Louisiana Annual Conference
The United Methodist Church
June 9 - 12, 2004
34th Session

Table of Contents

(for complete index see inside back cover)

		Page
I.	Officers of the Annual Conference	4
II.	Conference Directories	6
III.	Conference Calendar	12
IV.	Council, Teams, Boards, Commissions, Committees, Trustees	18
V.	Daily Proceedings	50
VI.	Disciplinary Questions	101
VII.	Conference Registry	129
VIII.	Appointments	193
IX.	Pastoral Records	213
X.	Conference Structure and Rules	227
XI.	Memoirs	249
XII.	Reports	284
XIII.	Statistical Tables	S-1

JOURNAL OF THE

THIRTY-FOURTH SESSION

OF THE

LOUISIANA ANNUAL CONFERENCE

UNITED METHODIST CHURCH

SOUTH CENTRAL JURISDICTION

HELD AT

LAFAYETTE CONVENTION CENTER

LAFAYETTE, LOUISIANA

June 9-12, 2004

AREA OFFICES OF THE UNITED METHODIST CHURCH
527 North Boulevard
Baton Rouge, Louisiana 70802-5700
Office: (225) 346-1646 / Fax: (225) 383-2652
Toll Free: (888) 239-5286
Web: www.la-umc.org / E-mail: lcumc@bellsouth.net

CARL E. RHOADS, III
Conference Journal Editor

PATRICIA L. BOLANDER
Assistant Journal Editor

Printed by M. A. Publishing
Mobile, Alabama

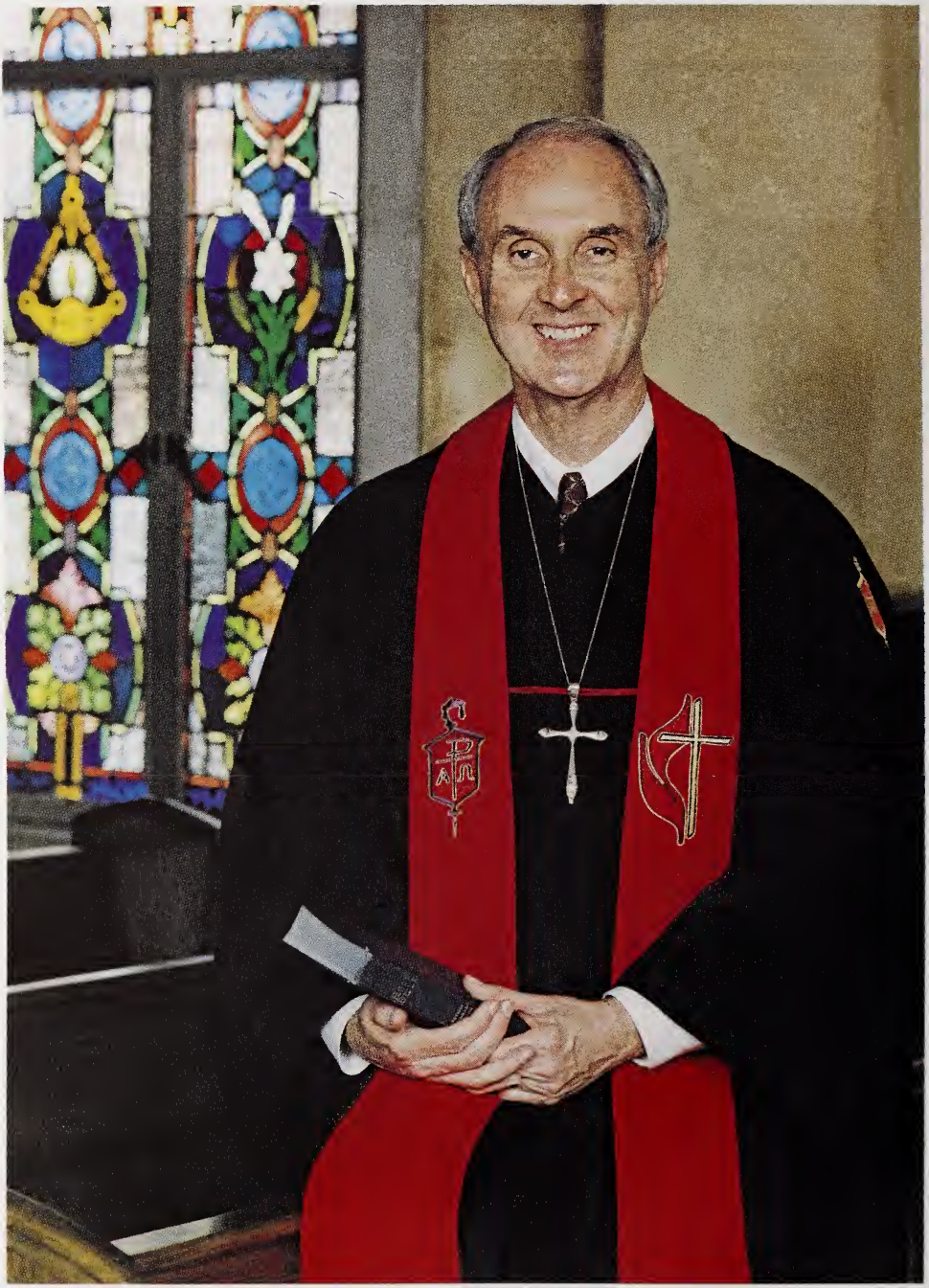

BISHOP WILLIAM W. HUTCHINSON
LOUISIANA AREA

LOUISIANA MISSION CABINET 2004-2005

SEATED LEFT TO RIGHT: Alonzo J. Campbell, C. Gerald Richardson, Marie P. Williams, Bishop William W. Hutchinson, Roger D. Lathan, William L. Youngblood, Larry D. Norman.

STANDING LEFT TO RIGHT: Freddie C. Henderson, Carl E. Rhoads, III, Donald C. Cottrill, William D. Peeples, H. E. Stephens, John Edd Harper, Betty Backstrom, M. Douglas Ezell, Michael D. Reeves, Thomas E. Dolph.

NOT PICTURED: Edward G. Randolph, Jr.

I. Officers of the Annual Conference

Executive Officers

President: Bishop William W. Hutchinson
527 North Boulevard, Baton Rouge 70802-5700 (225) 346-1646

Provost, Director of Connectional Ministries: Donald C. Cottrill
527 North Boulevard, Baton Rouge 70802-5700 (225) 346-1646

Secretary and Statistician: Carl E. Rhoads, III
527 North Boulevard, Baton Rouge 70802-5700 (225) 346-1646

Executive Director of Administrative Services: Carl E. Rhoads, III
527 North Boulevard, Baton Rouge 70802-5700 (225) 346-1646

President/CEO, United Methodist Foundation: Michael D. Reeves
8337 Jefferson Highway, Baton Rouge 70809 (225) 346-1535 Fax: (225) 343-0756
(800) 256-9317

Pension and Benefits Officer: Carl E. Rhoads, III
527 North Boulevard, Baton Rouge 70802-5700 (225) 346-1646

Chancellor: Benjamin W. Mount
P. O. Box 3004, Lake Charles 70602
1011 Lake Shore Drive, Magnolia Building, Second Floor, Lake Charles 70601
(337) 433-3004 / Fax: (337) 433-8080

Associate Chancellors: J. Jay Caraway, Thomas A. Harrell, Robert L. Roland and D. Ryan Sartor, Jr.

Lay Leader: Edward G. Randolph, Jr.
915 3rd Street, Alexandria 71309 (318) 449-5000

President, United Methodist Women: Lueburda Myers
P. O. Box 35797, Shreveport 71133 (318) 221-7657

President, United Methodist Men: Joe Kelley
P. O. Box 430, St. Francisville 70775 (225) 635-6207

President, Board of Trustees: Gail Nelson
7301 Montclair, Shreveport 71105 (318) 797-1314

DISTRICT SUPERINTENDENTS

ACADIANA:

Roger D. Lathan
Dauphine Building, Ste. 100, 850 Kaliste Saloom Rd., Lafayette 70508
Office: (337) 235-2904 / Fax: (337) 235-0080
E-Mail: acadumc@bellsouth.net

ALEXANDRIA:

William L. Youngblood
2350-A Methodist Parkway, Woodworth 71485
Office: (318) 443-3213 / Fax: (318) 448-3550
E-Mail: umcalxds@bellsouth.net

BATON ROUGE:

C. Gerald Richardson
2644 Sherwood Forest Boulevard, Ste. 104, Baton Rouge, 70816
Office: (225) 293-8868 / Fax: (225) 293-8869
E-Mail: brdistla@cs.com

LAKE CHARLES:

M. Douglas Ezell
816 Kirkman Street, Lake Charles 70601
Office: (337) 439-2982 / Fax: (337) 439-2969
E-Mail: lcdumc@cox-internet.com

MONROE:

Marie P. Williams
1869 Avenue of America, Ste. D, Monroe 71201
Office: (318) 387-7364 / Fax: (318) 387-0000
E-Mail: monroedistrict@bellsouth.net

NEW ORLEANS:

Freddie C. Henderson
3401 Canal Street, New Orleans 70119-6288
Office: (504) 488-5430 / Fax: (504) 488-5431
E-Mail: nodistumc@aol.com

SHREVEPORT:

William D. Peeples
P.O. Box 41188, Shreveport 71134-1188
Office: (318) 869-5729 / Fax: (318) 865-9623
E-Mail: jwilson@centenary.edu

II. Conference Directories

General and Jurisdictional Agencies

Cokesbury Service Center - 201 Eighth Avenue South, Nashville, TN 37203
(800) 672-1789 / Fax: (800) 445-8189 / www.cokesbury.org

Discipleship Resources - P. O. Box 1616, Alpharetta, GA 30009-1616
(800) 685-4370 / Fax: (770) 442-9742 / www.discipleshipresources.org

General Board of Church & Society - 100 Maryland Ave. N.E., Washington, D.C. 20002-5664
(202) 488-5600 / Fax: (202) 488-5619 / www.umc-gbcs.org

General Board of Discipleship - P. O. Box 340003, Nashville, TN 37203-0003
(877) 899-2780 / Fax: (615) 340-7006 / www.gbod.org

General Board of Global Ministries - 475 Riverside Drive, New York, NY 10115
(212) 870-3600 / Fax: (212) 870-3748 / www.gbgm-umc.org

General Board of Higher Education & Ministry - P. O. Box 340007, Nashville, TN 37203-0007
(615) 340-7400 / Fax: (615) 340-7048 / www.gbhem.org

General Board of Pension - 1201 Davis Street, Evanston, IL 60201-4193
Fax: (847) 475-5061 / www.gbophb.org

- **Clergy serving a local church:** (800) 851-2201
- **Clergy/Lay serving beyond the local church:** (800) 851-4401
- **Clergy/Lay serving United Methodist-related employers:** (800) 356-3736

General Board of Publication - The United Methodist Publishing House,
P. O. Box 801, Nashville, TN 37202-0801
(615) 749-6000 Fax: (615) 749-6079 / www.umph.org

General Commission on Archives and History - P. O. Box 127, Madison, NJ 07940
(973) 408-3189 / Fax: (973) 408-3909 / www.gcah.org

General Commission on Christian Unity & Inter-religious Concerns
475 Riverside Drive, Room 1300, New York, NY 10115
(212) 749-3553 Fax: (212) 749-3556 / www.gccuic-umc.org

General Commission on Communications – 810 12th Avenue, South, Nashville, TN 37203
(615) 742-5400 / Fax: (615) 742-5415 / www.umcom.org

General Commission on Religion and Race - 100 Maryland Avenue, N.E., Suite 400,
Washington, D.C. 20002-5620 (202) 547-2271 / Fax: (202) 547-0358 / www.gcrr.org

General Commission on the Status and Role of Women - 1200 Davis Street,
Evanston, IL 60201-4188 (800) 523-8390 / Fax: (847) 869-1466 / www.gcsrw.org

General Commission on United Methodist Men - P. O. Box 340006, Nashville, TN 37203-0006
(615) 340-7145 / Fax: (615) 340-1770 / www.gcumm.org

General Council on Finance and Administration - 1200 Davis Street, Evanston, IL 60201-4193
(847) 869-3345 / Fax: (847) 425-6565 / www.gcfa.org

General Council on Ministries - 601 W. Riverview Avenue, Dayton, OH 45406-5543
(937) 227-9400 / Fax: (937) 227-9407 / www.gcom-umc.org

Jurisdiction Office and Volunteers In Mission
Dr. Thalia Matherson, Exec. Director of Mission & Administration,
4849 Greenville Avenue Suite 1545, Dallas, TX 75206
(214) 692-9081 / Fax: (214) 692-9083 / scjumc@sbcglobal.net

Lydia Patterson Institute - Dr. Socorro deAnda, President
517 South Florence, P. O. Box 11, El Paso, TX 79940
(915) 533-8286 / Fax: (915) 533-5236

Mt. Sequoyah Jurisdictional Conference & Retreat Center – Mark L. Dorff, Interim Exec. Dir.
150 N. Skyline Drive, Fayetteville, AR 72701
(479) 443-4531 / Fax: (479) 443-4569 / www.mountsequoyah.org

Info Serve: 1-800-251-8140
Ecu Film: (option 4): 1-888-346-3862

INSTITUTIONS RELATED TO THE CONFERENCE

Candler School of Theology - Dean Russell E. Richey
500 Kilgo Circle, Emory University, Atlanta, GA 30322
(404) 727-6322 / www.rrichey@emory.edu

Centenary College - Dr. Kenneth L. Schwab, President
P. O. Box 41188, Shreveport, LA 71134-1188 (318) 869-5101/ www.centenary.edu

Dillard University Dr. Michael L. Lomax, President
2601 Gentilly Boulevard, New Orleans, LA 70122-3097 (504) 283-8822 / www.dillard.edu

Dulac Community Center – Ms. Alice Rothrock, Executive Director
125 Coast Guard Road, Dulac, LA 70353 (985) 563-7483, (985) 563-7826

Gammon Theological Seminary (Interdenominational Theological Center)
Dr. Walter H. McKelvey, President, P. O. Box 92426, Atlanta, GA 30314
(404) 581-0300 / wmckelvey@itc.edu

Iliff School of Theology - Dr. David Maldonado, Jr., President
2201 South University Boulevard, Denver, CO 80210 (800) 678-3360 / www.iliff.edu

Lafon Home – Mr. Edward J. Lang, Administrator
4021 Cadillac Street, New Orleans, LA 70122 (504) 288-2314 / lafon-la@ix.netcom.com

Louisiana Conference Center - Mr. Richard Bushnell, Executive Director
2350 Methodist Parkway, Woodworth, LA 71485 (318) 449-4500 / Fax (318) 449-4700 / Home (318) 445-2547 laconfcenter@aol.com

Louisiana Interchurch Conference - Rev. C. Dan Krutz,
527 North Boulevard, Fourth Floor, Baton Rouge, LA 70802
(225) 344-0134 / Fax (225) 344-0142 lainterchurch@aol.com

The Louisiana Methodist Children's Home - Mr. Terrel DeVille, President/CEO
901 S. Vienna, P. O. Box 929, Ruston, LA 71273-0929 (318) 255-5020
tdeville@lmch.org

Louisiana Moral and Civic Foundation - Dr. Ken Ward, Executive Director
P. O. Box 2951, Baton Rouge, LA 70821 (225) 767-1908 / Fax (225) 767-1913
lamoral@aol.com Website: www.lmcf.org

MacDonell United Methodist Children's Services, Inc. - Dr. Gerald J. Bridges, President
8326 Main Street, Houma, LA 70363 (985) 868-8362 / Fax (985) 868-8474
cgaudet@macchildservices.com

The Methodist Health System Foundation – Mr. Frederick C. Young, Jr., President
5555 Bullard Avenue, Ste 110, New Orleans, LA 70128 (504) 648-5555

The Methodist Home for Children - Mr. Keith Rhodes, Executive Director
P. O. Box 15109, Station B, New Orleans, LA 70175 (504) 895-7709
keithr@methodisthome.net

Peoples Community Center - Rev. Marva L. Mitchell, Executive Director
4011 Franklin Avenue, New Orleans, LA 70122 (504) 524-1041

Perkins School of Theology - Dr. William B. Lawrence, Dean
P. O. Box 750133, Dallas, TX 75275-0133
(888) 843-6564 / www.smu.edu/theology / www.wblawren@smu.edu

Retired Ministers' Homes Board, Inc. - Rev. Robert L. Potter, Director
1610 Regatta, Shreveport, LA 71119 (318) 635-9212

St. Mark's Community Center – Mr. James Ross, Executive Director
1130 N. Rampart, New Orleans, LA 70116 (504) 529-1681 x. 15 / Fax (504) 522-9981
golfjr@aol.com

St. Paul School of Theology – Dr. Myron F. McCoy, President
5123 Truman Road, Kansas City, MO 64127 (816) 483-9600 / www.spst.edu

UMCOR Sager-Brown – Ms. Gwen E. Redding, Director
P. O. Box 850, Baldwin, LA 70514-0850
(337) 923-6238 / Fax: (337) 923-4849 / (800) 334-4221 / (800) 814-8765

United Methodist Foundation of Louisiana – Dr. Michael D. Reeves, President
8337 Jefferson Highway, Baton Rouge, LA 70809
(225) 346-1535 / Fax: (225) 343-0756 / mreeves@umf.org

United Methodist HOPE Ministries - Ms. P. Renee Craft, Executive Director
4643 Winbourne, Baton Rouge, LA 70805 (225) 355-0702 / rencraft@aol.com

Hospital-Medical Expense Program

Name of Plan: Louisiana Conference UMC (Self-funded)

For verification of coverage, application, and claim forms:
Conference Office of Administrative Services
527 North Boulevard, Baton Rouge, LA 70802 (225) 346-1646

For Benefit/Claim Questions and for filing claims:
Employee Benefit Services - www.ebshbs.com
P. O. Box 70100, Shreveport, LA 71137-0100
(800) 256-2657 / BEST CARE (PPO) (888) 926-9851 – www.bestcareinc.net

Louisiana Conference Archives

Samuel P. Peters Research Center - Centenary College, P.O. Box 41188, Shreveport, LA 71134-1188 (318) 869-5462

Former Conference B - Alexander Library, Dillard University, 2601 Gentilly Blvd., New Orleans, LA 70122 (504) 944-8751

Directory of Camps

Caney Conference Center
Rev. Terral T. Lowe, Manager
P.O. Box 707
Minden, LA 71055
(318) 377-6756

Gulfside Assembly and Camps
Ms. Marian T. Martin, Exec. Director
P.O. Box 27
Waveland, MS 39576-0027
(228) 467-4909

Camp Istrouma
Mr. David Brignac, Caretaker
P.O. Box 333
Greenwell Springs, LA 70739
(225) 261-2089

Uskichitto Retreat Center
Mr. & Mrs. Jason Wright, Directors
P.O. Box 118
LeBlanc, LA 70651
Ph: (337) 738-4218
Fax: (337) 738-5259
urc@centurytel.net

DIRECTORY OF CAMPUS MINISTRIES

Centenary
Rev. Betsy B. Eaves
2911 Centenary Blvd.
Shreveport, LA 71134
(318) 869-5157

Grambling State Wesley Foundation
Rev. Connie Breaux
P. O. Box 81
Grambling, LA 71245
(318) 274-3135

Louisiana State University/Baton Rouge
Rev. Shawn M. Anglim
3350 Dalrymple Drive
Baton Rouge, LA 70802
(225) 344-0343

Louisiana Tech University
Rev. Scott E. Wright
Tech Station, Box 3005
Ruston, LA 71272
(318) 255-3112

McNeese State Wesley Foundation
Rev. Angela C. Bulhof
501 East Sale
Lake Charles, LA 70605
(337) 477-2191

Northwestern Wesley Foundation
Rev. Ellis E. Newman
520 College Avenue
Natchitoches, LA 71457
(318) 352-2888
wesley@thefoundation-nsu.org

Southeastern Louisiana University
Rev. Heather L. Haussler
307 W. Dakota Street
Hammond, LA 70401
(985) 345-6175

Southern Wesley Foundation
Rev. Rodney D. Wooten
748 Harding Blvd.
Baton Rouge, LA 70807
(225) 778-0076

Tulane University U.M. Center
Rev. Maximilian O. Zehner
7102 Freret St.
New Orleans, LA 70118
(504) 866-8681

University of Louisiana at Lafayette
Wesley United Campus Ministry
Rev. Clay K. McConnell
238 General Gardner Avenue
Lafayette, LA 70501
(337) 235-6073

University of Louisiana at Monroe
Mr. David Key
112 Delano Dr.
Monroe, LA 71203
(318) 343- 2944

DELEGATES TO THE 2004 GENERAL AND JURISDICTIONAL CONFERENCES

CLERGY DELEGATES TO THE GENERAL CONFERENCE

Marie P. Williams, 1867 Avenue of America, Suite D, Monroe 71201 (318) 387-7364
Christopher H. Andrews, 930 North Boulevard, Baton Rouge 70802 (225) 383-4777
Robert L. Burgess, 10230 Mollylea Drive, Baton Rouge 70815 (225) 924-6269
Freddie C. Henderson, 3401 Canal Street, New Orleans 70119-6288 (504) 488-5430
Carol Winn Crawford 3900 St. Charles Avenue, New Orleans 70115 (504) 899-3431
Ellen R. Alston, 115 E. D'Amour Street, Chalmette, 70043 (504) 271-3763
Donald R. Avery, 9375 Highland Road, Baton Rouge 70810-4024 (225) 766-4594

LAY DELEGATES TO THE GENERAL CONFERENCE

Anita Crump, 7321 Dalewood Road, New Orleans 70126 (504) 251-4901
Sarah Kreutziger, 135 East Livingston Place, Metairie 70005 (504) 862-3480
Edward G. Randolph, Jr., 1808 White Street, Alexandria 71301 (318) 449-5002
Nancy M. Carruth, P.O. Box 267, Bunkie 71322 (318) 346-4545
Lane Cotton Winn, 475 Riverside Drive, Room 1342, New York 10115 (212) 870-3811
Lueburda Jamison Myers, P.O. Box 36797, Shreveport 71133 (318) 673-7876
Carolyn Dove, 102 Turner Lane, Many 71449 (318) 590-2989

CLERGY DELEGATES TO JURISDICTIONAL CONFERENCE

E. Andrew Goff, 544 Government Street, Baton Rouge 70802 (225) 343-8421
Donald C. Cottrill, 527 North Blvd., Baton Rouge 70802 (225) 346-1646
Fred B. Wideman, 1000 West Woodward, Ruston 71270 (318) 251-0750
Larry G. Miller, 201 John Wesley Blvd., Bossier City 71112 (318) 742-3823
R. Larry Stafford, 3900 Loop Drive, Monroe 71201 (318) 325-7335
Bernadine Johnson, 15619 Shenandoah Square, Baton Rouge 70817 (225) 293-3900
Alonzo J. Campbell, P.O. Box 193, Denham Springs 70727 (225) 664-7979

LAY DELEGATES TO JURISDICTIONAL CONFERENCE

George K. Anding, Jr., 4148 Lake Sherwood Avenue East, Baton Rouge 70816 (225) 766-0200
Fred L. Banks, 910 Hatchell Lane, Denham Springs 70726 (225) 686-3051
O. Fred Loy, Jr., 4536 Chelsea Drive, Baton Rouge 70809 (225) 346-0073
Jared R. Williams, Campus Box 886, P.O. Box 41188, Shreveport 71134 (318) 376-2426
Rachel L. Scott, 405 Teak Drive, Shreveport 71115 (318) 222-2117
Joyce Williams Robinson, 6860 Bayou Manchac Road, St. Gabriel 70776 (225) 642-5301
Terrel J. Deville, P.O. Box 929, Ruston 71273-0929 (318) 255-5020

RESERVE CLERGY DELEGATES TO JURISDICTIONAL CONFERENCE

Robert A. Weber, 9400 Ellerbe Road, Shreveport 71106 (318) 865-2070
C. Frances Hooton, P. O. Box 1210, Many, LA 71449 (318) 256-3652
Daniel P. Gleason, 735 Sam Houston Jones Parkway, Lake Charles 70611 (337) 855-6241
Juliet P. Spencer, 513 Lincoln Road, Monroe 71203 (318) 343-0925

RESERVE LAY DELEGATES TO JURISDICTIONAL CONFERENCE

Timothy Hebert, 314 Richard Drive, Houma 70364 (985) 868-5174
Don W. Brown, 611 Myrtle Hill, Baton Rouge 70810 (225) 926-1050
Eloise Cox, P.O. Box 76, Jena 71342 (318) 992-5932
Ronald D. Sarver, 305 Chastant Blvd., Lafayette 70508 (337) 233-7696

III. Conference Calendar: 2004-2005

July, 2004

5-9 **JYMO,** Mt. Sequoyah
7-8 **Louisiana Conference Cabinet,** Conference Office, Baton Rouge
10 **Louisiana Conference Center Board,** Louisiana Conference Center
14-17 **Jurisdictional Conference,** Corpus Christi, Texas
16-18 **Happening,** Louisiana Conference Center
21-24 **UMW School of Christian Mission,** Louisiana Conference Center
25-28 **Academy for Spiritual Leadership Silent Retreat,** St. Charles Center, Lake Charles
26-28 **LYMO**

August, 2004

6-8 **Discerners' Academy,** Louisiana Conference Center
12-15 **Cursillo #103,** Louisiana Conference Center
14 **Stewardship Lifters Workshop,** Shreveport
21 **Stewardship Lifters Workshop,** Baton Rouge
22 **Christian Education Sunday**
26-28 **African American Church Leaders Summit,** Louisiana Conference Center
27-28 **Adult Workers with Youth,** Louisiana Conference Center

September, 2004

5 **Special Offering: Retired Ministers' Home Sunday**
7-9 **Soul Journey One Retreat,** Louisiana Conference Center
8-9 **Louisiana Conference Cabinet,** Conference Office, Baton Rouge
12 **Ministry Sunday**
16-18 **Academy for Spiritual Leadership,** Louisiana Conference Center
19 **United Methodist Men's Day**
20-22 **Board of Ordained Ministry Division of Elders Retreat,** Louisiana Conference Center
24-25 **SCJ Conference Secretaries of Global Ministries,** Sager Brown
25 **Fall Convocation,** Louisiana Conference Center

OCTOBER, 2004

1 **Mission Cabinet,** Louisiana Conference Center
2 **Gathering of New Boards and Conference Ministries Team,** Louisiana Conference Center
2 **Council on Finance & Administration,** Louisiana Conference Center
3 **Special Offering: World Communion Sunday**
4-7 **Spiritual Director Training,** Louisiana Conference Center
8-10 **Children's Sabbath Weekend**
9 **UMW District Elected Leaders Training,** Louisiana Conference Center
11 **Louisiana Conference Center Golf Tournament,** Oakwing Golf Club, Alexandria
12-13 **Louisiana Conference Cabinet,** Conference Office, Baton Rouge
15-16 **Preaching Seminar and Worship Workshop,** First UMC, Lake Charles
16 **Louisiana Conference Center Board,** Louisiana Conference Center
17 **Laity Sunday**
17-19 **Retired Clergy Retreat,** Louisiana Conference Center
21-24 **Cursillo #104,** Louisiana Conference Center
29-31 **Junior High Retreat #1,** Louisiana Conference Center

NOVEMBER, 2004

4-6 **Academy for Spritual Leadership,** Louisiana Conference Center
5-7 **Volunteers in Mission 2004 Celebration,** First UMC Alexandria
6 **Board of Pensions,** Louisiana Conference Center
12-13 **W. T. Handy Convocation,** Dillard University, New Orleans
12-14 **Junior High Retreat #2**, Louisiana Conference Center
14 **Organ and Tissue Donor Sunday**
16-17 **Louisiana Conference Cabinet,** Conference Office, Baton Rouge
20-27 **Washington, D.C. Seminar Trip,** Washington, D.C.
28 **Special Offering: United Methodist Student Day**

DECEMBER, 2004

7-8 **Louisiana Conference Cabinet,** Conference Office, Baton Rouge
9 **Conference Center Calendar Meeting,** Conference Office, Baton Rouge
16-19 **Cursillo #105,** Louisiana Conference Center
19 **Special Offering: Methodist Home of New Orleans**

JANUARY, 2005

4-6 **Soul Journey One Retreat,** Louisiana Conference Center
7-9 **Discerners' Academy,** Louisiana Conference Center
8 **CCYM**
14-16 **Happening,** Louisiana Conference Center
15 **Louisiana Conference Center Board,** Louisiana Conference Center
15 **Council on Finance & Administration,** Louisiana Conference Center
16 **Special Offering: Human Relations Day**
23 **UMW Sunday**
24-27 **Academy for Spiritual Leadership**
28-29 **Volunteers in Mission Team Leader Training,** Louisiana Conference Center
28-30 **Senior High Retreat #1,** Louisiana Conference Center

FEBRUARY, 2005

6 **Special Offering: Louisiana Prison Chapel Foundation**
11-13 **Senior High Retreat #2,** Louisiana Conference Center
15-18 **Louisiana Conference Cabinet,** Louisiana Conference Center
18-19 **UMW Retreat,** Louisiana Conference Center
22 **Mission Finance Committee,** Louisiana Conference Center
24-26 **Academy for Spiritual Leadership,** Louisiana Conference Center
27-28 **African American Pastors Summit,** Louisiana Conference Center
28-Mar. 1 **Tending our Lives Together,** Louisiana Conference Center

MARCH, 2005

1-5 **Louisiana Conference Cabinet,** Louisiana Conference Center
4-5 **Discerning the Call,** Louisiana Conference Center
6 **Special Offering: One Great Hour of Sharing**
12 **Council on Finance and Administration,** Louisiana Conference Center
15-17 **Louisiana Conference Cabinet,** Conference Office, Baton Rouge
18 **Mission Cabinet,** Louisiana Conference Center
19 **Conference Ministries Team,** Louisiana Conference Center
19 **Conference Board of Pensions,** Louisiana Conference Center
26 **UMW Finance, Membership & Nominations Committees,** Louisiana Conference Center
27 **Special Offering: Good Samaritan Observance**

APRIL, 2005

5-6 **Louisiana Conference Cabinet,** Conference Office, Baton Rouge
9 **Confirmation Day with the Bishop,** Louisiana Conference Center
10 **Special Offering: Native American Awareness Sunday**
14-16 **Academy for Spiritual Leadership,** Louisiana Conference Center
18-19 **A Preaching Convocation,** Louisiana Conference Center
23 **Louisiana Conference Center Board,** Louisiana Conference Center
24 **United Methodist Heritage Sunday**
25-28 **Academy for Spiritual Leadership,** Louisiana Conference Center

MAY, 2005

1 **Youth Service Fund Sunday**
6-7 **United Methodist Men's Retreat,** Louisiana Conference Center
8 **Special Offering: Louisiana Methodist Children's Home, Ruston**
10-11 **Clergy Women's Spiritual Retreat,** Louisiana Conference Center
11-12 **Louisiana Conference Cabinet**, Conference Office, Baton Rouge
14 **Transition Seminar,** Louisiana Conference Center
22 **Special Offering: Peace with Justice Sunday**

JUNE, 2005

3-4 **DCYM Training,** Louisiana Conference Center
6-9 **Louisiana Annual Conference**, Centenary College, Shreveport

Louisiana Annual Conference Structure

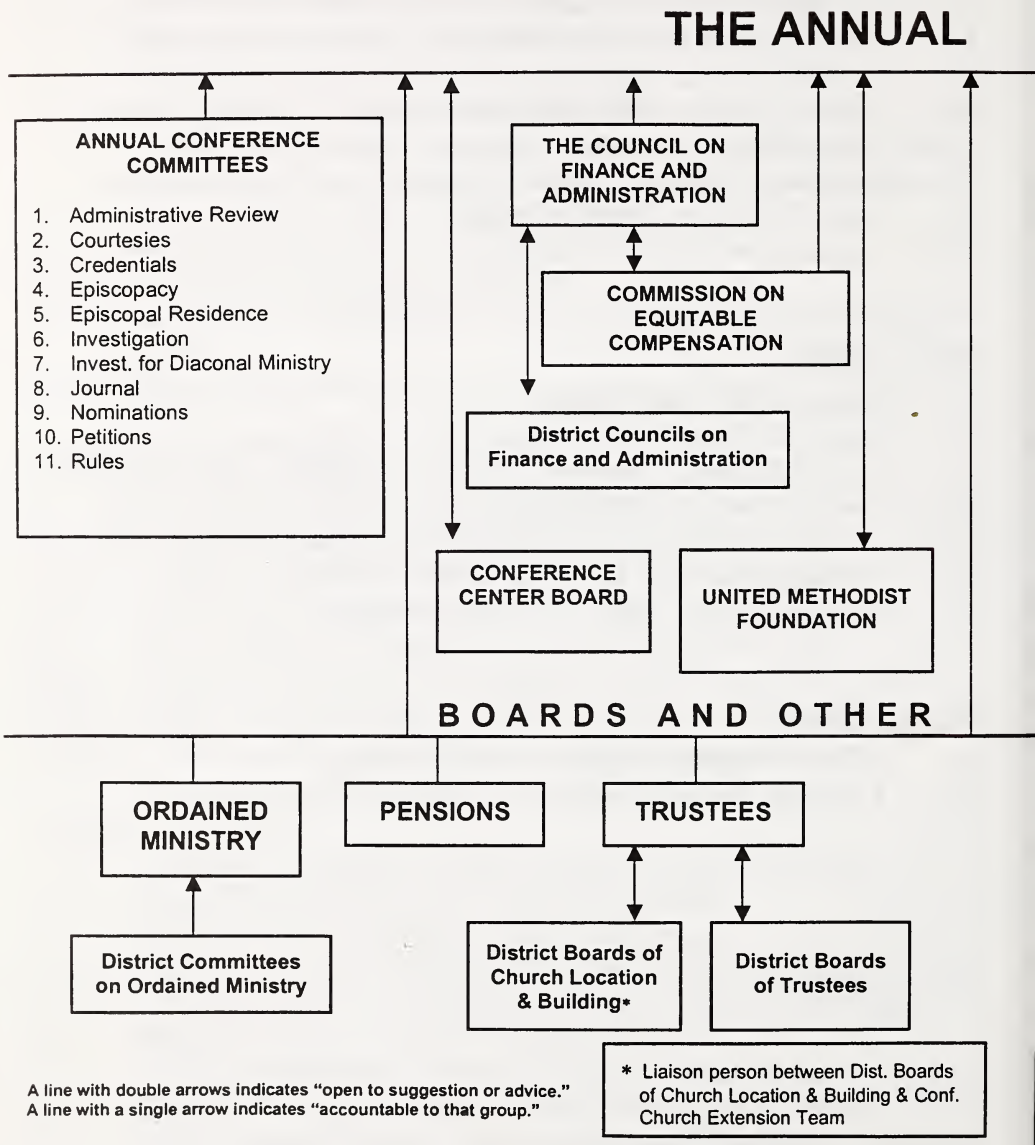

CONFERENCE

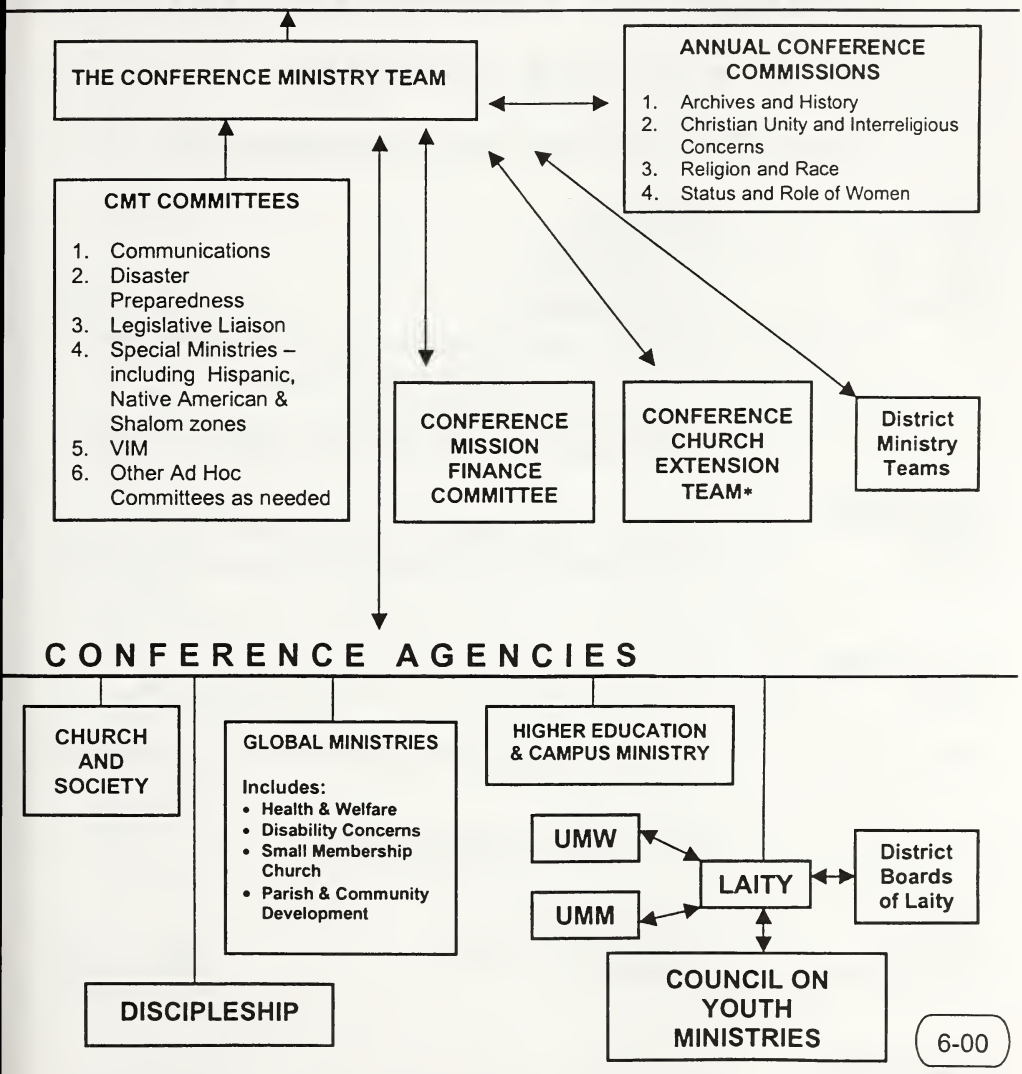
THE CONFERENCE MINISTRY TEAM
ANNUAL CONFERENCE COMMISSIONS
1. Archives and History
2. Christian Unity and Interreligious Concerns
3. Religion and Race
4. Status and Role of Women
CMT COMMITTEES
1. Communications
2. Disaster Preparedness
3. Legislative Liaison
4. Special Ministries – including Hispanic, Native American & Shalom zones
5. VIM
6. Other Ad Hoc Committees as needed
CONFERENCE MISSION FINANCE COMMITTEE
CONFERENCE CHURCH EXTENSION TEAM*
District Ministry Teams
CONFERENCE AGENCIES
CHURCH AND SOCIETY
GLOBAL MINISTRIES
Includes:
• Health & Welfare
• Disability Concerns
• Small Membership Church
• Parish & Community Development
HIGHER EDUCATION & CAMPUS MINISTRY
UMW
UMM
LAITY
District Boards of Laity
COUNCIL ON YOUTH MINISTRIES
DISCIPLESHIP
6-00

IV. Council, Teams, Boards, Commissions, Committees, Trustees

A. Council and Teams

Council on Finance and Administration

Chair: R. Pat Day
Vice Chair: Henry Stamper
Secretary: Amy McFarland
Ex-Officio: Presiding Bishop
Executive Director of Administrative Services/Treasurer
Provost, Director of Connectional Ministries
Conference Foundation President
General Council on Finance & Admin., Donald R. Avery

Class of 2000
Clergy: Robert L. Burgess (BR), R. Pat Day (SH)
Laity: John Evans (AC), Nick Harris (NO), Margaret McKee (MN)

Class of 2004
Clergy: Timothy E. Lawson (AL), R. Larry Stafford (MN), Jon E. Tellifero (LC)
Laity: Percival Kane (LC), Amy McFarland (SH), Judy Scheps (AC), Henry Stamper (BR)

Church Extension Team

Chair: Billy McConnell
Secretary: Ramonalynn W. Bethley
Finance Officer: Reid Falconer

Class of 2000
Clergy: Ramonalynn W. Bethley (SH), Michael T. Head (MN), Larry G. Miller (SH), Rodney D. Wooten (BR), Gloria L. Youngblood (AL)
Laity: Reid Falconer (NO), Billy McConnell (MN)

District Boards of Church Location and Building

Acadiana
Clifton C. Conrad, Sr., Chair
Darrell Briggs
Laura F. Brown
John A. Cannon
Wayne Gilmore
Barry Hoekstra
Gary Joseph
Randy Loewen
Libby Rickey
C. Ann Sutton

Alexandria
Class of 2004-2005
Sammy Bonnette, Chair
Russell Holts
Tom Jackson
Class of 2005-2006
Jim Cox
Sue Hortman
Gloria L. Youngblood
Class of 2006-2007
John Foster
Sallie Page
James E. Ray, Sr.
William L. Youngblood, Ex-Officio

Baton Rouge
Thomas E. Dolph, Chair
Roy Barnes
William Coffey
Debbie Miller
Gordon Morris
Ken Roark
H. E. Stephens

Lake Charles
Class of 2005
David R. DeWitt
Herman Gorrell
Joe Miller, Sr.
Roy Mitchell
Class of 2006
Leon A. Boggs
David Moss
Melba Stine
Class of 2007
Steve Bush
Benjy Rose
Harold Thibodeaux

Monroe
Class of 2005
Steven R. Kelly
W. A. Medlock
Anice N. Moses
Class of 2006
Mike Hammock
Allen Pogue
Pamela F. Roy
Class of 2007
Charles Germany
Elaine Levy
Jerry Rugg
Clyde Jordan, Ex-Officio
Vera Jordan, Ex-Officio
Marie P. Williams, Ex-Officio

New Orleans
Amy Ward, Chair
Mary Blackburn
Joey D. Connelly
Abraham E. Davis
Yvonne P. Dayries
Andrew J. Douglas
M. Eugene Finnell
Jim Forsythe
H. A. Harrington, Jr.
Jerry G. Hilbun
Dian Kent
Nancy Nunn

Shreveport
Class of 2004
Gary Henry
Kenneth Hill
George L. Thomas
Class of 2005
George Jackson, Chair
Tommy Kerr
Roy Mitchell
Class of 2006
Jim DeLaune
J. R. Johnson
Linda Kay Walker
Jack Holman Ex-Officio
William D. Peeples, Ex-Officio
Kerry Wright, Ex-Officio

Conference Ministry Team

Chair: M. Eugene Finnell
Conference Lay Leader: Edward G. Randolph, Jr.
Representative of the Conference Council on Youth Ministry: Trey Stephens
Young Adult: Jared Williams
Chairperson of Board of Church and Society: Abraham E. Davis
Chairperson of Board of Discipleship: Christopher H. Andrews
Chairperson of Board of Global Ministries: Ann Vick
Chairperson of Bd. of Higher Education & Campus Ministry: William H. Willis, Sr.
Chairperson of Comm. on Christian Unity & Interreligious Concerns: Judith D. Bazer
Representative of the Commission on Religion and Race: William A. Rowell, Jr.
Chairperson of Conference Mission Finance Committee: Terry A. Love
Representative of the Board of Ordained Ministry: Steven M. Spurlock
Representative of the Commission on the Status and Role of Women: Rachel L. Scott

Non-Voting Members:

Bishop: William W. Hutchinson
Provost, Director of Connectional Ministries: Donald C. Cottrill
Cabinet Representative:
Liaison, Representative of CFA: Timothy E. Lawson
Representative of the United Methodist Foundation: Rob Fairly
Executive Director of Administrative Services: Carl E. Rhoads, III
Communication Specialist: Betty Backstrom
Director of Volunteers in Mission: Larry D. Norman
Director of Special Ministries: Alonzo J. Campbell
Director of Youth: Thomas E. Dolph
Director of Church Extension and Transformation: H. E. Stephens
Director of Mission and Education: John Edd Harper

Vision Team:
Fred Banks, Donald C. Cottrill, M. Eugene Finnell, William W. Hutchinson, Karl S. Klaus, Sarah Kreutziger, Wybra J. Price,II, Karen Wise

District Ministry Teams

Acadiana

District Superintendent:	Roger D. Lathan
District Missioner:	Laura F. Brown
Lay Leader:	Scott Sutton
Chair:	Clifton C. Conrad, Sr.
Education Coordinator:	Kathleen C. Conrad
Spiritual Transformation Coordinator:	Charles Hill
Congregational Life Coordinator:	Marguerite D. Jenkins
Mission Outreach Coordinator:	Sarah Schoeffler
Communication Advisor:	LaJauna Handschin
Youth Coordinator:	Elizabeth Bodin
Disaster Response Coordinator:	

Alexandria

District Superintendent:	William L. Youngblood
District Missioner:	
Lay Leader:	Joseph P. Page
Chair:	Mary Beth Foye
CFA Representative:	James M. Poole
Board of Church Location/Building:	Sammy Bonnette
Education Coordinator:	Gloria L. Youngblood
Spiritual Transformation Coordinator:	Eloise Cox
Congregational Life Coordinator:	Linda Clark
Mission Outreach Coordinator:	Andy Ferrell
Communication Advisors:	William K. & Judith McDonald
Youth Representative:	Britney Strozier
Youth Coordinator:	Tammy Hight
Recording Secretary:	Judith C. Gross
At-Large:	Ellis E. Newman

Baton Rouge

District Superintendent:	C. Gerald Richardson
District Missioner:	Richard T. Stiltner
Lay Leader:	Fred Banks
Chair:	Heather L. Haussler
CFA Representative:	H. E. Stephens
Board of Church Location/Building:	Thomas E. Dolph
Education Coordinator:	Jean M. Foreman
Congregational Life Coordinator:	Kenneth D. Norton
Spiritual Transformation Coordinator:	Deborah L. Drash

Mission Outreach Coordinator:	Mary Burton
Communication Advisor:	
DCYM President:	Ivy Claire Condrey
Youth Representative:	Joy Comeaux
Comm. On Religion & Race:	Hallique Dawson
COSROW Representative:	Catherine Murray
Disaster Response Coordinator:	Walter L. Parker, Sr.

LAKE CHARLES

District Superintendent:	M. Douglas Ezell
District Missioner:	Leslie Mansell
Lay Leader (Vice Chair):	Erich Mansell
Chair:	Teresa Watson
Education Coordinator:	LuAn McLaurin
Mission Outreach Coordinator:	Amy Bidnick
Congregational Life Coordinator:	Ted D. Freeland
Spiritual Life Coordinator:	Michael D. McLaurin
Communication Advisor:	Lisa E. L. Turnbull
Youth Representative:	Emily Rose

MONROE

District Superintendent:	Marie P. Williams
District Missioner:	Renee H. Evans
Lay Leader:	Bill Cook
Chair:	Johnny M. Riley
CFA Representative:	Roy B. Moore
Education Coordinator:	Tonya L. Hamilton
Spiritual Transformation Coordinator:	Letty Strawbridge
Congregational Life Coordinator:	Jack D. Phelps
Mission Outreach Coordinator:	Gwendolyn Hoyt
Communication Advisor:	William F. Foster
Youth Coordinator:	Lisa Thomisee
Youth Associate:	Kristie Hodges
Youth Associate:	Michael Howington
Comm. On Religion & Race:	Lou Medlock
COSROW Representative:	Doret Gilbert Wilson
Trustees	Jake Metzger
DCYM President:	Jessica Bailes

NEW ORLEANS

District Superintendent:	Freddie C. Henderson
District Missioner:	Barbara L. Murray
Lay Leader:	Evelyn J. Clark
Associate Lay Leader:	Levi Lewis
Chair:	Victor T. McCullough

CFA Representative:	Staphenae Carey
Board of Church Location/Building:	Amy Ward
Co-Education Coordinator:	Carolyn Foster
Co-Education Coordinator:	Barbara M. Hamilton
Congregational Life Coordinator:	M. Eugene Finnell
Spiritual Life Coordinator:	Keith Kreutziger
Mission Outreach Coordinator:	James F. Haynes
Co-Communication Advisor:	Dian Kent
Co-Communication Advisor:	Karen Wilson-Sider
Youth Representative:	Ben Segal
Co-Youth Coordinator:	Melissa Sparks
Co-Youth Coordinator:	Kathy von Bieberstein
Comm. On Religion & Race:	Diana Dunn
COSROW Representative:	Juanita L. Ivie
Co-Disaster Response Coordinator:	Joseph Burke
Co-Disaster Response Coordinator:	Marianne Chauffe
At-Large:	Anthony Childers
At-Large:	Fanny Perkins Reddix

SHREVEPORT

District Superintendent:	William D. Peeples
District Missioner:	Nancy Beauvais
Lay Leader:	Robert Adley
Chair:	Kenny Beauvais
CFA Representative:	Jonathan W. Beck
Board of Church Location/Building:	George Jackson
Education Co-Coordinator:	Lylln S. Guth
Education Co-Coordinator:	Sue Kamm
Congregational Life Coordinator:	Diane Caldarera
Spiritual Life Coordinator:	Jim Van Hook
Mission Outreach Coordinator:	Rachel L. Scott
Communication Advisor:	Ginger Rogers
Youth Representatives:	Whitney Harris
	Justin Hughes
Youth Co-Coordinator:	Mary Harris
Youth Co-Coordinator:	Leslie G. Stephens
Youth Co-Coordinator:	Josh Tibbs
Comm. On Religion & Race:	A. J. Williams
COSROW Representative:	Lysbeth B. Cockrell
Disaster Response Coord.:	Ron Feaster
At-Large:	H. Elizabeth Love Tu'uta

B. Boards

Board of Church and Society

Chair:	Abraham E. Davis
Vice Chair:	Aflred C. Bakewell, III
Secretary/Finance Officer:	Janet Hobbs
Youth:	Michael Klaus
Young Adult:	Jennifer Watson
Coordinator of Social Action of the UMW:	Jeanne Green
Cabinet Liaison:	C. Gerald Richardson

Class of 2000

Clergy:	Alfred C. Bakewell, III (NO), Abraham E. Davis (NO), Kibbie E. Hatfield (BR), Nancy E. Wofford (MN), J. Philip Woodland, Jr. (BR)
Laity:	Elaine Burleigh (AC), Catherine Davis (SH), Janet Hobbs (MN), Curtis Portinairi (NO), Erica Washington (BR), Jennifer Watson (AL)

Class of 2004

Clergy:	James A. Graham (AL), Thomas A. Wesley (AC)
Laity:	Alvin Kirk (SH), Ingrid LeBlanc (LC)

Board of Discipleship

Chair:	Christopher H. Andrews
Vice Chair:	Jane Blackwell
Secretary:	Darlene A. Moore
Finance Officer:	Anice N. Moses
Youth:	Britney Strozier
Young Adult:	Lori Dick
Youth Serving Ministries:	

Class of 2000

Clergy:	Christopher H. Andrews (BR), Ramonalynn W. Bethley (SH), Davis W. Clark (NO), Bryan S. Dauphin (SH)
Laity:	Eloise Cox (AL), Kitty DeFreese (MN), Lori Dick (SH), Doret Gilbert-Wilson (MN)

At-Large Member:	
Laity:	Scott Ingram (BR)

CLASS OF 2004

Clergy:	Chris A. Blanchard (NO), Anice N. Moses (MN)
Laity:	Jane Blackwell (AC), Charlotte Napper (BR)
At-Large:	
Clergy:	Mark A. Bray (NO), Darlene A. Moore (BR)
Laity:	Evelyn J. Clark (NO), Alonzo Smith (SH)

BOARD OF GLOBAL MINISTRIES

Chair:	Ann Vick
Vice Chair:	Pete Aguila
Secretary:	Stephen C. Fleming
Finance Officer:	Monty Townsend
Conference Missions Secretary:	Barry Hughes
Mission Personnel Chair:	Mickey D. Stringfield
SAM Grant Chair:	Jayne Trammell-Kelly
Youth:	Lauren Jensen
Young Adult:	Sarah W. Shoup
Ex-Officio:	
Conference Lay Leader:	Edward G. Randolph, Jr.
UMW President:	Lueburda Myers
UMW Coordinator of Education and Interpretation:	Carolyn Colvin
State Student Organization Representative:	Maggie Durbin
Church Extension:	Michael T. Head
Church and Society:	Alfred C. Bakewell, III
Discipleship:	
Health and Welfare:	Stephen C. Fleming
Town & Country:	Darryl A. Tate
Director of VIM:	Larry D. Norman
Director of Special Ministries:	Alonzo J. Campbell
Cabinet Liaison:	M. Douglas Ezell

CLASS OF 2000

Clergy:	K. Dale Hensarling (AC), Ernest E. Scott (NO), Mickey D. Stringfield (MN), Jayne Trammell-Kelly (MN)
Laity:	Pete Aguila (BR), Pauline Javery (NO), Audrey Jordan (MN), Monty Townsend (AL), Ann Vick (LC)
At-Large Members:	
Clergy:	Mark R. Martin (BR), James M. Poole (AL)
Laity:	Cindy Doucet (AC), Jeanne Green (NO), Sarah W. Shoup (MN)

CLASS OF 2004

Clergy: Weldon C. Bares (MN), Barry Hughes (SH), Amy K. Mercer (BR)

Laity: Louise Bowers (AC), Elouise Sanders (SH), Doris Thigpen (AC)

BOARD OF HIGHER EDUCATION AND CAMPUS MINISTRY

Chair: William H. Willis, Sr.
Vice Chair: Jay Hinckley
Secretary: Dollene Sims
Finance Officer: R. Don Ross
Youth: Trey Stephens
Ex-Officio:
President, Centenary College: Dr. Kenneth L. Schwab
President, Dillard University: Dr. Michael L. Lomax
Representatives from the Campus Ministers (2):
College Students (2):
Cabinet Liaison: Marie P. Williams

CLASS OF 2000

Clergy: Derrick D. Hills (AL), Emile E. Tosso, III (BR), William H. Willis, Sr. (BR)

Laity: Nancy M. Carruth (AL), Mary L. Cassingham (NO), Tom Daniel (SH)

CLASS OF 2004

Clergy: P. Curtis Carroll, Jr. (AL), Willie E. Jackson, Jr. (SH), R. Don Ross (AL), Wayne G. Taylor (LC)

Laity: Diane Evans (AC), Jay Hinckley (MN), Pam McGough (LC), Dollene Sims (BR)

BOARD OF LAITY

Lay Leader: Edward G. Randolph, Jr.
Associate Lay Leader: Jim Anderson
Secretary: Carolyn Dove
Treasurer: Joyce Robinson
Youth: Trey Stephens
1000 Club Chair: Fred Banks
D-M Scholarship Chair: Sarah Kreutziger
Lay Speaking Chair: Joanne White
Cabinet Liaison: Roger D. Lathan

At-Large

Clara Scott (AL), Reuben Vaughn (NO), Jared Williams (MN)

Other Members:
District Lay Leaders; Conference President United Methodist Women; Conference President United Methodist Men; Conference President of United Methodist Youth; Conference President of United Methodist Young Adults; Two Laymen, Two Laywomen, and Two Youth elected by the Annual Conference upon nomination of the Conference Nominating Committee; District Directors of 1000 Club; District Directors of Lay Speaking; District Directors of Daughenbaugh/Matheny Scholarship; Immediate Past Conference Lay Leader; Provost,Director of Connectional Ministries

District Boards of Laity

Acadiana

Lay Leader:	Scott Sutton
Associate Lay Leader:	Tim Blakeman
Associate Lay Leader:	Emily McCoy
Secretary:	Sandra Lockett
Treasurer:	Kay Chadick
D-M Scholarship Chair:	Angie Prejean
D-M Scholarship Associate:	Jane Blackwell
D-M Scholarship Associate:	Ron Sarver
1000 Club Director:	Bud Lee
Lay Speaking Director:	Jane Blackwell
UMW President:	Juanita Lagard
UMM President:	Don Price

Alexandria

Lay Leader:	Joseph P. Page
Associate Lay Leader:	Clara Scott
Secretary:	Eloise Cox
D-M Scholarship Chair:	Arthur Welch
D-M Scholarship Associate:	Frances Welch
1000 Club Director:	Carolyn Fletcher
1000 Club Associate Director:	Bob Nash
Lay Speaking Director:	Denver Wofford
UMW President:	Muriel Miller
UMM President:	Raymond Christensen
Ministerial Representative:	C. Frances Hooton
Ex-Officio:	Edward G. Randolph, Jr.
Emeritus:	Charles Goodgame

Baton Rouge

Lay Leader:	Fred Banks
Associate Lay Leader:	Joe Kelley
D-M Scholarship Chair:	
1000 Club Director:	Charles Shea
Lay Speaking Director:	Joyce Robinson
UMW President:	Loraine Murtishaw
UMM President:	Samuel Ellis
Youth Coordinator:	Joy Comeaux
DCYM President:	Claire Condrey
Disaster Preparedness:	E. Eugene Rives, Jr.
Scouting:	Don Shelmire
Health & Welfare:	Kenneth Warner
United Meth. HOPE Min:	P. Renee Craft
Camp Istrouma Supt.	David Brignac
Inclusivity Team, Chair:	Fred Neal
VIM Team Co-Chair:	Billy Bridges
VIM Team Co-Chair:	Lester Fortenberry
Ministerial Representative:	Gary Don Willis
District Missioner:	Richard T. Stilner

Lake Charles

Lay Leader:	David Clayton
Associate Lay Leader:	Erich Mansell
Treasurer:	Jim Wyche
D-M Scholarship Chair:	Sharon Bush
1000 Club Director:	Paul Leming
Lay Speaking Director:	Rick Watson
UMW President:	Mary Ann Monk
UMM President:	Charlie Taylor
UMY President:	
Ministerial Representative:	Thomas C. Beeler

Monroe

Lay Leader/Board Chair:	Bill Cook
Ass. Lay Leader/Chair:	Garry Green
D-M Scholarship Chair:	Jane Ellett
1000 Club Co-Director:	Clyde Jordan
1000 Club Co-Director:	Vera Jordan
Lay Speaking Co-Director:	Dellie Hicks
Lay Speaking Co-Director	Sarah Schwab
UMW President:	Sandy DeCelle
UMM President:	Lee Stanford
Youth Representative:	Jessica Bailes
Clergy Representative:	Bill E. Strawbridge

NEW ORLEANS

Lay Leader:	Evelyn J. Clark
Associate Lay Leader:	Gerri Elie
Associate Lay Leader:	Bonnie Happel
Associate Lay Leader:	Levi Lewis
Secretary:	Dian Kent
Treasurer:	Mat Kawaski
D-M Scholarship Chair:	Evelyn Martin
1000 Club Director:	Doris Happel
Lay Speaking Director:	Dianne Wooden
UMW President:	Fannie Perkins Reddix
UMM President:	Anthony Childers
UMY Representative:	Marcus Stewart

SHREVEPORT

Lay Leader:	Robert Adley
D-M Scholarship Chair:	Lynette Viskozki
1000 Club Co-Director:	Jack Holman
1000 Club Co-Director:	Kerry Wright
Lay Speaking Director:	Diane Caldarera
UMW President:	Gladys Prillerman
UMM President:	Alvin Kirk
Youth Representative:	Whitney Harris
Ministerial Representative:	George L. Thomas
At Large:	Nancy Beauvais

LOUISIANA CONFERENCE CENTER BOARD OF TRUSTEES

Chair:	Marcus Wren
Vice Chair:	Margaret Johnson
Secretary:	Evelyn Evans
Treasurer:	Joyce Gross
Executive Director:	Richard Bushnell

Thomas A. Dunbar	C04	Chuck Nuzum	L99
Evelyn Evans	L99	Joseph P. Page	L04
James M. Goins	L03	David Qualls	L04
Joyce Gross	L02	Charles Ross	L99
Margaret Johnson	L99	Shelby Smith	L99
Lana Lathan	L02	R. Larry Stafford	C99
Lynn Linscum	L04	Fred B. Wideman	C01
Victor McCullough	C99	Marcus Wren	L99

Ex-Officio:
Bishop William W. Hutchinson, Presiding Bishop;
Carl E. Rhoads, III, Executive Director of Administrative Services;
Donald C. Cottrill, Provost, Director Connectional Ministries;
R. Pat Day, Chair Conference Council on Finance & Administration;
Ned Randolph, Conference Lay Leader;
William L. Youngblood, Alexandria District Superintendent

Board of Ordained Ministry

Chair:	John N. Williams
Vice Chair/Registrar:	Steven M. Spurlock
Secretary:	Joey D. Connelly
Finance Officer:	Jan C. Holloway
Chair, Division of Elders:	W. Ralph Ford
Vice-Chair, Division of Elders:	Juliet P. Spencer
Chair, Division of Deacons and Diaconal Ministers:	Bernadine Johnson
Vice-Chair, Division of Deacons and Diaconal Ministers:	Barbara C. Einsel
Chair, Division of Local Pastors And Associate Members:	Ricky L. Willis
Vice-Chair, Division of Local Pastors And Associate Members:	Ramonalynn W. Bethley
Director of Licensing School:	Burton F. Blair
Director of Care and Nurturing:	Douglas L. Cain
Chair, Conference Relations:	Van A. Stinson
Chair, Continuing Education:	Flint E. Shea
Liaison for Clergy Concerns (Women & Couples):	Rebecca D. Connor
Liaison for Retired Ministers:	Karl S. Klaus
Chair, Candidacy:	Darryl A. Tate
Enlistment & Recruitment:	Roger H. Templeton
Extension Ministries:	Timothy J. Neustifter
Members At-Large of Executive Committee (3):	Ellen R. Alston, Pam Fontenot, Mark J. Goins
Transfer Committee (2):	Victor T. McCullough and Hulen E. Warren, Jr.
Cabinet Liaison:	William D. Peeples & Marie P. Williams
Chair, Order of Elders:	Douglas L. Cain
Chair, Order of Deacons:	Regina L. Wren
Coordinator, BOM:	John Edd Harper
Scholarship Committee:	Joseph E. Hamilton, James F. Haynes, Kenneth W. Irby, Van A. Stinson

CLASS OF 2000

Ordained: W. Scott Adams (SH), Ellen R. Alston (NO), Joseph D. Awotwi (BR), Weldon C. Bares (MN), Ramonalynn W. Bethley (SH), Arnold V. Brown (BR), Douglas L. Cain (AL), Roger M. Cloud (MN), Hubert F. Debo (SH), Douglas B. deGraffenried (LC), David B. Dietzel (SH), W. Ralph Ford (AL), Kenneth M. Graham, Jr. (LC), James F. Haynes (NO), Kenneth W. Irby (BR), Bernadine Johnson (BR), Charles R. Langford (BR), Victor T. McCullough (NO), Timothy J. Neustifter (AC), Paul E. Sabin (MN), Flint E. Shea (NO), Juliet P. Spencer (MN), Steven M. Spurlock (SH), Van A. Stinson (BR), Hulen C. Warren, Jr. (NO), John N. Williams (MN), Ricky L. Willis (BR)

Unordained: Carol Cannon (LC), Cathy White Douglas (AL), Pam Fontenot (AC), Claudia Hathorn (BR), Todd Hebert (NO), Freddie Jefferson (NO), Sonny McKee (MN), Lueburda Myers (SH), Vic Perry (LC), John Robinson (SH)

Local Pastors: Harold B. Babin (BR), Marva L. Mitchell (NO)

CLASS OF 2004

Ordained: Kem F. Alexander (MN), Burton F. Blair (SH), Chris A. Blanchard (NO), T. Edward Boyd, Jr., (AC), Scott T. Bullock (AC), Karl M. Clark (NO), Joey D. Connelly (NO), Rebecca D. Connor (AC), Andrew J. Douglas (NO), Barbara C. Einsel (NO), Mark J. Goins, (LC), Joseph E. Hamilton (MN), Willie L. Henry (SH), Norwood N. Hingle, III (NO), Jan C. Holloway (BR), William L. Jones, Sr. (NO), Karl S. Klaus (LC), Elaine C. Smith (BR), Darryl A. Tate (NO), Roger H. Templeton (LC), Lisa E. Turnbull (LC), Brady S. Whitton (NO)

DISTRICT COMMITTEES ON ORDAINED MINISTRY

ACADIANA

T. Edward Boyd, Jr.
Scott T. Bullock
John A. Cannon
Willis W. Dear
K. Dale Hensarling
Erica R. Jenkins
J. Penn Morgan
John L. Vining, Chair
Bill Bowers, Lay
Helen Green, Lay
Audley Loewen, Lay

ALEXANDRIA

Mark B. Benge, Sr.
Douglas L. Cain, Conference Ordained Ministry, Chair
W. Ralph Ford
Mary Beth Foye
James A. Graham
Derrick D. Hills
C. Frances Hooton
Joe A. Hoover, Registrar
Timothy E. Lawson
Velma Keller, Lay
Ann Kingery, Lay
Cedric Williams, Lay

Baton Rouge

Kenneth M. Carroll, Chair
Joseph D. Awotwi
E. Andrew Goff
Jan C. Holloway
Wybra J. Price, II
Lusinda M. Warren
Ricky L. Willis
Frank Campbell, Lay
Verda Lee Edmonston, Lay

Lake Charles

Class of 2005

Daniel P. Gleason, Chair
John M. Higginbotham, Jr
Paul Leming, Lay

Class of 2006

Keith Cayton, Lay
Mark J. Goins
J. Ryan Horton, Jr.
Helen Lewis, Lay

Class of 2007

Ted D. Freeland
Michael D. McLaurin
Bo Rentrop, Lay
Lisa E. L. Turnbull

Conf. BOM Reps.

Douglas B. deGraffenried, Ex-Officio

Monroe

Kem F. Alexander
Weldon C. Bares
Michael T. Head, Chair
W. Spiller Milton
Elizabeth M. Northen
M. Stuart Sherman
Jane Trammell-Kelly
Fred B. Wideman
John N. Williams
Marie P. Williams, Ex-Officio
Grant Emerson, Jr., Lay
C. B. Griggs, Lay
Jason Owen, Lay

New Orleans

Dale E. Branch, Chair
Lyndle R. Bullard
Gregor A. Dike
Andrew J. Douglas
Hadley R. Edwards
Judy E. Nelson
Lewis L. Olmsted
Lynn Foil, Lay
Freddie H. Jefferson, Lay
Gloria Mittelstaedt, Lay
Mary Jo Poole, Lay

Shreveport

Class of 2004

Eugene Bryson, Jr., Lay
Barry E. Hughes
Larry G. Miller, Chair
John M. Robinson, Lay

Class of 2005

Thomas L. Howe, Jr.
Lee McLendon, Lay
Steven M. Spurlock
Regina L. Wren

Class of 2006

Judith D. Bazer
Richard L. Cockburn
David B. Dietzel
Maxie Garrett, Lay
Hubert F. Debo, Ex-Officio
William D. Peeples, Ex-Officio

Board of Pensions

Chair: J. Roddy Taylor
Vice Chair: John Kolwe
Secretary: John A. Cannon
Committee on Pension Records Chair: W. Spiller Milton
Health Committee Chair: Marvin Brossette
Ex-Officio:
Conf. Pension & Benefits Officer/Treasurer: Carl E. Rhoads, III
Directors of the Woolworth Foundation (3): William G. Anderson, Eugene Bryson, James M. Goins

Cabinet Liaison: Freddie C. Henderson

Class of 2008
Clergy: Stone W. Caraway (MN), W. Spiller Milton (MN), J. Roddy Taylor (SH)
Laity: Marvin Brossette (SH), Margaret Campbell (AL), Jack Cassingham (NO), Ella Mae Doyle (NO), Samuel Ellis (BR), Vera Jordan (MN), Peggy Merritt (SH), Charles Ross (AC)

Class of 2012
Clergy: John A. Cannon (AC), J. Ryan Horton, Jr., (LC), Johnny M. Riley (MN)
Laity: Kenny Beauvais (SH), Allison Goins (LC), John Kolwe (AC), Marci Lecky (AC)

Board of Conference Trustees

Chair: Gail Nelson
Vice Chair: Michael D. McLaurin
Secretary: William Ford
Cabinet Liaison: William L. Youngblood

Class of 2005
Clergy: T. Nichols Evans, Jr. (NO)
Laity: Doris Brown (BR), Randy Loewen (AC)

Class of 2006
Clergy: Bruce L. Brown (NO), Timothy M. Smith (NO)
Laity: Charles McHale (NO)

Class of 2007
Clergy: Michael D. McLaurin (LC)
Laity: Joe Castillo (NO), Paulen Luttgeharm (MN)

Class of 2008
Laity: William Ford (AL), Juanita Lagard (AC), Gail Nelson (SH)

C. Commissions

Commission on Archives and History

Chair: Kenneth M. Fisher
Vice Chair: James W. Jones
Secretary/Finance Officer: Lottie Palazzo

Class of 2000
Clergy: Kenneth M. Fisher (SH), James W. Jones (BR), L. John Locascio (LC)
Laity: Gloria Bennett (MN), Maxie Garrett (SH), Lottie Palazzo (NO), Joan H. Potter (SH)
Honorary Members: Wadsworth Davis (NO)

Commission on Christian Unity & Interreligious Concerns

Chair: Judith D. Bazer
Vice Chair: John G. Deschner
Secretary: Fannie P. Reddix
Financial Officer: L. Wayne Howington
Youth: Nik Belanger

Class of 2000
Clergy: Judith D. Bazer (SH), L. Wayne Howington (AC), Clinton P. Lovell, Sr. (SH), Judy E. Nelson (NO), James E. Ray, Sr. (AL)
Laity: Gene Clarke (SH), Anna Lois Ham (MN), Susanne Madden (MN), John Raymond (NO), Fannie P. Reddix (NO), Rupak Sinha (LC)

Class of 2004
Clergy: John G. Deschner (MN), Patricia W. Roland (NO)
Laity: Sue Hortman (AL)

Commission on Equitable Compensation

Chair: Raymond T. Sutton, Jr.
Vice Chair: Thomas L. Howe, Jr.
Secretary/Finance Officer: Anthony D. Childers
Cabinet Liaison: C. Gerald Richardson

Class of 2000
Clergy: Michael T. Head (MN), Fred B. Wideman (MN), Helena Wright-Butler (NO)
Laity: Herschel Gentry (MN), Raymond T. Sutton, Jr. (AC)

CLASS OF 2004

Clergy: Thomas L. Howe, Jr. (SH)
Laity: Anthony D. Childers (NO), Jim Spitzkeit (LC)

COMMISSION ON RELIGION AND RACE

Chair: William A. Rowell, Jr.
Vice Chair: Alfrea Downs
Secretary: Coriene Paulk
Finance Officer: Clifton C. Conrad
Youth: Jassoni Young
Young Adult: Yolanda Bellard

CLASS OF 2000

Clergy: Clifton C. Conrad (AC), J. Ryan Horton, Jr. (LC), Dianne Allen Jones (AL), William A. Rowell, Jr. (NO), Pam Fitch Roy (MN), Judith A. Shema (NO)
Laity: Yolanda Bellard (AC), Vanda Davidson (AL), Hallique Dawson (BR), Alfrea Downs (MN), Coriene Paulk (AC), Sarah Willis (BR)

CLASS OF 2004

Clergy: Samuel Calvo (NO), Sione Tu'uta (SH)
Laity: Carolyn Jones (SH), Louella Kirkum (LC), Fannie P. Reddix (NO)

COMMISSION ON THE STATUS AND ROLE OF WOMEN

Co-Chair: Juanita Locker Ivie, Rachel L. Scott, Linda K. Shepherd, Angelique White Williams
Secretary: Linda K. Shepherd
Finance Officer: Juanita Locker Ivie
Youth: Eddie Higginbotham
Young Adult: Jared Williams

CLASS OF 2000

Clergy: William H. McLain (MN), Linda K. Shepherd (SH), C. Ann Sutton (AC)
Laity: Eva Baham (NO), Catherine Murray (BR), Rachel L. Scott (SH), Betty Tripp (AC), Angelique White (NO)

CLASS OF 2004

Clergy: Barbara M. Hamilton (NO), Byron W. Putnam (MN)
Laity: Brad Berkman (AL), Pat Hight (LC), Don Price (AC), A. J. Williams (SH), Jared Williams (MN)

D. Committees

Committee on Administrative Review

Chair: Ellen B. Montegudo

Class of 2000:
Clergy: Kenneth M. Fisher (SH),
Ellen B. Montegudo (SH)
Alternate Clergy: Carol W. Crawford (NO), Gary D. Willis (BR)

Committee on Courtesies

Chair: Terry A. Love
Vice Chair: Joyce Robinson
Secretary: Rosemary Ewing

Class of 2000
Clergy: Terry A. Love (MN), G. Larry Maxwell Sr. (NO),
J. Roddy Taylor (SH)
Laity: Rosemary Ewing (MN), Joyce Robinson (BR)

Class of 2004
Laity: Miriam Brown (AL)

Committee on Credentials

Chair: James J. Caraway

Class of 2000:
Laity: Robbie Cox (SH)

Class of 2004
Clergy: James J. Caraway (MN)
Laity: Harriette Elrod (MN)

Committee on Episcopacy

Chair: Robert L. Burgess
Vice Chair: O. Fred Loy
Secretary: Carolyn Dove
Asst. Secretary: Reuben Vaughan
Conference Youth President: Trey Stephens
Conference Lay Leader: Edward G. Randolph, Jr.
Conference Delegation Leaders: Robert L. Burgess, Anita Crump

Class of 2000

Clergy: Donald R. Avery (BR), Carolyn O. Foster (NO), Roger D. Lathan (AC), Terry C. Willis (SH)

Laity: Betty Gardner (MN), O. Fred Loy (BR), Willie Mount (LC), Charles Ross (AC)

CLASS OF 2004

Laity: Carolyn Dove (AL), Randy Ewing (MN), Reuben Vaughan (NO)

COMMITTEE ON INVESTIGATION

Chair: Richard H. Humphries

Secretary: C. Frances Hooton

CLASS OF 2000

Clergy: Robert L. Burgess (BR), Joaquin Garcia (MN), Richard H. Humphries (MN), M. Theresa McConnell (SH), Ernest E. Scott (NO), Helena Wright-Butler (NO)

Alternates: Terrence S. August (NO), David F. Fortuna (SH), Kibbie E. Hatfield (BR)

CLASS OF 2004

Clergy: C. Frances Hooton (AL)

Lay Observers: Linda Clark (AL), Keith Kreutziger (NO)

Alternates:

Clergy: Daniel P. Gleason (LC), William L. Jones, Sr. (NO)

Lay Observer: Ed Gulley (SH)

COMMITTEE ON INVESTIGATION FOR DIACONAL MINISTRY

Chair: Rachel L. Scott

Vice-Chair/Secretary:

CLASS OF 2000

Laity: Gloria Chapman (BR), Lylln S. Guth (SH), Rachel L. Scott (SH)

Alternates:

Laity: George K. Anding (BR), Kathleen C. Conrad (AC)

JOINT COMMITTEE ON DISABILITY

Chair: Joseph D. Awotwi

CLASS OF 2000

Clergy: Joseph D. Awotwi (BR), Van A. Stinson (BR), William L. Youngblood (AL)

Laity: Marvin Brossette (SH), Jack Cassingham (NO)

Committee on the Journal

Chair: Jan C. Holloway

Class of 2000
Clergy: Scott T. Bullock (AC), Jan C. Holloway (BR)
Laity: Pat Cobb (NO)

Class of 2004
Laity: Barbara Wade (MN)

Mission Finance Committee

Chair: Terry A. Love
Vice Chair: Lisa McMullen
Secretary: Joseph P. Page

Term Expires 2008
Clergy: Terry A. Love (MN), J. Lawrence Maddin (NO), Elizabeth M. Northen (MN)
Laity: Irvin Abraham (LC), Charles Granstaff (AC), O. Fred Loy (BR), June Sanchez (NO)

Term Expires 2012
Clergy: Stephen C. Fleming (AC), Willie L. Henry (SH)
Laity: Nettles Brown (AL), Lisa McMullen (LC), Joseph P. Page (AL), Arthur Perkins (BR), Mitsy Perry (SH)
Ex-Officio: Representative from the Conference Ministry Team
Representative from the Conf. Council on Finance & Admin.
Executive Director of Administrative Services

Committee on Nominations

Chair: William W. Hutchinson
Conference Secretary: Carl E. Rhoads, III
Ex-Officio: Conference Lay Leader, Edward G. Randolph, Jr.
President United Methodist Women, Lueburda Myers
President United Methodist Men, Joe Kelley
President United Methodist Youth, Trey Stephens

Class of 2000
Clergy: Mark J. Goins (LC), W. Spiller Milton (MN)
Laity: Jim Anderson (SH), Fred Banks (BR), Eugene Bryson, Jr. (SH), Evelyn Evans (AL), John Evans (AC), Sarah Kreutziger (NO), Harold LaGrone (MN)

At-Large Members:
Clergy: Robert L. Burgess (BR), Freddie C. Henderson (NO), Marva L. Mitchell (NO)
Laity: Kathleen C. Conrad (AC)

Committee on Petitions

Chair: John G. Deschner
Vice Chair: George K. Anding

Class of 2000
Clergy: John G. Deschner (MN), Constance R. Saizon (NO)
Laity: George K. Anding (BR), Robert Richardson (NO)
Class of 2004
Clergy: Roger H. Templeton (LC)

Committee on Rules

Chair: Lyndle R. Bullard
Vice Chair: Shirley G. Hoffpauir
Secretary: Mary Beth Foye

Class of 2000
Clergy: Harold B. Babin (BR), Mark E. Crosby (BR), Mary Beth Foye (AL)
Laity: Charles Teamer (NO)
Class of 2004
Clergy: Lyndle R. Bullard (NO)
Laity: Shirley G. Hoffpauir (LC)

E. Trustees and Boards of Directors

Centenary College of Louisiana

Chair: William G. Anderson
Vice Chairman: Charles Ellis Brown
Treasurer: Edward J. Crawford III
Vice Chairman of Finance: Edwin C. Harbuck
Secretary: Roy S. Hurley

Ex-Officio:

Bishop of the Louisiana Conference:	William W. Hutchinson
Shreveport District Superintendent:	William D. Peeples
President of Centenary College:	Kenneth L. Schwab
President of the Alumni Association:	Chat Reed
President of the Student Government Assoc.:	Mae Mouk
Chair of the Faculty Coordinating Committee:	David Otto
Chair, Faculty Personnel Committee:	

Life Members:

William H. Jackson, Charles D. Knight, Douglas L. McGuire, Samuel P. Peters, Jr., Joe D. Waggonner, Jr., J. Hugh Watson, Harvey G. Williamson

Board Members

CLASS OF 2005	CLASS OF 2006	CLASS OF 2007
Christopher H. Andrews	J. Ronald Atchley	William G. Anderson
Charles T. Beaird	Eugene W. Bryson, Jr.	Nancy M. Carruth
William E. Bradford	Katherine T. Cheesman	J. Stafford Comegys
Charles Ellis Brown	E. J. Crawford, III	Gretchen Smith Crow
Kenneth Q. Carlile	Kenneth M. Fisher	J. Spencer Hardy
C. Walter Dobie	J. Joseph Hardt	Percy Hubbard
Robert L. Goodwin	Roy S. Hurley	Mat A. Kawasaki
Robert B. Hamm	Dianna A. Johnson	Daryl W. Mitchell
Edwin C. Harbuck	Paul M. Mann	George D. Nelson, Jr.
Pat E. Hendrick	Loy B. Moore	Patricia A. O'Brien
C. Vernon Sanders	Austin G. Robertson, Jr.	John T. Palmer
Ronald L. Sawyer	George R. Schurman	Leonard M. Riggs, Jr.
Virginia K. Shehee	Miriam M. Sklar	Andrew M. Shehee
Charles B. Simmons	Carl E. Stewart	Mike Woods
Sally S. Treat	Fletcher Thorne-Thornsen	Hoyt L. Yokem
Nicholas H. Wheless, Jr.	W. Juan Watkins	

DILLARD UNIVERSITY BOARD OF DIRECTORS

Chair:	Charles A. Ferguson
First Vice Chair:	Joyce M. Roché
Secretary	Edgar A. Bright, Jr.
Treasurer:	R. King Milling

Board Members:

Herschel L. Abbott, Jr., Rudolph P. Byrd, David B. Dillard, Arnold W. Donald, Kent S. Foster, Myron Gray, Michael G. Griffin, Beverly Guy-Shefthall, Eben Hardie Jr., Victoria Holloway, Bishop William W. Hutchinson, Arthur Johnson, Pres Kabacoff, Frank J. Mason, Glenda G. McNeal, John Mendel, Revius O. Ortique, Jr., Edward M. Swan, Jr., Andrew B. Wisdom

Ex-Officio: Michael L. Lomax

Dulac Community Center Board of Directors

Chair: Thomas Dardar
Vice-Chair: Roxanne Francis
Secretary: Evelyn Guidry
Treasurer: Barbara Naquin
Board Members: Cheryl Blanchard, Alberta Brown, Richard Chaisson, Jenny Charpentier, Fred Davis, Barry Hoekstra, Ronnie Naquin, Corine Paulk, Sarah Schoeffler
Ex-Officio: Roger D. Lathan, Cyril A. Verret

Lafon Home Board of Directors

Chair: Andrew J. Douglas
District Superintendent: Freddie C. Henderson
Treasurer: Horace C. Bynum
Asst. Treasurer: Wadsworth A. Davis
Board Members:
Joseph Burke, Abraham E. Davis, M. Eugene Finnell, Ruth Jean, Buford Jordan, Charlotte W. Potlonga, Mercedes Turner, Gerald Williams

Louisiana Conference United Methodist Men

President: Joe Kelley
Vice President: Wallace Smith
Secretary Barney Babin
Treasurer: Larry Clanton
District Representatives:

Acadiana:	Don Price	**Monroe:**	James D. Spencer
Alexandria:	Raymond Christensen	**New Orleans:**	Tony Childers
Baton Rouge:	Samuel Ellis	**Shreveport:**	Alvin R. Kirk
Lake Charles:	Charlie Taylor		
Monroe:	James D. Spencer		

Louisiana Conference United Methodist Women

President: Lueburda Myers
Vice President: Kathleen Conrad
Secretary: Frances Patton
Treasurer: Jeanette McCalman
Mission Coordinators:
Spiritual Growth: Betty Carlin
Social Action: Jeanne Green
Education & Interpretation: Carolyn Colvin
Membership Nurture & Outreach: Jo Traweek
Secretary of Program Resources: Lana Lathan
Chair, Committee on Nominations: Stephanae Carey
Communications Coordinator: Brenda Canty

Louisiana Interchurch Conference

Clergy:
Judith D. Bazer, Donald C. Cottrill, John G. Deschner, L. Wayne Howington, Bishop William W. Hutchinson, Clinton P. Lovell, Sr., Judy E. Nelson, James E. Ray, Sr., Carl E. Rhoads, III, Patricia W. Roland
Laity:
Nik Belanger, Gene Clarke, Anna Lois Ham, Sue Hortman, Susanne Madden, John Raymond, Rupak Sinha
Representative from United Methodist Women: Fannie P. Reddix
Representative from United Methodist Men:

Louisiana Methodist Children's Home Board of Directors

Resident Bishop of the Louisiana Conference: William W. Hutchinson
Monroe District Superintendent: Marie P. Williams
Shreveport District Superintendent: William D. Peeples
President of the Conference UMW: Lueburda Myers
President of the Conference UMM: Joe Kelley
Louisiana Conference Lay Leader: Edward G. Randolph, Jr.
President/CEO of La. United Methodist Children & Family Services: Terrel DeVille

Board Members:

Terms to Expire in 2005
Rickey Hickman
Michael D. McLaurin
Lorraine Sparks
Ben Warren
Fred B. Wideman

Terms to Expire in 2006
John Bergstedt
James Justiss, Jr.
Richard Lewis
Paul McElroy
William A. Rowell, Jr.

Terms to Expire in 2007
Fay Cannon
Roberta Green Hinton
Alvin Kirk
Richard McKinney

Terms to Expire in 2008
Jane Blackwell
Robert L. Burgess
Ross Downing
Rosemary Ewing
Elaine Levy
Bud Storer

MacDonell United Methodist Children's Services

Chair: Grace Monk Gueydan
Vice Chair: J. Vernon Fairley
Secretary: Betty Thomas
Board Members:
Inez Chrisentery, Beth Fairley, Lisa Farmer, Cynthia Holliday, Juanita Locker Ivie, Janelle McCammon, Virginia Naquin, Joseph L. Rountree
Honorary Members: Della Nichols, Dee Riggin
Ex-Officio:
Bishop William W. Hutchinson, Roger D. Lathan, Lueburda Myers, Carlene Triplett

Methodist Health System Foundation Board of Directors

Chair: Marian Eggerton
Vice Chair: Mat A. Kawasaki
Secretary: Charles E. McHale, Jr.
Treasurer: Enrica Singleton
President: Frederick C. Young, Jr.
Other Members:
Judy Dawson, Patrick Gibbs, John B. Koelemay, Paul F. Naccari, M. Kenneth Schor, Larry D. Wink

The Methodist Home for Children

Chief Executive Officer: Keith Rhodes
Chair: Curtis Pellerin
Vice President: Richard Passler
Secretary: Reid Falconer
Treasurer: Clif Saik

Board Members:
Jackie Bartlett, Percell Church, Sr., George A. Duerson, Gerri Elie, Freddie C. Henderson, Norwood N. Hingle, III, William S. Hornsby, III, William James, Mat A. Kawasaki, Babs Mollere
Ex Officio: Marion Dodd

PEOPLES UNITED METHODIST COMMUNITY CENTER

President: William A. Rowell, Jr.
Vice President: Joan K. Brumfield
Secretary: Nell Ryals
Treasurer: Iris Spells

Board Members:
Jonah Dowling, James F. Haynes, Judy E. Nelson, Walter L. Parker, Jr.
Larry Ryals, Constance R. Saizon, June Sanchez
Ex-Officio Members:
Alonzo J. Campbell, Freddie C. Henderson, Bishop William W. Hutchinson
Marva L. Mitchell
Honorary Members: Alvin Aubrey, Charlie Byer, Irene T. Reed, Oliver M. Thomas

RETIRED MINISTERS' HOMES BOARD

President: Lewis Love
Vice President: Earl Cefalu, Jr.
Secretary/Treasurer: Shirley Hoffpauir
Executive Director: Robert L. Potter
Members:

Terms to expire 2005	Terms to expire 2006	Terms to expire 2007
John Burson	Charles Jimmerson	George Gladney
Earl Cefalu, Jr.	Lewis Love	Douglas L. McGuire
William M. Jacocks	James M. Poole	Andrew Moore
Joanne White	Carol R. Richardson	Margaret Roper

Ex-Officio Members:
Shirley Hoffpauir, Robert L. Potter, J. Roddy Taylor, William L. Youngblood

ST. MARK'S COMMUNITY CENTER BOARD OF DIRECTORS

Executive Director: James Ross
President: Danatus King
Vice President: Peg Culligan
Treasurer: Randall Schexnayder
Secretary: Acquanetta Reiss
At-Large:

Monique Barial, James Borders, Drex Brumfield, Anthony Childers, Jerome LeDoux, Linda Thomas, McMorris Whitfield

Ex-Officio Member:
Freddie C. Henderson

UNITED METHODIST FOUNDATION OF LOUISIANA

Chair:	R. Larry Stafford
Vice Chair:	Frank McArthur
Immediate Past Chair:	Rosemary Pillow
Secretary:	Joe D. Connelly
Appropr0iations Chair:	Robert L. Burgess
Appropriations Vice Chair:	Robert A. Weber
Budget/Personnel Chair:	Mark McMurray
Investment Chair:	Joan Warren
Investment Vice Chair:	Byrum Teekel
Loan Committee Chair:	Jim Smith

Terms to Expire 2005	Terms to Expire 2006	Terms to Expire 2007
Eva Baham	Robert L. Burgess	Richard Boisture
Don Brown	Omer Davis	Joey D. Connelly
W. Ralph Ford	T. Nichols Evans, Jr.	Douglas B. de Graffenried
Juanita Ivie	Lee Hanpton	Sheila Edwards
Janice Little	Victor T. McCullough	Frank McArthur
Dan Reed	Mark McMurry	Thomas Price
Byrum Teekell	Jim Smith	
Robert A. Weber	R. Larry Stafford	
	Joan Warren	

UNITED METHODIST HOPE MINISTRIES

Chair :	Robert Mann
Vice Chair:	E. Eugene Rives, Jr.
Secretary:	Nancy Miller
Treasurer:	Tim McKey
Executive Director:	P. Renee Craft

Board Members:
Christine Baldridge, Carolyn Dove, Roger Guissinger, Bernadine Johnson, Louis Jones, Linda A. Joseph, Robert Mann, Mark R. Martin, Tim McKey, Amy K. Mercer, Nancy Miller, Dwanda Muse, Fred A. Neal, Sr., Maryln Nelson, C. Gerald Richardson, E. Eugene Rives, Jr., Polly Root, Van A. Stinson, Elmo Zufall

WESLEY FOUNDATIONS

GRAMBLING STATE UNIVERSITY

TO BE ELECTED

LOUISIANA STATE UNIVERSITY

Campus Minister: Shawn M. Anglim
Board of Directors: Carol Anding, Cheryl Campbell, Robert Fairly, Nancy Hillman, Bernadine Johnson, Clay Johnson, David Madden, Joyce Robinson, Mark St. Amand, Laura Schloederoff, Van A. Stinson, Malcolm Wright, Martha Wright
Ex-Officio Members: Carolyn Dove, Kenneth W. Irby, C. Gerald Richardson, Greg Toney

LOUISIANA TECH UNIVERSITY

Chair: Jay Hinckley
Vice-Chair: Allen Tuten
Treasurer: Jay Garcia
Secretary: Jennifer Vidrine

Board Members:

Class of 2004	Class of 2005	Class of 2006	Class of 2007
Brandon Daigle	Charles Graham	Marion Folk	Anita Charzenko
Holly Daigle	Julie Graham	Tommy Folk	Tony Charzenko
Eliot Diaz	Mark Graham	Steve Fowler	Todd Clerk
John Kavanaugh	Dianne Jefcoat	Jay Garcia	A. Wayne Evans
Judy McMasters	Laura Jones	Sue Garcia	Hisham Hegab
Keith McMasters	Luke Madden	Connie McKenzie	Ben McGehee
Matt O'Dell	Billy McConnell	Linda Newton	Patsy Newcomb
Theresa Parker	Millicent McConnell	Jimmie Shahan	Jimmie D. Pyles
Charles R. Penuell	Verna P. Myers	Allen Tuten	Mary Belle Tuten
Kate Perot	Bill E. Strawbridge	Jennnifer Vidrine	Mary Veazey
		Janet Wells	Fred B. Wideman

MCNEESE STATE UNIVERSITY

Director of Ministry: Angela Cooley Bulhof
Chair: Jerry Hartwell
Vice Chair/Lay Leadership Chair: Charlie Taylor
Secretary: Donna Shields
Treasurer: Cynthia Hawkins
PPRC Chair: Robert Handy
Trustees Chair: Judy Reynolds
Finance Chair: David Conner
Student Board Members: Anna Glass, Guy Occhiogrosso, Sarah Parks, Bruce Wilson
Faculty/Staff Advisors: B. J. Cayton, David Frantz

Board Members:
Irvin Abraham, Joe Berry, M. Douglas Ezell, Melva Hayes, Sammy Hayes, Kerry Martin, Pam McGough, Randy Morgan, Lamar C. Oliver, Richard See, Roger H. Templeton, Teresa Wright

NORTHWESTERN STATE UNIVERSITY

Campus Minister: Ellis E. Newman
Chair: R. Don Ross
Vice Chair: Eliza Jones
Secretary:
Treasurer: Shawn Hornsby
Finance Chair: Pam Miller
Foundation Trustees Chair: Mike Pierce
District Laity Chair: Nancy M. Carruth
District Representative: Jordan Ricks
Board Members:
Kirk Cordell, Mary Dirks, Kyle Gates, Daisy Jones, Eliza Jones, David N. Moore, Kathy Muder, James M. Poole, Richard Rose, Jimmie Ross, Idell W. Snowden, Dwayne Spillman, Monty Townsend, Patti Waddle, David Waskom, Sue Weaver
Ex-Officio:
Douglas L. Cain, James A. Graham, William L. Youngblood

SOUTHEASTERN LOUISIANA UNIVERSITY

Campus Minister: Heather L. Haussler

Class of 2004	Class of 2005	Class of 2006	Class of 2007
Landon Greaves	William M. Jacocks	Barbara McKaskle	Barney Babin
George Hess	Margo L. Kennedy	Bill Milburn	Joe Bosch
Bobby Richardson	Fred L. Lavigne		Don Guagliardo
William H. Willis, Sr.	Ed Nelson		
	Janet Palmer		

Board Ex-Officio:
Robert L. Deich, C. Gerald Richardson, Emile E. Tosso, III, Ricky L. Willis

SOUTHERN UNIVERSITY

Campus Minister: Rodney D. Wooten
Chair: Hallique L. Dawson
Vice Chair: Willie Laws
Secretary: Jannie M. Cox
Treasurer: Rogers M. Newman
Student Members:
Meghan Beal, Jeanee Brown
Ex-Officio Members:
Darlene A. Moore, C. Gerald Richardson

Board Members:
George Anding, Bessie Banks Cage, Emmett C. Collins, Jr., Lillian Dominique, E. Andrew Goff, Gwendolyn Herson, Isabel Herson, Corea Hill, Clarence L. Hillard, Edward Jackson, Jacqueline Jacobs, Marion Jones, Eileen Kennedy, Joyce O'Rourke, Dollene Sims, H. E. Stephens, Charles Thomas, Ethel Vicks, Linda Washington, Thomas A. Wesley

Tulane And Loyola Universities

Chair: Janice Wilson
Treasurer: Ellen Murdock
Campus Minister: Maximilian O. Zehner

Class of 2004	Class of 2005	Class of 2006
Norwood N. Hingle, III	Carol W. Crawford	Alfred C. Bakewell, III
Sarah Kreutziger	Anna Ellis	Terry C. Bardwell
Nancy Nunn	M. Eugene Finnell	Art Johnson
Rob Sherer	Jerry Gast	Ellen Murdock
Janice Wilson	Manuel Salgado	

University of Louisiana at Lafayette

Campus Minister: Clay McConnell
Chair: Dennie Edwards
Secretary: Dorinda Florea
Treasurer: Ron Sarver
Board Members:
Mike Brent, Hamilton Burleigh, John A. Cannon, Willis W. Dear, Kyle Deroche, Doug Edney, K. Dale Hensarling, Vicky P. Moras, J. Penn Morgan, Daniel Sarver, Marion Skerret, Randy Smith, Rhodes Stipp

University of Louisiana at Monroe

Campus Min./Director: David Key
Chair: Lynn Lincecum
Past Chair: Dennis Bell
Secretary: Gail Pickering
Treasurer: Mike Crider
Church & Public Relations Committee:
Co-op Day Care Director: Tenna Wink
Co-op Day Care Center Committee: Gail Lincecum
Finance & Audit Committee: Marie P. Williams
Nominations Committee: David Key
Program & Policy Committee:
Property Committee: Lynn Lincecum
Judicatory Representatives:
Christian Church (Disciples of Christ): John Tate
Lutheran Church, Missouri Synod: Paul McComack
Presbyterian Church USA: Joe Hill
United Methodist Church: Marie P. Williams

Student Representatives:
Erick Oynes, Daniel Pritchett, Samantha Wells

Class of 2004	**Class of 2005**	**Class of 2006**
Robert Cantebury	Audrey Jordan	Ron Hill
Lynn Lincecum	Gail Lincecum	David Roane
	John Tate	

Louisiana Conference Members of General and Jurisdictional Agencies

General Council on Finance & Administration: Donald R. Avery
General Council on Ministries: Jared R. Williams
General Board of Global Ministries, Women's Division: Kathleen C. Conrad
General Board of Pension & Health Benefits: Carl E. Rhoads, III
General Commission on Christian Unity & Interreligious Concerns: Hulen C. Warren, Jr.
General Commission on Religion & Race: Senae' Hall
General Commission on United Methodist Men: Ronald D. Sarver & Carl Stewart
South Central Jurisdiction Mission Council: Edward G. Randolph, Jr.
Lydia Patterson Institute, Board of Trustees: Alonzo J. Campbell
Mount Sequoyah Assembly, Inc., Trustees: Pat Cobb, Larry D. Norman, Ronald D. Sarver

V. Daily Proceedings

Louisiana Annual Conference
Regular Session - First Day - Wednesday, June 9, 2004
Lafayette Convention Center
11:00 A.M.

Dr. Carver Davenport, leader of the worship service, welcomed everyone to the service of remembrance and celebration of life. The Roberts United Methodist Church Chancel Choir directed by Christopher Gross performed praise and celebration music. Rev. Willie Jackson performed a solo entitled, "The Lord is With Us in This Place." The scripture reading was given by Maribel Mojica Calvo and came from Romans 10:14-18. Rev. Andrew Douglas delivered the sermon entitled, "Remembering Those Who Were Sent." The Mass Bell Choir directed by Rita Chiasson performed accompanying music. Bishop William Hutchinson offered "The Great Thanksgiving" and the "sending forth with blessing."

Those in remembrance were: (Clergy) James W. Ailor, Troy B. Garrett, Robert F. Harrington, Charles B. Humphreys, Margaret Lilly, Carl F. Lueg, Sr., Lionel J. Marcel, William Ed Parks, Sr., Lonnie M. Sibley, James R. Woodward and Marshall C. Paine. (Clergy Spouses) Adella Brumfield, Leona Butler, Claribel Coody, Frank M. Lampkin, Mary V. Marcel, Ruth Matthews, Donna May, Shirley R. Pledger, Nancy Lee Rorie, Frances R. Shirley, Maude Southall, Myrtle T. Staples and Ona Lee Walding.

BUSINESS SESSION

Bishop William Hutchinson convened the thirty-fourth session of the Louisiana Annual Conference at 2:00 p.m. Mr. Jared Williams offered the opening prayer.

Dr. Donald C. Cottrill introduced Rev. Roger Lathan, the Acadiana District Superintendent. Rev. Lathan brought greetings from the district and invited everyone to enjoy the heart of Cajun country. Also bringing greetings were: Mr. Joey Durel, Lafayette City-Parish President, who presented Bishop Hutchinson with an Honorary Citizen Certificate, Dr.

Ray Authemont, President of University of Louisiana at Lafayette, and Miss Melissa McConnell, 2004 Miss Louisiana USA.

Rev. Carl Rhoads nominated Mrs. Patricia Bolander, Mrs. Belinda Cason Denicola, Rev. Jack Phelps, Rev. Stuart Sherman, and Rev. Darryl Tate as assistant secretaries of the Annual Conference Session. He further nominated Ms. Beverly Hogue, Mr. Walter Parker, Sr., Rev. Darryl Tate and Rev. Andrew Douglas as Head Tellers. Rev. Rhoads directed the attention of the conference to five matters:

1. All materials for Conference members are to be approved by and distributed through the Conference secretary. These materials are to be given to Rev. Stuart Sherman or Rev. Darryl Tate and are to be marked with the day and time of distribution.
2. Forms for writing amendments and motions that are presented to the Conference should be picked up at the secretary's desk.
3. Similar forms are available for persons requesting courtesy letters to be sent from the Conference. Forms for presenting special guests to the Conference are also available.
4. Any changes or corrections that need to be made regarding Pre-Conference Reports should be completed and given to Mrs. Patricia Bolander.
5. Petitions are placed on the tables for review later in the evening.

The motion was accepted.

Rev. Freddie Henderson moved that the Exhibition Hall B of the Convention Center be designated as the Bar of the Conference for the Laity Session, and the Mardi Gras Ballroom be designated as the Bar of the Conference for the Clergy Session on June 9, 2004 and that beginning Wednesday evening, Exhibition Hall B of the Convention Center be designated as the Bar of the Conference for the plenary sessions.

Rev. Henderson moved that Friday's Order of Day be set at 11:00 a.m. for the retirees to address the conference and that the printed program be the agenda for the Annual Conference session and that Bishop William Hutchinson be empowered to make changes in the agenda necessary to complete the business of the Conference. The motions were seconded and approved.

Rev. Douglas Baker, Chair of the Annual Conference Worship Committee, introduced the theme for this year's Annual Conference "The Embrace of God: Hospitality That is Holy," which was inspired by Isaiah's word.

Bishop Hutchinson introduced Lynn Steele, who announced that a health fair and blood drive will be held on Friday, June11, 2004. For every unit of blood donated, a care package will be sent to the troops in Iraq and overseas.

Rev. Carl Rhoads made several announcements.

Mr. Fred Loy, Chair of the Episcopacy Committee, asked Dr. Robert Burgess to escort Mrs. Kay Hutchinson to the podium for a special presentation. Mr. Loy gave her a special fleur-de-lis pin. The conference affirmed Mrs. Hutchinson with a standing ovation. Mrs. Hutchinson, in turn, expressed her gratitude to the Conference for its support and said they look forward to the next four years in Louisiana. The adoption of the report was accepted.

Bishop William Hutchinson delivered the Episcopal Address.

EPISCOPAL ADDRESS

It's about to be moving time in Louisiana! Next Thursday, June 17, trucks and trailers will be loaded and personal belongings of pastors will be transported to the various corners of our Annual Conference as newly appointed clergy and curious laity will be starting on a new venture together. It is an exciting, as well as an exhausting time of year!

It has been four years since I have helped pack boxes and load a truck and I must be feeling left out! So on Sunday, May 23rd, after preaching at Mt. Zion United Methodist Church in Calhoun, Louisiana, Kay and I got in our Tahoe and began the long drive to Hobbs, New Mexico in order to move possessions! We drove as far as Abilene, Texas that Sunday night and then on to Hobbs the next day. After arriving there we picked up the largest U-Haul trailer they make, hitched it to our car and pulled it to my mother's former home. With the help of friends, we loaded the trailer that

afternoon with all the possessions we were going to keep from my mother's estate.

On Tuesday morning we began the pull and haul back to Louisiana. We made it to Shreveport that night and unloaded the piano at the home of some friends. Then on to Baton Rouge the next morning. We were met with willing workers on this end of our journey on Wednesday afternoon. We unloaded the trailer, placed the furniture and belongings throughout our home and garage and by 5:00 pm had the trailer returned to the U-Haul dealer in Baton Rouge and the move was complete. Just for information, the trip **ONE WAY** was 840 miles!

So now I can match moving stories with all of you who will be making a cross- conference move next week!

Not having pulled a trailer that size in many a year I was reminded of two things. When you are going uphill – even the slightest grade – the truck works extra hard to make it to the top. When you are going downhill the trailer seems to push the truck forward and has this wonderful tendency to fishtail if it gets to moving too fast! In either case it seems to be the trailer that is in control of the situation even though you are the one either pulling it or trying to slow it down.

As I began to plan for this fourth Episcopal Address to you I couldn't help but reflect on my experience with that trailer. The Church of Jesus Christ is much like the trailer. Oft times it is being pulled uphill by those of us who are in the driver's seats and we think we'll never get up enough strength and speed just to get it to the top. It's like it has dropped anchor back there somewhere and no amount of speed or strength will be able to move it forward. It is indeed the opposite of the old image of the church in which we say it is like <u>pushing</u> a rope uphill. This time it is a huge ship being <u>pulled</u> with all our might.

At other times the church is like the trailer that is fully loaded and breathing heavy on the rear bumper of the driver's car just saying, "Get out of my way. I can't hold back." You can just feel the energy the trailer is generating. You feel that if it came loose from the hitch it would take to flight much like E.T. and his companion when their bicycle just took to the skies.

I. BEING PULLED UPHILL

There are some ways in which we, the church in Louisiana, are being pulled uphill. People are working hard to move us forward, but there is a heavy weight on us it seems.

A. HEALTH INSURANCE FOR CLERGY

Over the past year your special Insurance Task Force has been working. We have met several times and have put in untold hours in researching, locating and conversing with insurance carriers. And we are making progress. In fact, you will have a significant progress report given to you while we are here in Lafayette.

Health Insurance is one of the more complicated items I know. Consequently a quick fix is not in the offing. But we believe we are on the track of bringing to you a very helpful and workable plan that will make it possible for all the full time clergy of the Louisiana Conference to have adequate and equal health coverage. This will be a great step forward for us as a Conference.

It is disturbing to me to know that we continue to lose participants in our current Conference health plan. Each time a person or family opts out of the plan, it weakens the base for our group coverage. While most of those who opt out are healthy, it also worsens our experience as a group because those who are more difficult to insure are left in the Conference plan without healthy participants present to balance out the overall health experience of the group.

The other factor that is disturbing to me is the fact that once a participant opts out, he or she cannot be readmitted to the plan. That means that there cannot be participation, under our present conference rules, while a person is active in ministry, nor can they be enrolled in the Medicare supplement and prescription drug plan once they retire. Consequently several clergy of our conference will have to fund their own health coverage in retirement and will receive none of the Conference benefits.

The ultimate logical end to this gradual exit from the Conference plan will mean that it will become virtually impossible for the Conference to afford to insure anyone as the group becomes smaller and smaller. That will leave some of our covenant colleagues in a very difficult position.

I am calling a special session of the Annual Conference to deal with a Conference Insurance Plan for Saturday, October 16, 2004 in Alexandria. The reasons for waiting until then will be explained in the report given by the Insurance Task Force. Please put this date on your calendar now so you will be present when the final decision is made as to coverage offered, whether there will be required participation by all churches or all full-time clergy, and how will the coverage be funded. All of these are major decisions and we want adequate time for you to prepare your thoughts on the proposals, which we cannot finalize until fall of 2004, as well as we want there to be no other business present when we make this significantly important decision.

We're pulling uphill on this one. But the vehicle that is towing is strong and steady and with patience it will get us over the top.

B. INSTITUTIONAL SUPPORT AND STABILITY

In former addresses I have spoken to the concern for the stability and conference-wide support of the various institutions and ministries which we own as The Louisiana Conference, and for those which are placed within our Conference boundaries by general agencies of our church.

This spring I called together a varied group of persons from across our Conference for a "Think Tank" experience about this area of need. None of the Institutions were represented as I wanted this to be a preliminary conversation about what seemed reasonable to do without being directed by vested interests in one institution or the other.

It was an excellent day of discussion and some very positive direction came from it. The result was that I will be appointing a study team to look at the needs of our Conference and to make some recommendations as to what we need to do to insure the future of each institution, whether that is under our auspices as a Conference, or whether we need to seek for other sponsors for some of the work. This study team will begin work right away and will have a report to you next Conference session as to their recommendation for direction and action.

Some of our institutions are doing extremely well. Others are struggling just to keep the doors open. As responsible owners we are going to make a concerted effort to be fiscally and emotionally supportive so that these ministries will flourish.

In keeping with our trailer image, this is like having multiple trailers attached to our bumper and we are straining to pull them with equity to the top of the proverbial hill.

C. THE DECLINE OF OUR RURAL AREAS AND CHURCHES AND THE CHANGING FACE OF UNITED METHODISM IN NEW ORLEANS

The face of our rural landscape is changing. Demographics show us that rural decline is a factual reality, and as our rural communities and parishes lose population, so our churches located in those areas are challenged. While we could sit idly by and mourn the loss, we have chosen not to let that be our answer. Beginning with a seminar to be held at Mount Sequoyah June 17-19, 2004 we are beginning to train our District Missioners in the special needs of the small membership church, many of which are scattered across rural Louisiana. It is our plan that the Missioners will be given responsibility to work with up to three small membership churches in each District every year, diagnosing needs and developing plans for renewal and revitalization. The Missioners will be supervised and deployed by the new Director of Church Extension and Revitalization, Rev. Steve Stephens. I believe this is going to make a significant impact into the life of

our Conference and into the stabilization of our rural and small congregations.

At the same time the rural landscape is changing, the face of our major metropolitan area is changing as well. New Orleans has always been unique, even to Louisiana. The United Methodist Churches and missions supported by our church in New Orleans have unique opportunities and unique challenges before them. We have only had preliminary conversations with regard to an urban plan for New Orleans, but I believe it is a critical need. It is my hope to have something and someone in place by this time next year that will be the starting place for an urban initiative. We have great opportunities here to do specialized and innovative ministry. Please join me in prayer and commitment that we will find a good way to begin a new work in New Orleans, that our churches will be strengthened, that our missions will be stabilized, and that the people called United Methodist will be better equipped to address almost overwhelming needs.

Yes, there are many hills out there that are standing before us and that will call for our best engines and our most patient drivers. But they can be topped and the church of Jesus Christ can be brought to the hilltop where she can do her best for the Kingdom of God.

II. BEING PUSHED DOWNHILL

There are other ways in which the trailer, the church, is pushing the pulling vehicle down the hill. We in our desire to keep the church what we believe the church should be are in some ways trying to stop a moving Spirit that won't be impeded. Here are some of the ways the church is pushing us.

A. THE GLOBAL CHURCH HAS ITS OWN SENSE OF PUSH

One of the great lessons we learned at our recent General Conference is that the Global church sometimes has an agenda that is pushing the regional churches for all they are worth. We were presented with that surging presence of those who are from the southern hemisphere and who are forming the face of the growing

edge of the church. Did you know that we in the northern hemisphere are no longer the greenhouses where great growth is taking place? To see that phenomenon we must look south. Central America, South America, the Caribbean, Africa, the Philippines are only some of the places where explosive growth of new Christians is happening.

Economic issues, environmental justice, social reforms are all pushing the church to move out of its four walls and into the streets where the people of God are dying daily without the bare necessities of life and without the saving knowledge of Jesus Christ. We are being pushed to see there is more to our mission in the world than may be pictured in the stained glass windows of our churches and may be experienced in the perfect parlors of our buildings. Yes, there is a world out there, and it cries for our presence – our saving presence, our changing presence, our economic presence, our environmentally aware presence, and our socially conscious presence. The true church driven by the Spirit of God is pushing the institution for all it is worth.

Even the matters of sexual orientation and how we will deal with that are pushing the institution. As we experienced at General Conference, that trailer is fishtailing and snapping the institution around like the end of an active bullwhip. It will not quickly or easily lose its head of steam and we will continually have to deal with it – prayerfully, logically, spiritually, educationally, caringly, and yes, institutionally.

While the global church is pushing us, the church in Louisiana is doing the same.

B. GROWING NUMBER OF PERSONS WHO ARE SEEKING ORDAINED MINISTRY

I am overjoyed to announce to you that at this time the Louisiana Conference has 42 women and men in seminary preparing to return home and lead our churches in the future! That is phenomenal growth in the past four years. The Discerner's Academy has had its first full year. We have shared the facets of what it means to be

called into ordained ministry with 64 discerners. It has been a stimulating beginning for what I hope will be a permanent academy within Louisiana. There is a general excitement about the future of the church and the desire to serve God's people. This is a glorious push that is happening right now. And I fully expect God will raise up some additional commitments to this call this week while we are here in Lafayette.

At the same time the License to Preach School is still a very popular avenue for men and women to begin answering their call to ministry. This past year we had 18 persons complete the license to preach. Some of those will be appointed at this session of the Annual Conference while others are waiting for their first appointment. This is a very important and necessary part of our clergy corps. Without the Local Pastors, the Louisiana Annual Conference would be bereft of adequate leadership for our many churches.

All of these persons (seminarians, discerners, local pastors) are saying, "Let us at it! We are excited about what can be and we are ready to go where God leads us to go."

That attitude is going to lead us to the founding of new churches. If we can appoint every excited and called preacher, we will have to start new churches! Wouldn't it be a new day if we could say to people, "Go for it! We give you our blessing to begin a new work in "X" place. When you have 'proved up', just like we had to do when we homesteaded a piece of property, we'll charter a new church and you'll be on your way to growing the church of Jesus Christ." Could it just be that we are stepping into the era of a Director of Church Extension and Revitalization at just the right time?!

This surge in new clergy will also lead to a need for expansion of our Spiritual Academy and our Center for Pastoral Effectiveness. We are strengthening and expanding these at just the right time as well.

All of this clergy growth will once again push the church to be at its finest. We must respond to God's raising up of leaders. Where will that lead us?

C. GROWTH OF LAITY INVOLVEMENT

While there is resurgence in called clergy, there is a significant growth in lay involvement. We hosted our second Bishop's Spiritual Retreat for the Laity this past February. We doubled the number that attended our first retreat! Praise be to God.

Laity today are not content to sit back and just let the clergy come and go as the leaders of their churches. Every day laywomen and laymen are saying to me, "Bishop, we want the finest of pastoral leadership at our church!" Laity are not satisfied with mediocre leaders, and shouldn't be! Clergy, the day of being accepted and followed because you have the title of Pastor or Reverend attached to your name is OVER! You are going to have to earn your followers by being a leader – not by being an autocrat, but a leader. And there is a difference.

I can just feel the momentum of the laity gathering speed! They are ready to fly into the heavens of effective communities of faith!

Laity and Clergy, hear me! I promise you we will begin providing the very best of continuing education opportunities and will continue the very best of Cabinet leadership we can muster to make these demands a reality. A pastor cannot be something he or she is not trained to be. A lay leader cannot be something he or she is not trained to be. We will provide those settings for training and inspiration so that these pressing demands will be met!

D. THE CHURCH IS PUSHING FOR MISSION AND CHANGING THE LIVES AND CIRCUMSTANCES OF THE WORLD'S PEOPLE

The church also is pushing hard for hands-on mission and the opportunity to place Christian disciples in places where they can change the circumstances and environments in which people live,

work, and worship. Children are still engulfed in poverty. This has not been solved. Environments continue to cause illness. This has not been solved. Politics still come before people much of the time. This has not been solved!

Louisiana continues to be one of the most mission-minded conferences I know. This year we'll add the staff person who will oversee the Co-Ordination of Mission for our Conference and we will have completed the staffing plan we laid out last year and which you overwhelmingly supported. We are a major force in mission outreach. We can be even more of a force in the future! What joy it is going to bring to all of us and what hope it will bring to the world as we unfold our mission thrust.

E. STRENGTHENING THE BLACK CHURCH

I've said this from the beginning of my tenure as your Bishop. We should have one of, if not THE most dynamic Black Church Initiative in the entire United Methodist connection. We are being pushed by demographics, by history and by the Spirit of God to get out of the way institutionally and let this historical church take flight. I pledge myself and the strength of my office to make that happen.

This past year I have appointed a new Task Force I have called "Strengthening the Black Church in Louisiana." This came about partially as a result of the attendance of several of our African American clergy last fall at a Summit Meeting held in Washington, D.C. and sponsored by our Ebony Bishops. They came to me and said, "Bishop, we have to do something in Louisiana. Will you support us with this initiative?" I gladly said, "Yes!"

We have met several times, have begun to outline a strategy for accomplishing this task, and have designed our own "Summit Meeting" on this subject. That meeting will be August 26-28 at the Conference Center in Woodworth. Every pastor who serves an African American church in Louisiana, plus two or three significant lay leaders from each church are expected to be present. Clergy and laity who are here in this room, mark your calendar

now – August 26-28 – for the Conference Center. I expect to see you there. This Task Force expects you to be there.

We are going to have the most dynamic Strengthening the Black Church initiative in the United Methodist Connection or know the reason why!

CAN I GET A WITNESS???

F. A GROWING YOUTH AND LAY MINISTRY

Rev. Tom Dolph and the Conference Council on Youth Ministry have done a fantastic job of growing the youth involvement of our Conference. Youth who are here, Stand Up! We want to salute you for your involvement in what is commonly known as "an aging church." You are the ones who are reversing that trend!

The growing numbers of youth and the rapidly expanding lay ministries such as Cursillo, Walk to Emmaus, Epiphany, Happening, Chrsalis, United Methodist Men and United Methodist Women pushes us to evaluate the Conference Center and what we need to do as our next step for its development. This also continues to push us as to the relationship and needs of the three additional camps owned, funded, and operated by the Annual Conference – Caney Lake, Istrouma and Uskichitto.

This growing youth and laity involvement is a wave of energy fueling a growth in interest in being clergy, and a growing sense of confidence in spiritual experience. Thank God for the Conference Center and for the spiritual growth it has enabled - - just as it was envisioned it would do!

You will be thrilled to know that the Conference Center indebtedness now stands at only $95,000 as of June 1, 2004. This will be totally eliminated by December 31, 2004. In addition to that the Conference Center Board is asking for $100,000 LESS in Conference apportionments for this coming year. Once again, I want you to hear me very clearly – **WE WILL NEVER ELIMINATE THE NEED FOR CONFERENCE**

APPORTIONMENT SUPPORT FOR THE CONFERENCE CENTER – but we may be able to reduce it a little more before we reach a bottom line figure.

G. CONTINUING EDUCATION NEEDS

I sense a church in Louisiana that is just straining at the hitch and wanting to be given a clear mission and they are ready to go after it. To do that we must identify the Continuing Education we need, clergy and lay, which will equip us to move ahead. There are efforts already from the Board of Ordained Ministry, local churches who want to be and have planned experiences to be "Teaching Churches", Centenary College, Dillard University, various Academies in the Conference, the Tending Our Lives Together event, The Bishop's Laity Retreat, and various Districts who are planning continuing educational events.

Can you imagine what a powerful force we could unleash if we only coordinated our efforts? We could eliminate the duplication of our offerings and structure an ultimate direction and plan for Continuing Education where we would put all those resources to work on providing the events needed and speakers and leaders desired! It staggers my mind to think of such a concentrated educational thrust for Louisiana United Methodism!

I am proposing conversations and ultimately a Task Force to work this out. In fact, I have already had some preliminary conversations with a few people. If any one here is specifically interested in working in this arena, please write me a note or letter and let me know. I will be working directly with the Conference Ministry Team, the Board of Ordained Ministry, and the Board of Laity this coming year and I expect to have a quadrennial plan before you next June.

H. REDEFINITION OF THE CONFERENCE MINISTRY TEAM

As we begin this new quadrennium, you will receive a recommendation to reconfigure the Conference Ministry Team.

You have heard about this in pre-conference meetings and it has passed every official body it needs to go before as a more workable plan for our mission. I firmly believe this new configuration will unlock the logjam we seem to encounter with the present structure and allow us to do ministry more effectively. We did hire an outside consultant as we reported we would. Mary Brooke Casad, Director of Connectional Ministries for the North Texas Conference worked tirelessly with us and with her help and guidance we came to a unanimous decision that this is the right way to go.

You will be interested to know that the Judicial Council has rejected our current structure for the fourth time. That happened while we were at General Conference. We will spend some time over the coming year trying to get ourselves in compliance enough that we get off the Judicial Council docket and are able to move ahead without worrying about the minute details of our Design for a New Day.

Getting our main program-responsible body configured so we can do program will help this surging church point its interests and energy in a productive direction.

I. THE CHANGE THAT IS TAKING PLACE WITH OUR DISTRICT STRUCTURE

The final area I want to address with you today, where the church is pushing the envelope, is in our new District structure. As you know, with the completion of this session of our Annual Conference we will be moving from nine to seven districts. I think this is one of the most exciting as well as one of the most challenging things we will do this year. It won't be "business as usual." In fact, it won't be like anything any of us have ever experienced. But we are living into an exciting future with some very creative possibilities before us.

As the Cabinet begins our year together, we will continually be discussing our new role and how we can best make it enable the Conference to grow in the making of disciples and in the raising up

of spiritual leaders. You will experience the use of much more technology. You may see less of the District Superintendent as liaisons on committees and boards. You will see more of Superintendents as evaluators of and consultants for ministry. You will experience more sub-district clusters and meetings, and more cluster charge conferences. In fact, Superintendents may not even be present at all charge conferences, thereby enabling them to be where they are needed most – working with the churches that need the most attention when they need it.

It is our hope and plan that superintendents will become better acquainted with each local church, each pastor and each set of lay leadership through a more thorough consultative process each year. In all things I ask you to lend your utmost support to new structures and new methods as we seek to let this growing church move fully into the twenty-first century with no unnecessary restraints and no outdated expectations.

It's going to be a great year as we begin anew our ministry together. A word of personal thanks to those two Districts, Ruston and North Shore, whose name identity is being placed in our honored history but whose service identity will continue to flourish and grow as part of a new alignment of district boundaries.

CONCLUSION

What a trailer we have on our hitch! Sometimes we're pulling it. Other times it's pushing us. Always it is the chosen instrument of God, the body for which Christ died, and the living embodiment of the Holy Spirit. It is ours to serve. It is God's through which to challenge us. It is the hope of the world. It can be very stately and orthodox. Our traditional theology of the church is stated in our Baptismal Covenant:

"The church is of God, and will be preserved to the end of time,
for the conduct of worship
and the due administration of God's Word and Sacraments,
the maintenance of Christian fellowship and discipline,
the edification of believers,
and the conversion of the world.

All, of every age and station,
Stand in need of the means of grace which it alone supplies."
(The United Methodist Hymnal, pg. 45)

Or it can be very crazy and unorthodox, like a surging trailer:

Wes Seeliger writes of the institutional church,

"The institutional church should be like the crazy house at the carnival. Darkness, then flashes of light. Walls at crazy angles. The floor moves beneath you. Strange noises. Frightful figures pop up. The institutional church should be a wild place where it's impossible at times to keep your balance and sense of proportion. You have to feel your way along. You never know what may pop out at you. The church: dark, frustrating, exciting, demanding, may be a bit too much for timid souls. But isn't that why you buy a ticket in the first place?"
(Seeliger, W. One Inch From the Fence, p. 126)

Always it is God's Church and Christ's body.

When all is said and done, may we be servants of God and the world through God's church. And may the world never again be the same because Louisiana United Methodists have been the church they are called to be, and those who have stood in the light of our witness are forever changed as a result.

The church of Christ, in every age
Beset by change but Spirit led,
Must claim and test its heritage
And keep on rising from the dead.

Across the world, across the street,
The victims of injustice cry for shelter
And for bread to eat, and never live until they die.

Then let the servant church arise,
A caring church that longs to be
A partner in Christ's sacrifice,
And clothed in Christ's humanity.

For he alone, whose blood was shed,
Can cure the fever in our blood,
And teach us how to share our bread
And feed the starving multitude.

We have no mission but to serve
In full obedience to our Lord,
To care for all without reserve,
And spread his liberating word.

(Fred Pratt Green, 1969. The United Methodist Hymnal, #589)

Amen and Amen!

Bishop Hutchinson asked the plenary session convene for the Laity and Clergy Sessions.

CLERGY SESSION

Rev. Barbara Murray presented the prelude. Bishop William H. Hutchinson called the Clergy Session of the Louisiana Annual Conference of the United Methodist Church to order on Wednesday, June 9th at 3:50 p.m.

The session began with a responsive reading with the Bishop leading with the words, "We are called and set apart by God for representative ministry in the world…"

Rev. Danny Gleason offered the opening prayer. The text Luke 12:16-21 was read by Rev. James Haynes. The message entitled "If All Goes Back in the Box" was given by Rev. James Mitchell.

The business of the Clergy Session followed.

The group elected Rev. Doug Cain as the Chair of the Order of Elders and Rev. Regina Wren as the Chair of the Order of Deacons of the Board of Ordained Ministry for the new quadrenium. Rev. John Edd Harper was recognized as the new Board of Ordained Ministry Coordinator. He was

welcomed back to the Louisiana Conference. Rev. Mitchell expressed his appreciation to the outgoing members of the Board for their outstanding work. The gathering was closed with the singing of "A Charge to Keep I Have."

LAITY SESSION

Mr. Ned Randolph, Chair of the Board of Laity, called the meeting to order. Miss Lane Cotton Winn opened the Laity Session with prayer. Mr. Randolph introduced the Board of Laity Officers and District Lay Leaders. He appointed Mrs. Carolyn Dove as the new Secretary of the Board.

Dr. Anita Crump, previous Conference Lay Leader, introduced Mrs. Jane Watts as the speaker. Mrs. Watts' topic was "Spirituality and the Work of Laity." Mrs. Watts shared that formation ministries served as the catalyst for her to find where God wanted her to be and do. She asked that we practice daily disciplines.

Mr. Randolph announced that tickets for the Laity Breakfast are $10. He stated that he received a motion to draft new bylaws and form a nominating committee for the Board. He is appointing a committee to study this process. The committee will meet on Saturday, July 24, 2004, at the Louisiana Conference Center in Woodworth.

Mrs. Lueburda Myers, UMW President, announced that UMW is celebrating 135 years of mission this year.

Dr. Sarah Kreutziger, Daughenbaugh-Matheny Scholarship Chairperson, announced that the book sale proceeds go directly to this program.

Mr. Joe Kelley, UMM President, made note of the UMM luncheon on Thursday, June 10.

Mrs. Joanne White, Lay Speaking Ministries Chairperson, announced that a catalogue is being published of all lay speaking opportunities.

Mr. Randolph recognized all first time lay members to Annual Conference. The Laity Session was adjourned.

WEDNESDAY, JUNE 9, 2004
EVENING BUSINESS SESSION AND WORSHIP

John Perry of Magnolia United Methodist Church, accompanied by Ms. Rita Chiasson, led the evening gathering music. Mr. Jim Anderson opened the session with prayer.

Rev. Curtis Eden gave a Mission Moment regarding Children In Poverty. Rev. Eden spoke of the different ministries of the New Orleans area that focus on children of all origins.

Mrs. Sarah Schoeffler gave a report of the Disaster Response to the Hurricane Lili and Isadore storms. The 2002 storms devastated the southern part of the state. Over $550,000 from UMCOR and Conference funds helped restore homes for the elderly and low-income families. Mrs. Schoeffler introduced the former staff members and praised each for their dedicated work with this important ministry. She expressed heart-felt appreciation to the volunteers, from Louisiana and all over the United States, for their hard work in rebuilding people's homes and their lives.
Rev. Mike McLaurin announced that four petitions would be voted on Friday afternoon. The petitions will be reviewed on Thursday morning due to the shortage of handouts.

Mr. Don Brown presented CFA Report #1. He made reference to the PreConference Report book and briefly reviewed it. One change was made to Report I.11.: Make the current number 11 number 12 and add the following as number 11: "The council recommends that all clergy under appointment be compensated semi-monthly." The motion was seconded. The report was approved with the change. Mr. Brown also made reference to a handout that revised the Annual Conference budget and encouraged the group to review this document before CFA's Report #2 presentation.

Dr. Ray Branton presented the conference with a check from the United Methodist Publishing House in the amount of $9517.67 for the retirees of the Conference. He also highlighted a number of new publications from the Publishing House. He introduced Mr. Gordon Dillahunty of Cokesbury. Mr. Dillahunty expressed appreciation for the conference's support and invited everyone to visit the display. He announced that order forms are available for the new "Book of Discipline" and other

quadrennial publications. The new toll free telephone number in Houston is 1-866-784-5672. Also there is a new "Sunday School for Life" video available. Mr. Dillahunty gave appreciation to Ray Branton for his 12 years of dedicated service on the board. He will be retiring this year.

The Committee on Nominations report was given by Rev. Carl Rhoads. He made reference to the Pre Conference report and announced several corrections: On page 121-Board of Church Extension: delete three names under the class of 2000: H. E. Stephens, David Qualls, Charles Ross, add Rodney Wooten, and move Gloria Youngblood from Lay to Clergy; on page 123 - Board of Trustees: delete under the class of 2007, Percell Church, Jr. and add Michael D. McLaurin; on page 122 – Board of Higher Education: under the class of 2000: delete Jeri Dommert and Peggy Nations; on page 121 – Board of Discipleship: delete under the class of 2000, Betsy Robinson; on page 124 Commission on Equitable Compensation, Larry O'Dell removed his name from the class of 2000; and on page 121 – Board of Discipleship, Ramonalynn Bethley removed her name from the class of 2000. Dr. Stone Caraway asked that the Nominations Committee meet before the end of the session and present the report again. Bishop Hutchinson responded by stating the committee will try to accommodate the request. The vote was taken and the report was approved.

Dr. Michael Reeves, President, gave the report of the United Methodist Foundation. He made 3 announcements: (1) 2003 was a year of recovery. Our Foundation had the greatest asset growth of any Foundation the same size in the denomination of $11.2 million; (2) An educational workshop featuring Herb Miller, editor of 16 stewardship books, will be offered in August and another workshop entitled "Good Sense Ministry" will be offered next year; and (3) the Foundation is offering a new service that is designed for direct capital campaigns in churches, provide construction loans and loans in excess of a million dollars. Dr. Reed invited everyone to visit the new building on Jefferson Highway in Baton Rouge.

Rev. Carl Rhoads gave a brief report of the Statistician. He stated that the Conference had a net gain of 239 members at the end of 2003. This is the 6th year out of last 8 with a net gain. The other 2 years were net losses because several churches cleaned rolls at the same time. Rev. Rhoads stated that the United Methodist Men membership was up by 18%, the

United Methodist Women were up 16%, and the United Methodist Youth were up 21%. The total expenditures were $4 1/2 million over the previous year which is a 6% increase, which also means churches are spending more money on things other than apportionments.

Ms. Carol Thompson, Town & Country Ministries, stated that 70% of Louisiana United Methodist churches qualify as Town & Country churches. She offered greetings and informed the group to watch for this ministry in the upcoming year.

Dr. Robert Burgess offered the Lilly Grant report. He made reference to the Pre Conference report. He stated that in January 2004, he attended a meeting in Indianapolis with Dr. Donald Cottrill, Rev. Carl Rhoads, and Dr. Craig Gilliam. He was impressed by the flexibility of the foundation and its intent for the success of this program. He stated that a group of other conferences would gather to share experiences with this program. He announced that Rev. John Edd Harper is the new Board of Ordained Ministry Coordinator. Dr. Carole Cotton Winn made reference to the Academy for Spiritual Leadership brochure. She introduced Ms. Denise L. Smith of Scott UMC in Port Allen, who gave witness to what the Discerners' Academy and the Academy for Spiritual Leadership has meant in her life. Dr. Craig Gilliam announced that 80% of Louisiana clergy have been through the track of Pastoral Effectiveness. This program is designed to help sustain pastoral excellence. He highlighted the Soul Journey tracks for clergy renewal. He introduced Rev. Sandra Huber as being one of the Soul Journey participants. Rev. Huber expressed her appreciation to the center and Rev. Gilliam for the positive affect this ministry has made in her life. Dr. Don Cottrill recognized those clergy who have participated in the renewal leave process. Dr. Alonzo Campbell shared his experience while on leave in Africa. Dr. Burgess encouraged everyone to continue to celebrate the ministry of this program.

Rev. Carl Rhoads made appropriate announcements.

The evening vespers were offered and the meeting was adjourned.

THURSDAY, JUNE 10, 2004
MORNING SESSION

Opening music was led by Ms. Marjorie Blocker from Jefferson United Methodist Church in Baton Rouge.

Bishop Hutchinson welcomed everyone and introduced Dr. Jessica Moffat, Senior Pastor, First United Methodist Church, Bixby, Oklahoma who led the bible study. She preached from Matthew Chapter 25. There are two sorts of people – those who do what Jesus describes and those who don't. Bishop Hutchinson thanked Jessica for her eloquent words.

Prayer was led by Rev. Hadley Edwards to open the Business Session.

Rev. Jan Holloway, Chair of the Committee on the Journal, reported that she had reviewed the minutes for Wednesday, June 9th, and moved their adoption. The motion was seconded and it carried.

Bishop Hutchinson introduced Ned Randolph, Conference Lay Leader and Mayor of Alexandria, who presented the Lay Address.

LAITY ADDRESS

How do we make hard problems simple? What can I say speaking for the laity of our Conference in a day when violence and destruction are exploding our world while within even the church we struggle to restore order and agree in focus? The recollections of President Reagan provide part of an answer and former Presidents, Cabinet officials, congressional members, governors, universally remembered his finest attribute. "He always believes in this country and its freedom and he always believed things would get better." Through a very threatening, traumatic world, he held fast to this truth.

Transferring that to our faith community, we of all people must "keep the faith" and know because Jesus said so, the future lies ahead—a future, which will be better as we learn from our failure and mistakes. I would like for us to think about a few simple truths.

1.) EXCEEDING RAPID CHANGE WILL BE OUR PRESENT AND OUR FUTURE

Old timers like to remind us of "the good old days" of stability and slow change in the church as well as in society. Well folks, that world has disappeared and as a pastor friend says we "shouldn't stumble on what's behind us." What exists today may be outdated and obsolete tomorrow, so we must "hold on tight and be fitted for the ride" and be flexible enough to try new and strange ways. Laity, we must deal in spiritually mature ways with each other and especially with our pastor. The Apostle Paul wrote some sources of distress in the first century, which sounds remarkably like some churches today. A philosopher said, "There are just a few human stories and they keep repeating themselves over and over." We must be committed to our pastor and help him or her succeed in their work. By nature of their office, they are our spiritual leaders. If we have absolute evidence our pastor is violating his or her trust we have placed in them, then alone we should prayerfully privately share with them what we believe but share our ideas with no one else unless as a member of staff/parish it is our duty to have it discussed. Most of the time honest and privately protected discussions defuse and find solutions for issues where inappropriate handling can cause sometimes does cause lifetime damage.

Pastors, when we lay members are not supporting you or are being critical and hurting you and your ministry, go to staff/parish or lay persons you find trustworthy and lay it all on the table. Being up front when we are hurting shortens the pain, identifies the problem, and helps work for a mutually satisfactory solution.

Days for simple answers in a world so vastly complex are over. Open communication is the best remedy around when it is managed appropriately and maturely.

2.) LOYALTY IS NOT WHAT IT USED TO BE

I'm from long generations of Methodists as lots of you are, but our kind are fewer and fewer today because Mr. George Gallup and others remind us people today shop for churches which serve their needs—especially with regard to children. This is true for all Christian denominations not just Methodists.

Accordingly, we have a wide diversity of beliefs, cultures, needs and desires much, much more than the 70's, for instance. This means that both laity and clergy must adapt to desires (hopefully, not demands) for different types of worship services, music, church school topics and outreach ministries. All these diverse opinions must, at the same time, be within the boundaries of our theology as Methodists and the rules, which govern us—our Discipline.

This means each of us should take it upon you to seek and to read about what being a Methodist means in all its dimensions. When new members join our church we want them to use their gifts and service. They need to serve and we need them to serve. However, pastors, people don't change overnight, and we have responsibility to be the Methodist church and not such a mixture of theologies and practices we should be defined as just another "community church." This involves a system of accountability for us as lay members that we stay true to the pledge we made joining the church . . . to uphold the United Methodist Church with our prayers, our presence, our gifts and our service.

3.) MATURING IN THE CHRISTIAN FAITH IS A "DO IT YOURSELF" JOB

Commitment means our word is our honor. We must go without urging for continuous Bible study. We must daily set aside prayer time, meditation to honor God, and study our Bible. After all, we report regularly for meals—we don't miss TV programs we like. If we like sports, we find time to enjoy them. No one was born a mature Christian—we have to work at it daily, fall and get back up, help others along the way, focus and create opportunities to learn all we can from Christians. Laity, pastors will do their best to provide as many opportunities as we want to grow in faith. We must seek help when we need it and appreciate the pastor's time with so many duties to perform.

We all know the troubled world in which we live, but we also know the Lord knows the way through the wilderness—all we have to do is follow.

GOD BLESS YOU ALL!

Mr. Randolph appointed a group of laity to study the by-laws and processes of the Board of Laity. John Evans will Chair the committee comprised of Anita Crump, Fred Loy, Paul White, Carl Stewart, Jim Anderson, Joe Page, Welton Brumfield, Leslie Mansell and Ned Randolph as Ex-Officio. This committee will meet tentatively on July 24th at the Louisiana Conference Center in Woodworth from 10 a.m. – 2:00 p.m. to plan the future of the Board of Laity.

Mr. Randolph then introduced a video produced by Lane Cotton Winn. It celebrates the 135th anniversary of the United Methodist Women. Over 3,000 copies have been distributed across our Connection. Stacy Hood, staff member at Grace Community in Shreveport, wrote and recorded the song featured in the video, "God's Future Alive".

Lueburda Myers, United Methodist Women President, thanked Lane Cotton Winn for the video and thanked all United Methodist Women in the audience. Lueburda Myers called on former Presidents of the United Methodist Women in the audience to stand and placed a 135th UMW pin on Norma Weingart.

Joe Kelley, President of the United Methodist Men, thanked the United Methodist men for their good work and spoke to the need for more United Methodist men to do the Lord's work. On a personal note, he said, "I love you" to all who prayed for his recovery during his surgery.

Joanne White, Conference Chair of the Lay Speaking Program, spoke of this oldest program of the Conference. Mature people are not born to serve well, but need training. She is open to suggestions to improve service to the Conference. She thanked Bishop Hutchinson for his promise to coordinate all the training programs.

Jassoni Young, President of the Council on Youth Ministries, asked the Conference to adopt the changes on pages 63-65 of the Pre-Conference Report. These changes to the District Council Youth Ministry By-Laws as proposed were adopted.

Sarah Kreutziger, Chair of the Daughenbaugh-Matheny Scholarship Committee, announced that they had awarded 21 $1,000 scholarships.

She reported that more money was raised this year than last. She encouraged those interested in one of these scholarships to check the Conference website for an application. March 1st is the deadline to apply.

Fred Banks spoke of the great work of the Bob Lay Memorial 1000 Club and announced that a check for $65,000 will be presented to the Northpoint United Methodist Church. He thanked District Superintendent, Dr. William Peeples, for all his help.

Ned Randolph concluded the report of The Board of Laity.

Carl Rhoads made some announcements and the session took a break.

Gathering Music was presented by Marjorie Blocker of Jefferson United Methodist Church, Baton Rouge.

Bishop Hutchinson announced that Dr. Moffatt's bible studies would not be available on tape since she is in the process of publishing them.

Mr. Kenny Beauvais gave a Progress Report of the Task Force on Clergy Health Insurance. The members of the Task Force are Bishop William Hutchinson, Allison Goins, Andy Goff, Barry Hoekstra, Carl Rhoads, Don Cottrill, Donnie Wilkerson, Freddie Henderson, Jon Telifero, Kenny Beauvais, Linda Clark and Ralph Ford. They have met several times and will be looking at three proposals to make a final recommendation at a special Conference Session on, Saturday, October 16, 2004. Rev. Donnie Wilkerson spoke on the issue of Equitable Pay.

Rev. Michael McLaurin introduced 4 petitions. They are as follows:

Petition #1 Pastor's Profiles – Petitioner Dr. Tim Smith, Pearl River United Methodist Church.

Petition #2 Conference Rules Concerning Clergy Compensation, Rev. Lynn Malone. Rev. Lynn Malone withdrew the petition.

Petition #3 –Federal Acknowledgement of the United Houma Nation. The petitioner is the Louisiana Conference Native American Task Force, Rev. Kirby Verret, Chair.

Petition #4 New Orleans City Council's Promotion of Southern Decadence Petitioner The Church Council of Lake Vista United Methodist Church, New Orleans District, Rev. Dr. Norwood N. Hingle, III, pastor.

These petitions will be disposed of tomorrow.

Bishop Hutchinson introduced Paul Dirdak, Secretary of UMCOR. The Louisiana Conference experienced a 41% increase in giving over the previous years. He presented Bishop Hutchinson with a certificate commending this increase. He urged all to remember that the 4th Sunday in Lent is the one great hour of sharing offering.

Steve Stephens gave a Report on Transformation for Ministry asking the Conference to check out church anew.now for ideas.
Carl Rhoads made announcements and Karen Ujerech, Missionary from Senegal, gave the closing prayer.

THURSDAY, JUNE 10, 2004
AFTERNOON SESSION

The Camphor United Methodist Church Praise Team performed the Gathering music. Rev. Marguerite Jenkins offered the opening prayer.

Bishop Hutchinson asked Rev. Marie Williams and Dr. Anita Crump to present the General Conference Delegation report. Rev. Williams recognized the delegates and alternates that attended the ten-day event. She reported that their time in Pittsburgh was exhausting, exhilarating and exciting. She highlighted some of the legislation that was passed. Regarding Higher Education, legislation was passed allowing commissioning and probationary membership for elders and deacons after one half of seminary work has been completed. Post-academic probationary years remain at three years. Legislation was passed allowing local pastors to be elected to the Board of Ordained Ministry with voice and vote. Legislation was passed providing for psychological testing and background checks for clergy transfers. Legislation was passed for part-time clergy to meet requirements for Sabbatical Leave. The Legislative Committee on Faith and Order considered petitions related to the church, general understanding of inclusiveness, questions of theology and doctrine

and some aspects for qualifications for ordained ministry. Regarding Finance and Administration: it was decided to continue the administration of the Ministerial Education Fund to the 13 United Methodist Seminaries while retaining 25% of the apportionment in the Annual Conferences. Also, a $300,000 endowment fund is being raised to provide tuition scholarships to seminarians. The seven apportioned items remain essentially the same with the exception of the Episcopal Fund, which we'll see a 27% increase over the next four years. The final budget for the quadrennium was set at $612.5 million, but 83.2 cents of each dollar given in our local churches, stays in our local United Methodist churches and 12.8 cents stays in regional ministries, with less than 4 cents of each dollar going to world-wide ministries. Regarding Judicial Administration: required jurisdictional balance in Judicial Council membership and representation from churches of fewer of 200 members. The word "Professing" was added to the term members in reference to lay membership to the Judicial Council. Rev. Williams shared reflections from some of the delegates that attended General Conference.

Dr. Anita Crump stated that Bishop Hutchinson was one of the presiders at the General Conference and did a remarkable job. She thanked the Conference for the prayer cards supporting the delegation. She said the delegation were true John Wesley followers who were involved in Christian conferencing. They spent time in prayer, Holy Communion, worship, discernment and preparation to go forth and win the world for Christ. Under the category of Local Church, we now have two categories of membership: Baptized members and Professing members. Baptized membership shall include all of the baptized persons in the church. The Professing members shall include all Baptized persons who have come into membership by Profession of Christian Faith, reaffirmation of Baptismal vows or by transfer. The role as members of our local churches is to help people to know Jesus Christ personally. To remove people from church roles must be done through the District Superintendent with a recommendation coming from the local church's pastor along with the Chairperson of Evangelism. It must be done over a two-year period. The name being removed has to be read at the Charge Conference. The United Methodist Women made no changes to its structure. However, the United Methodist Men did make several changes. The General Church approved a category of "Certified Lay Ministers" who will work with and under the supervision of the elder in a local congregation. The "Certified Lay

Ministers" will have to be educated and trained. The local congregation's elder will provide their leadership. Each Conference shall have a Conference Director of Lay Speaking who will be a member of the Annual Conference session and the Conference Board of Laity. The original language regarding homosexuality, abortion and the death penalty remained the same. A resolution against the war in Iraq was passed. The Pastor Parish Relations Committee now has a minimum of 3 and a maximum of 9 members. The 135th anniversary of United Methodist Women was celebrated, as well as, the initiative for Strengthening the Black Church. General Conference passed a division for the ministries of young people, which will be a part of the General Board of Discipleship. The Igniting Ministry initiative was celebrated keeping the theme, "Open hearts, open minds and open doors." The African American Heritage Center, the Korean American National Plan and the Comprehensive Plan for Hispanic Ministries were celebrated. We now have a "Connectional Table" on the general church level, including membership of the presidents of all the general boards and agencies. The General Council on Finance and Administration will not be united with the General Council of Ministries. The church is growing in Africa, Asia and Europe. A new study was completed on Holy Communion. A resource was developed as a teaching guide to give a better understanding of Holy Communion. An Episcopacy study was done. Dr. Crump stated that we have a great church, an involved church, a caring church and a mission minded church. Let us proclaim in one accord, "We are proud to be United Methodist!"

Mr. Fred Loy offered the Conference Ministry Team report. He took a special time to recognize, conference staff person, Ms. Liz Lucas, and to praise her for 21 years of dedicated and faithful work to the Louisiana United Methodist Conference. Ms. Lucas is retiring this year. Dr. Donald Cottrill escorted Ms. Lucas to the platform and expressed his heart-felt appreciation for her and her integral part of the mission of the church. She was presented with a lovely corsage. The Conference affirmed Ms. Lucas with a standing ovation.

Mr. Loy continued with the CMT report. He announced several conference staff changes: Dr. Don Cottrill as the Provost, Director of Connectional Ministries; Rev. John Edd Harper as Board of Ordained Ministry Coordinator and Christian Education Director and Rev. Steve Stephens as Director of Church Extension and Transformation.

Rev. Larry Norman gave the report of the Volunteers In Mission. He said that 85 teams have been sent around the world to work in this ministry. Over 1200 people have been involved in mission trips. He highlighted several mission trips and referred the Conference to a handout that listed all the upcoming mission events. He expressed appreciation to the task force and shared a power point showing the work of past mission trips.

Rev. Doug Milliron, Conference Mission Secretary of the Board of Global Ministries, gave the report of the Cambodia Initiative. He announced that Louisiana United Methodists have given $35,000 toward this ministry. Rev. Milliron presented Bishop Hutchinson with a piece of clothing made by the pastor's wife in Cambodia. He asked for support over the next three years as this ministry continues. He also gave the report of the Covenant Relationships referring the conference to a brochure highlighting missionary work and encouraged everyone to support this ministry. Only 18 missionaries are currently being supported by Louisiana. He implored the conference to enter into a covenant relationship with missionaries.

Mr. Joe Kelley offered the report of the United Methodist Men. He highlighted the charter forms and encouraged all local churches to be chartered. He shared a video entitled "Reaching the Hearts of Men," depicting the work of this ministry, such as scouting, volunteer mission work, witnessing to the armed services, the Society of St. Andrew, and the t-Quest Group.

Rev. Tim Lawson gave the report of the Commission on Religion and Race. He stated that the Bishop's Task Force's "Six Week Plan" for cross racial pastoral exchanges is being recommended by the commission. He invited programmatic participation from all churches. This is to help reduce racism barriers in Louisiana.

Rev. Karl Klaus announced that the only change to the Conference Board of Global Ministries was to the Revolving Loan fund. He introduced Mr. Monty Townsend to give that report. Mr. Townsend stated that the only change to the fund is to increase the maximum time of a loan repayment from 5 years to up to a maximum of 10 years in special cases. The motion was made to adopt the report. The motion passed.

Mr. Fred Loy moved the adoption of the Conference Ministry Team's report. The report was approved.

Rev. Bernadine Johnson offered the Committee on Rules report. Rev. Johnson highlighted the rule changes and made several corrections to the report that was printed in the Pre Conference book. Article III: CONFERENCE MINISTRY TEAM A., Non-Voting Members #25. Change to Director of Christian Education. Add #26. Director of Mission and Education. Also, to add the Vision Team of the Conference Ministry Team, which was omitted from the Pre-Conference Report. There is a suggested revision to Committees of the CMT (Design for a New Day), which was omitted from the Pre-Conference Report Book. She moved the adoption of the report. The report was approved.

Rev. Marva Mitchell made a special presentation for the Clergy Women's Retreat. Earlier this year, they celebrated the 50th anniversary of clergywomen serving in the United Methodist Church. She offered a plaque to the Bishop from the pioneer clergywomen.

The group took a short recess.

Rev. Richard Hooton introduced Ms. Natasha Noel of Wesley United Methodist Church in Pineville to share a Mission Moment. Ms. Noel is the director of the Strokes for Lil Folks, which is a summer enrichment program for community children. This program provides a chance for children to grow mentally, physically and spiritually by applying Christian values in daily activities and behavior.

Mr. Charles Ross presented the report of the Board of Pensions. He stated that the conference has hard work to do and loads to lift. He praised the Insurance Task Force for their hard work with this difficult issue. Mr. Ross recognized the members of the board. He also praised Rev. Carl Rhoads for his tireless work in the pension and benefits area. He noted minor changes to the report: The Cokesbury book sale proceeds are to be directed to help underwrite the cost of pensions for clergy colleagues worldwide; also to delete the Years of Service change for Bishop Alfred Norris. Rev. Rhoads spoke to the Resolution making the Annual Conference the plan sponsor of the MPP and CPP plans for the deacons

serving local churches or cooperative parishes. The motion to adopt the report was approved. Mr. Ross announced that Commission on Archives and History has a new website (www.iscuo.org) that contains church statistical data, as well as, memoirs for deceased clergy since 1855.

Dr. Alonzo Campbell offered the report of Strengthening the Black Church. He asked Ms. Mildred Batiste to escort her mother, Ms. Mary Fisher, of St. Luke United Methodist Church in Greenwell Springs, to the podium. Ms. Fisher, who is over 101 years old, was presented with a corsage.

Rev. Karl Klaus reported that the Strengthening the Black Church initiative has asked to be listed as a Conference Advance Special. The Conference affirmed the request. Dr. Campbell stated that the main focus of this initiative is to make Disciples of Jesus Christ and not to divide the church. He also said that Rev. Tom Dolph is assisting in this venture with the United Methodist Youth. Louisiana's population is 35% African American. Less than 15% of United Methodists are African American. Rev. Joe Connelly made reference to several brochures, which contain information regarding educational workshops and other special events. Rev. Andy Goff spoke of the 2005 African American Clergy retreat, which is required for all African American clergy to attend. Rev. Arnold Brown moved that the Conference appoint a committee to study the need and financial feasibility of a full-time Director of Special Ministries. The motion was seconded. Discussion followed. The vote was taken and the motion passed. The Bishop will appoint a committee for that study.

Mr. Tim Hebert gave the report of the Commission on Archives & History. He made reference to the Historical Register web site. He thanked all the people that have helped with this project. He announced that this project is now complete with church history, pictures, and travel directions. He suggested that churches have legible signs outside their congregations and that churches develop a website. The conference affirmed Mr. Hebert with a standing ovation.

Rev. Brady Foreman asked for special privilege to announce that memoirs of all deceased clergy back to 1855 are available now on CD.

Ms. Paula Cole of Educational Opportunities announced that they have partnered with the Louisiana Conference and Bishop and Mrs. Hutchinson to charter a tour of Greece for the Journey and Studies of Paul's Life and Teachings. There will be lectures, Bible Studies and guided sightseeing tours.

Rev. Carl Rhoads gave Report #2 of the Nominations Committee. Rev. Rhoads announced: Baton Rouge District: DMT Chair is Heather Hausslser, add Walter Parker, Sr. as Disaster Response Coordinator, Education Coordinator is Rev. Jean Foreman, Congregational Life Coordinator is Rev. Ken Norton. The Monroe District: switch the names of the DMT Chair and the Lay Leader. New Orleans District DMT: delete Walter Parker, Sr. Disaster Response Coordinator. Shreveport District: Change DMT Chair to Kenny Beauvais from Pamela Crews. Alexandria District: DOM, Registrar is Joe Hoover; Doug Cain is Chair not Ralph Ford and deletes Sara Kate Shorter. Baton Rouge DOM adds Andy Goff and Ricky Willis. Dr. Nancy Carruth moved to elect Jay Hinckley to the Conference Board of Higher Education and Campus Ministry under the 2004 class. The motion was seconded and approved. The Report #2 was approved in its entirety. The Nominations for 2004 Jurisdictional Pool delete Charlotte Fitzsimmons. The Jurisdictional Pool nominations were accepted.

Rev. Carl Rhoads stated that more than 18,000 baby blankets have been donated which exceeds the goal of 10,000. Dr. Cottrill asked that completed evaluation forms be left on the tables so they can be picked up. Rev. Rhoads made appropriate announcements and the afternoon session was adjourned for dinner.

THURSDAY, JUNE 10, 2004
AWARD PRESENTATIONS AND EVENING WORSHIP

The Bayou Eagles Dance Group of Dulac Community Center performed the entertainment. Ms. Juanita LaGard offered the opening prayer.

The following awards and scholarships were presented:

Fund for Theological Education Fellowship – Megan Saucier

Francis Asbury Award – Carolyn Dove
Higher Education Foundation Scholarship – Halley Grantham
J. Henry Bowdon, Sr. Award for Preaching – Jerry Johnson
Daughenbaugh-Matheny Scholarship Recipients
Chantel Conrad, Dillard; Malinda Debusk, Centenary; Debra Lynne Elsen, Centenary; Halley Ailene Grantham, Centenary; Olivia Nicole Hamilton, Centenary; Darrius Dwayne Hills, Centenary; Whitney Handy, Dillard; Tiffany Harry, Dillard; Whitney Jackson, Centenary; Bradley Johnson, Dillard; Elbony Jordan, Dillard; Leo Kacenjar, Centenary; Latoya Lewis, Dillard; Thomas Andrew Roach, Centenary; Megan Jayne Saucier, Centenary; Monica Sangster, Dillard; Elizabeth Sweetman, Centenary; Carrie Weber, Centenary; Jared Roland Williams, Centenary; Deneyelle Wilson, Dillard
Merit Scholarships – Jennifer Bouso and Carrie Clark
Mt. Sequoyah Board of Trustees Award of Appreciation – Nancy Carruth
Sarah Schoeffler Award – James Evans
Sojourner Truth Award – Kathy Bass
Town & Country Award

Acadiana District – Clifton Conrad, Immanuel UMC
Alexandria District – Ross Ford, Lecompte-Bayou Chicot-Cheneyville
Baton Rouge District – Derek Reese, Meadows Chapel UMC
Lake Charles District – Tom Beeler, Cameron-Wakefield-Grand Chenier
Monroe District – Jo Ann Sims, Bartholomew UMC
New Orleans District – Samuel Calvo, El Mesias
North Shore District – Emile Tosso, Loranger-Cooper's Chapel
Ruston District – Wayne Evans, Grace UMC & David Dietzel, Homer UMC
Shreveport District – David Melville, Keithville UMC
United Methodist Men Award – Bishop William H. Hutchinson
United Methodist Women Recognition Pin – Dorothea Brown

A CELEBRATION OF NEW DISTRICT ALIGNMENTS

The Conference Choir led pre service music. A Song of Discipleship and the Liturgy for our Statewide History was offered. The District Superintendents and their Lay Leaders presented a grand overview of the nine districts with a congregational response after each overview. Rev.

Jessica Moffatt gave the Witness to the Word, entitled "The One At My Doorstep!" and Bishop Hutchinson officially set the new district alignments. An offering for the Methodist Home for Children in New Orleans was taken and the Bishop presented the Benediction and Dismissal.

FRIDAY, JUNE 11, 2004
MORNING SESSION

Gathering music was given by Ken Cheshire of Covenant United Methodist Church.
Bishop Hutchinson introduced once again Dr. Jessica Moffatt, Senior Pastor, First United Methodist Church, Bixby, Oklahoma who led the bible study. She discussed The Fenhagen Model for Corporate Discernment in addition to Bishop Lawson's Steps for Corporate Discernment. She asked that we remain in covenant to one another with a common mission to make Disciples of Christ.

Prayer was led by Rev. Terry Willis to open the Business Session.

Rev. Jan Holloway, Chair of the Committee on the Journal, reported that she had reviewed the minutes for Thursday, June 10th and moved their adoption. The motion was seconded and carried.

Michelle Merchant of Vinton United Methodist Church in the Lake Charles District spoke on The Mission Moment: Children and Poverty. She asked that the Conference reach out to children to help with their lives.

Rev. Alfred Bakewell, spoke on "Project Reach" (Religion, Environment, and Children's Health), which for the past two years has addressed the environment and health concerns of our children by auditing our homes, churches, and communities to identify environmental health threats. One of our youth members, Lauren Jenson asked that the Conference do something as simple as cleaning out their closets of dangerous materials. She also offered a prayer.

Dr. Bobby Potter, Executive Director of the Retired Ministers' Home Board, gave a report on the Retired Ministers' Home Board found on page

112 of the Pre-Conference Report. He asked the Louisiana Conference to present this ministry to their congregations. September 5th is the once a year offering for the retired ministers in need of housing. A letter will be forthcoming to each church. Bishop Hutchinson thanked Bobby for his comments.

Mr. Don Brown, Chair of the Council on Finance and Administration gave Report #2 of the CFA. He acknowledged the hard work of the Conference Staff – Carl Rhoads, Belinda Cason Denicola, Julie Stinson and Pat Bolander. He referred the Conference to his Report #2 on pages 3-8. Refer to the revised Report #2, page 3 placed on your table. The only difference is the General World Service increase which changed the overall proposed budget increase over our existing 2004 budget from 1.5% to 2.48%. The Conference Center line item has decreased $100,000 for 2005 as compared to 2004. We will be debt free at the end of this year. The Conference Center Board has committed to the CFA that $150,000 will drop to $125,000 in 2006 and will drop another $25,000 in 2007. That $100,000 has been reallocated to the Pension Fund for Health Insurance. Pastoral Care has a major reduction in the Pastor's Defense Fund. A 2004 budget of $70,000 has been eliminated for 2005. That fund is to aid the clergy who have experienced wrongful allegations made against them for improprieties. If that reserve is diminished, it will be reinstated. Conflict Resolution has been added to the budget in 2005 at $7,000. Don Brown moved the adoption of Report #2. The motion passed.

Bishop Hutchinson thanked Don Brown for his superb job in serving on the Council of Finance and Administration for the past eight years.

Dr. Burton Blair, Chair, gave the report of the Equitable Compensation Commission found on page 110 in the Pre-Conference Report. The report was adopted. Bishop Hutchinson also gave thanks to Dr. Blair for his fine work serving on this Commission.

Rev. Mike McLaurin addressed Petition #3 – Federal Acknowledgement of the United Houma Nation. Rev. Kirby Verret, petitioner, spoke on the petition's behalf and the Board of Church and Society. The petition was passed overwhelmingly.

Dr. Tim Smith, petitioner, spoke on behalf of Petition #1 – Pastor's Profiles. After debate, the petition failed.

Mr. Marcus Wren, Chair of the Conference Center Board of Directors in Woodworth, Louisiana reported on the successful operation of the Conference Center. All debts should be paid by year's end. The center has received a donation of $100,000 to build a pavilion for Youth. The Conference Center is all good news.

Carl Rhoads made announcements and a moment of silence was observed in light of President Reagan's death and funeral being held today. The Conference recessed to the Worship Area.

The Conference reassembled for a Service of the Passing of the Mantle and Recognition of Retirees. The mantle was passed from Rev. James R. Schaub, presenting the retiring class, to Rev. Brady S. Whitton, representing the ordinands.

The Retirement of the following nine members of the Louisiana Conference was celebrated: Wesley R. Cyprian, Fred M. Fraser, Donald Huguley; Carl D. Munyon; Joseph L. Rountree, Jr.; James R. Schaub; Linda K. Shepherd; Alice W. Story; and Grayson B. Watson.

The Conference adjourned for lunch.

FRIDAY, JUNE 11, 2004
AFTERNOON SESSION

Rev. James Mitchell offered the opening prayer and began the Board of Ordained Ministry Report. He stated that the board exists to oversee the affairs of the clergy of the Conference and their credentials. It is divided into three divisions: Elders, Deacons and Local Pastors. Rev. Barbara Murray recognized Kathy Joy Arends as being commissioned as a Probationary Deacon. Rev. Hu Debo presented a Certificate of Church Business Administrator to Ms. Catherine Sikes and Mrs. Renee Evans with a Certificate of Christian Education. Rev. Danny Gleason spoke on the area of enlistment and recruitment of people into the ordained ministry. Rev. Gleason highlighted the Discerning the Call event and urged support of the Minister's Education Fund, which helps alleviate

educational expenses incurred by seminarians. He stated that there are 88 certifitied candidates and 71 that are in preparation. There are 42 people in seminary of which 5 are receiving their license to preach today. There are 12 probationary candidates being voted in this year and 6 elders are being received into full connection. Rev. Gleason asked that everyone be aware of those people in their local churches that have gifts for ministry. Rev. Wybra Price stated that as of the Spring of this year, there were 44 full-time local pastors, 90 part-time local pastors and 20 associate members of our annual conference. These numbers do not include those retired who are also currently serving local congregations.

Rev. John Williams presented those Elders being received into Full Connection: Shawn M. Anglim, Jonathan S. King, Eugene Rives, Brady S. Whitton and Nancy E. Wofford. Rev. Craig Gilliam is being received into Full Connection from Associate Membership. Each shared brief words of appreciation to those who assisted them in their journey to ordination.

The Conference moved into the Service of the Recognition of Local Pastors and Commissioning of Probationary Members by singing "O Master, Let Me Walk with Thee." Bishop Hutchinson offered the greeting. Rev. Price presented those local pastors who have completed the course of study: David L. Bricker, Marcelle F. Crow, Madeline J. Mitchell, Walter B. Pennington, Susan C. Pugh, Mark S. Theriot and Gloria L. Youngblood. Rev. Jerry Hilbun presented those who have completed License to Preach school: Russell S. Clunan, Clyde Joseph Crappell, Karlene M. Crawford, Gerald R. Crise, Randy Wayne Dailey, Christopher S. Fryou, Milton Kimmell Geltz, Robert Edward Guth, Jr., Stacy E. Hood, Leonza Hudson, Roy A. Jefferson, Mary Jones, Stephanie T. Kidd, Betty Ann McCarver, Ricky R. Myles, Roy J. Price and Letty L. Strawbridge. Rev. Murray presented Cathy Joy Arends to be commissioned as Probationary Deacon. Those being commissioned as Probationary Elders are: Lysbeth B. Cockrell, Beverly A. Connelly, Elenora M. Cushenberry, Ross W. Genger, Joseph Zhong Guo, Kathy G. Howell, Jerry L. Johnson, Jamey D. Lee, Clay K. McConnell, Carol D. Sparks, Cory L. Sparks and Marion W. Watts. The service was concluded with the singing of the hymn, "Go, Make of All Disciples."

The group was dismissed for a short recess.

Miss Jassoni Young opened the session with prayer. Ms. Susan McGovern of Loranger United Methodist Church shared a Mission Moment. The church has developed the "Yes You Can" ministry which is designed to help small member churches in rural areas discover resources that are available in their community to help with mission projects.

Rev. Larry Stafford gave the report of the Conference Board of Trustees. He reviewed the first six resolutions regarding church closures. Resolutions 7 through 11 dealt with the sale of former closed churches. Resolution 12 dealt with the transfer of Conference Center property from the Conference Board of Trustees to the Conference Center Board of Trustees. Also, a resolution dealing with the proceeds of the sale or lease of Conference property was examined. Rev. Larry moved for the adoption of the report. Discussion was entertained. Mr. Don Brown made an amendment to the report to read that Blanchard UMC be considered a pre-existing situation and Northpoint United Methodist Church receive the proceeds of the property sale. It was seconded and the amendment passed. Rev. Jimmie Pyles asked why the Bethel Cemetery was not listed on the report. Rev. Stafford responded by saying no official document was received by the Board. Mr. Reuben Vaughn moved that the proceeds received from the Trinity United Methodist Church sale be given to the Haven United Methodist Church, which is the church with which Trinity merged. Bishop Hutchinson ruled that the motion was out of order because the motion dealt with action that was approved at a previous Annual Conference session. The report as amended was approved.

Mr. Scott Summers, Assistant Dean of Development of Perkins School of Theology in Dallas, Texas, brought greetings and gratitude from United Methodist seminaries and gratitude for the support of the Minister's Education Fund. This fund helps support continuing education and financial assistance to seminarians as well as education and course of study schools. It also helps provide some of the finest theological seminary professors in the nation.

Rev. Joaquin Garcia from Garrett Evangelical Theological Seminary brought greetings and took a moment of privilege to announce he has served as a member of this Conference for 27 years. He stated that four students from Louisiana are attending Garrett this year. An informational video was shown and Rev. Garcia thanked the Conference for its support.

Rev. Guy Jones brought greetings from Lydia Patterson Institute. He announced that 460 students are now enrolled with 24 faculty members. Last year, 56 students graduated and those 56 students are now enrolled in college. He said each lay ministry student will receive a scholarship and work in a church setting. He introduced the new principal, Mr. Hector Laquita. Mr. Laquita presented Bishop Hutchinson with the school yearbook.

Mr. James Ross, Executive Director, brought greetings from St. Mark's Community Center in New Orleans. He shared an informational video that depicted the work of the center with children. He highlighted some on-going programs: the Boys Program, the Girls Program, the After-School Program, the Summer Program and the Arts & Crafts Program. He asked for the continued support of the Conference.

Rev. Mike McLaurin asked Rev. Norwood Hingle to speak to Petition #4 regarding sending a letter to the New Orleans City Council opposing the Southern Decadence event that will be held in the French Quarter this summer. The Board of Church and Society recommended non-concurrence of this petition because it may alienate homosexuals from the church and it is singling out an event that the church doesn't approve of when there are many other events in New Orleans that the church doesn't approve, but does not oppose. The previous question was called. It was seconded. The Conference approved the previous question. The group voted and it was approved by 339 for the petition and 208 against the petition.

FRIDAY, JUNE 11, 2004
EVENING WORSHIP
ORDINATION SERVICE

The Covenant United Methodist Church Bell Choir performed preService music. The processional hymn was "O Zion, Haste" and Bishop William W. Hutchinson opened with a greeting and prayer. The recognition of common ministry and reaffirmation of Baptism was led by Bishop Hutchinson, followed by the presentation of candidates. The Anthem, "Grace and Mercy," was performed by the St. Timothy on the North Shore Choir. The scripture readings were Isaiah 35:3-4 and Hebrews 12:1-17. Bishop Hutchinson delivered the witness to the word entitled, "The Joy of the Race.'' The Offertory anthem, "The Mighty Power of God,'' was

performed by the St. Timothy on the North Shore Choir. The General Examination of Candidates for Deacon and Elders was performed by Bishop Hutchinson. The Congregational Hymn was "Take My Life, and Let it Be Consecrated." Bishop Hutchinson led in prayer. The Hymn of Commitment, Call and Renewal was "Here I Am Lord." The Recessional Hymn was "O Jesus I Have Promised" and the Postlude, "Redeemed" by Nielson and Young concluded the service.

SATURDAY, JUNE 12, 2004
MORNING SESSION

Music was presented by David Shaler and his daughter from Broadmoor United Methodist Church of Baton Rouge.

Opening prayer was led by Dollene Sims.

Rev. Scott Bullock, First Church, New Iberia, Acadiana District, read and reviewed the minutes for yesterday's proceedings and finds them in order. He moved their adoption. The motion was seconded and adopted.

Rev. Dan Krutz, Director of the Louisiana Interchurch Conference and member of the Episcopal Church, brought greetings and gave special thanks to those supporting the ecumenical task, Don Cottrill, Carl Rhoads and Joe Hoover. He welcomed Judy Bazer as the new chair of the Commission on Christian Unity and Interreligious Concerns. He announced that the National Christian Workshop will be held on April 4-7, 2005 in New Orleans. Bishop Hutchinson has agreed to serve as President Elect this year of the Louisiana Interchurch Conference.

Ms. Llewon Felder, Representative of the Black College Fund spoke of the aid that benefits students from this fund.

Dr. Gerald Richardson moved that Dollene Sims replace Hallique Dawson on the Board of Higher Education and Campus Ministry. The motion was approved.

Bishop Hutchinson gave special thanks to his Administrative Secretary, Kathryn Moore, for all her hard work and devotion.

Dr. Chris Andrews introduced a video featuring Dewitt Jones, a photographer for National Geographic magazine called "Everyday Creativity."

Dr. Chris Andrews introduced Dr. Sally Clausen, President of The University of Louisiana System, comprised of 8 universities. Senator Mary Landreaux presented her with the "Thinking Out of the Box" Award. She reported that Louisiana spends more on prisons than on education.

Bishop Hutchinson presented Dr. Clausen with a gift from the Conference. Chris Andrews presented her with a lapel starfish made available by Joanne White.

Jon Telifero introduced Dr. David Britt, graduate of Southern Seminary in Louisville, Kentucky, and President of the Central Louisiana United Way. He spoke of the power of leveraging through networking.

The Conference sang the hymn "You are Mine".

Renee Evans introduced Sharon Hayes of Gibsland United Methodist Church in the Ruston District. She shared the success of the "Wacky Wednesdays" Ministry.

Pam Roy introduced the "Kids for Christ" program in Tenesas Parish which was founded four years ago.

Nancy Hillman of the University United Methodist Church in Baton Rouge spoke of the "Kids HOPE" Ministries.

Rev. Ellen Montegudo, pastor of First United Methodist Church of Coushatta, spoke of the "Care" Ministry in Red River Parish. This is a program that works to bring together people of diversity.

David Shaler and his daughter sang, "He made me special".

The Dedication of Blankets was led by Dr. Donald A. Webb.

Daniel Kyle DeBivick of First United Methodist Church in Alexandria, 1998 poster child for Cerebral Palsy, spoke about "Buddy Camp," a camp for children with disabilities.

Joanne White summarized the Bishop's Initiative on Children and Poverty.

Dr. Kenneth Schwab invited the Conference back to First UMC in Shreveport and Centenary College. The invitation for June 5-8 was approved.

Larry Maxwell gave the following Report of the Courtesies Committee:

Bishop Hutchinson, members of the Annual Conference and Guests,

What an exciting venture we have experienced this week. The very theme of our Annual Conference: "The Embrace of God: Hospitality That is Holy" became a reality. This was, is, and will always be in our memories, holy ground, on which we connected with our Lord. We have experienced what J. B. Phillips described when he said, "We are a visited People", for surely God has been in our midst and we, the people of God have connected with him.

Through the discerning leadership and creative imagination of Bishop Hutchinson and our Annual Conference staff, boards, and committees, we have been led through high moments of worship through which the universal language of music has touched our hearts and caused us to desire to reach beyond our grasps and worship God with praise and adoration, having only the desire to please God. Through the extraordinary talent of a countless number of persons, who served as director, vocalists, soloists, accompanists, instrumentalists, and who often came together as choirs, the language of music has spoken to each of us.

Our minds, consciences, and hearts have been challenged by the holiness of God's word and the discerning thoughts and ideas of a committed pastor and mentor, Dr. Jessica Moffatt, who unflinchingly caused us to reflect and look within and to ask the question, "Who is Lazarus in our midst?" Like the "Hound of Heaven" she has relentlessly held us to the truth of the spoken word. Each of us leave this Annual Conference

knowing that there is much yet that can be done in disciplining others, wherever we are, and in discovering Lazarus anew.

We have celebrated the memory of those of our fellowship and order who have passed on to "the land from which no traveler has returned." We have entered into the sorrow of those whose loss is great and said, "We love you and we care." As we have moved from the organization of our former 9 districts to 7, we have pondered, reflected, and celebrated the memory of testimonies, achievements, contributions, and characteristics that will live on forever in the very fabric of our state conference.

The experience of our eight-year journey of witness to the Bishops' Initiative on Children and Poverty was celebrated today as we continue to ponder and discern what God would have us to do in the future for this ongoing initiative. Our special offering for the New Orleans Children's Home and the collection of baby blankets from individual churches again demonstrated the generosity of you, the good people of the Louisiana Annual Conference. Commended by Bishop Hutchinson, for the generosity of special offerings, the dramatic increase of UMCOR contributions, the consistent support of apportionments, we seemed to desire to give more intently as we caught a vision of the needs of the Hispanic Ministries within Louisiana and the needs of First United Methodist Church in Ekaterinburg, Russia.

At an Awards Banquet, we honored the many persons who have contributed extraordinary leadership in the ministry of the Church of Jesus Christ. And while we celebrated the ministries of those clergy and spouses who retired, we welcomed those who were to be commissioned and ordained for ministry. And for all of us who were present at the ordination service, we will leave this Conference challenged to do all that we can that "no one may miss the grace of God." And by the way, we will all leave desiring not to be the players that get knocked down and resiliently bounce back, but instead we have been challenged by our Shepherd Leader to be the disciples that knock down barriers, prejudices, and attitudes that prevent the fresh breath of God. And dare we question the authenticity of God's presence in that one among us responded to the challenge of discerning God's call?

As we reflect on this wondrous journey of less than a week, we recognize that it would never have been possible if it had not been for the hard work of countless numbers of persons over a long period of months. For the first time in many years, we tried a new paradigm; we gathered in the southern part of Louisiana for our "family reunion and Conference session." It was exciting and new. It was different.

It, indeed, would not have been possible if it had not been for the welcoming spirit of the City of Lafayette and the gracious hospitality of the Acadiana District who generously worked tirelessly to prepare for such an event. In their genuine, warm, and hospitable spirit, the Acadiana people have taught us to "Pass a good time." It was a joint effort of our Bishop and conference Staff, our hospitality committee, the Lafayette Convention and Visitor commission, the Cajundome and Convention Center, the Our Lady of Lourdes Hospital, the Hilton Hotel and Towers, and a countless number of unsung heroes who prepared everything in a wide spectrum from food and lighting to Public Address systems, hospitality baskets and favors, displays and table/chair arrangement and placement. To each of these, we owe a great deal of thanks.

History and tradition tell us that after many of his conquests and extensive travels, Marco Polo returned to his native land to tell of the vast riches and marvels that he had seen. Many did not believe the extent of his claims and stories. It is said that when he lay dying on his bed at home, friends asked him, "Marco, did you tell the truth? Did you really see all that you claimed?" And his answer was, "I never told the half of it." And I suspect that no matter how hard I try, I can never tell the half of it what this week has meant to each and everyone of us and of what God has in store as we look ahead.

May God grant us life until our work is done, and may he grant us work until our lives are complete.

In the words of a former General-Secretary of the United Nations, Dag Hammerskjold: "Thanks, thanks, and more thanks."

The report was adopted.

Bishop Hutchinson fixed the appointments as printed in the Louisiana Now for 2004-2005.

Carl Rhoads made announcements after which the Conference moved to the Worship Area.

Bishop Hutchinson led the Sending Forth Service and dismissed the Conference with a blessing.

Bishop William W. Hutchinson, President

Rev. Carl E. Rhoads, III, Secretary

LAY MEMBERS OF ANNUAL CONFERENCE

ACADIANA**********

Jodi S. Adams, Virginia M. Billiot, Jane A. Blackwell, Vickie Lynn Bollinger,, Elaine M. Burleigh,, Amanda Carpenter, Melvin L. Coleman, Ambrose Constantine, Clyde J. Crappell, Lillian R. Dominique, Janell P. Ducrest, Desireé D. Early, Barbara A. Fleming, Pamela W. Fontenot, Elaine M. Foreman, Myrna L. Foreman, Billy Lee Guidroz, Tim Hebert, Joyce C. Henson, Carolyn B. Jack, Birda C. Jacobs, Nelson Jenkins, Kellie F. Kinsland, Phyllis T. Kirkland, John W. Kolwe, Juanita S. Lagard, Jim Lathan, Ralph K. Lee, Gaynell Lormand, Lois M. McDaniel, Gloria A. McNett, Andrew B. Mims, Linda Beth Neustifter, Corine F. Paulk, Charles W. Ross, David A. Russell, Ronald D. Sarver, Mary L. Shelvin, Walter L. Shoemake, Roy H. Sorbet, Heidi H. Spell, Annie M. Stephens, Bobby L. Toups, Betty Jean Tripp, Merle "Keith" Tucker, Kay M. Wilson.

ALEXANDRIA**********

Scott Blade, Jr., Clarence Owen Brown, Nancy M. Carruth, Linda Clark, Eloise S. Cox, Darren Davis, Carolyn A. Dove, Evelyn M. Evans, Carolyn Fletcher, Judy C. Gross, Joshua Hayes, Tammy L. Hight, Calvin Ray Johnson, June P. Johnson, Dyron Jones, Willie Mae Kimbrough, Jack Lofton, Kitty McDougald, Debbie H. Migues, Ingrid C. Milo, John W. Morgan, Bob E. Nash, David F. Nugent, Joseph P. Page, Kay B. Parker, William A. Pharr, Thomas R. Post, Edward G. Randolph, Dwight A. Sayes, Clara L. Scott, Marshall P. Stagg, Monty Townsend, Jonelle K. Walker, Janet M. Ward, Joanne L. White, Paul D. White, Nanci T. Youngblood.

BATON ROUGE**********

Thomas Ray Adams, Pete Aguila, Lou Alexander, Evelyn Alford, Mike Allen, Sally Allen, George K. Anding, Jr., Judy Ann Brecheen, Don W. Brown, Mary G. Burton, Moses Campbell, Carol H. Carney, Janelle K. Carrier, William H. Catchings, Sarah "Ann" B. Chauvin, Jacquelyn M. Comeaux, Lamar N. Coxe, Jr., Karlene M. Crawford, Elsie J. Cyrus, Sally Davidson, Joseph L. Dixon, Edward M. Dodd, Mary L. Dorsey, Anica A. Doyle, Richard K. Edmonston, John M. Evans, Charlotte E. Fitzsimons, Lorita Williams Frank, Lisa J. Frost, Ann B. Garrison, Grover Warren Garrison, Roy L. Gasaway, Toni D. Gilboy, Mary L. Graham, G. Marlene Hagan, Alfred M. Henry, Daniel M. Hixon, Ellen Townley Hopkins, Catherine M. Johnson, Virtle T. Jones, Joe A. Kelley, Lana P. Lathan, Doris B. LeBlanc, Eric P. Lessard, O. Fred Loy, Connie M. Matthews, Tara D. Mayeaux, Bobbye J. Mays, Kathryn L. McKay, Chris K. Moody, Charlotte H. Napper, Fred A. Neal, Patricia A. Norton, Merrill L. Pierce, Francis E. Pou, Matt B. Rawle, Franklin M. Ridenour, Joyce W. Robinson, Mary S. Root, Raymond Ross, Pleasant W. Sibley, Dollene Wilson Sims, Henry J. Stamper, Margaret M. Stephens, Trey Stephens, Gloria H. Sweetwyne, Sonja E. Terrell, Bobbie R. Tosso, Debra K. Towe, Marilyn B. Waguespack, Walter R. Weiss, Glenda H. Williams, Patricia H. Williams, Walter C. Wolfe, Marylyn G. Wood, Esau Wayne Wright, Diane S. Zufall.

LAKE CHARLES**********

Margaret A. Bucklin, Keith Cayton, Frances M. Cole, Andrew P. Connell, "Butch" Henry P. Cooke, Mollie B. Cooke, Ray A. Doudoin, Carolyn B. Gary, Sharon D. Harris, Nena E. Higginbotham, Elgene Hoffpauir, Shirley G. Hoffpauir, Joan D. Jackson, Roy A. Jefferson, Laura D. Johnson, Margaret S. Johnson, Lillian C. Karr, Ruby A. Kelley, Helen C. Koelemay, Glen Laurents, Helen M. Lewis, Barbara B. Litteral, Larry A. Mason, Sally A. McAtee, Lisa F. McMullen, Susan M. Moore, Brenella Marie Nickson, Jo Ann Parker, Edward "Gene" Phillips, Charleen K. Precht, Charles D. Precht, Cindy S. Qualls, John Pat Reviere, Susan A. Roberts, Larrry A. Sarver, Megan J. Saucier, Nancy K. See, Richard M. See, Gloria F. Stutes, Geneva G. Thomas, Cy Bill Tietje, Ann P. Vick, Rebecca Boggs Vincent, Peggy M. Williams.

MONROE**********

Betty R. Anthony, Mike Barker, Malcolm H. Bass, Jessica Kulin Bayles, Judith M. Beavers, Lori A. Bolding, Sue Carroll, Dwight E. Cooper, Ashley M. Daily, Jan A. DeBlieux, Travis L. De Freese, Kathy L. Duke, Harriette T. Elrod, Marcus M. Gaut, Tonya L. Hamilton, Danny R. Hancock, Jamie E. Harrell, Dellie B. Hicks, Jan Caraway Humphries, Odis L. Hutchinson, Susan J. Jacks, Doris F. Jones, Dorothy P. Kelly, Joline B. Killen, Dyke Martin, Thomas F. McCarthy, William "Billy" K. McConnell, John P. "Sonny" McKee, Jr., Margaret McKee, Barbara M. Milton, Peggy E. Nations, James R. Owens, Brett Rune Pickering, Karen R. Riley, Susan A. Robinson, Dottie F. Rogers, Frances S. Sharp, Randall H. Shultz, Jana R. Smith, Rita C. Stafford, Mary Jim M. Taylor, Sam J. Taylor, Lisa L. Thomisee, Barbara R. Wade, James L. Ward, Jared R. Williams.

NEW ORLEANS**********

Anthony J. Alexander, Katie T. Antis, Inez E. Barnes, Irene T. Bowan, Mary Lou Cassingham, R. Jack Cassingham, Hugh Charles Craft, Anita H. Crump, Pam Eversmeyer, Deborah C. Faurie, Evelyn F. Garrison, Jeanne B. Green, Doris W. Happel, Ambrose J. Harris, Ashley R. Hewitt, June M. Hogan, Beverly J. Hogue, Vermon C. James, Arthur H. Johnson, Clinton F. Kern, Thelma C. Kern, Dorothy F. Kimball, Ronda B. Knox, Keith L. Kreutziger, Sarah S. Kreutziger, Sylvia Lain, Diane M. Lawson, Rick G. Lightfoot, Janie McCoy, Linda M. Miller, Janet R. Miller-Schmidt, Angelyn B. Morgan, Don W. Olivier, Vera J. Packer, Willie J. Packer, Annie P. Pernell, Mary Jo Poole, Curtis Portinari, Kathy H. Powers, Antonio E. Ranero, Fannie P. Reddix, Angel L. Robinson, Lydia A. Roland, Karen A. Roubion, Donald M. Serex, Cindy F. Serio, Rob G. Sherer, Sherry G. Smyth, Paige B. Stanton, Vesta H. Tankersley, Carol Thiele, Sallie K. Uhl, Ruben Vaughn, F. Desiree Vogenthaler, Willie May Ware, Gertrude C. Welch, Angelique W. Williams, Mary A. Williams, Sylvester Williams, Lane Cotton Winn, Carolyn F. Young, Paulette S. Young, William G. Zetzmann.

NORTH SHORE**********

Barney L. Babin, Fred L. Banks, Douglas C. Bennett, Many H. Greaud, Ronald P. Greaud, Linda Ruth Jackson, Shirley A. Jacocks, Pauline Moore Javery, Mat Kawasaki, Arnold "Skinny" L. King, Dixie M. King, Dorothy J. Kuebler, David A. Miller, Sue M. Miller, Carol P. Mitchell, Larry L. Mobley, Walter L. Parker, Sr., Lois W. Patten, Carolyn Primes Schwebel, Kelly M. Williams, Marie H. Willis.

RUSTON**********

James L. Anderson, Janet L. Ash, Edna H. Barteet, Juel D. Chappell, James E. DeLaune, Terrel J. Deville, J. Rodney Dickerson, Renee H. Evans, Maxie B. Garrett, "Griff" Edwin E. Griffin, James L. Hinckley, Betty R. Jeffress, Jan M. Johnson, Jimmy R. Johnson, Joy L. Lowe, Helen R. Nix, Thomas "Buddy" E. Pixley, Betty H. Stanley, Judy Woodard, Paul Woodard.

SHREVEPORT**********

Kenneth R. Beauvais, Nancy H. Beauvais, Kim J. Bender, Heather L. Bethley, Donnie B. Brook, Wanda H. Brooks, Marvin E. Brossette, Lewis R. Bryant, Sarah E. Collier, Bonnie W. Daniel, Tom Daniel, William B. Dye, Staci L. Fargerson, Rosey C. Farris, June E. Feaster, Ronald E. Feaster, Robert C. Funk, Mary L. Glay, Jodie E. Goens, James M. Goins, Jean N. Goins, Lylln S. Guth, Laurence M. Hardy, Mary G. Harris, Nancy W. Hutson, Jo Ann Joffrion, Carolyn M. Jones, L. B. Jones, Lodie S. LaCour, Ted Linn, Sonia M. Lowe, Joyce Lowery, Ted R. Lowery, Vanessa G. Malone, Mimi McDowell, Helen T. Moore, Mignon H. Morgan, Linda M. Munyon, Lueburda J. Myers, Judith M. Nugent, Sandra G. Oden, Raymon L. Owens, Sr., Fane Peeples, Jessica L. Pfanner, Judy R. Pinkerton, Ronald L. Pinkerton, Gladys T. Prillerman, Patricia F. Rice, Glenver H. Rowland, Ken L. Schwab, Rachel L. Scott, Claiborne W. Sharp, Jerry D. Shelton, Rosa G. Simmons, Beth H. Smith, Juanita L. Strickland, Andrew D. Sutton, Joshua G. Tibbs, Marilyn E. Turnley, Barbara S. Varnell, Charles R. Varnell, Betty R. Walker, Robert M. Watt, Anita A. Weber, Norma S. Winegeart, Shannon K. Wyche.

VI. Disciplinary Questions

THE UNITED METHODIST CHURCH
THE BUSINESS OF THE ANNUAL CONFERENCE

The Minutes of the **Louisiana** Annual Conference held in **Lafayette, Louisiana,** from **June 9, 2004,** through **June 12, 2004** with Bishop **William W. Hutchinson** presiding. Date When Organized: **1971**. Number of This Session: **Thirty-Fourth**.

PART I: ORGANIZATION AND GENERAL BUSINESS

1. Who are elected for the quadrennium (¶¶603.7, 617):
   Secretary? **Carl E. Rhoads, III**
   Mailing Address: 527 North Blvd., Baton Rouge, LA 70802
   Telephone: (225) 346-1646
   Statistician? **Carl E. Rhoads, III**
   Mailing Address: 527 North Blvd., Baton Rouge, LA 70802
   Telephone: (225) 346-1646
   Treasurer? **Carl E. Rhoads, III**
   Mailing Address: 527 North Blvd., Baton Rouge, LA 70802
   Telephone: (225) 346-1646

2. Is the Annual Conference Incorporated (¶603.1)? **Yes**

3. Bonding and auditing:
   a) What officers handling funds of the conference have been bonded, and in what amounts (¶¶616, 2511)? **All Conference Officers – $25,000 per occurrence**
   b) Have the books of said officers or persons been audited (¶¶615, 2511)? **Yes (See Section XII. Reports of Financial and Administrative Agencies of the 2004 Louisiana Conference Journal)**

4. What agencies have been appointed or elected?
   a) Answer Yes or No for each of the councils, boards, commissions, or committees listed:
      (1) Board of Ordained Ministry (¶632)? **Yes**
      (2) Board of Pensions (¶636)? **Yes**
      (3) Board of Trustees of the Annual Conference (¶2512)? **Yes**
      (4) Committee on Episcopacy (¶634)? **Yes**
      (5) Committees on Investigation (¶2703.2, .3)? **Yes**
      (6) Administrative Review Committee (¶633)? **Yes**
   b) Indicate the name of the agency (or agencies) in your annual conference which is (are) responsible for the functions related to each of the following general church agencies (¶608.1):
      (1) General Council on Finance and Administration? **Conference Council on Finance and Administration**
      (2) General Council on Ministries? **Conference Ministry Team**
      (3) General Board of Church and Society? **Conference Board of Church and Society**

(4) General Board of Discipleship? **Conference Board of Discipleship**
(5) General Board of Global Ministries? **Conference Board of Global Ministries**
(6) Higher Education and Campus Ministry? **Conference Board of Higher Education and Campus Ministry**
(7) General Commission on Archives and History? **Conference Commission on Archives and History**
(8) General Commission on Christian Unity and Inter-religious Concerns? **Conference Commission on Christian Unity and Inter-Religious Concerns**
(9) General Commission on Religion and Race? **Conference Commission on Religion and Race**
(10) General Commission on the Status and Role of Women? **Conference Commission on the Status and Role of Women**
(11) United Methodist Communications? **Conference Ministry Team, Committee on Communications**

c) Indicate the conference agencies which have responsibilities for the following functions:
(1) Criminal Justice and Mercy Ministries (¶652)? **Conference Ministry Team**
(2) Disability Concerns (¶649)? **Conference Board of Global Ministries, Committee on Disability Concerns**
(3) Equitable Compensation (¶623)? **Conference Commission on Equitable Compensation**
(4) Laity (¶629)? **Conference Board of Laity**
(5) Native American Ministry (¶650)? **Conference Ministry Team, Committee on Special Ministries**
(6) Small Membership Church (¶642)? **Conference Board of Global Ministries, Committee on Small Membership Churches**

d) Answer Yes or No for each of the following conference or district organizations:
(1) Conference United Methodist Women (¶644)? **Yes**
(2) Conference United Methodist Men (¶645)? **Yes**
(3) Conference Council on Youth Ministry (¶646)? **Yes**
(4) Conference Council on Young Adult Ministry (¶647)? **No**
(5) District Boards of Church Location & Building (¶2518)? **Yes**
(6) Committees on District Superintendency (¶663)? **Yes**
(7) District Committees on Ordained Ministry (¶660)? **Yes**

e) What other councils, boards, commissions, or committees have been appointed or elected in the annual conference?

Conference Center Board
Conference Church Extension Team
Conference Committee on Courtesies
Conference Committee on Credentials
Conference Committee on Episcopal Residence
Conference Committee on Investigation for Diaconal Ministry
Conference Committee on Journal
Conference Committee on Nominations
Conference Committee on Petitions
Conference Committee on Rules
Conference Ministry Team, Committee on Disaster Preparedness
Conference Ministry Team, Legislative Liaison Committee
Conference Ministry Team, Volunteers in Mission Committee

Conference Mission Finance Committee
United Methodist Foundation Board

5. Have the secretaries, treasurers, and statisticians kept their respective records according to the prescribed forms (¶606.8)? **Yes**

6. What is the report of the statistician? **(See Section XIII. Statistical Tables of the 2004 Louisiana Conference Journal.)**

7. What is the report of the treasurer? **(See Section XII. Reports of Financial and Administrative Agencies of the 2004 Louisiana Conference Journal.)**

8. What are the reports of the district superintendents as to the status of the work within their districts? **No reports filed by the District Superintendents**

9. What is the schedule of minimum base compensation for pastors for the ensuing year (¶¶333, 623.3)?

Full Connection	**$32,032**
Probationary	**$29,999**
Associate Member	**$27,965**
Full-Time Local Pastor	**$25,931**

10. What amount has been apportioned to the pastoral charges within the conference to be raised for the support of the district superintendents for the ensuing year (¶612.1a)? **$835,000**

11. What amount has been apportioned to the pastoral charges within the conference to be raised for the support of the pension and benefit programs of the conference for the ensuing year (¶¶612.1d, 1507)? **$450,000**

12. What are the apportionments to this conference for the ensuing year:

a) For the World Service Fund?	**$1,039,934**
b) For the Ministerial Education Fund?	**$386,962**
c) For the Black College Fund?	**$154,921**
d) For the Africa University Fund?	**$ 35,582**
e) For the Episcopal Fund?	**$269,289**
f) For the General Administration Fund?	**$ 91,249**
g) For the Interdenominational Cooperation Fund?	**$ 30,460**

13. If the annual conference apportions to the local church a fund that combines two or more general apportioned funds with one another, or that combines one or more general apportioned funds with funds other than a general apportioned fund, list below for each combined fund: a) the name and amount of each general fund included in the apportionment; b) the percentage of the combined fund total that corresponds to each general fund apportionment (¶¶612,3d, 613.4).

World Service:	**$ 1,039,934**	**Conference Benevolences:**	**$ 875,500**
	54.29%		**45.71%**

14. Conference and district lay leaders (¶¶603.9, 655):
    a) Conference lay leader: Name: **Mr. Edward G. Randolph, Jr.**

Mailing Address: P.O. Box 71, Alexandria, LA 71309

b) Associate conference lay leader: **Mr. Jim Anderson**
P.O. Box 570, Homer, LA 71040

c) District and associate district lay leaders:

Acadiana	**Lay Leader:**	**Scott Sutton**
	Associate Lay Leaders:	**Tim Blakeman, Emily McCoy**
Alexandria	**Lay Leader:**	**Joseph P. Page**
	Associate Lay Leader:	**Clara Scott**
Baton Rouge	**Lay Leader:**	**Fred Banks**
	Associate Lay Leader:	**Joe Kelley**
Lake Charles	**Lay Leader:**	**David Clayton**
	Associate Lay Leader:	**Erich Mansell**
Monroe	**Lay Leader:**	**Bill Cook**
	Associate Lay Leader:	**Gary Green**
New Orleans	**Lay Leader:**	**Evelyn J. Clark**
	Ass. Lay Leaders:	**Gerri Ellie, Bonnie Happel, Levi Lewis**
Shreveport	**Lay Leader:**	**Robert Adley**

15. What local churches have been:
a) Organized (¶259)? **North Point, Shreveport District**
b) Merged (¶¶2545, 2546)?

(1) United Methodist with United Methodist

Name of 1st Church	Name of 2nd Church	Name of Merged Church
Messiah	**El Mesias**	**El Mesias**
Belcher	**Gilliam**	**Gilliam**

(2) Other mergers **None**

c) Discontinued or abandoned (¶¶228, 332.2, 2548)?

Hope Chapel	**New Orleans District**	**Abandoned**
Maurepas	**North Shore District**	**Abandoned**
Blanchard	**Shreveport District**	**Abandoned**
Jewella	**Shreveport District**	**Abandoned**
Caddo Heights	**Shreveport District**	**Abandoned**

d) Relocated and to what address? **None**
e) Changed name of church? (Example: "First" to "Trinity") **None**
f) Transferred this year into this conference from other United Methodist conference(s) and with what membership (¶¶39, 260)? **None**
g) What other changes have taken place in the list of churches? **None**

16. What changes have been made in district and charge lines?

Acadiana

- **Move Indian Bayou-Rayne, Centenary to the Lake Charles District. Sever the Scott Chapel-St. Paul charge making both station churches.**

Alexandria

- **Add Hineston, Fellowship to Alexandria, Trinity to form the Alexandria, Trinity-Hineston, Fellowship charge.**
- **Sever the Natchitoches, Oak Grove-Beulah charge and the Provencal-Weaver charge, making Beulah a station church, adding Provencal to Natchitoches, Oak Grove to form the Natchitoches, Oak Grove-Provencal charge and making Weaver a station church.**

Baton Rouge

- Move the following charges to the Acadiana District: Belle Rose, St. James; Donaldsonville, First-Lutcher; Donaldsonville, St. Peter-Lutcher Chapel; Grand River; Maringouin, St. Peter; Plaquemine, First; Plaquemine, Hurst-St. Luke, and Rosedale, Hartzell-Maringouin, Shiloh.
- Add Pride, Bethel to Baker, First to form the Baker, First – Pride, Bethel Charge.
- Sever the Huff Chapel-Maurepas charge, abandoning Maurepas and making Huff Chapel a station church.

Lake Charge

- Sever the Church Point-Iota charge, the Eunice, First-Pine Prairie charge, the Raymond-Elton charge and the Roanoke-Crowley, Wesley charge, adding Crowley, Wesley to Church Point to form the Church Point-Crowley, Wesley charge, add Iota to Eunice, First to form the Eunice, First-Iota charge, adding Elton to Kinder-Oberlin to form the Kinder-Oberlin-Elton charge, adding Pine Prairie to Oakdale to form the Oakdale-Pine Prairie charge and adding Roanoke to Raymond to form the Raymond-Roanoke charge.
- Add Fairview to Lake Charles, Oak Park to form the Lake Charles, Oak Park-Fairview charge.
- Sever the Leesville, Mt. Zion-Macedonia-Haskin Chapel charge making Haskin Chapel a station church and forming the Leesville, Mt. Zion-Macedonia charge.

Monroe

- Move the following charges to the Alexandria District: Ferriday-Clayton and Vidalia.
- Sever the Monroe, Hope-St. Paul charge making both station churches.

New Orleans

- Add Parker Memorial to Carrollton to form the Carrollton-Parker Memorial charge.

North Shore

- Close the North Shore District by moving the following charges to the Baton Rouge District: Amite-Independence; Day's-Center-Darlington; Denham Springs, First; Denham Springs, Roberts-St. Luke; Greensburg-Wesley Chapel; Hammond, First; Huff Chapel; Kentwood-Mt. Herman; Lee's Landing; Livingston; Loranger-Cooper's Chapel; Pine Grove-Montpelier-Nesom Memorial; Pine Ridge-Tangipahoa; Ponchatoula, First; Ponchatoula, Wesley Chapel-James Chapel; Springfield, First; Springfield, St. James; Walker, First-Mangum Chapel, Walker, Friendship-Corbin; and Watson, Live Oak.
- Close the North Shore District by moving the following charges to the New Orleans District: Angie, Wesley Ray-Mary's Chapel-Live Oak; Bogalusa, Elizabeth Sullivan Memorial; Bogalusa, Thirkield – Harry's Chapel; Bush; Covington, First; Covington, Fitzgerald-Waldheim; Franklinton, Centenary-Fisher; Franklinton, Winan-Hayes Chapel; Lacombe; Madisonville, North Cross; Mandeville, Church of the Servant; Mandeville, Newell; Mandeville, St. Timothy-on-The-North Shore; Pearl River; Slidell, Aldersgate; Slidell, First; Slidell, Hartzell Mt. Zion; Sun; and Varnado.

Ruston

- Close the Ruston District by moving the following charges to the Monroe District: Ansley-Centerpoint; Bernice-Beech Grove-Summerfield; Beulah; Chatham-Concord, Choudrant; Douglas; Downsville-Bethel; Dubach-Harmony Chapel; Eros-Antioch, Eros; Farmerville; Hodge-Dodson-New Hope; Indian Village; Jonesboro; Marion-Bird's Chapel; Memorial-Salem; Mount Zion; Quitman-Clay; Ruston, Grace; Ruston, Trinity; Ruston, Wesley Chapel; and Simsboro, Antioch.
- Close the Ruston District by moving the following churches to the Shreveport District: Arcadia-Mt. Mariah; Arizona; Athens; Bienville; Brushwood; Colquitt; Cotton Valley; Doyline-Sibley; Evergreen; Gibsland-Oak Grove; Haynesville – Shongaloo; Heflin; Homer-Wesley Chapel; Minden, First; Minden, Lakeview; Pilgrim Rest; Pine Grove; Pleasant Valley; Ringgold-Castor; Springhill; and Whitehall.
- Sever the Ruston, Wesley Chapel-Lisbon charge making Ruston, Wesley Chapel a station church, adding Lisbon to Colquitt making the Lisbon-Colquitt charge and move Lisbon to the Shreveport District.

Shreveport

- Move Many to the Alexandria District

PART II: PERTAINING TO ORDAINED MINISTERS AND LOCAL PASTORS

(Note: A (v) notation following a question in this section signifies that the action or election requires a majority vote of the clergy session of the annual conference. If an action requires more than a simple majority, the notation (v $^2/_3$) or (v $^3/_4$) signifies that a two-thirds or three-fourths majority vote is required.)

17. Are all the clergy members of the conference blameless in their life and official administration (¶¶604.4, 605.6)? Yes

18. Who constitute:
    a) The Committee on Investigation (¶2703.2)? (v)
    Clergy: Class of 2000: **Robert L. Burgess, Joaquin Garcia, Richard H. Humphries M. Theresa McConnell, Ernest E. Scott, Helena Wright-Butler**
    Class of 2004: **C. Frances Hooton**
    Laity: Class of 2004: **Linda Clark, Keith Kreutziger**
    Alternates:
    Clergy: Class of 2000: **Terrence S. August, David F. Fortuna, Kibbie E. Hatfield**
    Class of 2004: **Daniel P. Gleason, William L. Jones, Sr.**
    Laity: Class of 2004: **Ed Gulley**
    b) The Administrative Review Committee (¶633)? (v)
    Clergy: **Kenneth M. Fisher, Ellen B. Montegudo**
    Alternates: **Gary D. Willis, Carol W. Crawford**

19. Who have received the certificate of candidacy for ordained ministry? (¶¶306, 307 — Include the names and year of certificate of all candidates for ordained ministry who have been certified or approved for continuance by the district committee on ordained ministry.)

Diane L. Bentley C-99
John Robert Black C-01
Peter Wesley Bollinger C-99
David Andrew Boyd C-98
Elaine M. Burleigh C-00
Steve Carr C-03
Paul Curtis Carroll, Jr. C-04
Shannon T. Casey C-01
Rita M. Chiasson C-03
Carol Ann Civils C-99
Kyle Clark C-03
Margaret B. Clark C-03
Russell S. Clunan C-02
LaMarylis Smith Cotten C-02
Clyde Joseph Crappell C-04
Karlene Marie Crawford C-03
Gerald R. Crise C-04
Michael Cromwell C-01
Susan Lacy Crouch C-03
Randall Wayne Dailey C-03
Jerald David Danzell C-02
M. Janet Davis C-01
Charles Manuel DeCuir C-01
Coney Lewis DeHart C-01
Andrew Douglas Durbin C-02
Brownyl "Lance" Eden C-03
Nicholas Estiverne C-89
Susan M. Mack Ferguson C-02
Stephen Newell Fife C-01
Nathan Eugene Firmin C-01
Kathy Charlene Fitzhugh C-01
Christopher S. Fryou C-04
Marcus Montrell Gaut C-02
Sonia Denise Gee C-04
Milton K. Geltz C-03
Carrie Ann Given C-02
Robert E. Guth, Jr. C-03
Charles Edward Hill C-03
Stacy Elizabeth Hood C-03
Juan Carlos Huertas C-02
Kari Cunningham Ifland C-99
Mark David Ifland C-99
Jason Wayne Jacob C-02
Roy Allen Jefferson C-03
Mary Louise Jones C-04
John Kavanaugh, Jr. C-04
Stephanie Ann Thomas Kidd C-04
Steven Joey Koskie, Jr. C-00
John Peyton LaCroix C-02
Sonya Renee Lars C-00
Melanie Ann Martin C-03
Betty Ann McCarver C-02
Mary M. McDowell C-03
Mollie Ann McGee C-02
Mary Nann McMullen C-99
Kathryn Leigh McKay C-04
William Brian Mercer C-00
Cherless Henry Miller, Jr. C-01
Allison Farrar Milliron C-99
Ricky Ray Myles C-03
Christie Chilo Onwujuba-Dike C-99
Jimmy Lee Owens C-01
Raymon Lafayette Owens, Jr. C-01
Keith C. Peeler C-96
Franklin R. Pennington C-01
Mamie R. Pero C-99
Roy Jackson Price, III C-04
Veronica Kay Johnson Pritchard C-02
Matthew Burke Rawle C-02
John Derek Reese C-02
Joseph August Robideaux C-02
Linda E. Sabin C-97
Cynthia E. Shahan C-02
William Norman Sheffield, III C-03
Sarah Williams Shoup C-02
Letty Lucille Strawbridge C-04
Gwendolyn A. Streams C-01
Germaine Anise Tropez C-02
Ann M. Trousdale C-99
William Madison Turner, Sr. C-02
Ray Lamar Varnado C-02
Amelia Ann Hadden Vick C-03
Christopher Bryant Williams C-99
Dawn Buchannon Young C-02
Gloria Lynn Youngblood C-00

20. Who have completed the studies for the license as a local pastor, are approved, but are not now appointed? (¶340 — Indicate for each person the year the license was approved.):

Anthony James Alexander L-00
Mary Jo Babcock L-00
Milton Edward Bourgue, Jr. L-03
Oscar L. Brown L-84
Leroy Brumfield L-78
Russell S. Clunan L-04
LaMarylis Smith Cotten L-03
Clyde Joseph Crappell L-04

Virginia Cutrer **L-95**
Randall Wayne Dailey **L-04**
Sylvia DeFlanders-Lain **L-03**
Anita Cleaver Dinwiddie **L-02**
Gerald R. Dunn **L-91**
Christi A. Emanuel **L-01**
Kelvin D. Fealing **L-01**
Donnie M. Fontenet **L-97**
Idella J. Fontenet **L-97**
Charles Freeman **L-98**
Francis J. Freeman **L-98**
Milton Kimmell Geltz **L-04**
Robert Edward Guth, Jr. **L-04**
Jacqueline Y. Harewood **L-00**
Curtis Johnson ..... **M. Div.**
Ginger Keating-Gault **L-95**
Vicky McLin Kidwell **L-03**
Vincent T. Mallette **L-01**
Gregory McClay, Sr. **L-92**
Michael G. Miller **L-98**
Stanley Moore ..... **M. Div.**
Jimmie S. Parker **L-02**
Joseph August Robideaux **L-02**
Jan Pitts Rose **L-95**
Robert L. Ross **L-96**
Harold A. Seals, Sr. **L-94**
Gwendolyn A. Streams **L-01**
Fannie O. Thompson **L-99**
Ann M. Trousdale **L-99**
James Van Hook, Jr. ..... **M. Div.**
Helene B. Walker **L-01**

21. Who are approved and appointed as: (indicate for each person the first year the license was awarded.). (v)
    a) Full-time local pastors (¶343.1) and what progress has each made in the course of study? (Indicate with an asterisk those who have completed the five-year course of study or the M.Div. – ¶344.4):

Will K. Andress ..... **L-93** ..... *****
Harold B. Babin ..... **L-64** ..... *****
Thomas C. Beeler ..... **L-80** ..... *****
David L. Bricker ..... **L-97** ..... *****
Bruce L. Brown ..... **Orders-97** ..... *****
David C. Carlton ..... **L-92** ..... *****
Paul Curtis Carroll, Jr. ..... **L-03** ..... **M. Div.**
Emmett C. Collins, Jr. ..... **L-93** ..... *****
Wanda S. Cosentino ..... **L-95** ..... *****
Andrew Douglas Durbin ..... **L-04** ..... **2/3 M. Div.**
Betsy B. Eaves ..... **L-02** ..... **1 year**
Gene M. Faurie ..... **L-88** ..... *****
Kathy C. Fitzhugh ..... **L-02** ..... **M. Div.**
Ross C. Ford, Jr. ..... **L-00** ..... **3 years**
William F. Foster ..... **L-00** ..... **2 years**
Robert D. Hayes ..... **L-96** ..... *****
Pattye Dial Hewitt ..... **L-03** ..... **.50 year**
Albert Holland ..... **L-78** ..... *****
Gwendolyn Hoyt ..... **L-98** ..... **2 years**
Willie E. Jackson, Jr. ..... **L-81** ..... *****
Eddie Carroll Johnson ..... **L-97** ..... **2.5 years**
L. John Locascio ..... **L-82** ..... *****
Clinton P. Lovell, Sr. ..... **L-99** ..... **4 years**
William H. McLain ..... **L-98** ..... **1.50 years**
William Brian Mercer ..... **L-01** ..... **Seminary at Asbury**
Marva L. Mitchell ..... **L-87** ..... *****
Cheryl L. Nelson ..... **L-00** ..... **2 years**

Ellis E. Newman	**L-01**	**M. Div.**
Franklin R. Pennington	**L-03**	**2/3 M. Div.**
James E. Ray, Sr.	**L-93**	*
Carol R. Richardson	**L-96**	*
Patricia W. Roland	**L-01**	**M. Div.**
William Norman Sheffield, III	**L-04**	**M. Div.**
Bill E. Strawbridge	**L-99**	**4.25 years**
Emile E. Tosso, III	**L-98**	*
Kevin D. Townsend	**L-01**	
Kathy S. Wafer	**L-02**	**.75 year**
Joseph R. Wilson, Sr.	**L-01**	**2.75 years**
Emily Russell Winbery	**L-97**	**1.75 years**
Gloria L. Youngblood	**L-00**	*
Sharon D. Zehner	**L-01**	**Seminary ITC-Dillard**

b) Part-time local pastors (¶343.2) and what progress has each made in the course of study? (Indicate with an asterisk those who have completed the five-year course of study or the M.Div. — ¶344.4):

Allan W. Anderson	**L-91**	*
Barbara J. Beaumont	**L-00**	**1.75 years**
Issac J. Belonga	**L-99**	
Lawrence K. Benson, Jr.	**L-99**	**3 years**
Diane L. Bentley	**L-00**	**.25 year**
Danny R. Bergeron	**L-02**	**.25 year**
Samuel L. Bradley	**L-93**	*
L. Darwin Brecheen	**L-86**	*
Darrel W. Briggs	**L-01**	**2.25 years**
Horace Brumfield	**L.97**	*
Steven W. Bush	**L-02**	**1 year**
Aaron John Carpenter, Jr.	**L-02**	**1 year**
Robert H. Chance, Jr.	**L-98**	**3.50 years**
Robert D. Clark	**L-02**	**1.25 years**
Reginald D. Colvin	**L-02**	**.50 year**
Clifton C. Conrad, Sr.	**L-92**	*
Robert W. Cormier	**L-91**	*
Karlene M. Crawford	**L-04**	
Susan Lacy Crouch	**L-03**	**¾ M. Div.**
Marcelle F. Crow	**L-98**	*
Jerald David Danzell	**L-03**	**.25 year**
Richard W. Davis	**L-00**	**3 years**
Yvonne Piper Dayries	**L-02**	**.75 year**
Thomas Eugene Dungan	**L-02**	**.75 year**
Lee Eckerle	**L-94**	*
Robert M. Eckerle, Jr.	**L-94**	*
Jerry C. Edwards	**L-02**	**1.25 years**
Christopher S. Fryou	**L-04**	**.50 year**
Marcus Montrell Gaut	**L-02**	**Seminary-Gammon**
Sonia Denise Gee	**L-04**	**.25 year**
Tim Alvin Gilmore	**L-03**	
Erline T. Guidry	**L-92**	*

Frances I. Guy	L-99	3.75 years
Linda M. Hagan	L-98	3 years
Kimbra H. Hammett	L-02	.50 year
Angerean B. Harris	L-00	
Carol Daye Heard	L-00	1 year
Charles Edward Hill	L-03	
Jerold R. Hoffpauir	L-92	*
Joseph Holland, Sr.	L-92	*
Stacy Elizabeth Hood	L-04	
Donald Lee Huguley	L-03	.50 year
Jason Wayne Jacob	L-02	LSU-A
Elva Jacobs	L-02	1 year
Roy A. Jefferson	L-04	
Marguerite D. Jenkins	L-92	*
Dianne Allen Jones	L-98	2.25 years
Henry Louis Jones	L-91	*
Mary Louise Jones	L-04	
Stephanie Ann Kidd	L-04	
Sonya Renee Lars	L-03	Seminary ITC
Raymond H. Leidig, Jr.	L-92	*
Terry A. Lindsey	L-97	3 years
Mark A. Lubbock	L-02	.50 year
Thomas G. May	L-01	1.25 years
Betty Ann McCarver	L-04	
William K. McDonald	L-98	1.75 years
Cherless H. Miller, Jr.	L-02	1.25 years
Madeline L. Mitchell	L-97	*
Lewis M. Morris, Jr.	L-80	*
Carl D. Munyon	L-91	*
Verna P. Myers	L-96	4.25 years
Ricky Ray Myles	L-04	
Donny R. Nedd	L-92	*
Walter B. Pennington	L-91	*
Charles R. Penuell	L-01	.50 year
Roy Jackson Price, III	L-04	
Veronica Kay Pritchard	L-03	.25 year
Susan C. Pugh	L-95	*
John Derek Reese	L-02	.25 year
Johnny M. Riley, Jr.	L-98	1.75 years
Nolan M. Robinson	L-91	*
Constance R. Saizon	L-00	4 years
Linda K. Shepherd	L-90	*
Doris R. Sheppard	L-99	4.50 years
Gaynell B. Simon	L-96	*
Jo Ann Sims	L-01	2.75 years
Demetric L. Slaughter	L-97	*
Inita Louise Smith	L-01	.75 year
Louis A. Smith	L-83	*
Truman P. Stagg	L-01	2.50 years
Letty Lucille Strawbridge	L-04	

Betty Lee Swanson ..... **L-99** ..... **3 years**
Leslie M. Taylor, Sr. ..... **L-91** ..... *****
Mark S. Theriot ..... **L-96** ..... *****
Dorcas Ann Thornton ..... **L-99** ..... **2 years**
William Madison Turner, Sr. ..... **L-03** ..... **1 year**
William V. Turner ..... **L-99** ..... **3.25 years**
Richard Paul Varner ..... **L-02** ..... **.75 year**
Cyril A. "Kirby" Verret ..... **L-87** ..... *****
James R. Walker ..... **L-99** ..... **Perkins at Houston**
Thomas A. Wesley ..... **L-88** ..... *****
Barry A. Whittington, Sr. ..... **L-92** ..... *****
Christopher B. Williams ..... **L-99** ..... **24 hours seminary**
Glorious M. Wright ..... **L-00** ..... **1.50 years**

c) Student Local Pastors (¶343.3) and in what schools are they enrolled?
John Robert Black ..... **L-02** ..... **Asbury Seminary**
Elaine M. Burleigh ..... **L-00** ..... **St. Paul**
Kerry Kyle Clark ..... **L-03** ..... **Perkins**
Mary Anne Collie ..... **Orders-01** ..... **ULM**
Gerald R. Crise ..... **L-04** ..... **Perkins**
Stephen Newell Fife ..... **L-02** ..... **Perkins**
Anice N. Moses ..... **L-96** ..... **ITC Gammon**
Raymon L. Owens, Jr. ..... **L-02** ..... **Perkins**
Debra M. Peplow ..... **L-98** ..... **St. Paul**
Ray Lamar Varnado ..... **L-02** ..... **St. Paul**
Leslie M. Webb ..... **L-02** ..... **La. Tech**

d) Students of other denominations serving as local pastors and enrolled in a school of theology listed by the University Senate (¶343.4)? **None**
e) Persons serving as local pastors while seeking readmission to conference membership (¶¶361.4, 362, 364.3)? (If not in this conference indicate name of conference where serving.) **None**

22. Who have been discontinued as local pastors (¶346.1)?
Fred W. Fulton, IV ..... **October 31, 2003**
Tom Saulbeamer ..... **December 31, 2003**
Clyde T. Smith ..... **January 19, 2004**

23. Who have been reinstated as local pastors (¶346.4)? **None**

24. What ordained ministers from other Annual Conferences or Methodist denominations are approved for appointment in the Annual Conference while retaining their conference or denominational membership (¶¶322.8, 337.1)? (List alphabetically; indicate Annual Conference or denomination where membership is held.)
S. Charles Byrd ..... **AMEZ** ..... **Baton Rouge**
Samuel Calvo ..... **Methodist Church in Costa Rica** ..... **New Orleans**
Kenneth B. Chapman ..... **Free Methodist** ..... **Acadiana**
Dalton R. Shovan ..... **Congregational Methodist** ..... **Monroe**
Robbie W. Strong ..... **Evangelical Methodist** ..... **Alexandria**
Connie M. Thomas ..... **AME** ..... **New Orleans**

25. What clergy in good standing in other Christian denominations have been approved to serve appointments or ecumenical ministries within the bounds of the Annual Conference while retaining their denominational affiliation (¶¶322.8, 337.2)? (v) (Designate with an asterisk those who have been accorded voting rights within the annual conference.)

Johnie W. Adkins, Jr.	**Southern Baptist**	**Monroe**
Stephen D. Berger	**Southern Baptist**	**Baton Rouge**
Eddie Carpenter	**Southern Baptist**	**Alexandria**
Bruce C. Carroll, Sr.	**National Baptist**	**Shreveport**
Edward L. Cooper	**Southern Baptist**	**Shreveport**
Barry Don Dennis	**Southern Baptist**	**Alexandria**
Samuel P. Emanuel	**Evangelical Christian Fellowship**	**Monroe**
John R. Foster	**Disciples of Christ**	**Alexandria**
Steven W. Fowler	**Southern Baptist**	**Shreveport**
William Paul Minyard	**Southern Baptist**	**Baton Rouge**
Michael D. Reeves	**Southern Baptist**	**Baton Rouge**
Emile A. Rousseau, Jr.	**Southern Baptist**	**Shreveport**
William G. Sewell	**Southern Baptist**	**Baton Rouge**
Kevin D. Smith	**Southern Baptist**	**Alexandria**
William E. Thiele, Jr.	**Southern Baptist**	**New Orleans**

26. Who are affiliate members: (List alphabetically; indicate annual conference or denomination where membership is held.)
    a) With vote (¶559.4 [v])? **None**
    b) Without vote (¶¶325.4, 335.4)? (v $^{2}/_{3}$)

    Bob Smith **Kansas West** **United Methodist**

    NOTE: If your conference has admitted or ordained persons as a courtesy to another conference, list these persons in Question 44 only. If persons have been admitted or ordained by another annual conference as a courtesy to your conference, list these persons in Questions 27-43, whichever are appropriate, giving the date and name of the accommodating conference.

27. Who are elected as Associate Members (¶420 [**1992**])? (v) (List alphabetically — see note preceding Question 27): **None**

28. Who are elected and commissioned as Probationary Members (¶¶315, 316)? (v)
    a) Licensed for the ministry of the Deacon in preparation for ordination? (PD) (Indicate the area of specialized ministry.)
    Cathy Joy Arends, Pastoral Counseling
    b) Licensed for pastoral ministry in preparation for ordination? (PE)

    Lysbeth Bond Cockrell
    Beverly Ann Connelly
    Elenora Mackey Cushenberry
    Joseph Zhong Guo
    Katherine Grant Howell
    Jerry Lee Johnson
    Jamey Dwyer Lee
    Clay Kenner McConnell
    Carol Diane Sparks
    Cory Lewis Sparks
    Marion Wynell Watts

29. Who are elected as Probationary Members under the 1992 Discipline? (List alphabetically — see note preceding Question 27.)

a) Under the provisions of ¶415 (1992)? (v) **None**
b) Under the provisions of ¶416.1 (1992)? (v $^3/_4$) **None**
c) Under the provisions of ¶¶416.2, 421 (1992)? (v $^3/_4$) **None**

30. Who are continued as commissioned Probationary Members, and in what year were they admitted to Probationary Membership (¶317)?
a) In preparation for ordination as a Deacon? (¶317.1)
Linda Ann Joseph 2003
Christine Amacker Roberts 2002
b) In preparation for ordination as an Elder? (¶317.2)

Irvin Joseph Boudreaux.....2003
Angela Cooley Bulhof 2003
John Allison Cannon.....2002
Joseph M. Donakey.....2001
Jean E. Mack Foreman.....2003
Peggy Barrios Foreman 2002
Heather Lyn Haussler.....2003
Benjamin Nelson McGehee ..2003
David R. Melville, Jr. 2003
James Bryant Moore.....2003
Erin J. Oliver 2003
Lamar Clay Oliver 2002
Leslie Anna Gatlin Stephens.2003
Henry R. Stone 2002
Sione Tu'uta.....2002
Donald Lamar Wilkinson 2002
Maximilian Oscar Zehner.....2003

31. Who are continued as Probationary Members under the 1992 Discipline, what progress have they made in their ministerial studies, and in what year were they admitted to Probationary Membership (¶365.1; ¶¶417, 424 [1992]):
a) As students in approved schools of theology? (¶417(1) [1992]) — Indicate for each person the number of years completed and the year admitted to Probationary Membership):
Jo-Beth Kee-Rees (1995)
b) In the advanced ministerial course of study? (¶417(2) [1992]) — Indicate for each person the number of years completed and the year admitted to Probationary Membership):
None
c) Following completion of their educational requirements? (¶424(1) [1992]). — Indicate for each person the year admitted to Probationary Membership): **Monica Gayle Monk (1997)**

32. Who have been received from other Christian denominations (¶338.3): (List alphabetically — see note preceding Question 27):
a) As Probationary Members (¶338.3 a,b)? (v) **Ross Warren Genger (2004)**
b) As Local Pastors (¶338.3a)? (v) **None**

33. Who are elected as members in full connection? (List alphabetically — see note preceding Question 27. **Anyone appearing on this question must also be listed somewhere in questions 34-35 or 37, unless the clergy's orders from another denomination were recognized on question 43 in a previous year.):**
a) Deacons
None
b) Elders

Shawn Moses Anglim
William Craig Gilliam
Jonathan Stinson King
Ernest Eugene Rives, Jr.
Brady Stephen Whitton
Nancy Elizabeth Wofford

34. Who are elected for ordination as Deacons in Full Connection: (List alphabetically — see note preceding Question 27):
a) Under the transitional provisions for diaconal ministers (¶366.3)? (v $^2/_3$)

None

b) After probationary membership (¶321)? (v $^2/_3$)
None

c) Transfer from elder in full connection (Under the provisions of the 1996 or 2000 Discipline)? (v $^2/_3$) **None**

35. Who are elected for ordination as Elders?
    a) Under the transitional provisions for associate members (¶366.2)? (v $^2/_3$) **None**
    b) After probationary membership under the **1996 Discipline** (¶326)? (v $^2/_3$)
    Shawn Moses Anglim **Ernest Eugene Rives, Jr.** **Nancy Elizabeth Wofford**
    Jonathan Stinson King **Brady Stephen Whitton**
    c) Transfer from deacon in full connection? (v $^2/_3$) **None**

36. Who have been elected and ordained deacons under the 1992 Discipline (¶366.1; ¶434 [1992]): (List alphabetically — see note preceding Question 27. Indicate by an asterisk the names of persons elected but not ordained.)
    a) As Associate Members (¶434.1 **[1992]**)? **None**
    b) As Probationary Members (¶434.2 **[1992]**)? **None**

37. Who have been elected and ordained elders **under the 1992 Discipline** (¶366.1; ¶435 **[1992]**): (v) (List alphabetically — see note preceding Question 27. Indicate by an asterisk the names of persons elected but not ordained.)
    a) As theological graduates (¶435.1 **[1992]**)? **None**
    b) As Probationary Members previously Associate Members (¶435.2 **[1992]**)? **None**

38. What Probationary Members, previously discontinued, are readmitted (¶360)? (v) **None**

39. Who are readmitted (¶¶361-363 [v], ¶364 [v $^2/_3$]):
    a) As Associate Members? **None**
    b) As Members in Full Connection? **Heidi L. Davis**

40. Who are returned to the effective relationship after voluntary retirement (¶356.7): (v)
    a) As Associate Members? **None**
    b) As Probationary Members? **None**
    c) As Members in Full Connection? **None**

41. Who have been received by transfer from other Annual Conferences of The United Methodist Church (¶¶338.1, 416.5, 632.2m)? (List alphabetically. If Probationary Member or Associate Member, so indicate. See note preceding Question 27.)

Name	Conference	Date
John Edward Harper FD	**Florida**	**April 15, 2004**

42. Who are transferred in from other Methodist denominations (¶338.2)? (List alphabetically. If Probationary Member or Local Pastor, so indicate.) **None**

43. What clergy, coming from other Christian denominations, have had their orders recognized (¶339): (v)
    a) As deacons? **None**
    b) As elders? **None**

44. Who have been ordained as a courtesy to other conferences, after election by the other conference? (See note preceding Question 27. Such courtesy elections or ordinations do not require transfer of conference membership.)
    a) Deacons under 1996 Discipline? **None**
    b) Deacons under 1992 Discipline? **None**
    c) Elders under 1996 Discipline? **None**
    d) Elders under 1992 Discipline? **None**

45. Who have been transferred out to other Annual Conferences of The United Methodist Church (¶416.5)? (List alphabetically. If Probationary Member or Associate Member, so indicate. See note preceding Question 27.)

Name	Conference	Date
Percell Church, Jr.	Desert Southwest	June 1, 2004
Erika Simone Fadel	North Texas	June 1, 2004
Carolyn Stokes Lambert	Northern Illinois	February 1, 2004
Robert K. Martin	Missouri	July 1, 2004

46. Who are discontinued as Probationary Members (¶318.6)? (v) **Bonita C. Davis**

47. Who are on location?
    a) Who has been granted honorable location (¶357.1)? (If Associate Member, so indicate. Give date when this action became effective. Record Charge Conference where membership is held.):
        1) This year? (v) **None**
        2) Previously?

Name	Effective Date	Charge Conference
Karen Albano	November 1, 1998	New Orleans: St. Matthews
Mary Sloan Baugh	June 1, 1997	Baton Rouge: Jordan
Forrest Blount	June 1, 1987	Lake Charles: Leesville, First
Louis P. Chrisman	June 5, 1980	Acadiana: Asbury
L. Chris Curry	June 1, 1999	Baton Rouge: University
Scott L. Edenfield	November 1, 1998	Baton Rouge: St. Andrews
Richard Hebert	June 15, 1998	Lake Charles: University
James Hengestenberg	June 1, 1979	
Brenda Layman	June 5, 1986	
Bruce Layman	June 9, 1982	
Robert Marshall	June 5, 1980	Lake Charles: Jennings
George Martin	June 9, 1982	North Georgia: North Springs
Marvin McFarland	June 7, 1968	Monroe: Downsville
James R. McLean	June 4, 1976	
Jesse L. Means, Jr.	June 9, 1972	Baton Rouge: Concord-Hope
Lynn Merrill	June 1, 1990	Monroe: Dubach
Ronald Ramke	June 5, 1980	
Joe C. Rice	June 4, 1976	Shreveport: Shreveport, First
James Richardson	June 5, 1986	
Kathy Schaffhauser	June 1, 1995	Baton Rouge: Broadmoor
Homer Singleton	June 4, 1971	AL/West FL: Foley UMC
John E. Zehr	June 1, 1997	Monroe: Trinity

    b) Who have been placed on administrative location (¶359.3c)? (If Associate Member, so indicate. Give date when this action became effective. Record Charge Conference where

membership is held.):
1) This year? (v) **None**
2) Previously? **None**

48. Who have been granted the status of honorable location-retired (¶357.3)? (Record Charge Conference where membership is held.)
    a) This year? (v) **None**
    b) Previously?

Name	Effective Date	Charge Conference
Clayton Bennett	May 30, 1958	Baton Rouge: Broadmoor
Walter Davis	November 11, 1940	
George Hess	June 1, 1979	Baton Rouge: Hammond, First
Horace Holley	May 31, 1957	
Reginald Monson	October 1, 2003	
Rich Nuendorffer	March 29, 1953	
Whitfield Talbot	October 29, 1949	
Robert Tatum	June 1, 1979	SW Texas: New Braunfels, 1st

49. Who have had their status as honorably located and their orders terminated (¶357.2)? (v) (Give date when this action became effective.)
    Richard L. Behling **April 1, 2004**
50. Who have had their conference membership terminated? (If Associate Member, so indicate. Give date when this action became effective.)
    a) By withdrawal to unite with another denomination (¶358.1, .4)? (v) **None**
    b) By withdrawal from the ordained ministerial office (¶358.2, .4)? (v) **None**
    c) By withdrawal under complaints or charges (¶¶358.3, .4; ¶2719.2)? (v) **None**
    d) By termination of orders under recommendation of the Board of Ordained Ministry (¶352.5)? (v) **None**
    e) By trial (¶2713)? (v) **None**

51. Who have been suspended under the provisions of ¶359.1c or ¶2711.3b? (Give effective dates.) **None**

52. Deceased (List alphabetically in the spaces provided):
    a) What Associate Members have died during the year?
    Effective: **None**
    Retired:

Name	Date of Birth	Date of Death
Lionel J. Marcel	November 8, 1933	October 30, 2003

    b) What Probationary Members died during the year?
    Effective: **None**
    Retired: **None**
    c) What Members in Full Connection have died during the year?
    Effective: **None**
    Retired:

Name	Date of Birth	Date of Death
James W. Ailor	December 29, 1916	October 18, 2003
Robert F. Harrington	January 13, 1913	October 27, 2003
Charles B. Humphreys	January 6, 1937	September 18, 2003
Carl F. Lueg Sr.	July 31, 1908	November 1, 2003

William Ed Parks, Sr.	May 29, 1927	June 26, 2003
Lonnie M. Sibley	December 21, 1923	April 18, 2004
James R. Woodward	December 12, 1927	December 14, 2003

d) What local pastors have died during the year?
Effective: None
Retired:

Name	Date of Birth	Date of Death
Margaret E. Lilly	February 15, 1924	October 30, 2003
Marshall Paine	June 23, 1915	May 31, 2004

53. What probationary or ordained members have received appointments in other Annual Conferences of The United Methodist Church while retaining their membership in this Annual Conference (¶¶322.8, 337.1)? (List alphabetically; indicate Annual Conference where appointed. Indicate whether Deacon in Full Connection, Elder in Full Connection, Probationary or Associate Member.)

Judith Ariel Shema	FE	North Georgia
Carol Diane Sparks	PE	North Texas

54. Who are the probationary or ordained members on leave of absence and for what number of years consecutively has each held this relation (¶352)? (If Probationary Member or Associate Member, so indicate. Record Charge Conference where membership is held.)

a) Voluntary? (v; v $^2/_3$ after five years)

Name	Number of Years	Charge Conference
Richard Michael Boyett	2	Pensacola, First
Debra K. Brazzel	7	Acadiana: Asbury
Bryan S. Dauphin	3	Shreveport: New Creation
Karen F. Davis	3	New Orleans:
Gregor A. Dike	1	New Orleans: St. Marks
Gregory G. Mann	1	New Orleans: St. Matthews
Randall K. Nichols	3	Baton Rouge: University
Walter L. Parr, Jr.	4	Shreveport: Greenwood
Benjamin Santana-Ruiz (PE)	3	Shreveport: Keithville

b) Involuntary? (v $^2/_3$) None

c) Who have been placed on leave of absence since the last session of Annual Conference (ad interim)?:
Voluntary? None
Involuntary? None

d) Who on leave of absence have had their leaves terminated since the last session of the Annual Conference (ad interim)?

Erika Simone Fadel	June 15, 2003
Carolyn Stokes Lambert	December 16, 2003

55. Who have been granted family leave, and for what number of years consecutively has each held this relation (¶353)? **(v; v $^2/_3$ after 5 years)**

a) At this session of the Annual Conference (include names of persons listed in Question 55b, if their leaves are continuing)? None

b) Since the last session of the Annual Conference (ad interim)? None

c) Who have had their family leave terminated since the last session of the Annual Conference (ad interim)? None

56. Who are granted sabbatical leave (¶350)? (v) (Give date when this relation became effective; if Associate Member, so indicate.) **None**

57. What actions have been taken concerning disabled probationary or ordained ministers and full-time local pastors (¶355)? NOTE: Incapacity leave is a relationship that must be granted annually by action of the Annual Conference. If the incapacity leave of persons listed in question 57a) is continuing, list their names also in Question 57c). Persons listed here should not be listed as retired under Questions 58, 59, 60 or 61.) (v)
    a) Who were granted incapacity leave since the last Annual Conference session (¶355.2)? (Give effective dates and indicate if Probationary Member, Associate Member, or Full-time Local Pastor): **None**
    b) Who have had their incapacity leave terminated since the last conference session (¶355.3)? (Give effective dates of terminations): **None**
    c) Who are granted incapacity leave at this session (¶355.1)? (If Probationary Member, Associate Member, or Full-time Local Pastor, so indicate.)

Burnell Bell	**FL**	**New Orleans**
Lance E. Brown	**PM**	**New Orleans**
John C. Coker, Sr.	**FE**	**Baton Rouge**
Charles R. Cosentino	**FL**	**New Orleans**
Sidney E. Irving	**FE**	**Alexandria**
J. Sidney Montegudo, Jr.	**FD**	**Baton Rouge**
Samuel D. Reeves	**FE**	**Baton Rouge**

58. What Members in Full Connection have been retired (¶356): (List alphabetically giving full name — first, middle, last — in that order. If retiring in the interim between conference sessions (¶356.2d), indicate the effective date of retirement.) **(Under ¶356.1, no vote required; under ¶356.2, v; under ¶356.3, v $^2/_3$)**
    a) Deacons
        (1) This year? **None**
        (2) Previously? **None**
    b) Elders
        (1) This year?
            James Richard Schaub
            Grayson B. Watson
        (2) Previously? **None**

59. What Associate Members have been retired (¶356)? (List alphabetically giving full name — first, middle, last — in that order. If retiring in the interim between conference sessions (¶356.2d), indicate the effective date of retirement.) **(Under ¶356.1, no vote required; under ¶356.2, v; under ¶356.3, v $^2/_3$)**
    a) This year?
        Fred M. Fraser
        Joseph Leonard Rountree, Jr.
    b) Previously? **None**

60. What Probationary Members have been retired (¶356): (If retiring in the interim between conference sessions (¶356.2d), indicate the effective date of retirement.) **(Under ¶356.1, no vote required; under ¶356.2, v; under ¶356.3, v $^2/_3$)**
    a) This year? **None**
    b) Previously? **None**

61. Who have been recognized as retired local pastors (¶346.5):
    a) This year?
    Wesley Ray Cyprian
    Donald L. Huguley
    Carl D. Munyon — **June 1, 2003**
    Linda K. Shepherd
    Alice Wilkinson Story — **March 1, 2004**
    b) Previously? **None**

62. Changes in Clergy membership: What is the number of ordained ministers: (NOTE: The numbers in parentheses following each category listing are the question numbers in this report form where ministers in that category are listed. The numbers reported below should agree with the number of names listed in the corresponding questions.)
    a) Elected as Associate Members? (27) **None**
    b) Elected as Probationary Members? (28a, b; 29a, b, c) **Twelve (12)**
    c) Elected as Deacons in Full Connection? (33a) **None**
    d) Elected as Elders in Full Connection? (33b) **Six (6)**
    e) Readmitted? (38, 39a, b) **One (1)**
    f) Retired made effective? (40a, b, c) **None**
    g) Transferred in? (32a, 41, 42) **Two (2)**
    h) Transferred out? (45) **Four (4)**
    i) Discontinued as Probationary Members? (46) **One (1)**
    j) Honorably located this year? (47a1) **None**
    k) Administratively located this year? (47b1) **None**
    l) Withdrawn? (50a, b, c) **None**
    m) Termination of orders? (50d) **None**
    n) Terminated by trial? (50e) **None**
    o) Deceased (52a, b, c) **Eight (8)**

63. What is the number of:
    a) Pastoral charges? **373**
    b) Local churches? **530**

64. What is the number of clergy members of the Annual Conference:
    a) By appointment category and conference relationship?
    (NOTES):
    (1) Where applicable, the question numbers on this report form corresponding to each category have been placed in parentheses following the category title. Where these question numbers appear, the number reported in that category should agree with the number of names listed in the corresponding questions.
    (2) For the three categories of Appointments to Extension Ministries, please report as follows:
    (¶335.1a, c): the number of clergy members appointed within United Methodist connectional structures, including district superintendents, or to an ecumenical agency.
    (¶335.1b, c): the number of clergy members appointed to extension ministries, under endorsement by the Division of Chaplains and Related Ministries of the General Board of Higher Education and Ministry.
    (¶335.1d): the number of clergy members appointed to other valid ministries, confirmed by a two-thirds vote of the Annual Conference.

(See the Discipline paragraphs indicated for more detailed description of these appointment categories.)

Louisiana
United Methodist
Response
others..."
Matthew 7:12

Categories	Deacons in Full Connection	Elders in Full Connection	Probationary Members	Associate Members & Affiliate Members	Full-time Local Pastors	Part-time Local Pastors
Pastors and Deacons whose primary appointment is to a Local Church (¶¶322.1c, 330)	17	171	26	15	41	89
Deacons (in full connection and probationary) serving Beyond the Local Church (¶322.1a, b) (86)	5	xxxx xxxx xxxx xxxx	5	xxxx xxxx xxxx xxxx	xxxx xxxx xxxx xxxx	xxxx xxxx xxxx xxxx
Appointments to Extension Ministries (¶335.1a, c) (87a)	xxxx xxxx	15			xxxx xxxx	xxxx xxxx
Appointments to Extension Ministries (¶335.1b, c) (87b)	xxxx xxxx	28			xxxx xxxx	xxxx xxxx
Appointments to Extension Ministries (¶335.1d) (87c)		2			xxxx xxxx	xxxx xxxx
Appointments to Attend School (88)			2		xxxx xxxx	xxxx xxxx
Appointed to Other Annual Conferences (53)					xxxx xxxx	xxxx xxxx
On Leave of Absence or Suspended (51, 54a, 54b)		8	1		xxxx xxxx	xxxx xxxx
On Family Leave (55a)					xxxx	xxxx
On Sabbatical Leave (56)					xxxx	xxxx
On Incapacity Leave (57c)	1	3	1		2	xxxx
Retired (58, 59, 60)		163		17	9	
Total Number, Clergy Members	23	390	35	32	52	89
Grand Total, All Conference Clergy Members	621					

b) By gender and racial/ethnic identification? (NOTE: See the instruction for item 64 for guidelines to assist in the racial/ethnic identification count.)

Categories	Deacons in Full Connection	Elders in Full Connection	Probationary Members	Associate Members & Affiliate Members	Full-time Local Pastors	Part-time Local Pastors
Female	17	44	17	5	15	34
Male	6	346	18	27	37	55
Total Number, Clergy Members*	23	390	35	32	52	89
Grand Total, All Conference Clergy Members*	621					
Asian		1				1
African American/Black	8	40	4	7	10	40
Hispanic	1	2	1			
Native American						1
Pacific Islander			1			
White	14	347	29	25	42	47
Total Number, Clergy Members*	23	390	35	32	52	89
Grand Total, All Conference Clergy Members*	621					

PART III: CERTIFICATION IN SPECIALIZED MINISTRY
(¶632.2t, *The Book of Discipline*)

65. Who are the candidates in process for certification in specialized ministry?

Marguerite Culpepper Carbrey	**Christian Education**
Teddi B. Gauthreaux	**Youth Ministry**
Sammie Burch King	**Camp/Retreat Ministry**
Wendy Klamm	**Music**
Constance Lerchie	**Music**
Linda Gale Myer	**Music**
Verna P. Myers	**Spiritual Formation**
Terry Tullos	**Music**
Dawn Young	**Christian Education**

66. Who is certified in specialized ministry? (List the areas of specialized ministry. Indicate by an asterisk those certified this year.)

Linda York Berg	**Christian Education**
Janet C. Cavalier	**Christian Education**
Rita Chiasson	**Music**
R. Michael Cloud	**Music**
Pamela Guin Crews	**Christian Education**
Hubert F. Debo	**Neonatal Nurse Practitioner**
Barbara C. Einsel	**Christian Education and Youth Ministry**

Renee H. Evans *	Christian Education
Carolyn O. Foster	Christian Education
Mary Beth Foye	Christian Education
Joaquin Garcia	Christian Education
Lylln S. Guth	Christian Education and Music
Barbara M. Hamilton	Christian Education
Amy K. Mercer	Christian Education
Christine A. Roberts	Christian Education and Nursing Home Chaplain
Linda E. Sabin	Parish Nurse
Steven Jay Sawyer	Church Business Administration
Brunetta A. Shamlin	Christian Education
Carol L. Sherer	Christian Education
Catherine M. Sikes *	Church Business Administration
Elaine C. Smith	Christian Education
Diane Wilkinson	Church Business Administration
Regina L. Wren	Christian Education
Rena M. Yocom	Christian Education

67. Who are transferred in as a certified person in specialized ministry?
John Edward Harper — Christian Education and Youth Ministry

68. Who are transferred out as a certified person in specialized ministry? None

69. Who have been removed as a certified person in specialized ministry? None

PART IV: DIACONAL MINISTERS
(Paragraph numbers in questions 70-81 refer to The 1992 *Book of Discipline*)

70. Who constitute the Committee on Investigation (¶2625.4)? (v)
Laity:
Gloria Chapman — Lylln S. Guth — Rachel L. Scott
Alternates:
George K. Anding — Kathleen C. Conrad

71. Who are the candidates for diaconal ministry (¶304-305)? None

72. Who are consecrated this year as diaconal ministers (¶307)? (v) (List alphabetically): None

73. Who are reinstated as diaconal ministers (¶313.3c)? (v) None

74. Who are transferred in as diaconal ministers (¶312)? None

75. Who are transferred out as diaconal ministers (¶312)? None

76. Who have had their conference relationship as diaconal ministers terminated by Annual Conference action (¶313.3)? (Under ¶313.2a, no vote; under ¶313.2b, v $^2/_3$) None

77. What diaconal ministers have died during the year?

a) Effective: **None**
b) Retired: **None**

78. What diaconal ministers have been granted leaves of absence under ¶313.1a, c, d) (disability, study/sabbatical, or personal leave): (v)
    a) Since the last session of the Annual Conference? (Give effective date of each): **None**
    b) At this session of the Annual Conference? (Include names of persons listed in Question 78a, if their leaves of absence are continuing): **None**

79. What diaconal ministers have been granted an extended leave (¶313.1e):
    a) Since the last session of the Annual Conference? (Give effective date of each): **None**
    b) At this session of the Annual Conference? (Include names of persons listed in Question 79a, if their leaves of absence are continuing): **None**

80. Who have returned to active status
    a) From disability, study/sabbatical, or personal leave of absence (¶313.1a, c, d)? **None**
    b) From extended leave (¶313.1e) (v) **None**

81. Who have taken the retired relationship to the Annual Conference as diaconal ministers (¶313.2): (Under ¶313.2b, v $^{2}/_{3}$)
    a) This year? **None**
    b) Previously? **None**

PART V: APPOINTMENTS AND CONCLUDING BUSINESS

82. What Associate members, Elders and Probationary Members (1992) are approved for appointment to less than full-time service, what is the total number of years for which such approval has been granted to each, and for what fraction of full-time service (in one-quarter increments) is approval granted (for purposes of equitable compensation claim and pension credit) (¶¶322.7, 329.2, 333.2, 1506.4b)? (v ¾)

Charles L. Floyd, Jr.	**4 years**	**50%**
Jackie Holmes, Jr.	**1 year**	**25%**
M. Theresa McConnell	**6 years**	**75%**

83. Who have been appointed as Interim Pastors under the provisions of ¶329.3 since the last session of the annual conference, and for what period of time? **None**

84. What changes have been made in appointments since the last Annual Conference session?

Letty Strawbridge	**From: No Appointment**	**06/08/03**
	To: Choudrant (T.B.S.)	
Charles Hill	**From: No Appointment**	**07/01/03**
	To: Thibodaux, Calvary	
Jon M. Lord	**From: Dubach-Harmony Chapel**	**07/01/03**
	To: South Africa	
Elizabeth M. Northen	**From: Oakdale**	**07/01/03**
	To: Dubach-Harmony Chapel	
Wesley C. Reagan	**From: Retired**	**07/01/03**
	To: Oakdale	
John Kavanaugh	**From: No Appointment**	**07/06/03**

	To: Beulah (T.B.S.)	
Ralph L. Jones	From: Alexandria, St. Mark's To: No Appointment	07/31/03
Jared Foreman	From: No Appointment To: Epps (T.B.S.)	08/18/03
Clyde T. Smith	From: New Creation To: Discontinued	09/21/03
Wesley C. Reagan	From: Oakdale To: Rètired	09/30/03
Weston G. Brown	From: No Appointment To: Evergreen (T.B.S.)	10/01/03
Gerald R. Crise	From: No Appointment To: Woodlawn (T.B.S.)	10/01/03
Jack D. Phelps	From: Retired To: West Monroe, First (Associate)	10/01/03
John N. Williams	From: Mt. Zion-Woodlawn To: Mt. Zion	10/01/03
Fred W. Fulton, IV	From: Tallulah To: Discontinued	10/23/03
Fred B. Moore, Jr.	From: Retired To: Alexandria, St. Mark's	10/26/03
Mark A. Lubbock	From: James Chapel To: Ponchatoula, Wesley Chapel-James Chapel	11/01/03
Jimmie S. Parker	From: Ponchatoula, Wesley Chapel To: No Appointment	11/01/03
B. Ramon Warren	From: Retired To: Tallulah	11/03/03
Angela C. Bulhof	From: McNeese Campus Ministry – Lake Charles, First (Assoc.) To: McNeese Campus Ministry Lake Charles, University (Youth Minister)	12/15/03
Pattye D. Hewitt	From: St. Timothy-on-the-North Shore Assoc. (PL) To: St. Timothy-on-the-North Shore Assoc. (FL) Lake Charles, University (Youth Min.)	01/01/04
Clinton P. Lovell, Sr.	From: Pride, Bethel To: Greenwood-Bethany	01/01/04
S. Kemper Smith	From: Greenwood Bethany To: Gueydan-Kaplan	01/01/04
Carolyn B. Volentine	From: Gueydan-Kaplan To: Pride, Bethel	01/01/04
Jamey D. Lee	From: No Appointment To: Oakdale	01/25/04
Ed Cooper	From: No Appointment To: Brushwood (T.B.S.)	05/01/04
Charles R. Johnson	From: Brushwood To: No Appointment	05/01/04
Paul E. Sabin	From: Community Services, Board of Child Care To: Tallulah	05/01/04

85. Who are appointed to ministry to the local church and where are they appointed for the ensuing year? **See Section VIII-Appointments of the 2004 Louisiana Annual Conference Journal.**

86. What Deacons in Full Connection are appointed beyond the local church for the ensuing year (¶322.1a, b)? **See Section VIII-Appointments of the 2004 Louisiana Annual Conference Journal.**

87. Who are appointed to extension ministries for the ensuing year?
    a) Within the connectional structures of United Methodism (¶335.1a, c)? **See Section VIII-Appointments of the 2004 Louisiana Annual Conference Journal.**
    b) To ministries endorsed by the Board of Higher Education and Ministry (¶335.1b, c)? **See Section VIII-Appointments of the 2004 Louisiana Annual Conference Journal.**
    c) To other valid ministries under the provisions of ¶335.1d? (v $^{2}/_{3}$) **See Section VIII-Appointments of the 2004 Louisiana Annual Conference Journal.**

88. Who are appointed to attend school (¶416.6)? (List alphabetically all those whose prime appointment is to attend school.)
    Associate Members: **None**
    Probationary Members:
    Elenora Mackey Cushenberry
    Jo Beth Kee-Rees
    Members in Full Connection: **None**

89. Where are the diaconal ministers appointed for the ensuing year (¶310) **[1992 Discipline]**?
    Lylln S. Guth, Director of Children's Ministries at First UMC, Bossier City
    Rachel L. Scott, Director of YWCA Women's Crisis Services in Shreveport

90. What other personal notations should be made? (Include such matters as changes in pension credit (¶1506.6), corrections or additions to matters reported in the "Business of the Annual Conference" form in previous years, and legal name changes of clergy members and diaconal ministers.)
    Change Gaynell Pittman to Gaynell P. Simon, Change Carol Diane Timmons to Carol Diane Sparks

    Lusinda T.M. Warren (FD) to serve less than full-time 25%, Regina L. Wren (FD) to serve less than full-time 75% and Connie Breaux to serve less than full-time 25% (noted due to no question specifically for Deacons approved for appointment to less than full-time service)

91. Where and when shall the next Conference Session be held (¶603.3)?
    Centenary College, Shreveport, Louisiana-June 6-9, 2005

VII. CONFERENCE REGISTRY

****

D = DISTRICT

District Symbols:

AC = Acadiana
AL = Alexandria
BR = Baton Rouge
LC = Lake Charles
MN = Monroe
NO = New Orleans
SH = Shreveport

****

CR = CONFERENCE RELATIONSHIP

Conference Relationship Symbols:

FE = Elder in Full Connection
PM – PE = Probationary Elder
AM = Associate Member
FL = Full-time Local Pastor
PL = Part-time Local Pastor
SP = Student Local Pastor
OF = Full Member of Other Denomination
OE = Member of Other Annual Conference or Other Methodist Denomination
EP = Elder/Full Minister from Other Denomination Serving UMC Probation
PD = Probationary Deacon
FD = Deacon in Full Connection
DP = Deacon From Other Denomination Serving UMC Probation
OD = Deacon Member of Other Annual Conference
RA = Retired Associate Member
RD = Retired Deacon in Full Connection
RE = Retired Member of Other Annual Conference or Other Methodist Denomination
RF = Retired Member of Other Denomination
RL = Retired Local Pastor
RM =Retired Ordained Minister
SY = Supply Pastor

****

+ Indicates Registered for the 2004 Annual Conference Session

* Indicates Charge Served by a Retired Minister

Any errors found in this section of the Journal should be reported to your District Office.

CLERGY

NAME, (SPOUSE) APPOINTMENT	D	CR	ADDRESS E-MAIL		PHONE
Adams, James L. (Erma) Retired	AL	RM	900 Hiawatha Trail Pineville, LA 71360	Ofc Fax Hm	 318-640-9594
Adams, W. Scott (Nancy) U. S. Airforce	SH	FE	152 Booth Circle Ocean Springs, MS 39564 adamsaf@earthlink.net	Ofc Fax Hm	
Adkins, Johnie W., Jr. Bernice-Beech Grove-Summerfield	MN	OF	P.O. Box 189 Bernice, LA 71222 bobqbird@aol.com	Ofc Fax Hm	318-285-7667 318-285-7462
Akin, Frank B. + (Leslie) St. Paul-Deerford	BR	FE	11828 Plank Road Baton Rouge, LA 70791	Ofc Fax Hm	225-775-4426 225-665-7636 225-665-8349
Alexander, Kem F. + (Mary Linda) Monroe, First , Minister of Music	MN	FD	3900 Loop Road Monroe, LA 71201 mlkjj@aol.com	Ofc Fax Hm	318-325-7335 318-325-8320 318-387-5744
Alley, W. Winfrey + (Sandy) Lakeview	SH	FE	5550 South Lakeshore Shreveport, LA 71119 lakeviewumc@aol.com	Ofc Fax Hm	318-635-5617 318-635-1118 318-671-0649
Alston, Ellen R. + Chalmette, Covenant	NO	FE	115 E D'Amour Street Chalmette, LA 70043 cumc2000@juno.com	Ofc Fax Hm	504-271-3763 504-271-4968
Alverson, Donice W. (Jewell) Retired	NO	RM	#73 Flamingo Drive New Orleans, LA 70124	Ofc Fax Hm	 504-282-1992
Anderson, Allan W. + (Florence) Slidell, First (Assoc.)	NO	PL	433 Erlanger Avenue Slidell, LA 70458 fumcslidell@yahoo.com	Ofc Fax Hm	985-643-6437 985-643-6439 985-641-2259
Andress, Will K. (Julia) Shreveport, First (Assoc.)	SH	FL	P.O. Drawer 1567 Shreveport, LA 71165 wandress@fumcshreveport.org	Ofc Fax Hm	318-429-6887 318-429-6877 318-868-1166
Andrews, Christopher H. + (Gloria) Baton Rouge, First	BR	FE	930 North Boulevard Baton Rouge, LA 70802 chris@firstmethodist.org	Ofc Fax Hm	225-383-4777 225-383-4045 225-769-4413
Anglim, Shawn M. + (Anne) LSU Wesley Foundation/William B. Reilly Memori	BR	FE	3350 Dalrymple Drive Baton Rouge, LA 70802	Ofc Fax Hm	225-344-0343 225-344-0530 225-344-2406
Arends, Cathy Joy + Paracletia, Inc./Meadows Chapel (Assoc.)	BR	PD	18668 Magnolia Lane Prairieville, LA 70769 paracletia@eatel.net	Ofc Fax Hm	225-677-9303 225-677-9303 225-673-3250
Asbury, Lou Ann Spiritual Coun.& Psych., St. Vincent's Hospital	MN	FE	2081 Plaza Thomas Santa Fe, NM 87505 louanna@earthlink.net	Ofc Fax Hm	505-983-3361 505-471-5559
August, Terrence S. (Cynthia) Winan-Hayes Chapel	NO	FE	P.O. Box 482 Franklinton, LA 70438	Ofc Fax Hm	985-839-2318 985-839-5245
August, Wilbert C. (Evelyn) Retired	BR	RM	7824 Nottingham Baton Rouge, LA 70807	Ofc Fax Hm	 225-355-7014
Avant, Nathan T., Jr. (Ruth) Retired	LC	RA	4387 Maxie Highway Crowley, LA 70526	Ofc Fax Hm	 337-783-4995

NAME, (SPOUSE) APPOINTMENT	D	CR	ADDRESS E-MAIL		PHONE
Averett, Clyde W. (Freida) Retired	SH	RM	5522 East Meadow Drive Bossier City, LA 71112 cfaverett@webtv.net	Ofc Fax Hm	 318-747-3479
Avery, Donald R. + (Marcia) St. Johns	BR	FE	9375 Highland Road Baton Rouge, LA 70810-4024 dravery@hotmail.com	Ofc Fax Hm	225-766-4594 225-766-4624 225-766-9948
Awotwi, Joseph D. + (Johanna) St. Mark	BR	FE	P.O. Box 75208 Baton Rouge, LA 70874-5208 hvnbndjd8@juno.com	Ofc Fax Hm	225-357-6150 225-357-6113 225-344-3677
Babin, Harold B. + (Patricia) St. Francisville	BR	FL	P.O. Box 358 St. Francisville, LA 70775	Ofc Fax Hm	225-635-3763 225-635-3763 225-635-4005
Babington, Thomas M., III (Sybil) Retired	BR	RM	2421 College Avenue Apt. 348 Conway, AR 72034-6256	Ofc Fax Hm	 501-327-3375
Bailes, Homer V. (Mary) Retired	MN	RM	P.O. Box 92 Ruston, LA 71273	Ofc Fax Hm	 318-251-3827
Baker, Arthur M. (Nancy) Retired	AL	RM	408 Hiawatha Trail Pineville, LA 71360	Ofc Fax Hm	 318-640-8241
Baker, Douglas M. + (Gina) Jefferson	BR	FE	10478 Ridgely Drive Baton Rouge, LA 70809 Doug@Jeffersononline.org	Ofc Fax Hm	225-293-4440 225-293-6821 225-293-2588
Baker, Hugh L., Jr. (Kathlyn) Retired	SH	RM	1552 Blunt Mill Road Grand Cane, LA 71032	Ofc Fax Hm	 318-872-2167
Bakewell, Alfred C., III + (Tomarie) Belle Chasse	NO	FE	226 Fort Jackson Belle Chasse, LA 70037 abakewell@cmaaccess.com	Ofc Fax Hm	504-394-1976 504-394-1972 504-394-3722
Bares, Weldon C. + Lea Joyner Memorial	MN	FE	4390 Old Sterlington Road Monroe, LA 71203 wcbares@aol.com	Ofc Fax Hm	318-343-0073 318-343-9528 318-343-0461
Baringer, John F. Retired	NO	RM	 Washington, DC baringer@erols.com	Ofc Fax Hm	
Barksdale, Edwin J. Retired	NO	RM	40 Kathleen Drive Covington, LA 70433	Ofc Fax Hm	 985-892-3618
Barrett, James W., Jr. + Bayou Blue	AC	FE	193 Lake Long Drive Houma, LA 70364 JBARRET98@worldnet.att.net	Ofc Fax Hm	985-872-5339 985-872-9340 985-917-0924
Bazer, Judith D. + Ellerbe Road	SH	AM	10130 Ellerbe Church Road Shreveport, LA 71106 jbazer@innersoft.net	Ofc Fax Hm	318-797-8608 318-745-2145
Beaumont, Barbara J. + (LeRoy) Donaldsonville, First-Lutcher	AC	PL	P.O. Box 371 Donaldsonville, LA 70346 Bbeau50096@aol.com	Ofc Fax Hm	225-344-7695 225-433-1396 504-394-1106
Beck, Jonathan W. (Mary) Fellowship	SH	FE	4750 Barksdale Boulevard Bossier City, LA 71112 jwesley4x@aol.com	Ofc Fax Hm	318-746-4422 318-746-1991 318-219-3816
Beeler, Thomas C. + (Julia) Cameron, Wakefld-Grand Chenier	LC	FL	P.O. Box 337 Cameron, LA 70631 tomandjuliabeeler@camtel.net	Ofc Fax Hm	337-775-5114 337-775-5579

NAME, (SPOUSE) APPOINTMENT	D	CR	ADDRESS E-MAIL		PHONE
Bell, Burnell Incapacity Leave	NO	FL	1040 St. Charles Avenue, #402 New Orleans, LA 70130	Ofc Fax Hm	 504-523-0527
Belonga, Isaac J. (Simmie) Ross	NO	PL	8500 Redwood Lane #B New Orleans, LA 70127 babilim@archaeologist.com	Ofc Fax Hm	504-833-0864 504-621-4410
Benge, Mark B., Sr. (Sandra) Jena, Nolley Memorial-Belah	AL	FE	P.O. Box 127 Jena, LA 71342 Dugdemonabenge@centurytel.net	Ofc Fax Hm	318-992-4020 318-992-5594 318-992-5024
Bengtson, Robert W. (Bonnie) Retired	AC	RM	100 Aron Drive Lafayette, LA 70503 rwbbdb@yahoo.com	Ofc Fax Hm	 337-993-2439
Benson, Lawrence K., Jr. + (Alta) Lacombe	NO	PL	292 Humphrey Road Poplarville, MS 39470 lbenson@nettronix.net	Ofc Fax Hm	985-882-5781 601-772-9461
Bentley, Diane L. (Wilbert) Gonzales, St. Landry	BR	PL	1678 78th Avenue Baton Rouge, LA 70807 bentid@aol.com	Ofc Fax Hm	225-644-2345 225-355-7396
Berger, Stephen Dale + (Dianne) Jefferson (Assoc.)	BR	OF	10328 Jefferson Highway Baton Rouge, LA 70809 steve@jeffersononline.org	Ofc Fax Hm	225-293-4440 225-293-6821 225-293-2588
Bergeron, Danny R. (Patricia) Tunica	BR	PL	9975 Breeden Drive Baton Rouge, LA 70811	Ofc Fax Hm	225-926-3883 225-359-9959 225-359-9972
Bergeron, Tommy R., Sr. + (Peggy) Retired	BR	RM	9423 Rainford Road Baton Rouge, LA 70810 trbsrosl@aol.com	Ofc Fax Hm	 225-757-0204
Bethley, Ramonalynn W. + (Rusty) Vivian	SH	FE	P.O. Box 626 Vivian, LA 71082 drrevrl@aol.com	Ofc Fax Hm	318-375-3521 318-375-2253 318-375-2292
Bevill, Lillard R. (Vida) Retired	MN	RM	P.O. Box 149 Wisner, LA 71378	Ofc Fax Hm	 318-724-6956
Billings, C. David, Jr. (Margery Freeman) The People's Institute for Survival & Beyond	NO	FE	4635 Banks Street New Orleans, LA 70119	Ofc Fax Hm	504-241-7472 504-241-7412 504-482-0334
Blackwood, Wallace P. (Mary) Retired	MN	RM	53 Old Courthouse Road Natchez, MS 39120	Ofc Fax Hm	 601-442-7218
Blair, Burton F. + (Ginger) Springhill	SH	FE	P.O. Box 545 Springhill, LA 71075 sumc@sprhill.net	Ofc Fax Hm	318-539-9153 318-539-9155 318-539-2268
Blakely, William C. (Bettie) Retired	SH	RM	3340 Pines Road Shreveport, LA 71119 williblake3@aol.com	Ofc Fax Hm	 318-635-5493 318-621-9909
Blakeman, H. Warren (Mary Lou) Retired	MN	RM	220 Winterberry Lane West Monroe, LA 71292 eaglehwb@bayou.com	Ofc Fax Hm	 318-397-7764
Blanchard, Chris A. + (Susie) Destrehan, St. Charles	NO	FE	P.O. Box 693 Destrehan, LA 70047 scumc@aol.com	Ofc Fax Hm	985-764-8292 985-764-8178 985-764-3845
Blount, Henry C., Jr. (Marilyn) Retired	AL	RM	2550 Monroe Highway Pineville, LA 71360 pappab25@aol.com	Ofc Fax Hm	318-640-1050 318-640-1089 318-442-0440

NAME, (SPOUSE) APPOINTMENT	D	CR	ADDRESS E-MAIL		PHONE
Blue, Ellen J. + (James Wilson) Phillips Theological Seminary	NO	FE	2219 East 7th Street Tulsa, OK 74104 ellen.blue@ptstulsa.edu	Ofc Fax Hm	918-610-8303 918-582-1934
Boggs, Leon A. + (Mary Ann) Sulphur, Wesley-Hackberry	LC	FE	423 Live Oak Sulphur, LA 70663 mboggs01@sprynet.com	Ofc Fax Hm	337-527-3602 337-527-3647 337-527-3921
Boudreaux, Irvin J. + (Monica) Mansfield, First-Grand Cane	SH	PE	502 Polk Street Mansfield, LA 71052 ijb@minister.com	Ofc Fax Hm	318-872-0811 318-872-0813 318-872-0960
Bowdon, J. Henry, Jr. + (Virginia) Retired	LC	RM	109 Manor Lane Lake Charles, LA 70605 henrybowdon@yahoo.com	Ofc Fax Hm	337-474-1500 337-474-7833
Bowman, Kenneth R. + (Ginger) Clinton, First-Clear Creek	BR	FE	P.O. Box 369 St. Helena Street Clinton, LA 70722 broken@copper.net	Ofc Fax Hm	225-683-5472 225-683-1025 225-683-8135
Boyd, Troy Edward, Jr. + (Rita) Lafayette, Asbury	AC	FE	101 Live Oak Boulevard Lafayette, LA 70503 eboyd@asbury-umc.org	Ofc Fax Hm	337-984-4211 337-984-7844 337-984-2038
Boyett, R. Michael (Caroline) Leave of Absence	SH	FE	6254 Cottage Woods Drive Milton, FL 32570 pastorbmichael@aol.com	Ofc Fax Hm	 850-393-7361
Braden, M. John (Susie) Retired	MN	RM	9186 North Military Trail Palm Beach Gardens, FL 33410	Ofc Fax Hm	 407-691-1939
Bradley, Samuel L. (Bessie) Pilgrim Rest	SH	PL	603 Sunset Lane Minden, LA 71055	Ofc Fax Hm	318-377-6612 318-377-6612
Branch, Dale E. + (Deola) Brooks-Shaw Temple	NO	FE	18186 Manchac Place Drive Prairieville, LA 70769-3387 yuckcy23@yahoo.com	Ofc Fax Hm	504-282-3733 225-673-8841
Branton, L. Ray + (Gwen) Retired	SH	RM	10026 Ferry Creek Drive Shreveport, LA 71106-8406 lrbran@bellsouth.net	Ofc Fax Hm	 318-797-3699
Bray, Mark A. + (Shelley) Laplace, First	NO	FE	P.O. Box 698 Laplace, LA 70069-0698 masbray@hotmail.com	Ofc Fax Hm	985-652-6560 985-652-6311
Brazzel, Debra K. (Geoffrey Dunkak) Leave of Absence	AC	FE	213 Glen Eden Road Durhanm, NC 27713	Ofc Fax Hm	 919-361-3400
Breaux, Connie Ruston, Trinity (Assoc.)	MN	FD	1046 Sanders Lane Ruston, LA 71270 cbreauxdia@yahoo.com	Ofc Fax Hm	318-274-3135 318-255-6001 318-255-6001
Brecheen, L. Darwin + (Judy) Slaughter-Bluff Creek	BR	PL	28 Brecheen Lane Greensburg, LA 70441-9708	Ofc Fax Hm	225-654-6622 225-222-4399 225-222-4288
Brent, Wilson H. (Gerry) Retired	LC	RM	304 Trafalgar Lane Cary, NC 27513 whbrent@hotmail.com	Ofc Fax Hm	 919-319-1544
Bricker, David L. + (Robin) Lafayette, Asbury (Assoc.)	AC	FL	101 Live Oak Boulevard Lafayette, LA 70503 davidbricker@asbury-umc.org	Ofc Fax Hm	337-984-4211 337-984-7844 337-981-2555
Briggs, Darrel W., Sr. + (Susie) Franklin, Asbury	AC	PL	13026 Community Road Abbeville, LA 70510 revbriggs@aol.com	Ofc Fax Hm	337-828-0413 337-898-0403

NAME, (SPOUSE) APPOINTMENT	D	CR	ADDRESS E-MAIL		PHONE
Brown, Arnold V. (Doris) Neely	BR	FE	12167 Banofax Avenue Baton Rouge, LA 70814	Ofc Fax Hm	225-344-2535 225-344-2050 225-275-0043
Brown, Bruce L. + (Jerolyn) Angie, Wesley Ray-Live Oak-Mary's Chapel	NO	FL	P.O. Box 128 Angie, LA 70426 hackleypreacher@aol.com	Ofc Fax Hm	985-986-3775 985-986-2620 985-986-2620
Brown, Lance E. (Pat) Incapacity Leave	NO	PM	12726 Broadstreet Detroit, MI 48238	Ofc Fax Hm	 313-931-6955
Brown, Weston Evergreen	SH	SY	P.O. Box 739 Minden, LA 71058-0739	Ofc Fax Hm	318-377-9528 318-382-1699
Brumfield, Horace Ninde Chapel	NO	PL	P.O. Box 1353 Springfield, LA 70462	Ofc Fax Hm	985-651-6555 225-294-2649
Bulhof, Angela C. + (Johannes) McNeese Wesley Foundation/Lake Charles, Univ	LC	PE	501 East Sale Road Lake Charles, LA 70605 jws_mcneese@hotmail.com	Ofc Fax Hm	337-477-2191 337-478-8106 337-274-4980
Bullard, Lyndle R. + (Mona) Centenary-Fisher	NO	FE	P.O. Box 306 Franklinton, LA 70438 cherokeerev@hotmail.com	Ofc Fax Hm	985-839-3808 985-795-0800 985-839-3661
Bullock, Scott T. + (Paige) New Iberia, First	AC	FE	119 Jefferson Street New Iberia, LA 70560 fumcni@cox-internet.com	Ofc Fax Hm	337-369-3721 337-367-5079 337-369-3514
Burgess, Robert L. + (Peggy) Broadmoor	BR	FE	10230 Mollylea Drive Baton Rouge, LA 70815 rburgess@broadmoor-umc.org	Ofc Fax Hm	225-924-6269 225-928-9472 225-924-4331
Bush, Steven W. + (Sharon) Merryville-Deridder, Wesley	LC	PL	611 East Center Street Dequincy, LA 70633 stevenbush755@aol.com	Ofc Fax Hm	337-463-6061 337-786-3080
Bushnell, Richard C. Pleasant Grove-Bethel	AL	SY	195 Rand Road Woodworth, LA 71485 village195@aol.com	Ofc Fax Hm	318-449-4500 318-449-4700 318-442-0643
Byrd, S. Charles Ethel, St. Paul *	BR	RE	P.O. Box 554 Clinton, LA 70722-0554	Ofc Fax Hm	225-683-4706 225-683-3569
Cady, Manasseh C. (Rosemary) Retired	SH	RM	P.O. Box 741 Blanchard, LA 71009 mcdrc@bellsouth.net	Ofc Fax Hm	 318-929-1923
Cain, Douglas L. + (Martie) Natchitoches, First	AL	FE	411 Second Street Natchitoches, LA 71457 Druid48@yahoo.com	Ofc Fax Hm	318-357-8296 318-357-8303 318-352-3905
Calvin, George W. C., Sr. Jordan *	BR	RM	4619 Stearns Street Baton Rouge, LA 70811	Ofc Fax Hm	225-355-3991 225-355-5638 225-291-5200
Calvo, Samuel (Saray) El Mesias	NO	OE	141 Tammy Drive Laplace, LA 70068 samuel_calvo@juno.com	Ofc Fax Hm	504-469-7955 985-653-8615
Campbell, Alonzo J. + (Jacqueline) Director of Special Ministries/Roberts-St. Luke	BR	FE	P.O. Box 193 Denham Springs, LA 70727 robumc@yahoo.com	Ofc Fax Hm	225-664-7979 225-664-7955 225-924-7594
Cannon, John Allison + (Erin) Faith Community	AC	PE	111 Doncaster Circle Youngsville, LA 70592 revcannon@hotmail.com	Ofc Fax Hm	337-857-0717 337-857-1896

NAME, (SPOUSE) APPOINTMENT	D	CR	ADDRESS E-MAIL		PHONE
Caraway, James J. + (Carol) Retired	MN	RM	2711 Rosedale Drive Monroe, LA 71201 jjcc100000@aol.com	Ofc Fax Hm	 318-340-9956
Caraway, Steven W. + (Cheryl) Mangum	SH	FE	3939 Pines Road Shreveport, LA 71119 mangumumc@sport.rr.com	Ofc Fax Hm	318-636-7376 318-635-8495 318-797-4141
Caraway, Stone W. + (Eleanor) Retired	MN	RM	2301 Point Drive Monroe, LA 71201 eldswc@aol.com	Ofc Fax Hm	 318-323-1231
Carlson, Cathy S. + Exec. Dir. Community Ministries Inc.	MN	FE	1025 West Markham Avenue Durham, NC 27701 communimedia@juno.com	Ofc Fax Hm	 919-688-0859
Carlton, David C. + (Sandra) Jonesville-Harrisonburg	AL	FL	P.O. Box 635 Jonesville, LA 71343 pastordave71343@yahoo.com	Ofc Fax Hm	318-339-9044 318-339-6662 318-339-9892
Carpenter, Aaron J. + (Amanda) Rosedale-New Roads, First	AC	PL	1300 E. Pont de Mouton Rd., # F106 Lafayette, LA 70507 ajcarp@aol.com	Ofc Fax Hm	337-648-2465 337-269-0492
Carpenter, Eddie + (Karen) Pollock-Liberty Chapel	AL	OF	P.O. Box 418 Pollock, LA 71467 kbcarp@hotmail.com	Ofc Fax Hm	318-765-9384 318-765-3711
Carroll, Bruce C., Sr. (Vickie) Wesley-Rosa-St. Matthew	SH	OF	P.O. Box 904 Mansfield, LA 71052 melesen06@bellsouth.net	Ofc Fax Hm	318-872-5096 318-871-5184 318-872-0003
Carroll, Kenneth M. + Broadmoor (Assoc.)	BR	FE	10230 Mollylea Drive Baton Rouge, LA 70815	Ofc Fax Hm	225-924-6269 225-928-9472 225-292-8158
Carroll, P. Curtis, Jr. + Olla-Urania	AL	FL	P.O. Box 577 Olla, LA 71465 ccaroll@meadville.edu	Ofc Fax Hm	318-495-5534 318-495-3932
Carroll, Paul C., Sr. + (Una) Barksdale *	SH	RM	2900 Patricia Bossier City, LA 71112	Ofc Fax Hm	318-746-4987 318-742-4164
Carruth, Angus L. Retired	BR	RM	11939 Parkmount Baton Rouge, LA 70816	Ofc Fax Hm	 225-291-2463
Carter, Paul W. (Margurite) Retired/Lee's Landing *	BR	RM	700 Hardy Street Amite, LA 70422-2322 cart0730@bellsouth.net	Ofc Fax Hm	 985-747-0730
Carter, Robert C. Retired	BR	RM	2211 Lawnmont Avenue, Apt. #116 Austin, TX 78756	Ofc Fax Hm	 601-497-6285
Carter, Robert E. (Winnifred) Retired	SH	RM	216 West Tennessee Vivian, LA 71082 CWinBob@aol.com	Ofc Fax Hm	 318-375-3725
Cavalier, Janet C. + (Daryl) Munholland , Dir. Christian Education	NO	FD	1201 Metairie Road Metairie, LA 70005 janetc@munholland.org	Ofc Fax Hm	504-834-9910 504-834-9913 504-393-7183
Chambers, Curtis A. (Anna June) Retired	MN	RM	1120 E. Davis Drive, Apt. #423 Terre Huate, IN 47802-4067 curtisch@wans.net	Ofc Fax Hm	 615-391-5283
Chance, Robert H., Jr. + St. Timothy On The North Shore (Assoc.)	NO	PL	P.O. Box 1372 Abita Springs, LA 70420-1372 rchance1@earthlink.net	Ofc Fax Hm	985-626-3307 985-727-4862 985-871-9106

NAME, (SPOUSE) APPOINTMENT	D	CR	ADDRESS E-MAIL		PHONE
Chapman, Kenneth B. (Ruby) Melville-Palmetto	AC	OE	120 S. Tanglewood Drive Eunice, LA 70535	Ofc Fax Hm	337-623-9981 337-457-7407
Childs, Howard B. + (Betty) Boeuf Prairie-Little Creek *	MN	RM	411 Macon Street Winnsboro, LA 71295 rayesdad@yahoo.com	Ofc Fax Hm	 318-435-3954
Christie, James E. (Marie) Retired	SH	RM	204 North Plaza Drive Little Rock, AR 72205-2860 jechristie2@juno.com	Ofc Fax Hm	 501-663-5043
Church, Percell, Sr. + (Marie) Boynton *	NO	RA	4970 Camelia Street New Orleans, LA 70126	Ofc Fax Hm	504-367-7444 504-242-4098
Clark, Davis W. + Haven Trinity	NO	FE	326 18th Street New Orleans, LA 70124	Ofc Fax Hm	504-861-2493 504-488-4653
Clark, Karl M. + Hartzell-Thomas	NO	FE	4938 N. Dorgenois, Apt. #A New Orleans, LA 70117 kmclark@bellsouth.net	Ofc Fax Hm	504-945-2904 504-949-1273
Clark, Robert D. + (Linda) Port Barre-Krotz Sprngs-Lottie, Wilson Mem	AC	PL	P.O. Box 92816 Lafayette, LA 70507 revrclark@yahoo.com	Ofc Fax Hm	337-585-6695 337-233-9066
Cloud, Roger Michael + (Debra) Ruston, Trinity , Minister of Music	MN	FD	1000 West Woodward Ruston, LA 71270 mickeyc@trinityruston.org	Ofc Fax Hm	318-251-0750 318-255-5376 318-255-8915
Clunan, Russell S. (Mimi) Huff Chapel	BR	PL	4070 Chatfield Avenue Baton Rouge, LA 70808 mimiclunan@cox.net	Ofc Fax Hm	225-695-6846 225-343-0161
Cockburn, Richard L. + (Debi) Plain Dealing-Walker's Chapel	SH	FE	P.O. Box 156 Plain Dealing, LA 71064 pdfumc@i20online.com	Ofc Fax Hm	318-326-4812 318-326-4022
Cockrell, Lysbeth B. (Kerry) Doyline-Sibley	SH	PE	P.O. Box 411 Doyline, LA 71023 lysbethc@prodigy.net	Ofc Fax Hm	318-745-3476 318-745-3476
Coker, John C., Sr. (Louise) Incapacity Leave	BR	FE	4030 Chestnut Zachary, LA 70791	Ofc Fax Hm	 225-658-6467
Coles, Rupert C. Retired	SH	RM	105 Herndon Shreveport, LA 71101	Ofc Fax Hm	 318-226-9270
Collie, Mary Anne Monroe, St. James/Baskin	MN	PL	301 Columbia Avenue Monroe, LA 71203 mac1collie@aol.com	Ofc Fax Hm	 318-343-8891
Collier, Kevin B. (Lottie) Weaver	AL	SY	1120 Washington Street, Apt. #1 Natchitoches, LA 71457	Ofc Fax Hm	318-352-0072 318-352-0072
Collins, Emmett C., Jr. (Shirley) New Iberia, St. James-Briggs-Mt. Zion	AC	FL	549 E. St. Peter Street New Iberia, LA 70560	Ofc Fax Hm	337-364-5780 337-365-5735
Colvin, Reginald D. (Joan) Antioch, Simsboro	MN	PL	1704 Highway 563 Dubach, LA 71235 regdcolvin@earthlink.net	Ofc Fax Hm	 318-777-8780
Comer, James F. Retired	NO	RM	1735 S. Carrollton Avenue New Orleans, LA 70118	Ofc Fax Hm	 504-861-0246

NAME, (SPOUSE) APPOINTMENT	D	CR	ADDRESS E-MAIL		PHONE
Connelly, Beverly Hubbard + (Joe) East Jefferson Hospital	NO	PE	4172 Montrachet Drive Kenner, LA 70065	Ofc Fax Hm	 504-461-3448
Connelly, Joe D. + (Beverly) Philips Memorial-Williams	NO	FE	3236 Burdette Street New Orleans, LA 70125 jdconnelly@yahoo.com	Ofc Fax Hm	504-486-1952 504-442-1578
Conner, Jeffery D. + (Rebecca) Patterson	AC	FE	P.O. Box 656 Patterson, LA 70392-0656 bconn444@bellsouth.net	Ofc Fax Hm	985-395-5333 985-395-5333 985-385-6458
Conner, Rebecca D. + (Jeffery) Pharr Chapel	AC	FE	517 Federal Avenue Morgan City, LA 70380 bconn444@bellsouth.net	Ofc Fax Hm	985-384-7984 985-384-7973 985-385-6458
Conrad, Clifton C., Sr. + (Kathleen) Immanuel	AC	PL	107 Kansas Street Lafayette, LA 70501 k_conrad@bellsouth.net	Ofc Fax Hm	337-234-4338 337-235-1941
Cooper, Edward L. (Lala) Brushwood	SH	OF	2404 Briarhill Drive Ruston, LA 71270	Ofc Fax Hm	318-377-7575
Corie, Finas P. Retired	AL	RA	127 Lofin Acres Trout, LA 71371	Ofc Fax Hm	 318-992-8402
Corley, J. David (Beth) Retired	BR	RM	5526 Fairway Zachary, LA 70791	Ofc Fax Hm	 225-654-4973
Corley, Marvin H. (Patricia) Retired	MN	RM	1918 Highway 80 East Calhoun, LA 71225	Ofc Fax Hm	 318-396-5300
Cormier, Robert W. + (Carla) Lydia	AC	PL	206 Doucet Street Welsh, LA 70591 carbob@centuryinter.net	Ofc Fax Hm	337-824-4616 337-734-4703
Cosentino, Charles R. + (Wanda) Incapacity Leave	NO	FL	80158 Fitzgerald Church Road Covington, LA 70435	Ofc Fax Hm	 985-892-0153
Cosentino, Wanda S. + (Charles) Fitzgerald-Waldheim	NO	FL	80158 Fitzgerald Church Road Covington, LA 70435 umcpreach@aol.com	Ofc Fax Hm	985-892-3181 985-892-0153
Cotton-Winn, Carole + (John Winn) Director of Spiritual Formation	NO	FE	101 Byron Court Slidell, LA 70461 ccottonwinn@msn.com	Ofc Fax Hm	985-639-9531 985-781-5543 985-639-9531
Cottrill, Donald C. + (Glennell) Provost, Dir.of Connectional Ministry	BR	FE	527 North Boulevard Baton Rouge, LA 70802 dccottrill@bellsouth.net	Ofc Fax Hm	225-346-1646 225-383-2652 225-924-5663
Crammer, Heaton B. + (Earlena) Retired	AL	RM	1101 16th Street, Apt. 107 Alexandria, LA 71301	Ofc Fax Hm	 318-448-5139
Crawford , Carol S. Winn (Billy Crawford) Rayne Memorial	NO	FE	3900 St. Charles Avenue New Orleans, LA 70115 cswjumc@aol.com	Ofc Fax Hm	504-899-3431 504-899-4212 504-899-8376
Crawford, Karlene Marie Clinton, Mt. Zion	BR	PL	2757 77th Avenue Baton Rouge, LA 70807 karlenecrawford611@hotmail.com	Ofc Fax Hm	225-683-4706 225-355-8861
Crews, Charles W. (Janne) Church Of The Servant	NO	FE	P.O. Box 365 Mandeville, LA 70470	Ofc Fax Hm	985-624-8622 985-626-1284 985-674-9487

NAME, (SPOUSE) APPOINTMENT	D	CR	ADDRESS E-MAIL		PHONE
Crews, Pamela G. (Joe) Shreveport, First , Min. of Spiritual Formation	SH	FD	P.O. Drawer 1567 Shreveport, LA 71165 pcrews@fumcshreveport.org	Ofc Fax Hm	318-424-7771 318-429-6888 318-524-0287
Crise, Gerald R. + (Sue) West Monroe, Woodlawn	MN	SP	440 Birchwood Drive Monroe, LA 71203 crisefam@cmaaccess.com	Ofc Fax Hm	318-387-8239 318-329-9450
Crofoot, Raymond M. (Altha) Retired	MN	RM	1119 Carey Avenue Ruston, LA 71270 awc002@beta.latech.edu	Ofc Fax Hm	318-251-2236 318-251-2236
Crosby, Mark E. + (Terrie) Watson, Live Oak	BR	AM	7408 Calvin Underwood Denham Springs, LA 70706 markcrosby@iaol.com	Ofc Fax Hm	225-664-4801 225-664-0703 225-664-5682
Crosby, Tom O., Jr. + (Wilma) Retired	BR	RM	10770 Lynell Drive Baton Rouge, LA 70815 TCR10000@aol.com	Ofc Fax Hm	 225-924-4532
Crouch, Susan Lacy + Lake Charles, First (Assoc.)	LC	PL	812 Kirkman Street Lake Charles, LA 70601 lacyinthelake@yahoo.com	Ofc Fax Hm	337-436-6656 337-439-8335 337-515-6776
Crow, Marcelle F. (Jarrell) Reveille-Union	MN	PL	211 Kingsfield Loop Sterlington, LA 71280 jkcrowsnest@aol.com	Ofc Fax Hm	318-323-1804 318-665-9949
Cunningham, George B. (Nancy) Retired	MN	RM	P.O. Box 1494 Ruston, LA 71270-1494	Ofc Fax Hm	 318-254-8818
Cushenberry, Elenora M. + Attend School	NO	PE	1625 Conley Road, Apt. #151 Conley, GA 30288	Ofc Fax Hm	 404-363-8379
Daniels, Nathan, Jr. (Sylvia) Retired	SH	RM	3755 Eileen Lane Shreveport, LA 71109	Ofc Fax Hm	 318-635-9705
Danzell, Jerald D. (Brenda) Fairview	SH	PL	3626 Tropicana Shreveport, LA 71118	Ofc Fax Hm	318-925-5599 318-686-8232
Dauphin, Bryan S. Leave of Absence	SH	FE	8717 Westbrook Place Shreveport, LA 71108 bdauphin@earthlink.net	Ofc Fax Hm	 318-453-4321
Dauphin, Ronald D. Wesleyan Senior Living Foundation	BR	FE	807 West Avenue Elyria, OH 44035 rdauphin@villageliving.com	Ofc Fax Hm	440-284-9387 419-730-0271 440-323-9956
Davis, Abraham E. (Muriel) First Street	NO	FE	4412 Annette Street New Orleans, LA 70122	Ofc Fax Hm	504-895-2922 504-283-7449
Davis, Gregory Raymond + (Cynthia) Zachary	BR	FE	4205 Church Street Zachary, LA 70791 ZUMC1@eatel.net	Ofc Fax Hm	225-654-2389 225-654-4818
Davis, Heide Erin + Community Hospice of Northeast Florida	BR	FE	1865 Wells Road, Apt.#330 Orange Park, FL 32073	Ofc Fax Hm	 904-993-5630
Davis, Karen F. Leave of Absence/Leave of Absence	BR	FE	4821 Alphonse Drive Metairie, LA 70006 op33kfd@aol.com	Ofc Fax Hm	 504-456-1908
Davis, Paul D. (Charlotte) Retired	SH	RM	9938 Pennywood Lane Ooltewah, TN 37363	Ofc Fax Hm	 423-396-2050

NAME, (SPOUSE) APPOINTMENT	D	CR	ADDRESS E-MAIL		PHONE
Davis, Richard W. (Coralee) Livingston	BR	PL	31233 Old River Road Denham Springs, LA 70726	Ofc Fax Hm	225-686-7808 225-359-4121 225-664-3635
Day, R. Pat + (Rosemary) Shreveport, First	SH	FE	P.O. Drawer 1567 Shreveport, LA 71165 pday@fumcshreveport.org	Ofc Fax Hm	318-424-7771 318-429-6888 318-798-2438
Dayries, Yvonne P. + Mount Zion (Assoc.)	NO	PL	6844 Glengary Road New Orleans, LA 70126 ydayries@aol.com	Ofc Fax Hm	504-895-6110 504-899-7067 504-241-0245
de Graffenried, Douglas B. + (Tamara) Lake Charles, First	LC	FE	812 Kirkman Street Lake Charles, LA 70601 doug.degraffenried@fumclc.org	Ofc Fax Hm	337-436-6656 337-439-8335 337-562-9111
Dear, Willis W. + (Nancy) Lafayette, Covenant	AC	FE	300 E. Martial Avenue Lafayette, LA 70508 nawdear@bellsouth.net	Ofc Fax Hm	337-981-2088 337-988-3286 337-232-4353
Debo, Hubert F. + (Mickie) NICU Nurse Practitioner, St. Francis Cabrini Hosp	SH	FD	1915 Racetrack Bayou Road Bossier City, LA 71111 hughdebo@rocketmail.com	Ofc Fax Hm	318-448-6827 318-742-6413
Deich, Robert L. (Evelyn) Ponchatoula, First	BR	FE	P.O. Box 545 Ponchatoula, LA 70454 rdeich@peoplepc.com	Ofc Fax Hm	985-386-3561 985-386-8400 985-386-6545
DeLaughter, Raymond (Shirley) Retired	SH	RM	12102 Steepleway Blvd., #206 Houston, TX 77065 rayshirlvop@sbcglobal.net	Ofc Fax Hm	 281-890-9888
Dennis, Barry D. (Teresa) Vidalia	AL	OF	7 North Hickory Street Vidalia, LA 71373 barry@barrydennis.org	Ofc Fax Hm	318-336-5258 318-336-9089
Deschner, John G. (Claire) West Monroe, Asbury	MN	FE	305 Summerville Lane West Monroe, LA 71291 jgd57@aol.com	Ofc Fax Hm	318-323-7471 318-323-7471 318-396-4657
DeWitt, David R. + (Ellen) Lake Charles Memorial Hospital/Iowa First	LC	FE	1701 Oak Park Boulevard Lake Charles, LA 70601 chaplain@lcmh.com	Ofc Fax Hm	337-494-3289 337-494-2595 337-855-1128
Dietzel, David B. + (Kay) Homer-Homer, Wesley Chapel	SH	FE	P.O. Box 357 Homer, LA 71040 fumhomer@bayou.com	Ofc Fax Hm	318-927-3365 318-927-3199 318-927-3379
Dike, Gregor A. Leave of Absence	NO	FE	1221 Mandeville Street New Orleans, LA 70117 gdstmarks@aol.com	Ofc Fax Hm	 504-940-1359
Dilworth, John Edwin + Palestine-Ball	AL	FE	P.O. Box 68 Ball, LA 71405 palestineumc@juno.com	Ofc Fax Hm	318-640-9024 318-641-0864
Dolph, Thomas E. + (Jane) Conference Youth Director	BR	FE	527 North Boulevard Baton Rouge, LA 70802 tdolph@bellsouth.net	Ofc Fax Hm	225-346-1646 225-383-2652 225-771-1717
Donakey, Joseph M. + (Cheryl) St. Lukes	SH	PE	6012 Youree Drive Shreveport, LA 71105 stlukes@prysm.net	Ofc Fax Hm	318-868-3613 318-868-3614 318-861-3266
Douglas, Andrew J. + (Alice) Asbury-St. Matthew *	NO	RM	5711 Chamberlain Drive New Orleans, LA 70122 asburyumc@algiers.nocoxmail.com	Ofc Fax Hm	504-394-5476 504-282-7809
Drash, Deborah L. (Joe Dionisi) Generations Hospice	BR	FE	5154 Stone River Avenue Baton Rouge, LA 70817 joe.dionisi@gwl.com	Ofc Fax Hm	225-791-7775 225-791-7719 225-751-2913

NAME, (SPOUSE) APPOINTMENT	D	CR	ADDRESS E-MAIL		PHONE
Duerson, George A. + (Linda) Munholland (Assoc.) *	NO	RM	1404 Melody Drive Metairie, LA 70002 lindageod@aol.com	Ofc Fax Hm	504-834-9910 504-834-9913 504-219-0849
Duke, Barbara S. + (Jeffrey) Our Lady of Lake Hospital	BR	FE	P.O. Box 69 St. Amant, LA 70774 chaplainette@hotmail.com	Ofc Fax Hm	225-765-8896 225-622-1695
Duke, Jeffrey C. + (Barbara) Faithful	BR	FE	P.O. Box 69 St. Amant, LA 70774-0069 artist_block@yahoo.com	Ofc Fax Hm	225-622-1695 225-622-1695
Dunbar, Thomas A. + (Susan) Alexandria, First	AL	FE	2727 Jackson Street Alexandria, LA 71301 tdunbar@fumca.org	Ofc Fax Hm	318-443-5696 318-484-2692 318-442-6393
Dunbar, Walton C. + (Suzanne) Our Lady of Lourdes, Lafayette	AC	FE	919 S. Market Street Opelousas, LA 70570 theonixrising_wd@msn.com	Ofc Fax Hm	337-289-2196 337-289-2195 337-407-1090
Dungan, Thomas E. (Susan) Haughton/North Highlands (Assoc.)	SH	PL	1844 Glen Cove Drive Benton, LA 71006 nhumc@shreve.net	Ofc Fax Hm	318-949-3612 318-221-4725 318-965-4341
Durbin, Andrew D. + (Katrinna) St. Timothy On The North Shore (Assoc.)	NO	FL	100 St. Ann Drive, #431 Mandeville, LA 70471 adurbin@sttimothyumc.org	Ofc Fax Hm	985-626-3307 985-727-4862
Durbin, Paul G. (Bobbie) Pendleton Mem. Methodist Hospital *	NO	RM	7135 Parkside Court New Orleans, LA 70127	Ofc Fax Hm	 504-245-8893
Eaves, Betsy B. + (Clay) Shreveport, First (Assoc.)	SH	FL	P.O. Box 41188 Shreveport, LA 71134-1188 beaves@centenary.edu	Ofc Fax Hm	318-869-5157 318-869-5168 318-797-4558
Eckerle, Lee + (Robert) Leesville, Mt. Zion-Macedonia (Assoc.)	LC	PL	142 Goodman Road Leesville, LA 71446 pastorlee1@juno.com	Ofc Fax Hm	337-238-1423 337-239-2349
Eckerle, Robert M., Jr. + (Lee) Leesville, Mt. Zion-Macedonia	LC	PL	142 Goodman Road Leesville, LA 71446 pastorbob1@juno.com	Ofc Fax Hm	337-238-1423 337-239-2349
Eden, Curtiss Dall + Luling	NO	FE	P.O. Box 156 Luling, LA 70070 dallbaby1@aol.com	Ofc Fax Hm	985-785-6868 985-785-3959 985-785-6222
Edwards, Conrad P. (Jerirae) Broadmoor (Assoc.) *	SH	RM	6134 Gaylyn Drive Shreveport, LA 71105 conraded333@aol.com	Ofc Fax Hm	318-861-0586 318-869-4319 318-865-8821
Edwards, Hadley R. + Bethany	NO	FE	4533 Mendez Street New Orleans, LA 70126 hrobroyed@aol.com	Ofc Fax Hm	504-282-7238 504-288-6237 504-393-2745
Edwards, Jerry C. + (Linda) Springfield, St. James	BR	PL	59250 Mitchell City Road Bogalusa, LA 70427	Ofc Fax Hm	225-294-6717 985-732-3223
Edwards, Oakley E. (Edith) Retired	AL	RM	5108 Bluebird Alexandria, LA 71303	Ofc Fax Hm	 318-442-6747
Einsel, Alan D. + (Barbara) Bogalusa, Elizabeth Sullivan Memorial	NO	FE	510 Avenue B Bogalusa, LA 70427-3712 adebce@toast.net	Ofc Fax Hm	985-732-2568 985-735-6999 985-732-3148
Einsel, Barbara C. + (Alan) Bogalusa, Elizabeth Sullivan Memorial , Coordinat	NO	FD	510 Avenue B Bogalusa, LA 70427-3712 adebce@toast.net	Ofc Fax Hm	985-732-2568 985-735-6999 985-732-3148

NAME, (SPOUSE) APPOINTMENT	D	CR	ADDRESS E-MAIL		PHONE
Ellzey, Howard D. Retired	BR	RM	33 East Ridge Road Laurel, MS 39440-3373	Ofc Fax Hm	 601-428-4118
Emanuel, Samuel P. + (Elizabeth) Claiborne-Wilhite	MN	OF	5401 Cypress Street West Monroe, LA 71291 semanuel@bayou.com	Ofc Fax Hm	318-396-8251 318-396-8251
Eubanks, William I. (Jane) Retired	BR	RM	44040 Parker Boulevard Hammond, LA 70403 teachpreachai-55.com	Ofc Fax Hm	985-345-0374 985-419-8741
Evans, A. Wayne + (Renee) Ruston, Grace	MN	FE	3401 North Trenton Ruston, LA 71270 wayne.evans@alumni.duke.edu	Ofc Fax Hm	318-255-2211 318-255-2268 318-255-2520
Evans, James O. + (Dorothy) Retired	MN	RM	195 Beatty Road Ruston, LA 71270 jarula712@aol.com	Ofc Fax Hm	 318-251-9992
Evans, T. Nichols, Jr. + (Ann) Aldersgate	NO	FE	360 Robert Road Slidell, LA 70458 nick@aldersgate-slidell.org	Ofc Fax Hm	985-641-5829 985-641-6923 985-649-7074
Ezell, M. Douglas + (Patti) District Superintendent	LC	FE	816 Kirkman Street Lake Charles, LA 70601 ezelldoug@lcdumc.com	Ofc Fax Hm	337-439-2982 337-439-2969 337-477-9925
Fairley, J. Vernon + (Elizabeth) Retired	AC	RM	239 Laura Drive Patterson, LA 70392	Ofc Fax Hm	504-532-5474 985-399-0483
Fant, E. Benjamin (Martha) Retired	SH	RM	6648 Northwood Lane Shreveport, LA 71107 EBnFan@bellsouth.net	Ofc Fax Hm	 318-929-4393
Faurie, Gene M. + (Deborah) Buras, Trinity	NO	FL	167 Satsuma Drive Buras, LA 70041 smokey_gene@hotmail.com	Ofc Fax Hm	985-657-9980 985-657-9584
Feske, Millicent C. (Harold Kirby) St. Joseph's University	NO	FE	620 Wynnewood Road Ardmore, PA 19003 mfeske@sju.edu	Ofc Fax Hm	610-660-1866 610-896-4371
Feurtado, Rhonda E. + Metairie	NO	FE	3741 Pontiac Street Metairie, LA 70002 utila675@aol.com	Ofc Fax Hm	504-888-4665 504-780-8790
Fife, Stephen N. + (Marny) Bethel	SH	SP	216 Pennsylvania Shreveport, LA 71105 Sfife@sport.rr.com	Ofc Fax Hm	318-697-2122 318-868-6249
Finnell, M. Eugene + (Janet Schmidt) Munholland	NO	FE	1201 Metairie Road Metairie, LA 70005 genef@munholland.org	Ofc Fax Hm	504-834-9910 504-834-9913 504-835-8253
Fisher, Kenneth M. + (Joan) St. Paul	SH	FE	1001 Pierre Avenue Shreveport, LA 71103 Kingfish796@aol.com	Ofc Fax Hm	318-424-4953 318-631-5474
Fitzhugh, Kathy C. + Munholland (Assoc.)	NO	FL	1201 Metairie Road Metairie, LA 70005 kathyf@munholland.org	Ofc Fax Hm	504-834-9910 504-834-9913 504-835-9935
Fleming, Stephen C. + (Elizabeth) Plaquemine, First	AC	FE	23645 Church Street Plaquemine, LA 70764	Ofc Fax Hm	225-687-2384 225-687-6860 225-687-4005
Floyd, Charles L., Jr. + (Cindy) Ebenezer-Branch	LC	FE	508 West Brentwood Boulevard Lafayette, LA 70503 ebenezer.branchumcs@juno.com	Ofc Fax Hm	337-783-6439 337-984-7115

NAME, (SPOUSE) APPOINTMENT	D	CR	ADDRESS E-MAIL		PHONE
Fogle, Joseph E. (Marcela) Retired	NO	RM	9412 Windy Knoll Dallas, TX 75243	Ofc Fax Hm	 214-348-2849
Ford, Ross C., Jr. + (Gladys) Lecompte-Bayou Chicot-Cheneyville	AL	FL	P.O. Box 99 Lecompte, LA 71346 grfgems@aol.com	Ofc Fax Hm	318-776-5141 318-776-9400
Ford, W. Ralph + (Paula) Pineville, First	AL	FE	2550 Monroe Highway Pineville, LA 71360 ffords@aol.com	Ofc Fax Hm	318-640-1050 318-640-1089 318-640-0302
Foreman, Jean Mack Hammond, First (Assoc.)	BR	PE	806 W. Michigan Hammond, LA 70401 jem4man@alltel.net	Ofc Fax Hm	985-345-2196 985-345-2116 985-549-1587
Foreman, Lloyd Andy (Peggy) Retired	AC	RM	1301 Romy Drive Lockport, LA 70374	Ofc Fax Hm	 985-532-2600
Foreman, Peggy B. + (Lloyd) Mathews, Memorial	AC	PE	P.O. Box 85 Matthews, LA 70375 pegann@aol.com	Ofc Fax Hm	985-532-5474 985-532-2600
Forman, Brady B. + (Carol) Retired	BR	RM	9429 Dyer Road Baker, LA 70714 bbrockfrmn@cox.net	Ofc Fax Hm	225-675-5382 225-261-0463 225-261-9010
Fortuna, David F. + (Annette) Noel	SH	FE	520 Herndon Shreveport, LA 71101 dfortuna@noelumc.org	Ofc Fax Hm	318-221-5207 318-425-7643 318-861-3066
Foster, Carolyn O. + (George) Slidell, First , Dir. Christian Education	NO	FD	1540 Broadmoor Slidell, LA 70458 kactusam@charter.net	Ofc Fax Hm	985-643-6437 985-643-6439 985-641-4482
Foster, John R. (Teresa) Oak Grove-Provencal	AL	OF	514 Royal Street Natchitoches, LA 71457 jfosltc@bellsouth.net	Ofc Fax Hm	318-357-5666
Foster, William F. (Donna) Sicily Island-Gilbert	MN	FL	P.O. Box 157 Sicily Island, LA 71368	Ofc Fax Hm	318-389-5762 318-389-8111
Fowler, Steven W. + Coushatta-Wesley Chapel	SH	OF	P.O. Box 487 Coushatta, LA 71019 Coushattaumc@cp-tel.net	Ofc Fax Hm	318-932-4069 318-932-4715 318-932-4313
Foye, Mary Beth + Alexandria, First , Minister of Discipleship	AL	FD	2727 Jackson Street Alexandria, LA 71301 mfoye@fumca.org	Ofc Fax Hm	318-443-5696 318-484-2692 318-767-8216
Frankie, Edmun Lee + (Rita) Lisbon-Colquitt *	SH	RL	735 West Main Homer, LA 71040 edfrankie@aol.com	Ofc Fax Hm	318-353-6043 318-927-9357
Franklin, McKinley I. (Helen) Retired	NO	RM	1660 Hampton Drive Harvey, LA 70058	Ofc Fax Hm	 504-366-6418
Fraser, Fred M. + (Teresa) Retired	AC	RM	159 Vital Street Lafayette, LA 70506 Fmfumc@aol.com	Ofc Fax Hm	 337-981-0757
Frazier, Percy M. (Clara Lenora) Kentwood-Mt. Hermon *	BR	RA	1307 Johnson Franklinton, LA 70438	Ofc Fax Hm	985-299-5531 985-839-2295
Freeland, Ted D. Westlake	LC	FE	P.O. Box 536 Westlake, LA 70669 westlakeumc@communicomm.com	Ofc Fax Hm	337-433-8424 337-433-9905 337-439-9747

NAME, (SPOUSE) APPOINTMENT	D	CR	ADDRESS E-MAIL		PHONE
Friedrich, Roland K. (Earline) Retired	AL	RM	4804 Whitehall Boulevard Alexandria, LA 71303	Ofc Fax Hm	 318-487-8943
Fryou, Christopher S. + (Paula) St. Timothy On The North Shore (Assoc.)	NO	PL	335 Asbury Drive Mandeville, LA 70471 cfryou@sttimothyumc.org	Ofc Fax Hm	985-626-3307 985-727-4862 985-809-7361
Fuller, Clarence G., Jr. (Margaret) Retired	NO	RM	148 Richland Drive South Mandeville, LA 70448	Ofc Fax Hm	 985-626-8434
Galatas, Robert I. (Shirley) Retired	SH	RM	1732 Brentwood Drive Clearwater, FL 33756-4606 B.Galatas@verizon.net	Ofc Fax Hm	 727-442-4902
Garcia, Joaquin + (Barbara) Garrett Evangelical Theo Seminary	MN	FD	612 Summerwind Circle Nashville, TN 37215 Joaquin.Garcia@garrett.edu	Ofc Fax Hm	847-866-3906 847-467-5253 615-665-9875
Garcia, Jose (Rebecca) Kennewick General Hospital, Kennewick, WA	AC	FE	243 West 23rd Place Kennewick, WA 99336 jose_garcia@kphc.org	Ofc Fax Hm	509-586-5760 509-585-2040
Gaut, Marcus M. (Kimberly) Mt. Olive	MN	PL	36 Winchester Circle Monroe, LA 71203 markim@bayou.com	Ofc Fax Hm	318-281-4022 318-345-5319
Gee, Sonia D. (Royal) St. Peter-Lawson Chapel	MN	PL	3903 Wiley Monroe, LA 71203 geeministries@aol.com	Ofc Fax Hm	318-388-4086 318-388-4086
Genger, Ross W. + (June) Memorial-Salem	MN	PE	P.O. Box 186 Simsboro, LA 71275 gengers@aol.com	Ofc Fax Hm	318-247-6515 318-247-1337 318-247-8670
George, Danny (Audrey) Sieper	AL	SY	462 Price Road Sieper, LA 71472	Ofc Fax Hm	318-793-2896 318-793-2788
Gilliam, W. Craig + (Martha) Center for Pastoral Effectiveness	NO	FE	3762 Red Cypress Drive New Orleans, LA 70131 wcraiggilliam@hotmail.com	Ofc Fax Hm	504-393-0309 504-393-1023 504-392-4211
Ginn, DeWitt M. (Sara) Retired	BR	RM	11625 Archery Drive Baton Rouge, LA 70815	Ofc Fax Hm	 225-274-0159
Gleason, Daniel P. + (Beth) Moss Bluff	LC	FE	735 Sam Houston Jones Parkway Lake Charles, LA 70611 dannygleason@bellsouth.net	Ofc Fax Hm	337-855-6241 337-855-6249 337-855-2268
Goff, E. Andrew + Wesley	BR	FE	544 Government Street Baton Rouge, LA 70802 EbelizeG@aol.com	Ofc Fax Hm	225-343-8421 225-383-3736 225-929-9735
Goins, Mark J. + (Allison) Welsh, First-Hayes	LC	FE	P.O. Box 247 Welsh, LA 70591 mjgoins@centurytel.net	Ofc Fax Hm	337-734-2043 337-734-2083
Graber, Cindy McManus + (Joe) St. Luke's Episcopal Hospital	NO	FE	15 Charleston Park Drive, Apt. #401 Houston, TX 77025 jgraber@iamerica.net	Ofc Fax Hm	
Graham, James A. + (Florence) Asbury-Emmanuel	AL	FE	P.O. Box 288 Natchitoches, LA 71458 jgraham993@aol.com	Ofc Fax Hm	318-352-2752 318-797-2464
Graham, Kenneth M., Jr. + (Lynda) Leesville, First-Holly Grove	LC	FE	202 North Fifth Street Leesville, LA 71446 fumcle@wnonline.net	Ofc Fax Hm	337-239-3828 337-392-9396 337-239-2282

NAME, (SPOUSE) APPOINTMENT	D	CR	ADDRESS E-MAIL		PHONE
Griffin, Bertrand (Marian) Retired	BR	RM	6815 Willow Springs Baton Rouge, LA 70811 bgrif8334@aol.com	Ofc Fax Hm	 225-357-1201 225-357-1201
Guidry, Earline T. + (Percy) Grand River	AC	PL	P.O. Box 94 New Sarpy, LA 70078 etg@earthlink.net	Ofc Fax Hm	 985-307-0427
Guo, Joseph Zhong + (Annie) Ruston, Trinity (Assoc.)	MN	PE	803 Glendale Ruston, LA 71270 josephg@trinityruston.org	Ofc Fax Hm	318-251-0750 318-255-5376
Guy, E. Rand + (Dorothy) Pine Grove-Montpelier-Nesom Memorial *	BR	RL	5875 Hibiscus Drive Baton Rouge, LA 70808	Ofc Fax Hm	225-766-2623 225-766-2623
Guy, Frances I. + Wisner	MN	PL	1705 Pine Street Winnsboro, LA 71295 franguy@bellsouth.net	Ofc Fax Hm	318-435-4523 318-435-3887 318-435-7358
Hagan, Linda M. + (Darwin) Blackwater (Assoc.)	BR	PL	6145 Rolling Acres Baker, LA 70714	Ofc Fax Hm	225-261-4646 225-261-4699 225-774-0380
Hall, Donald J. + (Peggy) Broadmoor (Assoc.) *	BR	RM	5922 Glen Cove Drive Baton Rouge, LA 70809-3834 djhallumc@aol.com	Ofc Fax Hm	225-924-6269 225-928-9472 225-292-8070
Hall, Laurence E. (Ora) Wiley-Green Chapel *	AC	RM	10723 Timberlane Avenue Baton Rouge, LA 70811	Ofc Fax Hm	225-775-2686 225-778-0088
Hall, William T. (Joyce) Retired	MN	RM	310 Golf View Lane El Paso, TX 79927	Ofc Fax Hm	 915-852-3816
Hamilton, Barbara M. John Wesley , Dir. Christian Education	NO	FD	4742 Knight Drive New Orleans, LA 70127 blmhi@aol.com	Ofc Fax Hm	504-944-4593 504-246-5820
Hamilton, Henry M., Jr. (Kelly) Minden, Lakeview	SH	FE	301 Lakeshore Drive Minden, LA 71055 Hank36@msn.com	Ofc Fax Hm	318-377-1226 318-377-1261 318-377-5510
Hamilton, Joseph E. (Danielle) Delhi-Crowville	MN	FE	112 Charter Street Delhi, LA 71232 dj_hamilton@bellsouth.net	Ofc Fax Hm	318-878-2147 318-878-5536
Hammett, Kimbra H. + (Michael) St. Lukes	BR	PL	6553 Thelmadale Drive Greenwell Springs, LA 70739	Ofc Fax Hm	225-272-0850 225-261-1577
Hammett, Michael L. + (Kimbra) Magnolia	BR	FE	16024 Greenwell Springs Road Greenwell Springs, LA 70739 revmhammett@yahoo.com	Ofc Fax Hm	225-261-2789 225-262-7314 225-261-1577
Hammond, Ester L. Varnado *	NO	RM	800 Avenue K Bogalusa, LA 70427	Ofc Fax Hm	985-735-6561 985-732-7373
Hankins, John G. (Pam) Farmerville	MN	AM	P.O. Box 246 Farmerville, LA 71241 jghanky@msn.com	Ofc Fax Hm	318-368-3840 318-368-8654
Harper, John Edd + (Jodie) Coord. of Ordained Ministry and Education	BR	FD	527 North Boulevard Baton Rouge, LA 70802 johnedd@bellsouth.net	Ofc Fax Hm	225-346-1646 225-383-2652 225-784-1846
Harrington, H. A., Jr. + (Marilyn) St. Matthews	NO	FE	6017 Camphor Street Metairie, LA 70003-3657 stmatthews25@msn.com	Ofc Fax Hm	504-888-1155 504-888-1169 504-443-0601

NAME, (SPOUSE) APPOINTMENT	D	CR	ADDRESS E-MAIL		PHONE
Harris, Angerean Brown + (Ambrose) Laplace, First (Assoc.)	NO	PL	2429 S. Sugar Ridge Drive Laplace, LA 70068	Ofc Fax Hm	985-652-6560 985-652-0020
Harris, Frank S., III (Suzanne) Gretna	NO	FE	1309 Whitney Avenue Gretna, LA 70056 fharris8@cox.net	Ofc Fax Hm	504-366-6685 504-366-6605 504-361-1023
Hatfield, Kibbie E. Ingleside	BR	FE	4264 Capital Heights Avenue Baton Rouge, LA 70806 001keh@bayou.com	Ofc Fax Hm	225-344-9100 225-344-6866 225-766-3045
Haussler, Heather L. + SLU Campus Ministry/Springfield, First	BR	PE	P.O. Box 66 Springfield, LA 70462 hhaussler@yahoo.com	Ofc Fax Hm	985-345-6175 985-345-6175 225-294-3372
Hayes, Robert D. (Sharon) Gibsland-Oak Grove	SH	FL	P.O. Box 670 Gibsland, LA 71028 bobhayes@bayou.com	Ofc Fax Hm	318-843-6533 318-843-6533
Haynes, James F. + (Mildred) Cornerstone	NO	FE	5276 Bullard Avenue New Orleans, LA 70128 cumc5276@bellsouth.net	Ofc Fax Hm	504-242-4090 504-242-2065 504-246-4247
Head, Michael T. + (Debbie) McGuire	MN	FE	1200 Arkansas Road West Monroe, LA 71291 therevhead@aol.com	Ofc Fax Hm	318-396-6114 318-396-6033 318-397-8934
Heard, Carol D. Heflin	SH	PL	130 Woodmill Road Heflin, LA 71039 dayeheard@yahoo.com	Ofc Fax Hm	318-377-7079 318-377-0913
Henderson, Freddie C. + (Gloria) District Superintendent	NO	FE	3401 Canal Street New Orleans, LA 70119-6288 nodistumc@aol.com	Ofc Fax Hm	504-488-5430 504-488-5431 504-488-9506
Henkel, C. Ed (Carol) Retired	BR	RM	113 Gullett Street Amite, LA 70422	Ofc Fax Hm	 985-748-8310
Henry, Willie L. + (Dorothy) St. James	SH	FE	5303 Bayou Drive Bossier City, LA 71112 Stjamumc@aol.com	Ofc Fax Hm	318-425-0500 318-425-4022 318-746-4411
Hensarling, K. Dale (Patricia) Louisiana Memorial	AC	FE	515 E. Bellevue Street Opelousas, LA 70570 Xpistou@aol.com	Ofc Fax Hm	337-942-3163 337-942-3173 337-407-0609
Hewitt, Pattye D. + (Jimmy) St. Timothy On The North Shore (Assoc.)	NO	FL	335 Asbury Drive Mandeville, LA 70471	Ofc Fax Hm	985-626-3307 985-727-4862 985-626-4853
Hickman, Regina B. + Golden Meadow-Grand Isle	NO	AM	135 E. 162nd Street Galliano, LA 70354 revreg@mobiletel.com	Ofc Fax Hm	985-475-7412 985-475-5609
Higginbotham, John M., Jr. + (Sarah) Sulphur, Maplewood	LC	FE	11 Center Circle Sulphur, LA 70663 REVHIGG@hotmail.com	Ofc Fax Hm	337-625-5246 337-625-5291 337-625-3179
Hilbun, Jerry G. + (Eleeva) Slidell, First	NO	FE	433 Erlanger Avenue Slidell, LA 70458 fumcslidell@yahoo.com	Ofc Fax Hm	985-643-6437 985-643-6439 985-646-1142
Hill, Charles Edward + (Lillian) Jeanerette, St. Paul-Fitzgerald-Mt. Zion	AC	PL	9732 Cotton Loop Abbeville, LA 70510 Hillstny@aol.com	Ofc Fax Hm	337-276-6453 337-893-6721
Hillard, Clarence L. (Maude) Maringouin, St. Peter *	AC	RM	9103 Staring Court Baton Rouge, LA 70810-2647	Ofc Fax Hm	225-355-3991 225-774-2424 225-768-7890

NAME, (SPOUSE) APPOINTMENT	D	CR	ADDRESS E-MAIL		PHONE
Hills, Derrick D. + (Sharron) Newman	AL	FE	P.O. Box 1866 Alexandria, LA 71301 hillsdd@cox-internet.com	Ofc Fax Hm	318-442-4434 318-442-5114 318-442-2979
Hingle, Norwood N., III + (Elena) Lake Vista	NO	FE	6645 Spanish Fort Boulevard New Orleans, LA 70124 lvumc@bellsouth.net	Ofc Fax Hm	504-288-2242 504-282-2093 504-288-2242
Hodges, A. Swindell, Jr. (Patti) Harris County Psych Center	LC	FE	9523 Walnut Glen Houston, TX 77064 ashodges@ev1.net	Ofc Fax Hm	713-741-6084 713-741-3985 281-970-6086
Hoekstra, Barry + (Lisa) Houma, First	AC	FE	6109 Highway 311 Houma, LA 70360 BarryHoek@aol.com	Ofc Fax Hm	985-868-7787 985-868-7086 985-872-4302
Hoffpauir, Jerold R. + Basile	LC	PL	1401 West Ash Eunice, LA 70535 jerryhoffpauir@yahoo.com	Ofc Fax Hm	337-457-3061 337-546-6239
Holland, Albert (Juanita) Napoleonville, Woodlawn-Wesley	AC	FL	38376 Highway 30 Gonzales,, LA 70737	Ofc Fax Hm	 225-647-0909
Holland, Joseph, Sr. (Deidre) Houma, Wesley-Mt. Vernon	AC	PL	4991 Highway 75 St. Gabriel, LA 70776	Ofc Fax Hm	504-447-6719 225-642-8259 225-642-0618
Hollis, Robert E. + (Susan) Crowley, First	LC	FE	P.O. Box 1064 Crowley, LA 70527 bobonhp@aol.com	Ofc Fax Hm	337-783-6754 337-783-6703 337-783-5481
Holloway, Jan C. + Baton Rouge, First (Assoc.)	BR	FE	930 North Boulevard Baton Rouge, LA 70802 jan@firstmethodist.org	Ofc Fax Hm	225-383-4777 225-383-4045 225-753-5508
Holmes, Jackie, Jr. (Emma) Monroe, St. Paul	MN	AM	61 Magnolia Drive Monroe, LA 71203 mid02t2@aol.com	Ofc Fax Hm	318-322-3890 318-343-2555
Holt, M. Ray (Elizabeth) Retired	SH	RM	3801 Glenwood Road Cleveland, OH 44121-1607 mrholtsr@yahoo.com	Ofc Fax Hm	 216-297-0903
Hood, Boyd Retired	BR	RA	20442 Highway 43 North Greensburg, LA 70441	Ofc Fax Hm	 225-222-4527
Hood, Stacy E. + Grace Community (Assoc.)	SH	PL	9400 Ellerbe Road Shreveport, LA 71106 Stacyhood@aol.com	Ofc Fax Hm	318-865-2070 318-865-6011 318-797-9452
Hooton, C. Frances J. + (Richard) Many	AL	FE	P.O. Box 1210 Many, LA 71449 revshoot2@msn.com	Ofc Fax Hm	318-256-3632 318-256-0522 318-256-5112
Hooton, Richard C. + (C. Frances) Zwolle--Bayou Scie	SH	FE	P.O. Box 216 Zwolle, LA 71486 revshoot@msn.com	Ofc Fax Hm	318-645-6337 318-256-5112
Hoover, Joe A. + (Linda) David Haas Memorial-Bunkie, Trinity-White's Cha	AL	FE	P.O. Box 680 Bunkie, LA 71322 jahoover@bayou.com	Ofc Fax Hm	318-346-2764 318-346-9545 318-346-6322
Horne, Newton M., Jr. (Frances) Bastrop, Memorial-Mer Rouge	MN	AM	500 Cox Street Bastrop, LA 71220 brobeaux754@aol.com	Ofc Fax Hm	318-281-1369 318-281-9917
Horton, James Ryan + (Ginger) Sulphur, Henning Memorial	LC	FE	404 South Huntington Sulphur, LA 70663 hmrhorton@camtel.net	Ofc Fax Hm	337-527-5483 337-527-0973 337-625-4339

NAME, (SPOUSE) APPOINTMENT	D	CR	ADDRESS E-MAIL		PHONE
House, Edwin H., Jr. (Betty) Retired	LC	RM	3819 Patricia Lane Lake Charles, LA 70605 behouse@cox-internet.com	Ofc Fax Hm	 337-477-5228
Howe, Thomas L., Jr. + (Diane) Shreveport, First (Assoc.)	SH	FE	P.O. Drawer 1567 Shreveport, LA 71165 thowe@fumcshreveport.org	Ofc Fax Hm	318-424-7771 318-429-6888 318-797-9907
Howell, Katherine G. + Raymond-Roanoke	LC	PE	5530 Pine Island Highway Jennings, LA 70546 kathyhowell@clergy.net	Ofc Fax Hm	337-584-2838 337-584-2838
Howington, Lawrence Wayne (Sandra) Northwood	AC	AM	4530 Moss Street Lafayette, LA 70507 sandwhow@yahoo.com	Ofc Fax Hm	337-235-9145 337-235-0879 337-235-5451
Hoyt, Gwendolyn M. + Quitman-Clay	MN	FL	P.O. Box 95 Quitman, LA 71268	Ofc Fax Hm	318-259-9113 318-259-9113
Huber, James R. (Sandra) Retired	SH	RM	895 Poleman Road Shreveport, LA 71107	Ofc Fax Hm	 318-425-1965
Huber, Sandra B. + (James) North Highlands	SH	FE	835 Poleman Road Shreveport, LA 71107 nhumc@shreve.net	Ofc Fax Hm	318-221-4716 318-221-4725 318-425-1965
Hudson, Howard L., Jr. (LaVerne) Grayson *	MN	RM	P.O. Box 177 Grayson, LA 71435	Ofc Fax Hm	318-649-6466 318-728-6503
Hughes, Barry E. + (Melody) Asbury	SH	FE	3200 Airline Drive Bossier City, LA 71111 bhughes@softdisk.com	Ofc Fax Hm	318-746-5349 318-746-0927 318-742-9207
Huguley, Donald L. (Nancy) Pine Grove *	SH	RL	117 Dover Court Bossier City, LA 71111 dndhuguley@worldnet.att.net	Ofc Fax Hm	318-377-2609 318-742-9502
Humphreys, James H. + (Martha) Lake Charles, First (Assoc.) *	LC	RM	812 Kirkman Street Lake Charles, LA 70601	Ofc Fax Hm	337-436-6656 337-439-8335 337-479-2083
Humphries, Richard H. + (Jan) St. Paul's	MN	FE	1901 Lexington Avenue Monroe, LA 71201 spumc@bayou.com	Ofc Fax Hm	318-322-4454 318-322-4455 318-388-1209
Hunter, Joe E. (Polly) Clay */Pleasant Valley *	SH	RL	1202 Drake Drive Minden, LA 71055 brojoe@cox-internet.com	Ofc Fax Hm	318-371-1134 318-377-9528
Hurst, Andy R. + (Janey) Ruston, Trinity (Assoc.)	MN	FE	1000 West Woodward Ruston, LA 71270 andyh@trinityruston.org	Ofc Fax Hm	318-251-0750 318-255-5376 318-255-5509
Irby, Kenneth W. + (Kay) William B. Reilly Memorial University	BR	FE	3350 Dalrymple Baton Rouge, LA 70802 Kwirby1@aol.com	Ofc Fax Hm	225-344-0343 225-344-0530 225-924-8027
Irving, Sidney Earl Incapacity Leave	AL	FE	3803 Morris Street Alexandria, LA 71302	Ofc Fax Hm	 318-445-4092
Jackson, Willie E., Jr. (Anna) Fairfield-Faith	SH	FL	6806 Southern Shreveport, LA 71106 annawilliej@aol.com	Ofc Fax Hm	318-636-4971 318-869-4768 318-872-0178
Jacob, Jason W. + (Hope) Wilton	AL	PL	5101 Benjamin Street Alexandria, LA 71303	Ofc Fax Hm	318-443-0600 318-443-0600 318-448-1776

NAME, (SPOUSE) APPOINTMENT	D	CR	ADDRESS E-MAIL		PHONE
Jacobs, Elva + Belle Rose, St. James	AC	PL	12400 Jefferson Highway, Apt. #213 Baton Rouge, LA 70816	Ofc Fax Hm	225-474-2760 225-752-4318
Jacocks, William M. + (Shirley) Retired	BR	RM	616 Jodi Drive Hammond, LA 70403	Ofc Fax Hm	 985-345-1658
Jefferson, Roy A. Haskin Chapel	LC	PL	502 Magnolia Street New Llano, LA 71461	Ofc Fax Hm	 337-239-9516
Jenkins, Erica R. St. Peter-Mallalieu	AC	FE	121 W. Hyacinth St. Martinville, LA 70582 stpetumc.bellsouth.net	Ofc Fax Hm	337-276-5541 337-394-5706 337-394-5706
Jenkins, Marguerite D. + (Nelson) Waxia, St. Paul-Melville, St. James	AC	PL	P.O. Box 568 Maringouin, LA 70757 revmdj0568@aol.com	Ofc Fax Hm	337-585-7711 225-625-3554
Johns, John R. + (Peggy) Trout, Justiss Memorial-Eden *	AL	RM	P.O. Box 446 Trout, LA 71342 johnsjr@centurytel.net	Ofc Fax Hm	318-992-4560 318-992-7367 318-992-7347
Johnson, Bernadine + Louisiana Attorney Disciplinary Board	BR	FD	15619 Shenandoah Square Baton Rouge, LA 70817 berniej@bellsouth.net	Ofc Fax Hm	225-293-3900 225-293-3300 225-755-3859
Johnson, Eddie Carroll + (Janice) Crew Lake-Mangham	MN	FL	P.O. Box 512 Mangham, LA 71259	Ofc Fax Hm	318-728-4702 318-248-4404
Johnson, Jerry L. + (Margaret) Vinton, Welsh Memorial	LC	PE	1116 Horridge Street Vinton, LA 70668 jerryj4089@earthlink.net	Ofc Fax Hm	337-589-7175 337-589-5666 337-589-7176
Johnson, Robert E. (Tammy) Thibodaux, Calvary , Supply Pastor	AC	SY	213 Bayou Vista Dr. Thibodaux, LA 70301 mrreferee@aol.com	Ofc Fax Hm	985-446-0590 985-446-3058
Jones, Dianne Allen (Ralph) Union	AL	PL	711 Gabriel Lane Alexandria, LA 71302 pastor4201@aol.com	Ofc Fax Hm	318-793-2500 318-442-6250
Jones, Frank M. (Dyann) Retired	SH	RM	1503 Dogwood Drive Minden, LA 71055 frankdyjones@cox-internet.com	Ofc Fax Hm	 318-377-1499
Jones, H. Louis (Patricia) Hope Community	BR	PL	21531 Barskett Road Zachary, LA 70791 loukios@eatel.com	Ofc Fax Hm	225-356-6604 225-654-7472 225-654-2501
Jones, James Walter + (Ann) Dixon Correctional Institution *	BR	RM	4535 Highway 10 Jackson, LA 70748 djones3325@aol.com	Ofc Fax Hm	225-634-1200 225-634-6234 225-634-7949
Jones, Kenneth R. Retired	NO	RM	2083 Swan Lane Safety Harbor, FL 34695	Ofc Fax Hm	 727-669-4219
Jones, Mary Louise + Cheneyville, St. Paul	AL	PL	105 N. Elm Street Bunkie, LA 71322	Ofc Fax Hm	318-379-2446 318-346-9663
Jones, Russell L. + (Carolyn) St. Mark	AC	FE	534 S. Market Street Opelousas, LA 70570 RevRLJones@aol.com	Ofc Fax Hm	337-948-8537 337-942-3350
Jones, William L., Sr. + (Brenda) Laharpe-Thompson	NO	FE	4960 Franklin Avenue New Orleans, LA 70122	Ofc Fax Hm	504-949-9385 504-283-3510

NAME, (SPOUSE) APPOINTMENT	D	CR	ADDRESS E-MAIL		PHONE
Joseph, Linda Ann +	BR	PD	5533 Trenton Avenue	Ofc	225-344-2535
			Baton Rouge, LA 70808	Fax	225-344-2050
Neely (Assoc.)			laj5533@cs.com	Hm	225-928-5613
Kavanaugh, John, Jr. +	MN	SY	1710 South Vienna	Ofc	
			Ruston, LA 71270	Fax	
Beulah			john_kavanaugh994@hotmail.com	Hm	318-255-2111
Kee-Rees, JoBeth	NO	PM	2204 N. Decatur Road, Apt. #3	Ofc	
(Jim Kee)			Decatur, GA 30033	Fax	
Attend School				Hm	404-929-9393
Kelly, Steven R. +	MN	FE	3510 Arkansas Road	Ofc	318-396-0326
(Jayne Trammell-Kelly)			West Monroe, LA 71291	Fax	318-396-0329
Faith			nlemoine8@aol.com	Hm	318-397-2713
Kennedy, Maria J.	NO	FE	P.O. Box 820585	Ofc	713-792-7184
			Houston, TX 77282	Fax	
M.D. Anderson Hospital			mjkenned@mdanderson.org	Hm	713-785-1683
Kidd, Stephanie T. +	AL	PL	P.O. Box 811	Ofc	318-357-5593
(David)			Ringgold, LA 71068	Fax	
Beulah			stkidd@shreve.net	Hm	318-894-8732
King, Jonathan S. +	MN	FE	P.O. Box 336	Ofc	318-766-3714
			St. Joseph, LA 71366	Fax	
St. Joseph			jonathanking72@aol.com	Hm	318-766-3526
Klaus, Karl S. +	LC	FE	1500 Country Club Road	Ofc	337-474-1500
(Kym)			Lake Charles, LA 70605	Fax	337-477-3257
St Luke-Simpson			karlsklaus@yahoo.com	Hm	337-474-1667
Koelemay, John B. +	LC	RM	180 Byrd Drive	Ofc	
(Helen)			Many, LA 71449-9265	Fax	
Retired			JBKoele@cp-tel.net	Hm	318-586-4314
Langford, Charles R. +	BR	FE	10230 Mollylea Drive	Ofc	225-924-6269
(Beverly)			Baton Rouge, LA 70815	Fax	225-928-9472
Broadmoor (Assoc.)			clangford@broadmoor-umc.org	Hm	225-275-4137
Lapuyade, Calvin O.	MN	RM	9529 Troon Village Drive	Ofc	
(Myrtress)			Lone Tree, CO 80124-3148	Fax	
Retired			calmyrt@aol.com	Hm	720-873-6861
Lars, Sonya Renee	AC	PL	6145 Cedar Grove	Ofc	985-473-9348
			Baton Rouge, LA 70812	Fax	
Donaldsonville, St. Peter-Lutcher Chapel			sonyalars@bellsouth.net	Hm	225-356-5473
Lathan, Roger D. +	AC	FE	850 Kaliste Saloom Road., #100	Ofc	337-235-2904
(Sedonia)			Lafayette, LA 70508	Fax	337-235-0080
District Superintendent			rdlathan@bellsouth.net	Hm	337-235-3017
Lavo, John H.	SH	RA	22 Echo Ridge	Ofc	
(Anne)			Haughton, LA 71037	Fax	318-949-0217
Retired			jhlavo@aol.com	Hm	318-949-2078
Laws, Willie +	BR	AM	5935 San Juan Drive	Ofc	225-201-0016
(Ramona)			Baton Rouge, LA 70811	Fax	225-357-4651
Hughes Memorial-Andrews Chapel			revlaws@aol.com	Hm	225-357-4651
Lawson, Timothy E. +	AL	FE	P.O. Box 510	Ofc	318-628-4181
(Beverly)			Winnfield, LA 71483	Fax	318-628-4183
Winnfield			lawsontim@minister.com	Hm	318-628-3316
Lawton, Bob L.	BR	RM	1710 Highway 958	Ofc	
(Barbara)			Slaughter, LA 70777	Fax	
Retired				Hm	225-683-4777
Lee, Chang Kyu	NO	RM	4432 Alphonse Drive	Ofc	
(Yoo)			Metairie, LA 70006	Fax	
Retired				Hm	504-885-1673

NAME, (SPOUSE) APPOINTMENT	D	CR	ADDRESS E-MAIL		PHONE
Lee, Jamey D. + (Michelle) Oakdale-Pine Prairie	LC	PE	610 E. 10th Street Oakdale, LA 71463 fumcoa@wnonline.net	Ofc Fax Hm	318-335-3336 318-335-2411
Lee, John M. (Jerry) Slidell, First (Assoc.) *	NO	RM	1107 Maine Street Slidell, LA 70458 johnjlee@bellsouth.net	Ofc Fax Hm	985-643-6437 985-643-6439 985-847-0169
Leidig, Raymond H., Jr. (Shela) Florien, Prospect-Hornbeck *	LC	RL	231 Claude Kelly Road Deridder, LA 70634 brorayl@onebox.com	Ofc Fax Hm	337-586-3549 337-463-6263
Lindsey, Terry A. (Christine) Vacherie	AC	PL	113 Parlange Street Thibodaux, LA 70301	Ofc Fax Hm	985-631-8382 985-631-8221 985-446-5524
Locascio, L. John + (Sara) Indian Bayou-Centenary	LC	FL	1029 LA Hwy. 700 Rayne, LA 70578 newman700@juno.com	Ofc Fax Hm	337-334-7166 337-334-8828
Logan, J. Thomas + (Allyson) Christ	SH	FE	1204 Crabapple Shreveport, LA 71118	Ofc Fax Hm	318-686-2553 318-686-2578 318-686-2869
Longfellow, Harold W. Retired	SH	RA	86 Summercrest Avenue, Apt. #8 Waynesboro, VA 22980	Ofc Fax Hm	 540-942-2551
Lord, Jon M. (Lisa) Primrose Methodist Church, Johannesburg, South	MN	FE	P.O. Box 2301 Primrose, Germiston, lisajonlord@hotmail.com	Ofc Fax Hm	
Love, Terry A. + (Martha) Monroe, First (Assoc.)	MN	FE	3900 Loop Road Monroe, LA 71201 Broterry@jam.rr.com	Ofc Fax Hm	318-325-7335 318-325-8320 318-323-3806
Lovell, Clinton P., Sr. + (June) Greenwood-Bethany	SH	FL	P.O. Box 555 Greenwood, LA 71033 oscarlovel@aol.com	Ofc Fax Hm	318-938-5225 318-938-5254 318-938-5645
Lowe, Terral T. (Evelyn) Whitehall *	SH	RM	P.O. Box 707 Minden, LA 71058-0707 telowe@i20online.com	Ofc Fax Hm	318-377-6756 318-377-6553
Lubbock, Mark A. + (Vickie) Wesley Chapel-James Chapel	BR	PL	P.O. Box 77137 Baton Rouge, LA 70879 marko@christ-usa.com	Ofc Fax Hm	225-751-1712 225-751-1712
Lynch, Wesley O., Jr. (Jeanne) Retired	MN	RM	1200 Dubach Ruston, LA 71270	Ofc Fax Hm	 318-255-8761
Lyons, D. Dale (Cordia) Retired	NO	RM	1558 Wildwood Lane Slidell, LA 70458	Ofc Fax Hm	 985-726-0195
MacKenzie, Tracy L. + Sulphur, Henning Memorial (Assoc.)	LC	FE	404 South Huntington Sulphur, LA 70663 hmtlmack@camtel.net	Ofc Fax Hm	337-527-5483 337-527-0973 337-625-5702
Maddin, J. Lawrence + (Gayle) St. Timothy On The North Shore (Assoc.) *	NO	RM	1123 Albert Street Mandeville, LA 70448 jlarryma@aol.com	Ofc Fax Hm	985-626-3307 985-727-4862 985-626-4389
Malone, T. Lynn + (Vanessa) Benton	SH	FE	P.O. Box 388 Benton, LA 71006 lmalone11@juno.com	Ofc Fax Hm	318-965-2273 318-965-5360 318-965-0305
Mann, Gregory G. (Ashley) Leave of Absence	NO	FE	5855 Walnut Creek Road, Apt. #E-134 River Ridge, LA 70123 saintsfann@yahoo.com	Ofc Fax Hm	 504-324-5701

NAME, (SPOUSE) APPOINTMENT	D	CR	ADDRESS E-MAIL		PHONE
Marcussen, Helen P. (Charley) Retired	NO	RM	1465 11th Street Slidell, LA 70460	Ofc Fax Hm	 985-641-2015
Martin, Mark R. + (Rhonda) Blackwater	BR	FE	10000 Blackwater Road Baker, LA 70714 mark@blackwaterumc.org	Ofc Fax Hm	225-261-4646 225-261-4699 225-261-2758
Matthews, Graham P., Jr. (Sharon) American Baptist College	NO	FE	2304 Edencrest Drive Antioch, TN 37013 gmatnash@bellsouth.net	Ofc Fax Hm	615-687-6906 615-717-0370
Maxwell, G. Larry, Sr. + (Virginia) Covington, First	NO	FE	P.O. Box 1147 Covington, LA 70433 fumccov@bellsouth.net	Ofc Fax Hm	985-892-4694 985-892-5719 985-792-5278
May, Thomas G. Couley	AL	PL	183 Rufus Long Road Winnfield, LA 71483 tgmay136@bellsouth.net	Ofc Fax Hm	 318-628-4956
Mayo, William F. (Evelyn) Shreveport, First (Assoc.) *	SH	RM	6014 Cinderella Lane Shreveport, LA 71105	Ofc Fax Hm	318-424-7771 318-429-6888 318-868-0929
McCarver, Betty Anne (Harry) Francis Asbury (Assoc.)	BR	PL	2153 South Flannery Baton Rouge, LA 70816-1444	Ofc Fax Hm	225-275-4928 225-273-1720
McClain, Joe W. (Mary) Retired	NO	RM	1432 Lakewood Slidell, LA 70458	Ofc Fax Hm	 985-639-0570
McConnell, Clay Keener + (Leigh Baskin) ULL Campus Ministry	AC	PE	238 General Gardner Avenue Lafayette, LA 70501 pray4clay@aol.com	Ofc Fax Hm	337-235-6073 337-233-2262 337-989-0122
McConnell, M. Theresa + (David Switzer) Keithville	SH	FE	228 Dogwood Road Shreveport, LA 71105 mtmcconn@aol.com	Ofc Fax Hm	318-925-8446 318-869-6239 318-869-6239
McCullough, Victor T. + (Nancy) Mount Zion	NO	FE	P.O. Box 15600 New Orleans, LA 70175-5600 mzumc@bellsouth.net	Ofc Fax Hm	504-895-6110 504-899-7067 504-393-0510
McCutcheon, William M. (Louise) Retired	BR	RM	5948 Westridge Drive Baton Rouge, LA 70817	Ofc Fax Hm	 225-751-6414
McDonald, William K. (Judith) Glenmora-Boyce, First	AL	PL	P.O. Box 1138 Glenmora, LA 71433 windfingers@centurytel.net	Ofc Fax Hm	318-748-4998 318-793-5612 318-793-5612
McGehee, Benjamin N. + (Alisa) Love Chapel	SH	PE	103 Willow Creek Lane Haughton, LA 71037 lovechapelumc@bellsouth.net	Ofc Fax Hm	318-949-0430 318-949-0430 318-949-0299
McGuire, Douglas (Mabel) Retired	MN	RM	810 Redbud Street Ruston, LA 71270	Ofc Fax Hm	 318-251-9099
McLain, William H. + (Lori) Lake Providence	MN	FL	407 First Street Lake Providence, LA 71254 wilmac75@cs.com	Ofc Fax Hm	318-559-2260 318-559-1504
McLaurin, Michael D. + (Lu An) Lake Charles, University	LC	FE	3501 Patrick Street Lake Charles, LA 70605 tabasco_rev@yahoo.com	Ofc Fax Hm	337-477-2003 337-478-8106 337-562-9322
McLemore, Cage M. + (Nell) Eros-Antioch, Eros *	MN	RM	P.O. Box 10 Eros, LA 71238 NelCage@aol.com	Ofc Fax Hm	318-249-2698 318-249-4023

NAME, (SPOUSE) APPOINTMENT	D	CR	ADDRESS E-MAIL		PHONE
Means, Jerry A. (Pat) Ida *	SH	RM	P.O. Box 238 Ida, LA 71044 jerrymeans@aol.com	Ofc Fax Hm	318-284-3350 318-284-3350
Means, Jesse L., Jr. (Patricia) Concord-New Hope	BR	HN	P.O. Box 1927 St. Francisville, LA 70775-1927 wfoep@demco.net	Ofc Fax Hm	225-635-6428 225-635-4114
Meek, Richard R. (Carol) Retired	MN	RM	11103 Sage Orchard Court Houston, TX 77089 richardmeek@msn.com	Ofc Fax Hm	 281-412-2142
Melville, David R., Jr. + (Melanie) Noel (Assoc.)	SH	PE	520 Herndon Shreveport, LA 71101 drmelville@msn.com	Ofc Fax Hm	318-221-5207 318-425-7643 318-742-5069
Mercer, Amy Katherine + Broadmoor , Min. of Disciple & Missions	BR	FD	10335 S. Riveroaks Drive Baton Rouge, LA 70815 amymercer@msn.com	Ofc Fax Hm	225-924-6269 225-928-9472 225-928-1431
Mercer, W. Brian + (Shelley) Ruston, Trinity (Assoc.)	MN	FL	1000 West Woodward Ruston, LA 71270 youth@trinityruston.org	Ofc Fax Hm	318-251-0750 318-255-5376 318-251-2321
Miller, Cherless Henry (Mary) Clinton, St. Peter-Jackson Chapel-Mt. Carmel	BR	PL	P.O. Box 1337 Jackson, LA 70748 revchmiller@aol.com	Ofc Fax Hm	225-778-0088 225-634-7262
Miller, Daniel H. + (Cassie) Houston Hospice, North Office	LC	FE	4429 Kinglet Street Houston, TX 77035 yug.om.61@juno.com	Ofc Fax Hm	713-468-2441 713-721-3283
Miller, Larry G. + (Linda) Bossier City, First	SH	FE	201 John Wesley Boulevard Bossier City, LA 71112 lmiller@bossierfumc.org	Ofc Fax Hm	318-742-3823 318-746-1819 318-746-0262
Miller, Robert R. + (Muriel) Retired	AL	RM	3720 Carl Road Alexandria, LA 71302 robertmiller6@juno.com	Ofc Fax Hm	 318-445-3828
Millet, Virginia D. University of Alabama Hosp.	BR	FE	619 South 19th Street Birmingham, AL 35233-6555	Ofc Fax Hm	205-934-2670 205-934-2085 205-870-3440
Milliron, Douglas E. + (Monabeth) Ringgold-Castor	SH	FE	P.O. Box 249 Ringgold, LA 71068 dougmilliron@shreve.net	Ofc Fax Hm	318-894-4767 318-894-9578 318-894-2144
Milliron, Joshua D. + (Allison) Aldersgate (Assoc.)	NO	FE	360 Robert Road Slidell, LA 70458 joshmilliron@yahoo.com	Ofc Fax Hm	985-641-5829 985-641-6923 985-788-5561
Milstead, C. C. (Joyce) Indian Village	MN	SY	210 Lilinda Drive Ruston, LA 71270	Ofc Fax Hm	318-251-2690 318-251-2523
Milton, W. Spiller + (Barbara) West Monroe, First	MN	FE	1411 Glenwood Drive West Monroe, LA 71291 spiller@fumcwm.org	Ofc Fax Hm	318-387-0511 318-396-3881
Minyard, William Paul + (Jan) Carpenters Chapel	BR	OF	41191 Highway 933 Prairieville, LA 70769 carpenterschapel@eatel.net	Ofc Fax Hm	225-622-1266 225-622-0766 225-622-5966
Mitchell, James W. + (Delaine) St. Timothy On The North Shore	NO	FE	335 Asbury Drive Mandeville, LA 70471 jmitchell@sttimothyumc.org	Ofc Fax Hm	985-626-3307 985-727-4862 985-674-7921
Mitchell, Madeline (Daryl Mitchel) Thibodaux, Magnolia	AC	PL	1083 Orphe Road St. Martinville, LA 70582 dmc1083@bellsouth.net	Ofc Fax Hm	985-447-6719 337-394-4387

NAME, (SPOUSE) APPOINTMENT	D	CR	ADDRESS E-MAIL		PHONE
Mitchell, Marva L. + Felicity *	NO	RL	4011 Franklin Avenue New Orleans, LA 70122	Ofc Fax Hm	504-524-3823 504-945-1239
Monk, Monica G. + Denham Springs, First (Assoc.)	BR	PE	319 Mattie Street Denham Springs, LA 70726 assocpastor@fumcds.org	Ofc Fax Hm	225-665-8995 225-665-7040 225-667-5065
Montegudo, Ellen B. Christ (Assoc.)	SH	FE	1204 Crabapple Shreveport, LA 71118 EllenMontegudo@cs.com	Ofc Fax Hm	318-686-2553 318-686-2578 318-865-6862
Montegudo, J. Sidney Incapacity Leave	BR	FD	5038 Summa Court Baton Rouge, LA 70809	Ofc Fax Hm	 225-766-7339
Moon, William A., III + (Elizabeth) Winnsboro, First	MN	FE	1502 West Street Winnsboro, LA 71295 wborofum@3g.quik.com	Ofc Fax Hm	318-435-4392 318-435-5656
Moore, Darlene A. + Camphor Memorial	BR	FE	8508 Greenwell Springs Road, Apt#35 Baton Rouge, LA 70814 pastorm@Bellsouth.net	Ofc Fax Hm	225-775-4106 225-775-0303 225-925-2893
Moore, Fred B., Jr. (Betty) Campti-St. Maurice *	AL	RA	1128-B Jim Meyer Drive Alexandria, LA 71303	Ofc Fax Hm	318-561-6555 318-561-6555
Moore, James B. (Marlene) Walker-Mangum Chapel	BR	PE	P.O. Box 279 Walker, LA 70785 revjbmoore@aol.com	Ofc Fax Hm	225-664-7770 225-686-8599
Moore, Roy Bryan + (Mildred) Bastrop, First-Collinston	MN	FE	2209 Gemini Drive Bastrop, LA 71220 fumc222@northeastnet.net	Ofc Fax Hm	318-281-2872 318-281-2874 318-281-7830
Morgan, Donald R. (Bonnie) Retired	BR	RM	2139 S. Greensburg Road Liberty, MS 39645	Ofc Fax Hm	 601-657-8424
Morgan, Eddie E., Jr. (Jackie) Kinder-Oberlin-Elton *	LC	RM	439 Third Street Jennings, LA 70546 eddiemorganjr@yahoo.com	Ofc Fax Hm	337-738-2254 337-370-1846
Morgan, J. Penn + (Charlotte) Thibodaux, First	AC	FE	1255 Canal Boulevard Thibodaux, LA 70301 CmorganP@aol.com	Ofc Fax Hm	985-447-4287 985-446-8727 985-447-4295
Morris, Lewis M., Jr. (Martha Ann) Friendship-Corbin	BR	PL	2116 Oakdale Drive Baton Rouge, LA 70810 lmorris@sos.louisiana.gov	Ofc Fax Hm	225-664-5672 225-819-9254
Moses, Anice N. (Rodney) Mt. Nebo-Washington Chapel-Mt. Sinai	MN	SP	P.O. Box 1576 Bastrop, LA 71221 anmoses@bellsouth.net	Ofc Fax Hm	318-283-8272 318-283-8272
Mouser, Roy E. (LaVerne) Retired	SH	RM	600 E. Flournoy-Lucas, Apt. #CB14 Shreveport, LA 71115	Ofc Fax Hm	 318-798-7586
Munyon, Carl D. + (Linda) Crossroads-Hall Summit *	SH	RL	Rt. 1 Box 893 Ringgold, LA 71068 lindam1163@yahoo.com	Ofc Fax Hm	318-932-1276 318-894-5580
Murray, Barbara L. + New Orleans District Office	NO	FD	7771 Wales Street New Orleans, LA 70126 murraymissioner@aol.com	Ofc Fax Hm	504-488-5460 504-243-0013 504-242-7042
Myers, Verna P. (Ed) Arizona	SH	PL	1005 Hunt Lane Ruston, LA 71270 vernamyers@earthlink.net	Ofc Fax Hm	318-255-9452 318-255-0953 318-255-9452

NAME, (SPOUSE) APPOINTMENT	D	CR	ADDRESS E-MAIL		PHONE
Myles, Ricky R. (Jacqueline) New Creation	SH	PL	309 West 86th Shreveport, LA 71106 RMYLES1@sport.rr.com	Ofc Fax Hm	318-222-1591 318-688-7259
Nash, Roy B. (Kay) Belief-Focused Care & Healing *	NO	RM	5004 Eagle Ridge Springfield, IL 62707-7830 roynash@springnet1.com	Ofc Fax Hm	 217-787-6975
Nedd, Donny R. (Josetta) McDonald-Round Grove	SH	PL	2621 Circle Drive Shreveport, LA 71107	Ofc Fax Hm	318-925-8751 318-222-5622
Nelson, Cheryl L. + (Jackie) Mooringsport-Oil City	SH	FL	5179 Linton Cutoff Road Benton, LA 71006 jlnelson12@aol.com	Ofc Fax Hm	318-996-7439 318-965-0178 318-965-0178
Nelson, Judy E. + Pendleton Mem. Methodist Hospital	NO	FE	5620 Read Boulevard New Orleans, LA 70127 jnelson@pmmh.org	Ofc Fax Hm	504-244-5430 504-244-5495 504-242-7611
Neustifter, Timothy J. + (Linda Beth) Lafayette, First	AC	FE	P.O. Box 2039 Lafayette, LA 70502 neustifter@earthlink.net	Ofc Fax Hm	337-233-3811 337-233-3813
Newman, Ellis E. + Northwestern Wesley Foundation/College Ave	AL	FL	520 College Avenue Natchitoches, LA 71457 wesley@thefoundation-nsu.org	Ofc Fax Hm	318-352-2888 318-352-8541 318-352-8213
Nichols, Randall K. (Meredith) Leave of Absence	BR	FE	2047 Terrace Avenue Baton Rouge, LA 70806 rknichols@cox.net	Ofc Fax Hm	 225-336-9433
Nolan, William E. (Janet) Retired	SH	RM	401 Irving Bluff Road Shreveport, LA 71107	Ofc Fax Hm	318-424-7771 318-429-6888 318-222-3528
Norman, Larry Donald + Director of Volunteers In Mission	BR	FE	527 North Boulevard Baton Rouge, LA 70802 lduckn&aol.com	Ofc Fax Hm	225-346-1646 225-383-3144 225-201-0094
Norris, Leslie P., Jr. (Roszeta) Retired	NO	RM	8711 Morrison Road New Orleans, LA 70127 avary@bellsouth.net	Ofc Fax Hm	 504-242-1567
Northen, Elizabeth M. + Dubach-Harmony Chapel	MN	FE	P.O. Box 176 Dubach, LA 71235 dubachum@bayou.com	Ofc Fax Hm	318-777-3966 318-777-8388
Norton, Kenneth D. + (Pat) Pine Ridge-Tangipahoa	BR	FE	P.O. Box 64 Tangipahoa, LA 70465 nortonkend@aol.com	Ofc Fax Hm	985-229-8594 985-229-4828 985-229-8594
O'Bannon, M. Quinn + Broadmoor (Assoc.)	BR	FE	10230 Mollylea Drive Baton Rouge, LA 70815 qobannon@broadmoor-umc.org	Ofc Fax Hm	225-924-6269 225-928-9472 225-930-0913
O'Dell, Larry D. (Judy) St. Andrews	BR	FE	17510 Monitor Avenue Baton Rouge, LA 70817 tuffyodell@aol.com	Ofc Fax Hm	225-752-2903 225-752-1133 225-756-4415
O'Dell, M. Jack + (Amanda) Broadmoor (Assoc.)	SH	FE	3715 Youree Drive Shreveport, LA 71105 jack@broadmoorumc.org	Ofc Fax Hm	318-861-0586 318-869-4319 318-861-0600
Oliver, Erin J. + (Lamar) Trinty-Hineston, Fellowship	AL	PE	5752 Bayou Rapides Road Alexandria, LA 71303 erin_j_oliver@yahoo.com	Ofc Fax Hm	318-442-7322 318-442-3722 318-442-7502
Oliver, Lamar C. + (Erin) Pineville, First (Assoc.)	AL	PE	2550 Monroe Highway Pineville, LA 71360 lamar_oliver@yahoo.com	Ofc Fax Hm	318-640-1050 318-640-1089 318-442-7502

NAME, (SPOUSE) APPOINTMENT	D	CR	ADDRESS E-MAIL		PHONE
Olmsted, Lewis L. (Sharon) Retired	NO	RM	1533 Sycamore Street Mandeville, LA 70448 revsgt75@yahoo.com	Ofc Fax Hm	 985-951-7667
Owens, Raymon L., Jr. + McGuire (Assoc.)	MN	SP	300 Warren Drive West Monroe, LA 71291 rayowens@shreve.net	Ofc Fax Hm	318-396-6114 318-396-6033 318-396-4479
Parker, Walter L., Jr. + (Shirley) Algiers	NO	FE	637 Opelousas New Orleans, LA 70114 algiersm@bellsouth.net	Ofc Fax Hm	504-361-1334 504-365-1867 504-433-1380
Parr, Walter L., Jr. (Anne) Leave of Absence	SH	FE	7557 Millbrook Shreveport, LA 71105	Ofc Fax Hm	 318-820-0136
Patton, Isaac A., Jr. (June) Lea Joyner Memorial (Assoc.) *	MN	RM	2324 Sauvelle Monroe, LA 71201	Ofc Fax Hm	318-343-0073 318-343-9528 318-323-4053
Pearce, George F., Jr. Broadmoor (Assoc.) *	SH	RM	6020 Gaylyn Shreveport, LA 71105	Ofc Fax Hm	318-861-0586 318-869-4319 318-868-5022
Peeples, William D. + (Adeleine) District Superintendent	SH	FE	P.O. Box 41188 Shreveport, LA 71134-1188 grayspray@aol.com	Ofc Fax Hm	318-869-5729 318-865-9623 318-861-6922
Pennington, Franklin R. + (Sandy) Marksville-Effie, Oak Grove-Simmesport	AL	FL	P.O. Box 339 Marksville, LA 71351 frank@servantofchrist.net	Ofc Fax Hm	318-253-6918 318-253-6956
Pennington, Walter B. (Dorothy) Grace	NO	PL	71525 Josephine Road Covington, LA 70433 waltpenn@bellsouth.net	Ofc Fax Hm	504-524-5986 985-893-4148
Penuell, Charles R. (Lynn) Athens	SH	PL	5438 Athens Avenue Athens, LA 71003 Penuellc@iig-llc.com	Ofc Fax Hm	318-258-5061 318-258-5061
Peterson, Robert W. (Robbie) Retired	SH	RA	628 Ellerbe Gardens Boulevard Shreveport, LA 71106 Rostpete@aol.com	Ofc Fax Hm	 318-868-9400 318-868-2884
Petty, Benjamin A. Retired	NO	RM	3436 Lovers Lane Dallas, TX 75225	Ofc Fax Hm	 214-361-1743
Peyton, Owen H., Sr. + (Belinda) Downsville-Bethel	MN	AM	P.O. Box 86 Downsville, LA 71234 opeyton@bayou.com	Ofc Fax Hm	318-982-7309 318-982-7042 318-982-5328
Peyton, Robert L. (Elizabeth) Retired	SH	RM	2088 6th Street Arcadia, LA 71001 robertp@lausa.net	Ofc Fax Hm	 318-263-8135
Phelps, Jack D. + (Sherry) West Monroe, First (Assoc.) *	MN	RM	136 Commanche Trail West Monroe, LA 71291 coolpreach@bayou.com	Ofc Fax Hm	318-387-0511 318-397-3878
Player, Oscar E. (Debbra) Pleasant Valley-Mt. Zion-New Light	SH	AM	3014 Butler Hill Road Benton, LA 71006	Ofc Fax Hm	318-326-5204 318-326-5204
Poole, Franklin P. + (Mary) Retired	BR	RM	302 Lewis Lane Oxford, MS 38655 fpoole@ayrix.net	Ofc Fax Hm	 662-281-8103
Poole, James M. + (Retta) Natchitoches, First (Assoc.) *	AL	RM	411 Second Street Natchitoches, LA 71457 jpoole@cp-tel.net	Ofc Fax Hm	318-357-8296 318-357-8303 318-356-0946

NAME, (SPOUSE) APPOINTMENT	D	CR	ADDRESS E-MAIL		PHONE
Porter, Steven J. + (Sally) Franklin, First-Mcgowen	AC	FE	920 Main Street Franklin, LA 70538 s_and _s_porter@juno.com	Ofc Fax Hm	337-828-5259 337-828-0280 337-828-3796
Potter, Robert L. + (Joan) Retired	SH	RM	1610 Regatta Shreveport, LA 71119 bobbypotter@aol.com	Ofc Fax Hm	 318-635-9212
Price, Roy J. + (Peggy) Sun	NO	PL	618 Lane Street Mandeville, LA 70448 fesco4@hotmail.com	Ofc Fax Hm	 985-951-8630
Price, Wybra J., II + (Judy) Denham Springs, First	BR	FE	319 Mattie Street Denham Springs, LA 70726 pastor@fumcds.org	Ofc Fax Hm	225-665-8995 225-665-7040 225-665-2353
Pritchard, Veronica Kay + (David) Gonzales (Assoc.)	BR	PL	11119 Stringer Bridge St. Amant, LA 70774 garywillis@Hotmail.com	Ofc Fax Hm	504-647-4678 225-675-5715
Pugh, Susan C. + Lake Arthur	LC	PL	P.O. Box 606 Lake Arthur, LA 70549 spugh@cfweb.net	Ofc Fax Hm	337-774-3366 337-753-2204
Putnam, Byron W. + (Heather) Oak Grove-Pioneer	MN	FE	P.O. Box 1206 Oak Grove, LA 71263 byronwputnam@hotmail.com	Ofc Fax Hm	318-428-2623 318-428-3244
Pyles, Jimmie D. + (Dessie) Retired	MN	RM	6327 Quitman Hwy. Quitman, LA 71268 jpyles@bayou.com	Ofc Fax Hm	 318-259-2312
Ramsey, W. Dwight + (Gay) New Orleans, First	NO	FE	3401 Canal Street New Orleans, LA 70119 nofumc@bellsouth.net	Ofc Fax Hm	504-488-0856 504-488-0926 504-837-0088
Ray, James E., Sr. Pineville, Wesley-Booneville, Wesley	AL	FL	1615 Turner Street Alexandria, LA 71301	Ofc Fax Hm	318-443-4017 318-449-9177 318-443-5313
Raymond, Fulton A., Sr (Persephone) Retired	AC	RA	124 W. Hyacinth Street St. Martinville, LA 70582	Ofc Fax Hm	337-276-6453 337-394-6283
Reagan, Wesley C. (Linda) Retired	LC	RM	106 April Waters West Montgomery, TX 77356 fumcoa@wnonline.net	Ofc Fax Hm	 936-588-6973
Reed, Kenneth R. + (Bobbie) Senior Advisor/Consultant La. U.M. Foundation *	BR	RM	8337 Jefferson Highway Baton Rouge, LA 70809 retkrreed@aol.com	Ofc Fax Hm	225-346-1535 225-343-0756 225-757-1343
Reese, J. Derek + (Lisa) Meadows Chapel	BR	PL	16 Sunrise Way The Bluffs, LA 70748 jderekreese@aol.com	Ofc Fax Hm	225-677-7907 225-977-5852 225-634-5767
Reeves, Michael Dan (Mary) United Methodist Foundation	BR	OF	8337 Jefferson Highway Baton Rouge, LA 70809 mreeves@umf.org	Ofc Fax Hm	225-346-1535 225-343-0756 225-769-9552
Reeves, Samuel D. Incapacity Leave	BR	FE	24205 Charles Drive Plaquemine, LA 70764	Ofc Fax Hm	 225-685-0970
Register, R. Dean, Jr. (Mary) Shiloh-Keatchie	SH	SY	774 Horn Road Logansport, LA 71049 deanregister@yahoo.com	Ofc Fax Hm	 318-697-5638
Reid, James Wendell + (Sara) Berwick	AC	AM	P.O. Box 60 Berwick, LA 70342 eleos1@earthlink.net	Ofc Fax Hm	985-384-7108 985-385-6866 985-385-2695

NAME, (SPOUSE) APPOINTMENT	D	CR	ADDRESS E-MAIL		PHONE
Rhoads, Carl E., III + (Ann) Exec Dir Adm Serv-Treas-Benefits Ofcr-Secretary	BR	FE	527 North Boulevard Baton Rouge, LA 70802 crhoads@bellsouth.net	Ofc Fax Hm	225-346-1646 225-383-2652 225-383-7052
Richardson, C. Gerald + (Carolyn) District Superintendent	BR	FE	2644 S. Sherwood Forest Blvd., #104 Baton Rouge , LA 70816-2248 brdistla@cs.com	Ofc Fax Hm	225-293-8868 225-293-8869 225-293-8868
Richardson, Carol R. + (Robert) St. Timothy On The North Shore (Assoc.)	NO	FL	335 Asbury Drive Mandeville, LA 70471 rrrich@bellsouth.net	Ofc Fax Hm	985-626-3307 985-727-4862 985-882-5790
Riley, Johnny M. + (Karen) Monroe, Hope	MN	PL	737 Lakeshore Drive Monroe, LA 71203 revjr6266@aol.com	Ofc Fax Hm	318-362-6700 318-343-9968
Risinger, Donald M. Retired	LC	RM	17934 Butte Creek Road Houston, TX 77090-1816	Ofc Fax Hm	 281-292-4869
Rives, Ernest Eugene, Jr. (Patricia) Baker-Pride, Bethel	BR	FE	1255 Camelia Street Baker, LA 70714 gene@universitymethodist.org	Ofc Fax Hm	225-775-1577 225-775-1582 225-261-4403
Roberts, Christine A. + (Thomas) Safe House for Battered Women and their Childre	BR	PD	3289 Redbud Street Zachary, LA 70791 caroberts4@juno.com	Ofc Fax Hm	225-354-0560 225-654-7739
Robertson, Larry D. (Mary) Day's-Center-Darlington *	BR	RM	220 Asbury Drive Hazelhurst, MS 39083	Ofc Fax Hm	 601-894-1431
Robertson, Minns S. (Mildred) Retired	MN	RM	205 Alvin Street Columbia, LA 71418	Ofc Fax Hm	 318-649-6426
Robinson, Ira M. + (Mary) Lafayette, Asbury (Assoc.) *	AC	RM	201-J Long Plantation Road Lafayette, LA 70508 revirarobinson@prodigy.net	Ofc Fax Hm	337-984-4211 337-984-7844 337-989-8954
Robinson, Nolan M. + (Angel) Newell	NO	PL	64016 Fornea Road Angie, LA 70426-3888	Ofc Fax Hm	985-674-2486 985-732-4239
Roland, Patricia W. + Peck-Wesley	NO	FL	527 Jefferson Park Avenue Jefferson, LA 70121 roland_p@bellsouth.net	Ofc Fax Hm	504-821-1292 504-828-9789
Roper, Charles B. (Eileen) Retired	SH	RM	6153 Lover's Lane Shreveport, LA 71105	Ofc Fax Hm	 318-865-7954
Ross, R. Don + (Ann) Horseshoe Drive	AL	FE	1600 Horseshoe Drive Alexandria, LA 71301 ross.r.d@att.net	Ofc Fax Hm	318-442-1984 318-445-4044 318-443-8246
Rountree, Joseph L. + (Judy) Retired	MN	RA	4010 Highknoll Lane Seabrook, TX 77585	Ofc Fax Hm	
Rousseau, Emile A., Jr. + (Pattie) Gilliam-Hosston	SH	OF	P.O. Box 326 Hosston, LA 71043 revemile2@aol.com	Ofc Fax Hm	318-296-4206 318-287-3241
Rowell, William A., Jr. + (Betty) Kenner, First	NO	FE	P.O. Box 1049 Kenner, LA 70063 bbrowell@msn.com	Ofc Fax Hm	504-469-4796 504-465-0632 504-469-7648
Rowland, Robert G. + (Glenver) Logansport-Longstreet	SH	FE	P.O. Box 177 Logansport, LA 71049 logansportfumc@juno.com	Ofc Fax Hm	318-697-4601 318-697-4601 318-697-4386

NAME, (SPOUSE) APPOINTMENT	D	CR	ADDRESS E-MAIL		PHONE
Roy, Pamela Fitch + (Victor) Columbia-Hebert	MN	AM	P.O. Box 178 Columbia, LA 71418 pastorpr@bellsouth.net	Ofc Fax Hm	318-649-2173 318-649-7188
Sabin, Paul E. + (Linda) Tallulah	MN	FE	P.O. Box 88 Tallulah, LA 71284 lsabin28@aol.com	Ofc Fax Hm	318-574-3119 318-574-3150 318-574-1515
Saizon, Constance R. + Peoples	NO	PL	7416 Primrose Drive New Orleans, LA 70126 conniesaizon@aol.com	Ofc Fax Hm	504-522-1249 504-241-6170
Sanfiel, Marta L. Retired	NO	RM	4509 Deering Court Lexington, KY 40515	Ofc Fax Hm	 606-273-3285
Sanson, Riley W., Jr. (Tommie) Atlanta-Sanders Chapel *	AL	RM	123 Chester Lane Natchitoches, LA 71457 rtsanson@yahoo.com	Ofc Fax Hm	 318-352-8113
Santana-Ruiz, Benjamin (Dielma Santana) Leave of Absence	SH	PE	11447 Old Mansfield Road Keithville, LA 71047-9305 bensantana@hotmail.com	Ofc Fax Hm	
Scarf, John E. (Lynella) Retired	MN	RM	103 Green Forest Drive Monroe, LA 71203	Ofc Fax Hm	 318-343-6808
Schaub, James R. + (Alice) Retired	NO	RM	880 Fenway Beaumont, TX 47706	Ofc Fax Hm	 409-866-3878
Scott, Charles E. (Mary) Retired	AL	RM	5524 Monument Road Jasper, GA 30143	Ofc Fax Hm	 770-893-1778
Scott, Ernest E. + (Janice) Hartzell Mt. Zion	NO	AM	544 Brakefield Slidell, LA 70458 EEScott@kricket.net	Ofc Fax Hm	985-643-3555 985-643-7801 985-641-1588
Scott-Welch, J. Richard + (Melanie) Jennings	LC	FE	P.O. Box 712 Jennings, LA 70546 chur2798@bellsouth.net	Ofc Fax Hm	337-824-4079 337-824-7679 337-824-2117
Sewell, John Howard (Sally) Victorious Christian Living	BR	FE	208 North 8th Street Opelika, AL 36801	Ofc Fax Hm	334-705-0710 334-705-0769 334-749-8946
Sewell, William G. (Michelle) Greensburg-Wesley Chapel	BR	OF	P.O. Box 96 Greensburg, LA 70441 wsewell@i-55.com	Ofc Fax Hm	225-222-4550 225-222-3302
Shamlin, Brunetta A. (Gwyn) Hope Community , Minister Of Education	BR	FD	402 Staring Lane Baton Rouge, LA 70810	Ofc Fax Hm	225-356-6604 225-654-7472 225-766-9439
Shea, Flint E. + (Stacey) North Cross	NO	FE	P.O. Box 340 Madisonville, LA 70447 flint@northcrosschurch.org	Ofc Fax Hm	985-792-5255 985-792-5257 985-792-1944
Sheehan, David J. + (Lynn) Jackson-Ethel	BR	FE	P.O.Box 250 Jackson, LA 70748-0250 dave_sheehan64@hotmail.com	Ofc Fax Hm	225-634-7221 225-634-7221 225-634-7810
Sheffield, William N. (Tracy) Kilbourne-Locust Grove	MN	FL	P.O. Box 128 Kilbourne, LA 71253 willandtracysheffield@hotmail.com	Ofc Fax Hm	318-428-3308 318-428-3308
Shema, Judith A. + Oxford College, Emory University	NO	FE	406 Dowman Street Oxford, GA 30054	Ofc Fax Hm	 678-342-7954

NAME, (SPOUSE) APPOINTMENT	D	CR	ADDRESS E-MAIL		PHONE
Shepherd, Linda K. + (Norman Chappell) Minden, First (Assoc.) *	SH	RL	1116 Claiborne Street Minden, LA 71055-2318 lkshep@juno.com	Ofc Fax Hm	318-377-1483 318-377-2674 318-377-1703
Sheppard, Doris R. Pleasant Hill-Pelican *	SH	RL	P.O. Box 25 Pleasant Hill, LA 71065	Ofc Fax Hm	318-796-3664 318-796-3810
Sherer, Carol L. + (Robert) Rayne Memorial , Dir. Christian Education	NO	FD	3900 St. Charles Avenue New Orleans, LA 70115 clsherer@hotmail.com	Ofc Fax Hm	504-899-3431 504-899-4212 504-861-1641
Sherman, M. Stuart + (Maribeth) Jonesboro	MN	FE	106 Cooper Jonesboro, LA 71251 ssherman@pineynet.com	Ofc Fax Hm	318-259-2258 318-259-4891 318-259-2364
Shirley, Fred O. Retired	BR	RM	9934 Judi Avenue Baton Rouge, LA 70815	Ofc Fax Hm	 225-924-2998
Shovan, Dalton R. Ruston, Wesley Chapel *	MN	RE	367 Joe Shovan Road Quitman, LA 71268	Ofc Fax Hm	 318-259-7026
Simmons, W. Odell + (Dorothy) Francis Asbury *	BR	RM	18742 Santa Maria Parkway Baton Rouge, LA 70809 odellsimmons@worldnet.att.net	Ofc Fax Hm	225-275-4928 225-751-0214
Simon, Gaynell B. + (Connie) Convent, St. James	BR	PL	12546 Erin Avenue Baton Rouge, LA 70814 revgaynellsimon@Bellsouth.net	Ofc Fax Hm	225-562-3415 225-274-8918
Sims, Jo Ann + (Brett) Bartholomew-Beekman	MN	PL	13193 Red Rogers Road Bastrop, LA 71220 scoutsparents@aol.com	Ofc Fax Hm	318-283-3859 318-283-3857 318-281-5234
Singletary, Paul C., Sr. (Dorothy) Retired	BR	RA	13358 Highway 431 St. Amant, LA 70774 pdsingletary@yahoo.com	Ofc Fax Hm	 225-644-3730
Skinner, James C. (Barbara) Retired	LC	RM	1034 Ann Street Westlake, LA 70669	Ofc Fax Hm	 337-439-4743
Slaughter, Demetric L. (Lemuel) Wilson, Wesley-Asbury	BR	PL	273 Roosevelt Street Port Allen, LA 70767	Ofc Fax Hm	225-977-3461 225-925-3279 225-388-9412
Smith, Dorothy J. Whistle Stop	LC	FE	507 University Drive Lake Charles, LA 70605 Centredot@aol.com	Ofc Fax Hm	337-562-2344 337-474-1232
Smith, Elaine C. + Camphor Memorial (Assoc.)	BR	FD	5961 Lanier Drive Baton Rouge, LA 70812 sdeaconsm@aol.com	Ofc Fax Hm	225-775-4106 225-775-4106 225-357-1227
Smith, Gordon L., Sr. (Gerry) Retired	NO	RA	1229 Bayou Road St. Bernard, LA 70085	Ofc Fax Hm	504-271-3763 504-682-7616
Smith, H. Austin (Geraldine) Retired	SH	RA	2521 Brown Circle Bossier City, LA 71111 grshas@aol.com	Ofc Fax Hm	 318-742-2559
Smith, Inita L.. (Leonard) Lettsworth, Scott Chapel-New Roads, St Paul	AC	PL	2700 Sheldon Drive Baton Rouge, LA 70805	Ofc Fax Hm	18667332861 225-356-3747
Smith, Kevin D. + (Jana) Ferriday-Clayton	AL	OF	P.O. Box 440 Ferriday, LA 71334 kjsmith97@yahoo.com	Ofc Fax Hm	318-757-3592 318-757-4012

NAME, (SPOUSE) APPOINTMENT	D	CR	ADDRESS E-MAIL		PHONE
Smith, Louis A. + (Barbara) Thirkield-Harry's Chapel	NO	PL	P.O. Box 256 Varnado, LA 70467	Ofc Fax Hm	985-735-5339 985-732-2957
Smith, Robert A. + (Debbie) Pendleton Mem. Methodist Hospital	NO	AF	1605 Chimneywood Lane New Orleans, LA 70126 rsmith@pmmh.org	Ofc Fax Hm	 504-245-9750
Smith, S. Kemper + (Anne) Gueydan-Kaplan	LC	FE	501 Main Street Gueydan, LA 70542 kemper1188@aol.com	Ofc Fax Hm	337-536-6732 337-536-6464
Smith, Timothy M. + (Giovanna) Pearl River	NO	FE	65480 Highway 41 Pearl River, LA 70452 revtim@charter.net	Ofc Fax Hm	985-863-7452 985-641-6082
Snelling, Clarence H., Jr. (Shirley) Retired	NO	RM	3131 East Alameda Avenue, #1508 Denver, CO 80209-3412 chsnelling@netbeam.net	Ofc Fax Hm	 303-722-3645
Solomon, Joe D. (Irene) Retired	MN	RA	704 Erin Avenue Monroe, LA 71201	Ofc Fax Hm	 318-329-9228
Southall, Obie J. Retired	AL	RL	109 Campground Road Palmetto, LA 71358	Ofc Fax Hm	 337-585-7409
Sparks, Carol D. Flower Mound UMC	SH	PE	5340 Colonial Drive Flower Mound, TX 75022 csparks@flowermoundumc.org	Ofc Fax Hm	972-355-2711 469-682-7287
Sparks, Cory L. (Melissa) Carrollton-Parker Memorial	NO	PE	1721 So. Carrollton Avenue New Orleans, LA 70118	Ofc Fax Hm	504-861-7597 504-861-3195
Spencer, Juliet A. + (James) St. Mark's	MN	FE	513 Lincoln Road Monroe, LA 71203 stmarks@bayou.com	Ofc Fax Hm	318-343-0925 318-343-2420 318-345-1603
Spiller, Ray R. + (Nancy) Arcadia-Mt. Mariah	SH	FE	P.O. Box 360 Arcadia, LA 71001	Ofc Fax Hm	318-263-2860 318-263-3460 318-263-2369
Spitzkeit, James W. (Virginia) Retired	BR	RM	1237 Winnrose Street Jackson, MS 39211-2720 jwaltonspitzkeit@aol.com	Ofc Fax Hm	 601-957-9867
Spurlock, Steven M. + (Lee Anne) Broadmoor	SH	FE	3715 Youree Drive Shreveport, LA 71105 stevenm@broadmoorumc.org	Ofc Fax Hm	318-861-0586 318-869-4319 318-797-3898
Stafford, R. Larry + (Rita) Monroe, First	MN	FE	3900 Loop Road Monroe, LA 71201 fmethchurch@jam.rr.com	Ofc Fax Hm	318-325-7335 318-325-8320 318-325-6658
Stagg, Truman P. + (Katherine) Church Point-Crowley, Wesley	LC	PL	912 East Butler Street Rayne, LA 70578 staggfmly04@aol.com	Ofc Fax Hm	337-684-5007 337-334-7740
Standley, Theo S. + (Mary) Retired	AC	RM	109 Carmen Street Lafayette, LA 70507-4801	Ofc Fax Hm	 337-233-7697
Stephens, H. E. + (Lessa) Church Extension & Transformation	BR	FE	527 North Boulevard Baton Rouge, LA 70802 hestephens@bellsouth.net	Ofc Fax Hm	225-346-1646 225-383-2652 225-751-6092
Stephens, Leslie G. + (Matthew) Asbury (Assoc.)	SH	PE	3200 Airline Drive Bossier City, LA 71111 les_gatlin@yahoo.com	Ofc Fax Hm	318-746-5349 318-746-0927 318-746-4735

NAME, (SPOUSE) APPOINTMENT	D	CR	ADDRESS E-MAIL		PHONE
Stephens, Ulysse + (Annie) Rosedale, Hartzell-Maringouin, Shiloh *	AC	RA	39203 Cornerview Road Gonzales, LA 70737	Ofc Fax Hm	225-647-2691 225-647-2691
Stiltner, Richard T. + (Joyce) Baton Rouge District Office *	BR	RM	10338 Bluebonnet Boulevard Baton Rouge, LA 70810 brdmissioner@xspediusmail.net	Ofc Fax Hm	225-293-8868 225-293-8869 225-819-8701
Stinson, Van A. + (Julie) Baton Rouge, First (Assoc.)	BR	FE	930 North Boulevard Baton Rouge, LA 70802 van@firstmethodist.org	Ofc Fax Hm	225-383-4777 225-383-4045 225-343-4426
Stokes, Jr., William M. Retired	MN	RM	1200 Hodges Avenue Ruston, LA 71270	Ofc Fax Hm	 318-255-5478
Stone, Henry R. + (Clelie) Haynesville-Shongaloo	SH	PM	P.O. Box 505 Haynesville, LA 71038 henryrstone@hotmail.com	Ofc Fax Hm	318-624-0516 318-624-0510 318-624-0558
Strawbridge, Bill E. + (Letty) Hodge-Dodson-New Hope	MN	FL	P.O. Box 727 Hodge, LA 71247 hodgeumc@aol.com	Ofc Fax Hm	318-259-2647 318-259-9373
Strawbridge, Letty L. + (Bill) Choudrant	MN	PL	P.O. Box 727 Hodge, LA 71247 lettyps@bellsouth.net	Ofc Fax Hm	 318-259-9373
Strickland, W. Mark + (Juanita) Summer Grove	SH	FE	9119 Dean Road Shreveport, LA 71118 Pastorstrickland@bellsouth.net	Ofc Fax Hm	318-686-2514 318-686-2543 318-671-9141
Stringfield, Mickey D. + (Joyce) Methodist Children's Home	MN	FE	P.O. Box 929 Ruston, LA 71270 joycestringfield@aol.com	Ofc Fax Hm	318-255-5020 318-255-6623 318-251-9906
Strong, Robbie W. (Janet) Evergreen	AL	OE	558 M/P Cutoff Road Moreauville, LA 71355 bondservantII@centurytel.net	Ofc Fax Hm	318-985-2518 318-985-2518
Sutton, Carol Ann + (Scott) Lafayette, Asbury (Assoc.)	AC	AM	101 Live Oak Boulevard Lafayette, LA 70503 annsutton@asbury-umc.org	Ofc Fax Hm	337-984-4211 337-984-7844 337-988-1800
Sutton, Jack (Margaret) Bienville	SH	SY	152 Gaskin Road Quitman, LA 71268	Ofc Fax Hm	318-263-8885 318-263-8885
Swanson, Betty L. + (Ray) Lea Joyner Memorial (Assoc.)	MN	PL	4390 Old Sterlington Road Monroe, LA 71203 betty@leajoyner.com	Ofc Fax Hm	318-343-0073 318-343-9528 318-322-6944
Sweazie, Hurvey, Jr. (Margaret) Melder, St. Marks/Campti, St. Paul-Mt. Zion	AL	SY	P.O. Box 238 Boyce, LA 71409	Ofc Fax Hm	318-473-4756 318-793-8929
Tate, Darryl A. + (Carolyn) St. Lukes	NO	FE	5875 Canal Boulevard New Orleans, LA 70124 darryl.tate@covad.net	Ofc Fax Hm	504-486-3982 504-482-1964 504-288-8401
Taylor, J. Roddy + (Linda) Minden, First	SH	FE	903 Broadway Minden, LA 71055 pastortayl@aol.com	Ofc Fax Hm	318-377-1483 318-377-2674 318-377-0994
Taylor, Leslie M., Sr. + (Jean) St. Philip	NO	PL	2054 Treasure Street New Orleans, LA 70122	Ofc Fax Hm	504-943-2689 504-944-3809
Taylor, Robert Ed (Norma) Retired	SH	RM	2628 Judith Place Shreveport, LA 71104 Redtay@aol.com	Ofc Fax Hm	 318-868-6237

NAME, (SPOUSE) APPOINTMENT	D	CR	ADDRESS E-MAIL		PHONE
Taylor, Wayne G. + (Diana) Sweetlake	LC	FE	5081 Highway 397 Bell City, LA 70630 waynetaylor@attg.net	Ofc Fax Hm	337-598-1000 337-598-4662
Taylor, William Craig (Cathy) Wesley Comm. Center, GBGM	NO	FE	1073 Atlantic Drive Atlanta, GA 30318	Ofc Fax Hm	404-527-8952 404-874-3405
Teeter, Richard O. + (Sharon) Dequincy	LC	FE	P.O. Box 578 Dequincy, LA 70633 roteeter509@aol.com	Ofc Fax Hm	337-786-6691 337-786-2592
Tellifero, Jon E. + (Beverly) Deridder, First	LC	FE	406 West Shirley Street Deridder, LA 70634 fumcdrla@wnonline.net	Ofc Fax Hm	337-463-4491 337-463-9971 337-463-8915
Templeton, Roger H. + Oak Park-Fairview	LC	FE	1800 Orchid Street Lake Charles, LA 70601 opumc@bellsouth.net	Ofc Fax Hm	337-478-2290 337-478-1690 337-478-2273
Terry, Byrd L. (Janice) Retired	MN	RM	2301 Bocage Place Ruston, LA 71270 bltjt@bellsouth.net	Ofc Fax Hm	318-255-9450 318-251-3567
Theriot, Mark S. + (Shelley) Hopewell-Elizabeth-Pine Grove	LC	PL	2534 Highway 377 Pitkin, LA 70656 REVTHERIOT@thelifeline.net	Ofc Fax Hm	 337-328-8175
Thiele, William E. + (Carol) Aldersgate (Assoc.)	NO	OF	115 Kendrick Drive Slidell, LA 70461 soulcare4u@aol.com	Ofc Fax Hm	985-641-5829 985-641-6923 985-643-5334
Thomas, Connie M. + Napoleon Avenue	NO	OE	2524 Napoleon Avenue New Orleans, LA 70115 thom1124@bellsouth.net	Ofc Fax Hm	504-895-6196 504-891-2551
Thomas, Edward R. + (Louise) Retired	SH	RM	302 Burgundy Circle Shreveport, LA 71105 Edandlouise@earthlink.net	Ofc Fax Hm	 318-861-6677
Thomas, George L. Shady Grove-Bonchest *	SH	RM	2601 Silver Pine Boulevard, #141 Shreveport, LA 71108	Ofc Fax Hm	318-872-2146 318-671-9683
Thornton, Dorcas A. + Cotton Valley	SH	PL	903 Watterman Minden, LA 71055 dact@cox-internet.com	Ofc Fax Hm	318-832-5537 318-377-4196
Tohline, Daniel W. (Veda) Retired	MN	RM	213 Adalee Drive Jonesboro, LA 71251-9705 vedan@pineynet.com	Ofc Fax Hm	 318-259-7275
Tosso, Emile E., III + (Bobbie) Loranger-Cooper's Chapel	BR	FL	P.O. Box 531 Loranger, LA 70446 tosso@people.pc.com	Ofc Fax Hm	985-878-9698 985-878-9698 985-878-4844
Townsend, Kevin D. + (Ashley) Bossier City, First (Assoc.)	SH	FL	201 John Wesley Boulevard Bossier City, LA 71112 ktownsend@bossierfumc.org	Ofc Fax Hm	318-742-3823 318-746-1819 318-390-9610
Townsend, Robert E. (Michele) Rayville-Holly Ridge	MN	FE	1411 Julia Street Rayville, LA 71269 rayvilleumc@yahoo.com	Ofc Fax Hm	318-728-4853 318-728-0269 318-728-5962
Trammell-Kelly, Jayne + (Steven Kelly) Memorial	MN	FE	401 Sherrouse Avenue Monroe, LA 71203 memunited@juno.com	Ofc Fax Hm	318-343-3033 318-343-3040 318-397-2713
Trickett, David G. (Susan) The Jefferson Circle	NO	FE	10708 Rosehaven Street Fairfax, VA 22030	Ofc Fax Hm	703-385-5971 703-385-7688 703-691-0711

NAME, (SPOUSE) APPOINTMENT	D	CR	ADDRESS E-MAIL		PHONE
Turnbull, Lisa E. L. + (Bryan) Squyres	LC	FE	P.O. Box 46 Ragley, LA 70657 revlisa@hotmail.com	Ofc Fax Hm	337-725-6146 337-725-6493
Turner, William Madison, Sr. (Shannon Sandifer) New River	BR	PL	P.O. Box 304 Maurepas, LA 70449 mattskyt@cox.net	Ofc Fax Hm	225-675-5382 225-695-6890
Turner, William V. (Mary Margaret) Gretna (Assoc.)	NO	PL	956 Fairfax Drive Terrytown, LA 70056 Billyt62@hotmail.com	Ofc Fax Hm	504-366-6685 504-366-6605 504-391-3438
Tu'uta, H. Elizabeth Love + (Sione) Morningside	SH	FE	5500 Hearne Avenue Shreveport, LA 71108 mornumc@aol.com	Ofc Fax Hm	318-636-2143 318-636-2148 318-798-1884
Tu'uta, Sione + (H. Elizabeth) Grace Community (Assoc.)	SH	PE	9400 Ellerbe Road Shreveport, LA 71106 revsione@yahoo.com	Ofc Fax Hm	318-865-2070 318-865-6011 318-798-1884
Van Horn, Gary L. + Marion-Bird's Chapel *	MN	RM	P.O. Box 287 Marion, LA 71260 revgvh@bayou.com	Ofc Fax Hm	318-292-5362 318-292-5420
Varner, Richard P. + (Diane) Grace Community (Assoc.)	SH	PL	10550 Ellerbe Road Shreveport, LA 71106 richvarner@yahoo.com	Ofc Fax Hm	318-865-2070 318-865-6011 318-524-2444
Verret, Cyril A. + (Zoeanna) Clanton Chapel	AC	PL	P.O. Box 149 Dulac, LA 70353 kverret001@earthlink.net	Ofc Fax Hm	985-563-2549 985-563-7620
Vining, John L. + (Deborah) Abbeville-Pecan Island	AC	FE	213 North State Street Abbeville, LA 70510 abbeisland@aol.com	Ofc Fax Hm	337-893-5216 337-893-5216 337-893-1754
Vining, Kirby A. (Jackie) Retired	MN	RM	701 Brookwood Ruston, LA 71270	Ofc Fax Hm	225-665-8995 225-665-7040 318-251-3791
Volentine, Carolyn B. (Kenneth) Eunice, First-Iota	LC	FE	501 South Fifth Street Eunice, LA 70535 cvolentine@aol.com	Ofc Fax Hm	337-457-2208 337-457-2901
Wade, Gilbert H. + Retired	AC	RM	812 North State Street Abbeville, LA 70510	Ofc Fax Hm	 337-898-2578
Wade, Leland D. + (Patricia) Retired	SH	RM	6104 Dillingham Shreveport, LA 71106 lwade@sport.rr.com	Ofc Fax Hm	 318-868-5539 318-868-2608
Wafer, Kathy S. (James) Broadmoor (Assoc.)	SH	FL	3715 Youree Drive Shreveport, LA 71105 kathysw@broadmoorumc.org	Ofc Fax Hm	318-861-0586 318-869-4319 318-869-3925
Walker, James R. (Helene) Montgomery-Mt. Zion	AL	PL	131 Pine Ridge Drive Winnfield, LA 71483 helenewalker@hotmail.com	Ofc Fax Hm	318-628-7992 318-628-2332
Walker, M. Rolly (Johnnie Lou) Douglas */Ruston, Trinity (Assoc.) *	MN	RM	1000 West Woodward Ruston, LA 71270 oneputt@bayou.com	Ofc Fax Hm	 318-251-0588
Walker, Samuel W., Sr. (Gwendolyn) Retired	NO	RM	1956 Wildair New Orleans, LA 70122	Ofc Fax Hm	 504-282-7571
Wallace, Jefferson C. (Catherine) Retired	BR	RM	4417 Highland Circle Douglasville, GA 30135-1208	Ofc Fax Hm	, 770-577-7475

NAME, (SPOUSE) APPOINTMENT	D	CR	ADDRESS E-MAIL		PHONE
Walton, Richard E. Retired	LC	RM	625 Orleans Beaumont, TX 77701	Ofc Fax Hm	 409-835-4503
Warren, B. Ramon (Sue) Retired	MN	RM	4873 Perryville Road Collinston, LA 71229	Ofc Fax Hm	 318-281-3429
Warren, Hulen C., Jr. + (Debra) Aurora	NO	FE	3300 Eton Street New Orleans, LA 70131 pastor@auroraumc.nocoxmail.com	Ofc Fax Hm	504-394-5483 504-394-5326 504-394-5208
Warren, Lusinda M. + Broadmoor , Min. of Senior Care	BR	FD	11734 Flamingo Drive Baton Rouge, LA 70814 lusinda@yahoo.com	Ofc Fax Hm	225-924-6269 225-928-9472 225-344-2856
Washington, Dan, Jr. (Dorothy) Walmsley-Mason *	AC	RL	433 Longview Drive Destrehan, LA 70047	Ofc Fax Hm	985-384-7193 985-764-7635
Watson, Grayson B. (Sarah Jane) Retired	NO	RM	2217 Ivan Street Dallas, TX 75201	Ofc Fax Hm	 214-468-8447
Watts, Marion W. + William B. Reilly Memorial University (Assoc.)	BR	PE	244 Clara Drive Baton Rouge, LA 70808 marion@universitymethodist.org	Ofc Fax Hm	225-344-0343 225-344-0530 225-769-8658
Webb, Donald A. (Renee') Shreveport, First (Assoc.) *	SH	RM	5709 Lakefront Drive Shreveport, LA 71119 cymmer@softdisk.com	Ofc Fax Hm	318-424-7771 318-429-6888 318-636-0630
Webb, Leslie M. (Emily) Ansley-Centerpoint	MN	SP	130 Hwy 148 Ruston, LA 71270 leswebb72@hotmail.com	Ofc Fax Hm	 318-255-9898
Webber, Clyde Ray Newellton	MN	SY	P.O. Box 871 Vidalia, LA 71373	Ofc Fax Hm	318-336-4204 318-757-3716
Weber, Robert A. + (Anita) Grace Community	SH	FE	9400 Ellerbe Road Shreveport, LA 71106 Robweber@aol.com	Ofc Fax Hm	318-865-2070 318-865-6011 318-868-1020
Weber, Theodore R. + (Mildred) Retired	NO	RM	1641 Ridgewood Drive, N.E. Atlanta, GA 30307	Ofc Fax Hm	 404-373-5023
Welch, Carlos A. (Sarojini) Retired	BR	RM	1690 Denver Drive Baton Rouge, LA 70810	Ofc Fax Hm	 225-767-3077
Wesley, Thomas A. + Hurst-St. Luke	AC	PL	P.O. Box 223 Donaldsonville, LA 70346-0223	Ofc Fax Hm	225-687-2998 225-473-3170
Whittington, Barry A. + (Donna) Baldwin, Trinity	AC	PL	7388 Donaldson Drive Gonzales, LA 70737 barryw188@aol.com	Ofc Fax Hm	337-923-7462 225-644-2155
Whitton, Brady S. + (Tasha) St. Timothy On The North Shore (Assoc.)	NO	FE	335 Asbury Drive Mandeville, LA 70471 bswhitton@earthlink.net	Ofc Fax Hm	985-626-3307 985-727-4862 985-626-0524
Wideman, Fred B. (Ann) Ruston, Trinity	MN	FE	1000 West Woodward Ruston, LA 71270 grace@trinityruston.org	Ofc Fax Hm	318-251-0750 318-255-5376 318-513-1606
Wilkinson, Donald L. + (April) St. Andrew's-Oak Ridge	MN	PE	P.O. Box 194 Sterlington, LA 71280 donniewilkinson@hotmail.com	Ofc Fax Hm	318-665-4483 318-665-4479

NAME, (SPOUSE) APPOINTMENT	D	CR	ADDRESS E-MAIL		PHONE
Williams, Christopher B. (Melissa) Grace Community (Assoc.)	SH	PL	9987 Trailridge Drive Shreveport, LA 71106 pastorcbwilliams@aol.com	Ofc Fax Hm	318-865-2070 318-865-6011 318-797-8207
Williams, Inez D. + Bethany , Deacon	NO	FD	4125 Pressburg New Orleans, LA 70126	Ofc Fax Hm	504-282-7238 504-288-6237 504-220-2463
Williams, John N. + (Marie) Calhoun, Mount Zion	MN	FE	P.O. Box 34 Calhoun, LA 71225 johnwilliams3@juno.com	Ofc Fax Hm	318-644-2604 318-387-2426
Williams, Marie Palmer + (John) District Superintendent	MN	FE	1867 Avenue of America, Suite D Monroe, LA 71201 monroedistrict@bellsouth.net	Ofc Fax Hm	318-387-7364 318-387-0000 318-387-2426
Williamson, Harvey G. Retired	BR	RM	57 Jamestown Court Baton Rouge, LA 70809 HGWpreach@aol.com	Ofc Fax Hm	225-927-8431 225-927-8431 225-926-9469
Willis, Gary Don + (Amy) Gonzales	BR	FE	P.O. Box 252 Gonzales, LA 70707 garydwillis@hotmail.com	Ofc Fax Hm	225-647-4678 225-647-9324 225-647-5623
Willis, Ricky L. + (Marie) Hammond, First	BR	FE	2200 Rue Denise Hammond, LA 70403 rwillis433@hotmail.com	Ofc Fax Hm	985-345-2196 985-345-2116 985-345-2485
Willis, Terry Clovis + (Judy) Retired	SH	RM	707 North Main Homer, LA 71040 terrycwillis@hotmail.com	Ofc Fax Hm	 318-927-4059
Willis, William H., Sr. + (Judy) Amite-Independence	BR	FE	P.O. Box 596 Amite, LA 70422	Ofc Fax Hm	985-748-5353 985-748-2788 985-748-4632
Willson, William A. (Ann) Retired	LC	RM	RD 132, #202 West Cliffe, CO 81252	Ofc Fax Hm	 719-783-2457
Wilson, James E. + (Ellen Blue) Retired	NO	RM	2219 East 7th Street Tulsa, OK 74104 jewilson47@cs.com	Ofc Fax Hm	 918-582-1934
Wilson, Joseph R. (Deborah) Trinity Of Gentilly-Hahnville, St James	NO	FL	11241 Woodvine Lane New Orleans, LA 70128 likeness@bellsouth.net	Ofc Fax Hm	504-282-3913 504-242-4292
Wilson, Thomas A. Retired	SH	RA	502 Wayne Shreveport, LA 71105	Ofc Fax Hm	 318-869-1865
Wimberly, Lorris M. (Becky) Lafayette, Covenant (Assoc.)	AC	FE	300 E. Martial Avenue Lafayette, LA 70508 Lorris@spiritministries.org	Ofc Fax Hm	337-981-2088 337-988-3286 225-642-5949
Winbery, Emily R. + (Norman) Chatham-Concord	MN	FL	P.O. Box 416 Chatham, LA 71226	Ofc Fax Hm	318-249-2385 318-249-4188
Winn, John M., Jr. + (Carole Cotton-Winn) Center for Pastoral Effectiveness *	NO	RM	101 Byron Court Slidell, LA 70461	Ofc Fax Hm	985-781-5543 985-639-9531
Wofford, Nancy E. + St. Paul's (Assoc.)	MN	FE	1901 Lexington Avenue Monroe, LA 71201 spumc@bayou.com	Ofc Fax Hm	318-322-4454 318-322-4455 318-387-0291
Wood, Karl D. (Cynthia) Bush *	NO	RM	1420 N. Columbia Bogalusa, LA 70427	Ofc Fax Hm	985-735-6561 985-735-6531 985-732-5825

NAME, (SPOUSE) APPOINTMENT	D	CR	ADDRESS E-MAIL		PHONE
Woodland, J. Philip, Jr. + Retired	BR	RM	1936 Myrtledale Baton Rouge, LA 70808 jpwood929@aol.com	Ofc Fax Hm	 225-336-9801
Wooten, Rodney D. + SU Wesley Foundation/Port Allen, Scott	BR	FE	748 Harding Boulevard Baton Rouge, LA 70807 RodneyRDW@aol.com	Ofc Fax Hm	225-778-0076 225-752-2190
Worthy, Walter C. (Pat) Retired	BR	RM	1316 Bull Rush Baton Rouge, LA 70810	Ofc Fax Hm	 225-766-0583
Wren, Regina L. + (Thomas) Shreveport, First , Min. of Sr. Spiritual Life	SH	FD	P.O. Drawer 1567 Shreveport, LA 71165 Rwren@fumcshreveport.org	Ofc Fax Hm	318-424-7771 318-429-6888 318-797-1005
Wright, Glorious Morgan Moses Chapel-Beech Grove	BR	PL	5089 Melrose Boulevard Baton Rouge, LA 70806	Ofc Fax Hm	225-654-2211 225-928-7713 225-926-0817
Wright, Scott E. + (Marcie) LA Tech Univ Wesley Foundation	MN	FE	Box 3005, Tech Station Ruston, LA 71272 austin11@tcainternet.com	Ofc Fax Hm	318-255-3112 318-255-3115 318-255-2371
Wright-Butler, Helena + (Samuel Butler) John Wesley *	NO	RM	4717 Mithra Street New Orleans, LA 70126	Ofc Fax Hm	504-944-4593 504-288-4217
Wyatt, Elizabeth A. + St. Johns (Assoc.)	BR	AM	9375 Highland Road Baton Rouge, LA 70810	Ofc Fax Hm	225-766-4594 225-766-4624 225-925-7476
Yeich, S. Brian + (Misty) Northpoint	SH	FE	6675 Hwy 1 North Shreveport, LA 71107 brian@northpointumc.org	Ofc Fax Hm	318-929-2307 318-929-4127 318-309-8065
Yocom, Rena M. + (Larry) General Board of Global Ministries	BR	FD	19365 Edgerton Road Edgerton , KS 66021	Ofc Fax Hm	816-931-1141 913-893-6625
Youngblood, Gloria L. + Colfax	AL	FL	P.O. Box 403 Colfax, LA 71417 revglo@earthlink.net	Ofc Fax Hm	318-627-3603 318-627-5488 318-627-5488
Youngblood, William L. + (Nanci) District Superintendent	AL	FE	2350-A Methodist Parkway Woodworth, LA 71485 umcalxds@bellsouth.net	Ofc Fax Hm	318-443-3213 318-448-3550 318-442-6319
Zehner, Maximilian O. + Tulane Wesley Foundation/New Orleans, Jefferso	NO	PE	7102 Freret Street New Orleans, LA 70118 mzehner@tulane.edu	Ofc Fax Hm	504-866-8681 504-833-4081 504-861-3195
Zehner, Sharon D. + Harahan, St. Paul's	NO	FL	6500 Jefferson Highway Harahan, LA 70123 sherizehner@webdsi.com	Ofc Fax Hm	504-737-0961 504-737-0997 504-737-2922
Zerger, Melvin D. (Viola) Retired	AC	RM	1301 W. Hefner Road, Apt. #250 Oklahoma City, OK 73114-7119	Ofc Fax Hm	

Deaconesses

NAME, (SPOUSE) APPOINTMENT	D	ADDRESS E-MAIL		PHONE
Cyrus, Elsie	BR	1652 79th Avenue	Ofc	225-355-3991
		Baton Rouge, LA 70807	Fax	225-355-5638
Outreach Ministries, Jordan			Hm	225-356-5162
Dawson, Hallique L.	BR	2624 79th Street	Ofc	225-775-4106
		Baton Rouge, LA 70807	Fax	225-775-0303
Community Services, Camphor			Hm	225-355-9506
Ivie, Juanita L.	NO	10 A Ann Louise Street	Ofc	
		Harvey, LA 70058-3412	Fax	
Retired			Hm	504-368-2698
Labrada, Carolina	AL	813 Lakeshore Drive	Ofc	318-443-6694
		Pineville, LA 71360	Fax	
Interpreter/Community Serv.			Hm	318-487-1656
Murphree, Evelyn	NO	Brooks-Howell/266 Merrimon Ave	Ofc	
		Asheville, NC 28801-1218	Fax	
Retired			Hm	828-254-1054

Diaconal Ministers

NAME, (SPOUSE) APPOINTMENT	D	ADDRESS E-MAIL		PHONE
Chapman, Gloria	BR	2425 79th Avenue	Ofc	
(Carlyle)		Baton Rouge, LA 70807	Fax	
Retired			Hm	225-357-2140
Guth, Lylln S.	SH	201 John Wesley Boulevard	Ofc	318-742-3823
		Bossier City, LA 71112	Fax	318-742-1819
Bossier City, First			Hm	318-549-1916
Scott, Rachel L.	SH	405 Teak Drive	Ofc	318-222-2117
(Alan Prator)		Shreveport, LA 71115	Fax	429-4665
YWCA Women's Crisis Services			Hm	318-797-8721

Honorary Members-Bishops and Surviving Spouses Related to the Louisiana Conference

NAME, (SPOUSE) APPOINTMENT	D	ADDRESS E-MAIL		PHONE
Crutchfield, Bennie		10801 LaGrima de Oro, NE, #852	Ofc	
(Finis A.)		Albuquerque, NM 87111	Fax	
Surviving Spouse			Hm	505-291-5852
Handy, Ruth		4724 Holly Springs Road	Ofc	
(W.T.)		Nashville, TN 37221	Fax	
Surviving Spouse			Hm	615-646-8460
Hearn, J. Woodrow		62 Campeche Circle	Ofc	207-832-7518
(Anne)		Galveston, TX 77554	Fax	
Retired Bishop			Hm	409-741-0350
Norris, Alfred L.		726 Lexington Avenue	Ofc	
(Mackie)		Jonesboro, GA 30236	Fax	
Retired Bishop			Hm	678-610-9239

Honorary Members-Bishops and Surviving Spouses Related to the Louisiana Conference

NAME, (SPOUSE) APPOINTMENT	D	ADDRESS E-MAIL		PHONE
Oden, William B. (Marilyn) Retired Bishop		417 Kachina Court Santa Fe, NM 87501	Ofc Fax Hm	505-992-8622
Oliphint, Benjamin R. (Nancy) Retired Bishop		8008 Oakwood Bend Houston, TX 77040	Ofc Fax Hm	713-896-0252
Solomon, Dan E. Retired Bishop		McMurry Station, #56 Abilene, TX 79604-0056	Ofc Fax Hm	325-793-4899
Solomon, Joy Former Spouse			Ofc Fax Hm	

SURVIVING SPOUSES

NAME, (SPOUSE)	D	ADDRESS E-MAIL	PHONE
Aamodt, Marie Garl (August) Surviving Spouse	SH	324 Pine Creek Drive Friendswood, TX 77546	Ofc Fax Hm 281-648-5304
Alfred, Billie Jean (George) Surviving Spouse	NO	1516 Franklin Street Gretna, LA 70053	Ofc Fax Hm 504-364-8080
Arnold, Sue W. (Tracey) Surviving Spouse	AL	520 Hillcrest Alexandria, LA 71301	Ofc Fax Hm 318-442-6231
Augustine, Catherine S. (Louis) Surviving Spouse	NO	137 Rosalie Drive Westwego, LA 70094	Ofc Fax Hm 504-436-6354
Barabin, Charlsie (Julian) Surviving Spouse	LC	7157 Chasewood Drive Missouri City, TX 77489-2517	Ofc Fax Hm
Beird, Barbara A. (Sherman) Surviving Spouse	AL	2901 Northbrook Place, #331 Ann Arbor, MI 48103	Ofc Fax Hm 734-663-1878
Berry, Ammerine A. (Edward) Surviving Spouse	BR	P.O. Box 2212 Stone Mountain, GA 30086-2212	Ofc Fax Hm
Bivens, Sonia Hylton (Isaac) Surviving Spouse	NO	4734 Owens Boulevard New Orleans, LA 70122	Ofc Fax Hm 504-283-0230
Blakely, Faye (George) Surviving Spouse	LC	1929 Shady Lane Malvern, AR 72104	Ofc Fax Hm 501-337-4489
Boddie, Margaret (W.D.) Surviving Spouse	SH	338 Levin Shreveport, LA 71105	Ofc Fax Hm 318-865-0304
Bond, Marie (Beverly) Surviving Spouse	BR	16805 Chadsford Baton Rouge, LA 70817	Ofc Fax Hm 225-753-5980
Branch, Mary (Booker) Surviving Spouse	BR	2756 74th Avenue Baton Rouge, LA 70807	Ofc Fax Hm 225-357-4675
Branton, Doris (Razzie R.) Surviving Spouse	SH	600 E Flournoy-Lucs Rd, Rm 407 Shreveport, LA 71115	Ofc Fax Hm 318-798-7310
Brown, Gladys (Tillman) Surviving Spouse	MN	300 Warren Drive #902 West Monroe, LA 71291	Ofc Fax Hm 318-397-5879
Brown, Glory (Robert) Surviving Spouse	NO	P.O. Box 234 Angie, LA 70426	Ofc Fax Hm 985-986-3202
Burch, Sam (Janie) Surviving Spouse	LC	P.O. Box 32 Westlake, LA 70669	Ofc Fax Hm 337-439-8630
Cain, Adona (Wesley) Surviving Spouse	MN	206 E. Florida Avenue Ruston, LA 71270-3919	Ofc Fax Hm 318-251-0693

NAME, (SPOUSE)	D	ADDRESS E-MAIL	PHONE
Cain, Elsie (Jerome) Surviving Spouse	BR	5016 Parkoaks Drive Baton Rouge, LA 70816	Ofc Fax Hm 225-753-0518
Calvin, Teresa A.B. (James) Surviving Spouse	NO	767 B, Fairview Avenue Annapolis, MD 21401	Ofc Fax Hm
Cassels, Molly L. (William) Surviving Spouse	SH	1202 Fourth Street Springhill, LA 71075	Ofc Fax Hm 318-539-2350
Castain, Mae Etta (C. Eldridge) Surviving Spouse	AL	1102 Colby Drive Davis, CA 95616-1717	Ofc Fax Hm 530-297-0186
Clark, Kathryn (Clyde) Surviving Spouse	SH	203 Ragsdale Road Greenville, SC 29611-4131	Ofc Fax Hm 803-295-6299
Collins, Lenora S. (Albert) Surviving Spouse	BR	5022 Sweetbriar Baton Rouge, LA 70808	Ofc Fax Hm 225-924-0688
Constable, Mildred (James) Surviving Spouse	NO	80054 Highway 1129 Covington, LA 70435	Ofc Fax Hm 985-898-4997
Cooke, Ruth (Jack) Surviving Spouse	SH	974 Audubon Shreveport, LA 71105	Ofc Fax Hm 318-869-2651
Coppage, Mattie Rae (Louis) Surviving Spouse	AC	604 Terrell Court New Iberia, LA 70563	Ofc Fax Hm 337-374-7922
Crichlow, Dorie (Robert) Surviving Spouse	SH	802 Camilla Shreveport, LA 71104	Ofc Fax Hm 318-869-1459
Crotwell, Jimmy Lou (Claude) Surviving Spouse	MN	1206 Normay-Ray Drive Ruston, LA 71270-5914	Ofc Fax Hm 318-255-8087
Cupples, Connie (J. T.) Surviving Spouse	AL	846 Hoyt Road Boyce, LA 71409	Ofc Fax Hm 318-793-8338
Daigle, Muriel F. (Jay) Surviving Spouse	BR	11111 Stanley Aubin Place Baton Rouge, LA 70816-2160	Ofc Fax Hm 225-293-3792
Davis, Betty (M. L.) Surviving Spouse	BR	495 West Beech Ponchatoula, LA 70454	Ofc Fax Hm 985-386-0349
Davis, Irene Williams (Brady) Surviving Spouse	SH	380 CR 251 Beckville, TX 75631	Ofc Fax Hm
Davis, Viola L. (Wilbur) Surviving Spouse	BR	6715 Willow Springs Avenue Baton Rouge, LA 70811-4336	Ofc Fax Hm 225-355-1978
Downs, Mary Jane (John) Surviving Spouse	MN	170 Long Street Ruth, NC 28139	Ofc Fax Hm 828-287-2434
Drake, Cecelia (Henry) Surviving Spouse	LC	512 North Avenue A Crowley, LA 70526	Ofc Fax Hm 337-783-4719

NAME, (SPOUSE)	D	ADDRESS E-MAIL	PHONE
Dykes, Sue Ellen (D.L.) Surviving Spouse	SH	623 Oak Hill Drive Shreveport, LA 71106	Ofc Fax Hm 318-868-6709
Eaker, Ila Mae (Robert) Surviving Spouse	NO		Ofc Fax Hm
Elliott, Anne K. (Gary) Surviving Spouse	MN	1001 McKeen Place Apt. 605 Monroe, LA 71201	Ofc Fax Hm 318-330-9114
Emanuel, Sara G. (Samuel) Surviving Spouse	SH	c/o Carol Emanuel 353 Colony Bend Shreveport, LA 71115	Ofc Fax Hm 318-797-9558
Franklin, Eunice (Adam) Surviving Spouse	AC	508 St. Jude Street New Roads, LA 70760	Ofc Fax Hm 225-638-6154
Frazier, Adelaide (Clyde) Surviving Spouse	NO	1221 Leontine Street New Orleans, LA 70115	Ofc Fax Hm 504-891-3757
Gaines, Polly (Noel) Surviving Spouse	NO	1304 Teche Street New Orleans, LA 70114	Ofc Fax Hm 504-366-1543
Galloway, Eloise (Benedict) Surviving Spouse	SH	510 Oriole Lane Shreveport, LA 71105	Ofc Fax Hm 318-861-1962
Garrett, Marguerite (Roy) Surviving Spouse	MN	1209 Normay-Ray Drive Ruston, LA 71270-5914	Ofc Fax Hm 318-251-1549
Giessen, Thelma (Charles) Surviving Spouse	SH	220 W. Jackson Avenue Monticello, AR 71655	Ofc Fax Hm 501-367-6742
Giles, Gale (Macky) Surviving Spouse	SH	3029 Waterdance Drive Kennesaw, GA 30152	Ofc Fax Hm 678-797-5752
Goldman, Eva (Major) Surviving Spouse	AC	1760 Franklin Street Beaumont, TX 77701	Ofc Fax Hm
Grove, Lucie (Daniel) Surviving Spouse	SH	Route 1, Box 850C Karnack, TX 75661	Ofc Fax Hm 903-679-4233
Guthrie, Julie Carter (Stephen Carter) Surviving Spouse	MN	502 Mulberry Street Rayville, LA 71269	Ofc Fax Hm 318-728-6716
Harbuck, Nancy (George) Surviving Spouse	MN	P.O. BOX 355 Delhi, LA 71232	Ofc Fax Hm 318-878-2688
Hares, Barbara M. Scott (Leon C. Scott) Surviving Spouse	SH	420 Tulip Drive Shreveport, LA 71115	Ofc Fax Hm 318-798-2554
Harkins, Martha (George) Surviving Spouse	BR	2936 Sheila Drive Jackson, MS 39209	Ofc Fax Hm 601-353-9267
Harrington, Sylvia Norman (Robert) Surviving Spouse	NO	4600 Prentiss New Orleans, LA 70126	Ofc Fax Hm 504-288-3085

NAME, (SPOUSE)	D	ADDRESS E-MAIL	PHONE
Harry, Debra (Richard) Surviving Spouse	AC	215 E. Tennis Street Opelousas, LA 70570	Ofc Fax Hm 337-594-8650
Haynes, Lelia (Leonard) Surviving Spouse	BR	1798 77th Avenue Baton Rouge, LA 70807	Ofc Fax Hm 225-357-3860
Henderson, Florence (Willie) Surviving Spouse	AC	119 Red Street Gray, LA 70359	Ofc Fax Hm 985-872-2523
Herr, Earline L. (Cleveland) Surviving Spouse	NO	717 Perry Street Gretna, LA 70053	Ofc Fax Hm 504-368-9554
Hine, Doris Faye (Harold) Surviving Spouse	BR	15226 Woodmoss Drive Baton Roue, LA 70816	Ofc Fax Hm 225-275-1823
Hoffpauir, Janet Dutcher (C. Richard) Surviving Spouse	BR	37138 Audubon Court Prairieville, LA 70769	Ofc Fax Hm 225-744-4589
Hollingsworth, Marjorie (Johnny) Surviving Spouse	SH	9111 Church Street Greenwood, LA 71033 marjoywh@webtv.net	Ofc Fax Hm 318-938-7938
Hoover, Gloria (Thomas) Surviving Spouse	NO	7724 Doyle Court New Orleans, LA 70126	Ofc Fax Hm 504-245-3927
Howell, Doris L. (William) Surviving Spouse	MN	Rt. 1, Box 201 Redbanks, MS 38661	Ofc Fax Hm 601-851-7533
Humphreys, Glenda (Charles) Surviving Spouse	SH	613 Turtle Creek Drive Shreveport, LA 71115 grch4137@aol.com	Ofc Fax Hm 318-797-2291
Jackson, Charlie Mae (Moses Thomas) Surviving Spouse	BR	9265 Samoa Avenue Baton Rouge, LA 70810	Ofc Fax Hm 225-766-0498
Jamieson, Norma (Robert) Surviving Spouse	NO	3005 Jessica Street Metairie, LA 70003	Ofc Fax Hm 504-887-8276
Johnson, Elvin (Dorothy) Surviving Spouse	AL	2607 Overton Street Alexandria, LA 71301	Ofc Fax Hm 318-487-6194
Jordan, Yvonne H. (Clinton) Surviving Spouse	MN	Rt. 2, Box 141 Bernice, LA 71222-9170	Ofc Fax Hm
King, Madice (John) Surviving Spouse	BR	912 Sutton Hill Road Nashville, TN 37204	Ofc Fax Hm 615-292-8250
Kirk, Joyce (James) Surviving Spouse	BR	1210 Lee Drive Thibodeaux, LA 70301	Ofc Fax Hm 985-446-1359
Lenard, Sandra Thomas (Edward Thomas) Surviving Spouse	MN	6765 Gabe Bastrop, LA 71220	Ofc Fax Hm 318-283-0376
London, Snowdry P. (William) Surviving Spouse	NO	2424 Peniston New Orleans, LA 70115	Ofc Fax Hm 504-891-2947

NAME, (SPOUSE)	D	ADDRESS E-MAIL	PHONE
Lowry, Mary Sue (David) Surviving Spouse	NO	1402 Bentwood Road Austin, TX 78722	Ofc Fax Hm 512-302-0041
Lueg, Lois Orth (Carl) Surviving Spouse	LC	530 Helen St. Lake Charles, LA 70601	Ofc Fax Hm 337-436-0878
MacDonald, Janice K. (Donald) Surviving Spouse	BR	Rt. 3 Box 289J Nebo, NC 28761	Ofc Fax Hm 828-652-8541
Martin, Bobbie B. (Carey) Surviving Spouse	BR	8000 Rosewood Drive Denham Springs, LA 70726	Ofc Fax Hm 225-664-2798
McCammon, Janelle (Charles) Surviving Spouse	AC	6110 N Pennsylvania Ave, Apt. 218 Oklahoma City, OK 73112-7394	Ofc 405-286-3699 Fax Hm 337-989-9106
McCrory, Helen T. (John) Surviving Spouse	BR	1516 Lehmann Street Baton Rouge, LA 70802	Ofc Fax Hm 225-383-9745
McDowell, Pauline (Kenneth) Surviving Spouse	MN	4380 Old Sterlington Road #111 Monroe, LA 71203	Ofc Fax Hm 318-343-0788
McElroy, Eloise (Talmadge) Surviving Spouse	BR	716 S. Myrtle Street Amite, LA 70422	Ofc Fax Hm 985-748-7083
McKeithen, Ruby N. (Jesse) Surviving Spouse	MN	1627 West Alps Drive Upland, CA 91784	Ofc Fax Hm
McManus, Catherine G. (James Jones) Surviving Spouse	BR	688 Franklin Baton Rouge, LA 70806	Ofc Fax Hm
Medak, Marie (Pete) Surviving Spouse	MN	1801 Milton Monroe, LA 71201	Ofc Fax Hm 318-323-3578
Merrill, Evelyn G. (Merlin) Surviving Spouse	MN	165 Jefferson Ave. Ruston, LA 71270	Ofc Fax Hm 318-254-8511
Messer, Marjorie Mary (Glendon) Surviving Spouse	BR	7215 Poss Road San Antonio, TX 78240	Ofc Fax Hm 210-509-3966
Midyett, Willie (Jack) Surviving Spouse	SH	8510 Millicent Way, #313 Shreveport , LA 71115	Ofc Fax Hm 318-798-5639
Miles, Eleanor (James) Surviving Spouse	BR	1620 Oleander Street Baton Rouge, LA 70802	Ofc Fax Hm 225-344-8894
Miller, Gwendolyn (William) Surviving Spouse	BR	1358 Village Park Baton Rouge, LA 70810-2393	Ofc Fax Hm 225-766-3775
Milo, Audrey (Howard) Surviving Spouse	AC	164 Roscott Lane Cornelia, GA 30531	Ofc Fax Hm 706-778-2935
Moreland, Martha (Byrl) Surviving Spouse	BR	4400 McHugh Road #112 Zachary, LA 70791	Ofc Fax Hm 225-658-8888

NAME, (SPOUSE)	D	ADDRESS E-MAIL	PHONE
Nance, Elizabeth H. (Lester) Surviving Spouse	MN	P.O. Box 36 Farmerville, LA 71241	Ofc Fax Hm 318-368-9211
Norris, Adele T. (Leslie) Surviving Spouse	NO	2111 First Street New Orleans, LA 70113	Ofc Fax Hm 504-899-4089
Parks, Rebekah (W. Ed) Surviving Spouse	SH	721 N. Main Homer, LA 71040	Ofc Fax Hm 318-927-4114
Perrott, Hughlene (Talmage) Surviving Spouse	NO	1016 Beverly Hills Road Hattiesburg, MS 39401	Ofc Fax Hm 601-264-9541
Peyton, Susan Johns (Thomas) Surviving Spouse	AL	3910 Pecan Drive Alexandria, LA 71302	Ofc Fax Hm 318-473-2725
Pickens, Jeanette H. (Ed) Surviving Spouse	BR	8927 Shadow Bluff Denham Springs, LA 70726	Ofc Fax Hm
Pickett, Betty Foreman (Henry) Surviving Spouse	LC	156 Lee Street Lake Charles, LA 70605	Ofc Fax Hm 337-474-1688
Pollar, Barbara W. (Alfred) Surviving Spouse	NO	3432-F Chelsea Park Lane Norcross, GA 30092	Ofc Fax Hm 678-291-0569
Pomeroy, Juanita N. (Webb) Surviving Spouse	SH	Monticello Park, 9100 E Kings Hwy Shreveport, LA 71115	Ofc Fax Hm 318-797-1678
Poole, Trudy (Daniel) Surviving Spouse	LC	2424 Rose Lane Sulphur, LA 70663	Ofc Fax Hm 337-625-7071
Poss, Nelda (A. Richard) Surviving Spouse	MN	426 Bayou Oaks Drive Monroe, LA 71203	Ofc Fax Hm 318-343-5453
Pratt, Nancy K. (Marvin) Surviving Spouse	AL	4430 Walden Drive Pineville, LA 71360	Ofc Fax Hm 318-449-9372
Pullig, Annie Durbin (Benjamin Durbin) Surviving Spouse	SH	211 Baker Street Minden, LA 71055	Ofc Fax Hm 318-377-3307
Reed, Irene (Samuel) Surviving Spouse	NO	2307 Upperline Street New Orleans, LA 70115	Ofc Fax Hm 504-899-9593
Salter, Neva B. (Alfred Brown) Surviving Spouse	SH	719 Acklen Shreveport, LA 71104	Ofc Fax Hm 318-868-2441
Seiler, Gloria (Joseph) Surviving Spouse	BR	220 S. W. Clark Street B#103 Issaquah, WA 98027	Ofc Fax Hm 425-391-4941
Shaw, Margie (William) Surviving Spouse	MN	1210 Normay-Ray Drive Ruston, LA 71270	Ofc Fax Hm 318-255-1041
Shearer, Glennie (John) Surviving Spouse	MN	207 Pinecrest Drive Ruston, LA 71270-2826	Ofc Fax Hm 318-255-8938

NAME, (SPOUSE)	D	ADDRESS E-MAIL	PHONE
Sherman, Jane (George) Surviving Spouse	SH	4366 Hwy 615 Haynesville, LA 71038	Ofc Fax Hm 318-624-1440
Sibley, Eleanor (Lonnie) Surviving Spouse	BR	446 Ranchwood Baton Rouge, LA 70815	Ofc Fax Hm 225-272-8373
Smith, Billie C. (Theodore) Surviving Spouse	BR	9193 Smith Lane Baton Rouge, LA 70818	Ofc Fax Hm 225-261-9490
Smith, Leona (James) Surviving Spouse	AC	109 Campground Road Palmetto, LA 71358	Ofc Fax Hm 337-585-2510
Smith, Mattie Lee (Edgar) Surviving Spouse	BR	2040 75th Avenue Baton Rouge, LA 70807	Ofc Fax Hm 225-357-4448
Smith, Myrtle (Bernard) Surviving Spouse	NO	5414 St. Ferdinand New Orleans, LA 70126	Ofc Fax Hm 504-288-7333
Spinks, Grace (Otis) Surviving Spouse	MN	1205 Normay-Ray Drive Ruston, LA 71270	Ofc Fax Hm 318-255-0936
Stage, Janelle (Frank) Surviving Spouse	SH	1110 Caroline Drive Bossier City, LA 71112	Ofc Fax Hm 318-747-0266
Stewart, Florence (Henry) Surviving Spouse	NO	731 Taylor Kenner, LA 70062	Ofc Fax Hm 504-466-2721
Stout, Lillian (Ned) Surviving Spouse	BR	8585 Summa Avenue Apt. 508 Baton Rouge, , LA 70809	Ofc Fax Hm 225-927-7519
Strong, Myrna C. (William) Surviving Spouse	MN	202 Hinson Loop Road, Apt. #504 Little Rock, AR 72212	Ofc Fax Hm 501-217-9117
Strozier, Elaine (David) Surviving Spouse	AL	2816 Hill Street Alexandria, LA 71301	Ofc Fax Hm 318-448-4720
Tatum, Marcella (Eskell) Surviving Spouse	MN	809 K Street Monroe, LA 71201	Ofc Fax Hm 318-699-0462
Taylor, Inda Mae (Alta) Surviving Spouse	SH	P.O. Box 605 Gibsland, LA 71028-0605	Ofc Fax Hm 318-843-6063
Tooke, Frances (Karl) Surviving Spouse	SH	P.O. Box 311 Crystal Springs, MS 39059	Ofc Fax Hm 601-892-1899
Townsend, Florine (Allen) Surviving Spouse	BR	500 Joe Farris Drive Hammond, LA 70401	Ofc Fax Hm 985-345-2461
Trickett, Elizabeth (James) Surviving Spouse	BR	1110 East Stanwick Place Baton Rouge, LA 70810	Ofc Fax Hm 225-769-8046
Walker, Sunny B. (Charles) Surviving Spouse	NO	1013 McLennan Avenue Mart, TX 76664	Ofc Fax Hm 254-876-2350

NAME, (SPOUSE)	D	ADDRESS E-MAIL		PHONE
Wall, Shirley M. (Taylor) Surviving Spouse	MN	803 Pine Street Rayville, LA 71269	Ofc Fax Hm	318-728-6968
Wallace, Maude (Thomas) Surviving Spouse	NO	4917 Willow Street New Orleans, LA 70115	Ofc Fax Hm	504-876-2350
Watson, Gracie P. (Wilson) Surviving Spouse	SH	802 Laurel Lane N., Apt. #145 Tacoma, WA 98406	Ofc Fax Hm	
White, Willie Mae (A.L.) Surviving Spouse	SH	c/o 2058 N Mills Ave., PMB329 Claremont, CA 91711	Ofc Fax Hm	323-724-7260
Wilkes, Annette (Jack) Surviving Spouse	SH	4831 West Lawther, #102 Dallas, TX 75214	Ofc Fax Hm	214-827-8420
Wilkes, Joyce (Monroe) Surviving Spouse	BR	P.O. Box 825 Walker, LA 70785	Ofc Fax Hm	225-665-8532
Williams, Eva J. (Lloyd) Surviving Spouse	MN	1000 McKeen Place Room 213 Monroe, LA 71201	Ofc Fax Hm	318-387-5300
Williams, Helen (Robert) Surviving Spouse	BR	1425 North 31st Street Baton Rouge, LA 70802	Ofc Fax Hm	225-387-1355
Williams, Thelma (J.W.) Surviving Spouse	NO		Ofc Fax Hm	
Williamson, Kathy (Stephen) Surviving Spouse	MN	1217 Trenton Street, Apt.#3A West Monroe, LA 71291-2867	Ofc Fax Hm	318-361-3187
Wilson, Adele (James) Surviving Spouse	BR		Ofc Fax Hm	
Winegeart, Norma (Jack) Surviving Spouse	SH	254 Forest Avenue Shreveport, LA 71104-4507 nsw@shreve.net	Ofc Fax Hm	318-869-4744
Wineinger, Mary (Don) Surviving Spouse	SH	600 E Flournoy Lucas Rd CB22 Shreveport, LA 71115	Ofc Fax Hm	318-798-0633
Woodward, Helen Baucum (James) Surviving Spouse	AC	4705 Mermaid Blvd. Wilmington, DE 19808	Ofc Fax Hm	302-239-1048

****

Conference Agency Symbols:

CFA = Conference Council on Finance and Administration
CET = Conference Church Extension Team
CMT = Conference Ministry Team
BCS = Board of Church and Society
BOD = Board of Discipleship
BGM = Board of Global Ministries
BHE = Board of Higher Education And Campus Ministry
BOL = Board of Laity
BCC = Louisiana Conference Center Board
BOM = Board of Ordained Ministry
BOP = Board of Pensions
BCT = Board of Conference Trustees
CAH = Commission on Archives And History
CUI = Commission on Christian Unity and Interreligious Concerns
Compensation
CEC = Commission on Equitable
CRR = Commission on Religion And Race
CSR = Commission on the Status And Role of Women
CAR = Committee of Administrative Review
COC = Committee on Courtesies
CCR = Committee on Credentials
COE = Committee on Episcopacy
COI = Committee on Investigation
COD = Committee on Investigation For Diaconal Ministry
COJ = Committee on the Journal
CMF = Conference Mission Finance Committee
CON = Committee on Nominations
COP = Committee on Petitions
COR = Committee on Rules
CJD = Joint Committee on Disability

District Agency Symbols:

DBOL = District Board of Laity
DCLB = District Board of Church Location & Building
DCOM = District Committee on Ordained Ministry
DMT =District Ministry Team

****

Laity

NAME ADDRESS	D	AGENCY EMAIL	OF PHONE HM PHONE
Abraham, Irvin 601 North Cherry St. Lake Charles, LA 70601	LC	CMF	337-433-5774
Adley, Robert 611 Jesse Jones Benton, LA 71006	SH	BOL DBOL DMT radley@legis.state.la.us	318-965-9513
Aguila, Pete 234 Woodgate Boulevard Baton Rouge, LA 70808	BR	BGM adler4&aol.com	225-767-7839
Anderson, Jim P.O. Box 570 Homer, LA 71040	SH	BOL CON janderson@starband.net	318-927-2819
Anderson, William G. 333 Texas Street, Suite 5302 Shreveport, LA 71101-530.	SH	BOP	318-227-2000
Anding, George K. 4148 Lake Sherwood Ave. East Baton Rouge, LA 70816	BR	COD COP	225-293-8870
Backstrom, Betty 527 North Blvd. Baton Rouge, LA 70802	BR	CMT	225-346-1646
Baham, Eva 1639 Eastwood Slidell, LA 70458	NO	CSR	985-641-5235
Banks, Fred 910 Hatchell Ln. Denham Springs, LA 70726	BR	BOL CMT CON DBOL fbanksds@bellsouth.net	225-665-5045
Barnes, Roy 1653 Sharp Road Baton Rouge, LA 70815	BR	DCLB	225-274-9108
Bayles, Jessica 131 Sunset Drive West Monroe, LA 71291	MN	DBOL DMT wmprincess77@hotmail.com	318-396-5191
Beauvais, Kenny 801 River Road Shreveport, LA 71105	SH	BOP DMT kbeauvais@hdwinc.com	318-682-8000 318-861-0422
Beauvais, Nancy 801 River Road Shreveport, LA 71105	SH	DBOL DMT NHBmom@aol.com	318-861-0422
Belanger, Nik 1113 Roselawn Drive Lafayette, LA 70503	AC	CUI savedbychrist@excite.com	337-989-9175
Bellard, Yolanda 124 East Brisco Church Point, LA 70525	AC	CRR	337-684-5721
Bennett, Gloria 1402 Speed Avenue Monroe, LA 71201	MN	CAH	318-323-7785
Berkman, Brad 225 Rue Demizere Natchitoches, LA 71357	AL	CSR Bberkman@lsmsa.edu	318-357-9209
Bidnick, Amy 1705 Lake St. Lake Charles, LA 70601	LC	DMT jabdnks@yahoo.com	337-493-5260
Blackburn, Mary 1601 Butternut Avenue Metairie, LA 70001	NO	DCLB	504-888-0989
Blackwell, Jane 18328 Hwy 9 Arcadia, LA 71001	SH	BOD	318-263-8169
Blakeman, Tim 510 St. George Rd. Schriever, LA 70395	AC	DBOL blaktab5@aol.com	985-448-0730
Bodin, Elizabeth 417 Fairview St. Abbeville, LA 70510	AC	DMT	337-893-3800
Bonnette, Sammy 200 5th St. Colfax, LA 71417	AL	DCLB DMT	318-627-5776
Bowers, Bill 720 Cambridge Dr. Lafayette, LA 70503	AC	DCOM	337-984-2137
Bowers, Louise 720 Cambridge Dr. Lafayette, LA 70503	AC	BGM lbirk152@bellsouth.net	337-984-2137

NAME ADDRESS	D	AGENCY EMAIL	OF PHONE HM PHONE
Bridges, Billy 3248 Toulon Drive Baton Rouge, LA 70816	BR	DBOL	225-291-1646
Briggs, Darrel 13026 Community Rd. Abbeville, LA 70510	AC	DCLB	337-898-0403
Brignac, David P. O. Box 333 Greenwell Springs, LA 70739	BR	DBOL	225-261-2089
Brossette, Marvin 1501 Westbury Shreveport, LA 71105	SH	BOP CJD	318-797-1958
Brown, Doris 12167 Banofax Ave. Baton Rouge, LA 70814-7715	BR	BCT	225-275-0043
Brown, Laura F. 1402 Martin Luther King Dr. Jeanerette, LA 70544	AC	DCLB DMT AcadumcDMT@aol.com	337-235-2904 337-276-5095
Brown, Miriam 3200 Kincaid Boat Road Boyce, LA 71409	AL	COC mjbrown9035@yahoo.com	318-443-9035
Brown, Nettles 109 Kaffie Drive Natchitoches, LA 71457	AL	CMF leshnett@bellsouth.net	318-352-8951 318-352-5605
Bryson, Eugene, Jr. 535 Wilder Shreveport, LA 71104	SH	BOP CON DCOM brysonfjdc@earthlink.net	226-6811 318-861-1455
Burke, Joseph 108 Firethorn Drive Gretna, LA 70056	NO	DMT	504-392-8968
Burleigh, Elaine Rt. 1, Box 38-1 Strong City, KS 66869	AC	BCS emburleigh@earthlink.net	620-279-4400
Burton, Mary 2124 Heck Young Road Baker, LA 70714	BR	DMT Mdarlin7986@msn.com	225-654-7986
Bush, Sharon 611 E. Center Street Dequincy, LA 70633	LC	DBOL	337-436-9533 337-786-3080
Caldarera, Diane 302 Jackson Avenue Bossier City, LA 71112	SH	BOL DBOL DMT dcaldarera@yahoo.com	318-746-4654
Campbell, Frank 1755 Carter Ave. Baton Rouge, LA 70806	BR	DCOM	225-924-1431
Campbell, Margaret 813 Lakeshore Drive Pineville, LA 71360	AL	BOP	318-487-1656
Cannon, Carol 515 Cary Ave. Jennings, LA 70646	LC	BOM	337-824-3445
Carey, Staphenae #9 Terraza Del Este Harvey, LA 70058	NO	DMT	504-362-5513
Carruth, Nancy P.O. Box 267 Bunkie, LA 71322	AL	BHE grananc@msn.com	318-346-2249
Cassingham, Jack 2450 Hudson New Orleans, LA 70131	NO	BOP CJD	504-392-3986
Cassingham, Mary Lou 2450 Hudson New Orleans, LA 70131	NO	BHE	504-392-3986
Castillo, Joe 2 Mercury Dr. Kenner, LA 70065	NO	BCT	504-469-9985
Cayton, Keith 135 Arlington Dr. Lake Charles, LA 70605	LC	DCOM kcayton@cox-internet.com	337-433-4343 337-477-9658
Chapman, Gloria 2425 79th Avenue Baton Rouge, LA 70807	BR	COD	225-357-2140
Chauffe, Marianne P.O. Box 588 Cut Off, LA 70345	NO	DMT	985-632-4601
Childers, Anthony 161 Cypress Grove Court New Orleans, LA 70131	NO	CEC DMT	504-393-1310

NAME ADDRESS	D	AGENCY EMAIL	OF PHONE HM PHONE
Christensen, Raymond 1017 Oma St. Natchitoches, LA 71457	AL	DBOL raephern@yahoo.com	318-352-8206
Clark, Evelyn J. 6151 Kingston Court New Orleans, LA 70131	NO	BOD BOL DBOL DMT	504-393-0362
Clark, Linda 313 South Court Drive Natchitoches, LA 71457	AL	COI DMT lindacsgg@cp-tel.net	318-352-8953
Clarke, Gene 9900 Green Oak Drive Shreveport, LA 71106	SH	CUI	318-797-4468
Clayton, David P.O. Box 61 Lacassine, LA 70650	LC	BOL DBOL	337-824-1834 337-588-4235
Cobb, Pat 7117 Memphis Street New Orleans, LA 70124	NO	COJ	504-288-6962
Coffey, William 4529 Blecker Drive Baton Rouge, LA 70809	BR	DCLB	225-926-5465
Colvin, Carolyn 4727 Gilbert Shreveport, LA 71106	SH	BGM	318-868-2870
Comeaux, Joy 12233 Colonial Oak Road Gonzales, LA 70737	BR	DBOL DMT	225-644-7648
Condrey, Claire 1050 Castle Kirk Baton Rouge, LA 70808	BR	DBOL DMT	225-769-7905
Conrad, Kathleen C. 107 Kansas St. Lafayette, LA 70501	AC	COD CON DMT kcconrad@hotmail.com	337-235-1941
Cook, Bill 76 Quail Ridge Monroe, LA 71203	MN	BOL DBOL DMT b_cook@msn.com	318-343-2927
Cox, Eloise PO Box 76 Jena, LA 71342	AL	BOD DBOL DBOL DMT ethelweese@yahoo.com	318-992-5932
Cox, Jim PO Box 76 Jena, LA 71342	AL	DCLB	318-992-5932
Cox, Robbie 1141 Englemead Shreveport, LA 71107	SH	CCR	318-222-6972
Craft, Renee 4643 Winbourne Avenue Baton Rouge, LA 70805	BR	DBOL	225-355-0702
Crump, Anita 7321 Dalewood Road New Orleans, LA 70126	NO	BOL COE ahclc251@aol.com	504-246-4735
Daniel, Tom 212 Ockley Drive Shreveport, LA 71105	SH	BHE	318-861-3431
Davidson, Vanda P. O. Box 30102 Alexandria, LA 71301	AL	CRR	318-487-8071
Davis, Catherine 1010 Mississippi Many, LA 71449	AL	BCS	318-256-3142
Davis, Wadsworth 4433 Annette Street New Orleans, LA 70122	NO	CAH	504-282-4259
Dawson, Hallique L. 2624 79th Street Baton Rouge, LA 70807	BR	CRR DMT hallique@bellsouth.net	225-775-4106 225-355-9506
DeCelle, Sandy 1911 Pargoud Boulevard Monroe, LA 71201	MN	DBOL	318-387-0783
DeFreese, Kitty 410 Forest Circle Ruston, LA 71270	MN	BOD	318-255-4984
DeLaune, Jim 1000 Southridge Dr. Minden, LA 71055	SH	DCLB	318-377-3461
Dick, Lori 5116 Hwy 191 Mansfield, LA 71052	SH	BOD	318-697-4719

NAME ADDRESS	D	AGENCY EMAIL	OF PHONE HM PHONE
Doucet, Cindy 114 Nickland Dr. Scott, LA 70583	AC	BGM	337-232-6699
Douglas, Cathy White 6508 Joyce Alexandria, LA 71302	AL	BOM	318-443-6832
Dove, Carolyn 102 Turner Lane Many, LA 71449	AL	BOL COE catdove@direcway.com	318-590-2989
Downs, Alfrea 6410 Cypress Point Drive Monroe, LA 71203	MN	CRR	318-343-1111
Doyle, Ella Mae 2431 4th St. Slidell, LA 70458	NO	BOP	985-643-5475
Dunn, Diana 1444 N. Johnson Street New Orleans, LA 70116	NO	DMT	504-944-6241
Edmonston, Verda Lea 17157 Carpenter's Chapel Road Prairieville, LA 70769	BR	DCOM	225-622-1457
Elie, Gerri 2257 New York Street New Orleans, LA 70122	NO	DBOL	504-288-6400
Ellett, Jane 2409 Trenton Street West Monroe, LA 71291	MN	BOL DBOL	318-387-9771
Ellis, Samuel 5968 Sumrall Drive Baton Rouge, LA 70811	BR	BOP DBOL	225-357-3248
Elrod, Harriette 111 DeSoto Street Tallulah, LA 71282	MN	CCR	318-574-0158
Emerson, Grant 1101 Second Street, North Monroe, LA 71201	MN	DCOM	318-323-4582
Evans, Diane 34070 Highway 405 White Castle, LA 70788	AC	BHE jmevans@claiborneplantation.com	225-545-2578
Evans, Evelyn 100 St. Clair Natchitoches, LA 71457	AL	BCC CON eevans8750@aol.com	318-352-8750
Evans, John 34070 Highway 405 White Castle, LA 70788	AC	CFA CON jmevans@claiborneplantation.com	225-545-3246 225-545-2578
Evans, Renee H. 3700 Ridgemont St. Ruston, LA 71270	MN	DMT revans@mail.smu.edu	318-255-2520
Ewing, Randy 296 Country Lane Quitman, LA 71268	MN	COE	318-259-4976
Ewing, Rosemary 296 Country Lane Quitman, LA 71268	MN	COC	318-259-4976
Fairly, Jr., Robert C. 527 North Boulevard Baton Rouge, LA 70802-5720	BR	CMT	225-346-1535
Falconer, Reid 67 Magnolia Ridge Madisonville, LA 70447	NO	CET	985-845-8983
Feaster, Ron 106 Elmview Lane Haughton, LA 71037	SH	DMT	318-949-5069
Fehrmann, Zack 100 Sandbrook Lane Lafayette, LA 70508	AC	DBOL	337-984-3465
Ferrell, Andy 325 Shoreline Drive Natchitoches, LA 71457	AL	DMT Andrew_Ferrell@nps.gov	318-214-9581
Fletcher, Carolyn 606 Tioga Road Ball, LA 71405	AL	BOL DBOL Fletcherbc@aol.com	318-484-6536 318-640-5523
Foil, Lynn 1708 Kent Avenue Metairie,, LA 70001	NO	DCOM	504-887-5836
Fontenot, Pam 317 Richland Ave. Lafayette, LA 70508	AC	BOM	337-981-0122

NAME ADDRESS	D	AGENCY EMAIL	OF PHONE HM PHONE
Ford, William 3707 Brentwood Lake Charles, LA 70607	LC	BCT	337-477-4768
Forsythe, Jim 5818 Memphis Street New Orleans, LA 70124	NO	DCLB	504-488-0129
Fortenberry, Lester 40166 Larochelle Road Prairieville, LA 70769	BR	DBOL	225-688-4292
Gardner, Betty 3101 Stowers Drive Monroe, LA 71201	MN	COE	318-388-2362
Garrett, Maxie 2874 Jackson Drive Haynesville, LA 71038	SH	CAH DCOM	318-624-0964
Gentry, Herschel 2203 Pargoud Boulevard Monroe, LA 71201	MN	CEC	318-322-8992
Germany, Charles P.O. Box 776 Rayville, LA 71269	MN	DCLB	318-728-5456
Gilbert-Wilson, Doret 105 Barkley Drive Monroe, LA 71203	MN	BOD DMT aorta751@aol.com	318-343-6512
Gilmore, Wayne 2145 Delmas Opelousas, LA 70570	AC	DCLB	337-942-2067
Goins, Allison 303 N Jarrett Welsh, LA 70591	LC	BOP	337-734-2083
Goins, James M 546 Meadowbrook Lane Shreveport, LA 71105	SH	BCC BOP	318-861-2197
Goodgame, Charles 317 Lawrence Boulevard Pineville, LA 71360	AL	DBOL	318-445-1126
Gorrell, Herman 258 Young Road Dequincy, LA 70633	LC	DCLB	337-786-4269
Granstaff, Charles PO Box 750 Youngsville, LA 70592	AC	CMF	337-235-7605
Green, Gary 2115 Cooktown Rd. Ruston, LA 71270	MN	DBOL	318-255-0647
Green, Helen 101 Sceoter Circle Lafayette, LA 70506	AC	DCOM	337-232-0650
Green, Jeanne 4940 Lafon Drive New Orleans, LA 70126	NO	BCS BGM	504-241-0842
Griggs, C. B. 2211 Wellerman Road West Monroe, LA 71291	MN	DCOM cbgriggs@bellsouth.net	318-396-6304
Gross, Joyce 350 Julia St. Denham Springs, LA 70726	BR	BCC	225-664-7502
Gross, Judith C. 123 Hillcrest Road Pineville, LA 71360	AL	DMT umcalxds@bellsouth.net	318-443-3213 318-445-8740
Gulley, Ed 805 Kennon Minden, LA 71055	SH	COI	318-377-0260
Guth, Lylln S. 201 John Wesley Boulevard Bossier City, LA 71112	SH	COD DMT lguth@bossierfumc.org	318-742-3823
Ham, Anna Lois 106 Garden Place West Monroe, LA 71291	MN	CUI annalois@yahoo.com	318-396-0144
Hamilton, Tonya Lynne 1411 Glenwood Drive West Monroe, LA 71291	MN	DMT	318-387-0511
Hammock, Mike 425 Birchwood Drive Monroe, LA 71203	MN	DCLB	318-387-3387
Handschin, LaJuana 105 Breton Dr. Lafayette, LA 70508	AC	DMT lajuana@louisiana.edu	337-856-4665

NAME ADDRESS	D	AGENCY EMAIL	OF PHONE HM PHONE
Happel, Bonnie 4716 Green Acres Court Metairie, LA 70003	NO	DBOL	504-455-4205
Happel, Doris 4428 Reich Street Metairie, LA 70006	NO	BOL DBOL	504-887-6297
Harris, Mary 1827 Mack Marshall Shreveport, LA 71107	SH	DMT StJamumc@aol.com	318-226-1792
Harris, Nick 6720 Curran Blvd New Orleans, LA 70126	NO	CFA	504-245-7868
Harris, Whitney 256 Melissa Lane Bossier City, LA 71112	SH	DBOL DMT saxiepanther06@aol.com	318-746-2792
Hathorn, Claudia 13545 Lilian Baton Rouge, LA 70809	BR	BOM	225-755-0046
Hebert, Todd 8009 Willow New Orleans, LA 70118	NO	BOM	504-865-8650
Henry, Gary 415 Maple Ridge Drive Bossier City, LA 71111	SH	DCLB	318-549-9276
Hicks, Dellie 2404 Highway 15 Rayville, LA 71269	MN	BOL DBOL	318-248-4952
Higginbotham, Eddie P.O. Box 983 Jennings, LA 70546	LC	CSR Rwrrfanatic@aol.com	337-824-6795
Hight, Pat 3129 St. Andrews Drive Lake Charles, LA 70605	LC	CSR	337-477-2375
Hight, Tammy 612 Center Street Winnfield, LA 71483	AL	DMT tahig@aol.com	318-628-2543
Hill, Kenneth 5610 Lakeside Bossier City, LA 71111	SH	DCLB	318-425-7452
Hinckley, Jay 7458 Hwy 126 Dodson, LA 71422	MN	BHE jaybird619@yahoo.com	318-628-3763
Hobbs, Janet 305 Donaldson Road Calhoun, LA 71225	MN	BCS	318-644-5659
Hodges, Kristie 222 South Washington Street Bastrop, LA 71220	MN	DMT	318-281-2872
Hoffpauir, Shirley G. 1849 W. Tank Farm Rd. Lake Charles, LA 70605	LC	COR shoffpauir6@cox-internet.com	337-477-6592
Holman, Jack 281 Chris Drive Minden, LA 71055	SH	BOL DBOL DCLB	318-377-4519
Holts, Russell 5760 Goodland Trace Alexandria, LA 71301	AL	DCLB	318-484-9902
Hortman, Sue 1907 Nolley Street Natchitoches, LA 71457	AL	CUI DCLB	318-352-4389
Howington, Michael 3401 North Trenton Street Ruston, LA 71270	MN	DMT mike_howington@hotmail.com	318-255-2211
Hughes, Justin 822 Dalisa Circle Shreveport, LA 71118	SH	DMT	318-687-7353
Ingram, Scott 31193 Old River Road Denham Springs, LA 70726	BR	BOD	225-664-1952
Ivie, Juanita L. 10 A Ann Louise Street Harvey, LA 70058-3412	NO	CSR DMT	504-368-2698
Jackson, George 2931 Risinger Drive Shreveport, LA 71119	SH	DCLB DMT GAJarch@msn.com	318-635-8123
Jackson, Tom P.O. Box 548 Lecompte, LA 71346	AL	DCLB	318-776-5975

NAME ADDRESS	D	AGENCY EMAIL	OF PHONE HM PHONE
Javery, Pauline 60512 N. Ridgewood Slidell, LA 70458	NO	BGM	985-646-2715
Jefferson, Freddie H. P. O. Box 233 Angie, LA 70426	NO	BOM DCOM	985-986-2460
Jensen, Lauren 2830 Octavia Street New Orleans, LA 70115	NO	BGM	504-866-0416
Johnson, J.R. P.O. Box 276 Gibsland, LA 71028	SH	DCLB jrjohnson@gibslandbank.com	318-843-6051
Johnson, Margaret Strange 1110 Horridge St. Vinton, LA 70668	LC	BCC	337-589-7176
Jones, Carolyn 1643 San Jacinto Shreveport, LA 71109	SH	CRR	318-636-0533
Jordan, Audrey 2010 Evans Avenue Monroe, LA 71202	MN	BGM	318-387-2688
Jordan, Clyde 107 Tupelo Drive West Monroe, LA 71291	MN	DBOL DCLB chjj2@aol.com	318-323-6905
Jordan, Vera 107 Tupelo Drive West Monroe, LA 71291	MN	BOL BOP DBOL DCLB chjj2@aol.com	318-323-6905
Joseph, Gary 2910 Schwing Rd. New Iberia, LA 70560	AC	DCLB	337-365-9382
Kamm, Sue 520 Herndon Shreveport, LA 71101	SH	DMT skamm@noelumc.org	
Kane, Percival 609 West School Lake Charles, LA 70605	LC	CFA	337-477-4472
Keller, Velma P.O. Box 402 Bunkie, LA 71322	AL	DCOM	318-346-4534
Kelley, Joe P. O. Box 430 St. Francisville, LA 70775	BR	BOL CON DBOL joekelley@bsf.net	225-635-6207
Kent, Dian 837 Sumner Street New Orleans, LA 70114	NO	DBOL DCLB DMT	504-368-2567
Kerr, Tommy 7606 Millicent Way Shreveport, LA 71105	SH	DCLB	318-797-6006
Kingery, Ann 238 Plantation Point Boulevard Natchitoches, LA 71457	AL	DCOM Kingery2@cox-internet.com	318-356-7121
Kirk, Alvin 3328 Lillian Shreveport, LA 71109	SH	BCS DBOL captarkirk@cs.com	318-635-9662
Kirkum, Louella 3100 Admiral King Lake Charles, LA 70615	LC	CRR	
Klaus, Michael 419 Cedar Tree Dr. Thibodaux, LA 70301	AC	BCS	985-448-1756
Kolwe, John 305 Camberly Circle Lafayette, LA 70503	AC	BOP	337-268-5152
Kreutziger, Keith 135 East Livingston Place Metairie, LA 70005	NO	COI DMT	504-840-6555
Kreutziger, Sarah 135 East Livingston Place Metairie, LA 70005	NO	BOL CMT CON skreut@tulane.edu	504-840-6555
Lagard, Juanita 411 Kidd St., #5 Morgan City, LA 70380	AC	BCT DBOL	985-384-5773
LaGrone, Harold 121 Shalimar Drive West Monroe, LA 71291	MN	CON HLAGRONE@jam.rr.com	318-396-6211
Lathan, Lana 131 Ogden Baton Rouge, LA 70806	BR	BCC	225-383-4380

NAME ADDRESS	D	AGENCY EMAIL	OF PHONE HM PHONE
LeBlanc, Ingrid P.O. Box 550 Welsh, LA 70591	LC	BCS	337-734-2301
Lecky, Marci 206 Oakwood Dr. Lafayette, LA 70503	AC	BOP	337-984-5684
Lee, Bud 107 Myrtle Oak Dr. New Iberia, LA 70563	AC	BOL	337-369-4420
Leming, Paul 4169 Cypress Lake Dr. Lake Charles, LA 70611	LC	DBOL DCOM pwbpleming@aol.com	337-855-6130
Levy, Elaine 1 Ridgecrest Drive Dubach, LA 71235	MN	DCLB DCLB	318-255-8333
Lewis, Helen 4570 Louisiana Avenue Lake Charles, LA 70607	LC	DCOM	337-562-1777
Lewis, Levi 63389 Foster Town Rd. Angie, LA 70426	NO	DMT	985-735-5890
Linscum, Lynn 216 E. Frenchman's Bend Road Monroe, LA 71203	MN	BCC llinscum@midsouthextrusion.com	318-388-4241
Loewen, Audley 430 Copperfield Way Youngsville, LA 70592	AC	DCOM	337-856-4353
Loewen, Randy 430 Copperfield Way Youngsville, LA 70592	AC	BCT DCLB	337-856-4353
Lomax, Michael 2601 Gentilly Boulevard New Orleans, LA 70122-3097	NO	BHE	504-286-4640
Loy, Fred 4536 Chelsea Drive Baton Rouge, LA 70809	BR	CMF COE committeeof100@mindspring.com	225-926-7769
Luttgeharm, Paulen 3201 Lake Desiard Monroe, LA 71201-2309	MN	BCT	318-330-9788
Madden, Susanne 3990 College Street Arcadia, LA 71001	SH	CUI susanne@legacycoach.com	318-263-8734
Mansell, Erich 513 N. Lebanon Sulphur, LA 70663	LC	DBOL DMT mansells@bellsouth.net	337-802-6382 337-625-6876
Mansell, Leslie 513 N. Lebanon Sulphur, LA 70663	LC	DMT lesmansell@bellsouth.net	337-625-6876
Martin, Evelyn 6211 Providence Place New Orleans, LA 70126	NO	DBOL	504-282-7731
McConnell, Billy 200 North Chautauqua Ruston, LA 71270	MN	CET billymcc@cox-internet.com	318-251-2194
McDonald, Judith Morino 59 Shady Lane Elmer, LA 71424	AL	DMT windfingers@centurytel.net	318-793-5612
McFarland, Aimee 3715 Youree Drive Shreveport, LA 71105	SH	CFA aimee@broadmoorumc.org	
McGough, Pam 624 Royal St. Apt. C Lake Charles, LA 70605	LC	BHE	337-477-3807
McHale, Charles #3 Park Island New Orleans, LA 70122	NO	BCT	504-524-0748
McKee, Margaret 112 River Oaks Drive West Monroe, LA 71291	MN	CFA smmckee@msn.com	318-325-1943
McKee, Sonny 112 River Oaks Drive West Monroe, LA 71291	MN	BOM smmckee@msn.com	318-325-1943
McLaurin, Lu An McMinn 2326 21st Street Lake Charles, LA 70601	LC	DMT	337-562-9322
McLendon, Lee 122 Diana Drive Shreveport, LA 71115	SH	DCOM	318-797-8787

NAME ADDRESS	D	AGENCY EMAIL	OF PHONE HM PHONE
McMullen, Lisa 1416 Diane St. Sulphur, LA 70663	LC	CMF	337-625-2626
Medlock, Lou P.O. Box 782 Monroe, LA 71210	MN	DMT	318-325-4877
Medlock, W. A.. 2309 South 6th Street Monroe, LA 71202	MN	DCLB	318-325-4877
Merritt, Peggy 505 Machen Drive Springhill, LA 71075	SH	BOP	318-539-5103
Metzger, Jake 312 Seals Place Monroe, LA 71203	MN	DMT metzger@coldwellbanker.com	318-325-3880 318-665-0595
Miller, Debbie 5023 Williamsburg Baton Rouge, LA 70817	BR	DCLB	225-751-6719
Miller, Joe, Sr. 3400 Holly Hill Rd. Lake Charles, LA 70605	LC	DCLB	337-477-3396
Miller, Muriel McDlendon 3720 Carl Road Alexandria, LA 71302	AL	DBOL robertmiller6@juno.com	318-445-3828
Mitchell, Roy 2415 Belmont Street Bossier City, LA 71111	SH	DCLB	318-746-1311
Mittelstaedt, Gloria 3220 North Labarre Road Metairie, LA 70002	NO	DCOM	504-833-6215
Monk, Mary Ann 456 Archwood Street Lake Charles, LA 70605	LC	DBOL maryannmonk@yahoo.com	337-477-7230
Morris, Gordon 305 Daventry Drive Baton Rouge, LA 70808	BR	DCLB	225-766-1426
Moss, David 3211 Portrush Drive Lake Charles, LA 70605	LC	DCLB	337-478-8846
Mount, Willie 205 Shell Beach Drive Lake Charles, LA 70601	LC	COE	337-433-0569
Murray, Catherine 1130 Avenue A Port Allen, LA 70767	BR	CSR DMT	225-383-2939
Murtishaw, Loraine 3246 Toulon Baton Rouge, LA 70816	BR	DBOL	225-293-4411
Myers, Lueburda P O Box 36797 Shreveport, LA 71133	SH	BGM BOL BOM CON ljmyers@msn.com	318-221-7657
Napper, Charlotte 1412 South Woodhaven Baton Rouge, LA 70815	BR	BOD	225-328-4943
Nash, Bob 2711 Hills Road Pineville, LA 71360	AL	DBOL bobnashpv@aol.com	318-640-0245
Neal, Fred 9402 Highpoint Baton Rouge, LA 70810	BR	DBOL	225-766-3925
Nelson, Gail 7301 Montclair Drive Shreveport, LA 71105	SH	BCT	318-797-1314
Nunn, Nancy 4520 Meadowdale Metairie, LA 70006	NO	DCLB	504-887-5345
Nuzum, Chuck 417 Marguerite Blvd. Lafayette, LA 70503	AC	BCC	337-364-4653 337-237-0389
Owen, Jason 1403 Bistineau Street Ruston, LA 71270	MN	DCOM jasonco@cox-internet.com	318-255-5308
Page, Joseph P. 617 Greenfield Drive Alexandria, LA 71302	AL	BCC BOL CMF DBOL DMT jpage72602@aol.com	318-448-0917
Page, Sallie 617 Greenfield Dr. Alexandria, LA 71302	AL	DCLB	318-448-0917

NAME ADDRESS	D	AGENCY EMAIL	OF PHONE HM PHONE
Palazzo, Lottie 210 Pine Ridge Ct. Mandeville, LA 70448	NO	CAH	985-727-2939
Parker, Sr., Walter 190 So. 2nd St. Ponchatoula, LA 70454	BR	DMT	985-386-3287
Paulk, Corine 204 New Orleans Blvd. Houma, LA 70364	AC	CRR bbumwia@bellsouth.net	985-876-7293
Perkins, Arthur 906 Hatchell Ln. Denham Springs, LA 70726	BR	CMF	225-664-6730
Perry, Mitzi 189 India Shreveport, LA 71115	SH	CMF	318-797-1601
Perry, Victor 1705 Palmetto Cove Deridder, LA 70634	LC	BOM	337-463-4795
Pogue, Allen 619 Northwood Drive West Monroe, LA 71291	MN	DCLB apogue@jam.rr.com	318-396-5260
Poole, Mary Jo 1044 Main St. Franklinton, LA 70438	NO	DCOM	985-839-2261
Portinari, Curtis 524 Betz Avenue Jefferson, LA 70121	NO	BCS	504-831-1700
Potter, Joan Hardy 1610 Regatta Shreveport, LA 71119	SH	CAH	318-635-9212
Prejean, Katherine 121 Meadow Glen Youngsville, LA 70592	AC	BOL	337-856-9258
Price, Don 706 Saturn Rd. Morgan City, LA 70380	AC	CSR DBOL	985-395-5742
Prillerman, Gladys 213 Plano Street Shreveport, LA 71103	SH	DBOL	318-425-4582
Qualls, David 3529 Coachman Sulphur, LA 70665	LC	BCC	337-528-2828 337-583-4602
Randolph, Edward G. 1808 White Street Alexandria, LA 71301	AL	BCC BGM BOL CMT COE CON nedrandolph@cityofalex.com	318-449-5230 318-449-3732
Raymond, John 109 Berrywood Court Slidell, LA 70461	NO	CUI	504-649-6354
Reddix, Fannie Perkins 1330 Cambronne Street New Orleans, LA 70118	NO	CRR CUI DBOL DMT	504-865-8181
Rentrop, Pauline 2470 Talouse Lane Lake Charles, LA 70605	LC	DCOM bnbrentrop@cox-internet.com	337-478-2272
Richardson, Robert 61510 Queen Anne Drive Lacombe, LA 70445	NO	COP	985-882-5790
Rickey, Libby 200 Karen Dr. Lafayette, LA 70503	AC	DCLB	337-984-5195
Roark, Ken 8791 Tunica Trace St. Francisville, LA 70775	BR	DCLB	225-635-4900
Robinson, John M. 512 Weavers Way Bossier City, LA 71111	SH	BOM DCOM	318-742-5798
Robinson, Joyce 6860 Bayou Manchac Road St. Gabriel, LA 70776	BR	BOL COC DBOL	225-642-5301
Rogers, Ginger 5722 Grover Place Shreveport, LA 71105	SH	DMT vrogers@citistreetonline.com	318-861-6024
Rose, Benjy 2028 Pin Oak Lane Lake Charles, LA 70605	LC	DCLB	337-479-0809
Rose, Emily 118 Frazer Lake Charles, LA 70605	LC	DBOL DMT BlondeEms53@aol.com	337-478-0641

NAME ADDRESS	D	AGENCY EMAIL	OF PHONE HM PHONE
Ross, Charles 820 Melancon St. Opelousas, LA 70570	AC	BCC BOP COE	337-942-4336
Rugg, Jerry 390 Wells Road Downsville, LA 71234	MN	DCLB	318-982-5992
Sanchez, June 1519 Charbonnet St. New Orleans,, LA 70117	NO	CMF	504-948-3677
Sanders, Elouise 120 Elouise Lane Arcadia, LA 71001	SH	BGM	318-263-2512
Sarver, Ron 305 Chastant Blvd. Lafayette, LA 70508	AC	DBOL ronummla@aol.com	337-233-7696
Scheps, Judy 109 Ascot Lane Lafayette, LA 70508	AC	CFA	337-234-7539
Schoeffler, Sarah 3502 E. Simcoe St. Lafayette, LA 70501	AC	DMT CadiStyle@aol.com	337-234-4042
Schwab, Kenneth L. P. O. Box 41188 Shreveport, LA 71134-1188	SH	BHE kschwab@centenary.edu	318-869-5108
Schwab, Sarah P.O. Box 206 Eros, LA 71238	MN	BOL DBOL	318-249-3607
Scott, Clara 5948 Dixie Lane Alexandria, LA 71301	AL	BOL DBOL	318-767-5395 318-443-6065
Scott, Rachel L. 405 Teak Drive Shreveport, LA 71115	SH	CMT COD CSR DMT scottrl@bellsouth.net	318-222-2117 318-797-8721
Segal, Ben 1735 Gen Pershing, A New Orleans, LA 70115	NO	DMT	504-899-9042
Shea, Charles 840 Dartmoor Drive Baton Rouge, LA 70815	BR	DBOL	225-275-2618
Shelmire, Donald 7060 Modesto Baton Rouge, LA 70811	BR	DBOL	225-356-9000
Shoup, Sarah W. 2108 Elmwood Drive Monroe, LA 71201	MN	BGM	318-387-2426
Sims, Dollene 1221 Balsam Ave. Baton Rouge, LA 70807	BR	BHE	225-775-9864
Smith, Alonzo 4314 Rosary Shreveport, LA 71108	SH	BOD	318-636-3547
Smith, Shelby 6201 East Ridge Drive Shreveport, LA 71106	SH	BCC	318-865-4312
Sparks, Melissa Hopson 1721 So. Carrollton Avenue New Orleans, LA 70118	NO	DMT	504-861-3195
Spitzkeit, Jim 812 Kirkman Street Lake Charles, LA 70601	LC	CEC jim_spitzkeit@fumclc.org	337-436-6656
Stamper, Henry P. O. Box 14298 Baton Rouge, LA 70898	BR	CFA	225-766-1999
Stanford, Lee 1202 Firewood Rd. Jonesboro, LA 71251	MN	DBOL DBOL	318-259-8395
Stephens, Trey 17510 Monitor Avenue Baton Rouge, LA 70817	BR	BHE BOL CMT COE CON	225-751-6092
Stine, Melba 444 Jefferson Drive Lake Charles, LA 70605	LC	DCLB mano@cox-internet.com	337-477-5894
Strozier, Britney 267 Highway 774 Trout, LA 71371	AL	BOD DMT coolchick_2000_2005@yahoo.com	318-992-4403
Sutton, Raymon 125 Branton Drive Lafayette, LA 70508	AC	CEC	337-981-8196

NAME ADDRESS	D	AGENCY EMAIL	OF PHONE HM PHONE
Sutton, Scott 110 Eldridge Dr. Lafayette, LA 70508	AC	BOL DMT ssutton@teche.com	337-988-1800
Taylor, Charles 2200 S. Post Oak Sulphur, LA 70663	LC	DBOL charliet52@yahoo.com	337-625-7404
Teamer, Charles 4619 Owens Boulevard New Orleans, LA 70122	NO	COR	504-283-5807
Thibodeaux, Harold 2425 Hwy 3059 Lake Charles, LA 70615	LC	DCLB	337-436-9079
Thigpen, Doris 316 Nicklaus St. Berwick, LA 70342	AC	BGM	985-702-1471
Thomisee, Lisa 275 Pucketville Road Collinston, LA 71229	MN	DMT	318-343-0385
Tibbs, Josh 3412 Pine Haven Circle Haughton, LA 71037	SH	DMT	318-390-5150
Townsend, Monty 1009 Parkway Drive Natchitoches, LA 71457	AL	BGM montytownsend@yahoo.com	318-352-6955
Tripp, Betty 109 Arizona St. Lafayette, LA 70501	AC	CSR	337-232-2026
Van Hook, Jim P O Box 1266 Shreveport, LA 71163	SH	DMT javhjr@aol.com	318-747-1749
Vaughn, Ruben 3517 Silver Maple Court New Orleans, LA 70131	NO	BOL COE	504-391-0220
Vick, Ann 487 Santa Anna Dr. Lake Charles, LA 70611	LC	BGM CMT aapvick@netscape.net	337-855-3637
Viskozki, Lynette 119 Leo Avenue Shreveport, LA 71105	SH	DBOL lviskozk@centenary.edu	318-861-2348
Von Bieberstein, Kathy 701 Florida Street Mandeville, LA 70448	NO	DMT	
Wade, Barbara R 3235 Highway 4 East Columbia, LA 71418	MN	COJ monroesecretary@bellsouth.net	318-649-7537
Walker, Linda Kay 2043 Captain Shreve Dr. Shreveport , LA 71105	SH	DCLB	318-861-4429
Ward, Amy 500 Walker Street New Orleans, LA 70124	NO	DCLB DMT	504-282-3224
Warner, Kenneth 15407 Schnebelen Baton Rouge, LA 70817-1383	BR	DBOL	225-272-5416
Washington, Erica 10837 Flintwood Baton Rouge, LA 70811	BR	BCS	225-774-8851
Watson, Jennifer 4056 Huntwick Boulevard Alexandria, LA 71303	AL	BCS	318-473-1051
Watson, Rick 1318 Celeste St. Vinton, LA 70668	LC	DBOL watspeak02@aol.com	337-589-2616
Watson, Teresa 1318 Celeste Vinton, LA 70668	LC	DMT	337-589-2616
Welch, Arthur 1039 Carey Scarborough Road Natchitoches, LA 71457	AL	BOL DBOL artinla2@yahoo.com	318-472-8556
Welch, Frances 1039 Carey Scarborough Road Natchitoches, LA 71457	AL	DBOL artinla2@yahoo.com	313573250 318-472-8556
White, Joanne 99 Woodland Drive Boyce, LA 71409	AL	BOL jowhite51@aol.com	318-443-1349
Williams, A.J. P O Box 543 Mansfield, LA 71052	SH	CSR DMT ARTJAM0543@aol.com	318-872-0992

NAME ADDRESS	D	AGENCY EMAIL	OF PHONE HM PHONE
Williams, Angelique 8501 Huntington Park Drive New Orleans,, LA 70127	NO	CSR	504-246-2850
Williams, Cedric P.O. Box 8656 Alexandria, LA 71306	AL	DCOM	318-484-9955
Williams, Jared Campus Box 886, PO Box 41188 Shreveport, LA 71134	MN	BOL CMT CSR	318-387-2426
Willis, Sarah 308 Avenue F Kentwood, LA 70444	BR	CRR	985-229-7422
Wilson-Sider, Karen 4534 Wilson Avenue New Orleans, LA 70126	NO	DMT	504-246-8448
Wise, Karen 8722 Woodstock Drive Haughton, LA 71037	SH	CMT	318-390-6068
Wofford, Denver 514 Claude's Road Colfax, LA 71417	AL	BOL DBOL denver.wofford@mindspring.com	318-627-5229
Wooden, Dianne 6820 Glengary Road New Orleans, LA 70126	NO	BOL DBOL	504-241-7247
Wren, Marcus 4289 Hwy 159 Minden, LA 71055	SH	BCC	318-377-1510
Wright, Kerry 111 Deer Lane Mansfield, LA 71052	SH	BOL DBOL DCLB	318-872-6653
Wyche, Jim 4110 Maidstone Dr. Lake Charles, LA 70605	LC	DBOL	337-477-5292
Young, Jassoni 5238 Fairview Avenue Alexandria, LA 71303	AL	CRR jaybird351@juno.com	318-442-2275

VIII. APPOINTMENTS

ACADIANA DISTRICT

District Superintendent	Roger D. Lathan	3
Abbeville-Pecan Island	John L. Vining	8
Baldwin, Trinity	(Barry A. Whittington, Sr. PL)	5
Belle Rose, St. James	(Elva Jacobs PL)	3
Berwick, First	(James W. Reid)	2
Clanton Chapel	(Cyril A. Kirby Verret PL)	16
Donaldsonville:		
First-Lutcher	(Barbara J. Beaumont PL)	4
St. Peter-Lutcher Chapel	(Sonya Renee Lars PL)	2
Franklin:		
Asbury	(Darrel W. Briggs, Sr. PL)	4
First-McGowen	Steven J. Porter	3
Grand River	(Earline T. Guidry PL)	1
Houma:		
Bayou Blue	James W. Barrett, Jr.	3
First	Barry Hoekstra	3
Wesley-Mt. Vernon	(Joseph Holland, Sr. PL)	3
Jeanerette:		
St. Paul-Fitzgerald-Mt. Zion	(Charles E. Hill PL)	1
St. Peter-Mallalieu	Erica R. Jenkins	6
Lafayette:		
Asbury	T. Edward Boyd, Jr.	7
Associate	(C. Ann Sutton)	6
Associate	Ira M. Robinson RM	10
Associate	(David L. Bricker FL)	2
Covenant	Willis W. Dear	3
Associate	Lorris M. Wimberly	2
Faith Community	John A. Cannon PE	3
First	Timothy J. Neustifter	1
Immanuel	(Clifton C. Conrad, Sr. PL)	2
Northwood	(L. Wayne Howington)	2
Lettsworth, Scott Chapel-New Roads, St. Paul	(Inita L. Smith PL)	1
Lydia	(Robert W. Cormier PL)	14
Maringouin, St. Peter	Clarence L. Hillard RM	17
Mathews, Memorial	Peggy B. Foreman PE	4
Melville-Palmetto	Kenneth B. Chapman RE	7
Morgan City:		
Pharr Chapel	Rebecca D. Conner	2
Walmsley-Mason	(Dan Washington, Jr. RL)	16
Napoleonville, Wesley-Woodlawn	(Albert Holland FL)	26
New Iberia:		

First ..... Scott T. Bullock 4
St. James-Briggs-Mt. Zion ..... (Emmett C. Collins, Jr. FL) 6
Opelousas:
Louisiana Memorial ..... K. Dale Hensarling 5
St. Mark ..... Russell L. Jones 4
Patterson ..... Jeffrey D. Conner 2
Plaquemine:
First ..... Stephen C. Fleming 4
Hurst-St. Luke ..... (Thomas A. Wesley PL) 21
Port Barre-Krotz Springs-Lottie, Wilson Memorial ..... (Robert D. Clark PL) 3
Rosedale:
Hartzell-Maringouin, Shiloh ..... (Ulysse Stephens RA) 11
Rosedale-New Roads, First ..... (Aaron J. Carpenter, Jr. PL) 3
Thibodaux:
Calvary ..... T.B.S.
First ..... J. Penn Morgan 1
Magnolia ..... (Madeline Mitchell PL) 3
Vacherie ..... (Terry A. Lindsey PL) 3
Waxia, St. Paul-Melville, St. James ..... (Marguerite D. Jenkins PL) 7
Wiley-Green Chapel ..... Laurence E. Hall RM 1

ALEXANDRIA DISTRICT

District Superintendent ..... William L. Youngblood 6
Alexandria:
First ..... Thomas A. Dunbar 2
Minister of Discipleship ..... Mary Beth Foye FD 2
Horseshoe Drive ..... R. Don Ross 7
Newman ..... Derrick D. Hills 3
St. Mark's ..... T.B.S.
Trinity-Hineston, Fellowship ..... Erin J. Oliver PE 1
Wilton ..... (Jason W. Jacob PL) 3
Atlanta–Sanders Chapel ..... Riley W. Sanson, Jr. RM 3
Beulah ..... (Stephanie T. Kidd PL) 1
Boyce:
Lahey Chapel ..... T.B.S.
Union ..... (Dianne Allen Jones PL) 5
Bunkie, David Haas Mem.-Trinity-White's Chap. ..... Joe A. Hoover 2
Campti:
First-St. Maurice ..... (Fred B. Moore, Jr. RA) 1
St Paul-Mt.Zion ..... T.B.S.
Cheneyville, St. Paul ..... (Mary L. Jones PL) 1
Colfax ..... (Gloria L. Youngblood FL) 2
Couley ..... (Thomas G. May PL) 4

Evergreen ..... Robbie W. Strong OE 2
Ferriday-Clayton ..... Kevin D. Smith OF 3
Glenmora-Boyce, First ..... (William K. McDonald PL) 7
Jena, Nolley Memorial-Belah ..... Mark B. Benge, Sr. 5
Jonesville-Harrisonburg ..... (David C. Carlton FL) 6
Lecompte-Bayou Chicot-Cheneyville ..... (Ross C. Ford, Jr. FL) 4
Many ..... C. Frances Hooton 1
Marksville-Effie, Oak Grove-Simmesport ..... (Franklin R. Pennington FL) 2
Melder, St. Mark's ..... T.B.S.
Montgomery-Mt. Zion ..... (James R. Walker PL) 6
Natchitoches:
Asbury-Emmanuel ..... James A. Graham 17
First ..... Douglas L. Cain 13
Associate ..... James M. Poole RM 10
Northwestern Campus Min.-College Ave. ..... (Ellis E. Newman FL) 4
Oak Grove-Provencal ..... John R. Foster OF 4
Olla-Urania ..... (P. Curtis Carroll, Jr. FL) 2
Palestine-Ball ..... J. Edwin Dilworth 6
Pineville:
First ..... W. Ralph Ford 3
Associate ..... Lamar C. Oliver PE 1
Pleasant Grove-Bethel ..... T.B.S.
Wesley-Booneville, Wesley ..... (James E. Ray, Sr. FL) 11
Pollock-Liberty ..... Eddie Carpenter OF 3
Sieper ..... T.B.S.
Strange ..... T.B.S.
Trout, Justiss Memorial-Eden ..... John R. Johns RM 5
Vidalia ..... Barry D. Dennis OF 3
Weaver ..... T.B.S.
Winnfield ..... Timothy E. Lawson 3

BATON ROUGE DISTRICT

District Superintendent ..... C. Gerald Richardson 4
Amite-Independence ..... William H. Willis, Sr. 5
Baker:
Blackwater ..... Mark R. Martin 6
Associate ..... (Linda M. Hagan PL) 4
First-Pride, Bethel ..... E. Eugene Rives, Jr. 1
Baton Rouge:
Broadmoor ..... Robert L. Burgess 7
Minister of Congregational Care ..... Kenneth M. Carroll 14
Minister of Visitation ..... Donald J. Hall RM 12
Minister of Discipleship & Missions ..... Amy K. Mercer FD 5
Minister of Program ..... Charles R. Langford 3

Minister of Evangelism	M. Quinn O'Bannon	3
Min. of Sen. Care Resident Min.	Lusinda M. Warren FD	3
Camphor Memorial	Darlene A. Moore	3
Director, Worship & Education Min	Elaine C. Smith FD	5
First	Christopher H. Andrews	16
Associate	Van A. Stinson	6
Associate	Jan C. Holloway	6
Francis Asbury	W. Odell Simmons RM	3
Associate	(Betty Anne McCarver PL)	1
Hope Community	(H. Louis Jones PL)	3
Minister of Education	Brunetta A. Shamlin FD	2
Hughes Memorial-Watson, Andrew Chapel	(Willie Laws)	3
Ingleside	Kibbie E. Hatfield	2
Jefferson	Douglas M. Baker	2
Associate	Stephen Dale Berger OF	1
Jordan	George W. C. Calvin, Sr. RM	3
Neely	Arnold V. Brown	13
Minister of Education	Linda Ann Joseph PD	2
St. Andrew's	Larry D. O'Dell	1
St. John's	Donald R. Avery	6
Associate	(Elizabeth A. Wyatt)	9
St. Luke's	(Kimbra H. Hammett PL)	2
St. Mark	Joseph D. Awotwi	5
St. Paul-Deerford	Frank B. Akin	5
University, William B. Reily Memorial	Kenneth W. Irby	10
Associate	Marion W. Watts PE	1
Associate/LSU Campus Ministry	Shawn M. Anglim	5
Wesley	E. Andrew Goff	6
Clinton:		
First-Clear Creek	Kenneth R. Bowman	3
Mt. Zion	(Karlene M Crawford PL)	1
St. Peter-Jackson Chapel-Mt.Carmel	(Cherless H. Miller, Jr. PL)	3
Convent, St. James	(Gaynell B. Simon PL)	8
Day's-Center-Darlington	Larry D. Robertson RM	8
Denham Springs:		
First	Wybra J. Price, II	4
Associate	Monica G. Monk PE	4
Roberts-St. Luke	Alonzo J. Campbell	7
Ethel, St. Paul	S. Charles Byrd RE	3
Galvez, Carpenter's Chapel	William Paul Minyard OF	4
Gonzales:		
First	Gary Don Willis	5
Associate	(Veronica Kay Pritchard PL)	2
St. Landry	(Diane L. Bentley PL)	1
Greensburg-Wesley Chapel	William G. Sewell OF	6
Greenwell Springs, Magnolia	Michael L. Hammett	3

Hammond, First ..... Ricky R. Willis 5
Associate ..... Jean M. Foreman PE 2
Huff Chapel ..... (Tim A. Gilmore PL) 2
Jackson-Ethel ..... David J. Sheehan 5
Kentwood-Mt. Hermon ..... (Percy M. Frazier RA) 3
Lee's Landing ..... Paul W. Carter RM 1
Livingston ..... (Richard W. Davis PL) 6
Loranger-Cooper's Chapel ..... (Emile E. Tosso, III FL) 8
Pine Grove-Montpelier-Nesom Memorial ..... (E. Rand Guy RL) 4
Pine Ridge-Tangipahoa ..... Kenneth D. Norton 3
Ponchatoula:
First ..... Robert L. Deich 7
Wesley Chapel-James Chapel ..... (Mark A. Lubbock PL) 4
Port Allen, Scott-S.U. Wesley Foundation ..... Rodney D. Wooten 2
Prairieville, Meadows Chapel ..... (J. Derek Reese PL) 3
Minister of Reconciliation ..... Cathy Joy Arends PD 1
St. Amant:
Faithful ..... Jeffrey C. Duke 5
New River ..... (W. Madison Turner, Sr. PL) 2
St. Francisville ..... (Harold B. Babin FL) 33
Slaughter-Bluff Creek ..... (L. Darwin Brecheen PL) 16
Spillman, New Hope-Concord ..... T.B.S.
Springfield:
First-Wesley Fdn., SLU ..... Heather L. Haussler PE 2
St. James ..... (Jerry C. Edwards PL) 4
Tunica ..... (Danny R. Bergeron PL) 3
Walker:
First-Mangum Chapel ..... James B. Moore PE 3
Friendship-Corbin ..... (Lewis M. Morris, Jr. PL) 15
Watson, Live Oak ..... (Mark E. Crosby) 9
Wilson, Wesley-Asbury ..... (Demetric L. Slaughter PL) 6
Zachary:
First ..... Gregory R. Davis 2
Moses Chapel-Beech Grove ..... (Glorious M. Wright PL) 3

LAKE CHARLES DISTRICT

District Superintendent ..... M. Douglas Ezell 5
Basile ..... (Jerold R. Hoffpauir PL) 12
Cameron, Wakefield-Grand Chenier ..... (Thomas C. Beeler FL) 3
Church Point-Crowley, Wesley ..... (Truman P. Stagg PL) 4
Crowley, First ..... Robert E. Hollis 6
DeQuincy ..... Richard O. Teeter 3
DeRidder, First ..... Jon E. Tellifero 8

Ebenezer-Branch	Charles L. Floyd, Jr.	4
Eunice, First-Iota	Carolyn B. Volentine	1
Florien, Prospect-Hornbeck	(Raymond H. Leidig, Jr. RL)	3
Gueydan-Kaplan	S. Kemper Smith	2
Haskin Chapel	(Roy A. Jefferson PL)	1
Hopewell-Elizabeth-Pine Grove	(Mark S. Theriot PL)	9
Indian Bayou-Rayne, Centenary	(L. John Locascio FL)	2
Iowa	David R. DeWitt	12
Jennings	J. Richard Scott-Welch	7
Kinder-Oberlin-Elton	Eddie E. Morgan, Jr. RM	1
Lake Arthur	(Susan C. Pugh PL)	6
Lake Charles:		
First	Douglas B. deGraffenried	6
Associate	James H. Humphreys RM	3
Associate	(Susan Lacy Crouch PL)	2
Oak Park-Fairview	Roger H. Templeton	4
St. Luke-Simpson	Karl S. Klaus	3
University	Michael D. McLaurin	4
Associate-Wesley Foundation, McNeese	Angela C. Bulhof PE	2
Warren	T.B.S.	
Leesville:		
First-Holly Grove	Kenneth M. Graham, Jr.	1
Mt. Zion-Macedonia	(Robert M. Eckerle, Jr. PL)	12
Associate	(Lee Eckerle PL)	5
Merryville-DeRidder, Wesley	(Steven W. Bush PL)	2
Moss Bluff	Daniel P. Gleason	8
Oakdale-Pine Prairie	Jamey D. Lee PE	2
Raymond-Roanoke	Katherine G. Howell PE	1
Squyres	Lisa L. Turnbull	3
Sulphur:		
Henning Memorial	J. Ryan Horton, Jr.	3
Associate	Tracy L. MacKenzie	13
Maplewood	John M. Higginbotham, Jr.	4
Wesley-Hackberry	Leon A. Boggs	12
Sweetlake	Wayne G. Taylor	8
Vinton, Welsh Memorial	Jerry L. Johnson PE	7
Welsh:		
First-Hayes	Mark J. Goins	4
Jones-Jennings, Mallalieu	T.B.S.	
Westlake	Ted D. Freeland	5

MONROE DISTRICT

District Superintendent	Marie Palmer Williams	8
Ansley-Centerpoint	(Leslie M. Webb SP)	3

Bartholomew-Beekman	(Jo Ann Sims PL)	4
Baskin	(Mary Anne Collie SP)	4
Bastrop:		
First-Collinston	Roy Bryan Moore	4
Memorial-Mer Rouge	(Newton M. Horne, Jr.)	2
Mt. Olive	(Marcus M. Gaut PL)	1
Bernice-Beech Grove-Summerfield	Johnie W. Adkins, Jr. OF	4
Beulah	T.B.S.	
Boeuf Prairie-Little Creek	Howard B. Childs RM	5
Chatham-Concord	(Emily R. Winbery FL)	2
Choudrant	(Letty L. Strawbridge PL)	1
Columbia-Hebert	(Pamela Fitch Roy)	5
Crew Lake-Mangham	(Eddie Carroll Johnson FL)	2
Delhi-Crowville	Joseph E. Hamilton	1
Douglas	M. Rolly Walker RM	1
Downsville-Bethel	(Owen H. Peyton, Sr.)	5
Dubach-Harmony Chapel	Elizabeth M. Northen	2
Epps	T.B.S.	
Eros-Antioch, Eros	Cage M. McLemore RM	4
Farmerville	(John G. Hankins)	7
Grayson	Howard L. Hudson, Jr. RM	5
Hodge-Dodson-New Hope	(Bill E. Strawbridge FL)	3
Indian Village	T.B.S.	
Jonesboro	M. Stuart Sherman	2
Kilbourne-Locust Grove	(William N. Sheffield, III FL)	1
Lake Providence	(William H. McLain FL)	3
Marion-Bird's Chapel	Gary L. Van Horn RM	3
Memorial-Salem	Ross W. Genger PE	2
Monroe:		
First	R. Larry Stafford	10
Associate	Terry A. Love	10
Minister of Music	Kem F. Alexander FD	5
Hope	(Johnny M. Riley, Jr. PL)	1
Lea Joyner Memorial	Weldon C. Bares	5
Minister of Music	(Betty L. Swanson PL)	4
Minister of Visitation	Isaac A. Patton, Jr. RM	13
Memorial	Jayne Trammell-Kelly	6
Reveille-Union	(Marcelle F. Crow PL)	1
St. James	(Mary Anne Collie SP)	4
St. Mark's	Juliet A. Spencer	7
St. Paul	(Jackie Holmes, Jr.)	6
St. Paul's	Richard H. Humphries	6
Associate	Nancy E. Wofford	2
Mt. Nebo-Washington Chapel-Mt. Sinai	(Anice N. Moses SP)	7
Mount Zion	John N. Williams	8
Newellton	T.B.S.	

Oak Grove-Pioneer ..... Byron W. Putnam 2
Quitman-Clay ..... (Gwendolyn M. Hoyt FL) 2
Rayville-Holly Ridge ..... Robert E. Townsend 3
Ruston:
Grace ..... A. Wayne Evans 3
Trinity ..... Fred B. Wideman 10
Associate ..... Andy R. Hurst 5
Associate ..... M. Rolly Walker RM 26
Associate ..... (W. Brian Mercer FL) 4
Associate ..... Joseph Zhong Guo PE 1
Associate ..... Connie Breaux FD 2
Minister of Music ..... R. Michael Cloud FD 12
Wesley Chapel ..... Dalton R. Shovan RE 1
St. Andrew's-Oak Ridge ..... Donald L. Wilkinson PE 2
St. Joseph ..... Jonathan S. King 2
St. Peter-Lawson Chapel ..... (Sonia D. Gee PL) 1
Sicily Island-Gilbert ..... (William F. Foster FL) 2
Simsboro, Antioch ..... (Reginald D. Colvin PL) 3
Tallulah ..... Paul E. Sabin 2
West Monroe:
Asbury ..... John G. Deschner 2
Claiborne-Wilhite ..... Samuel P. Emanuel OF 2
Faith ..... Steven R. Kelly 6
First ..... W. Spiller Milton 3
Associate ..... Jack D. Phelps RM 2
McGuire ..... Michael T. Head 8
Associate ..... (Raymon L. Owens, Jr. SP) 1
Woodlawn ..... (Gerald R. Crise SP) 1
Winnsboro ..... William A. Moon, III 5
Wisner ..... (Frances I. Guy PL) 5

NEW ORLEANS DISTRICT

District Superintendent ..... Freddie C. Henderson 7
Angie, Wesley Ray-Mary's Chapel-Live Oak ..... (Bruce L. Brown FL) 7
Belle Chasse ..... Alfred C. Bakewell, III 4
Bogalusa:
Elizabeth Sullivan Memorial ..... Alan D. Einsel 2
Coordinator of Training ..... Barbara C. Einsel FD 2
Thirkield-Harry's Chapel ..... (Louis A. Smith PL) 14
Buras, Trinity ..... (Gene M. Faurie FL) 9
Bush ..... Karl D. Wood RM 35
Chalmette, Covenant ..... Ellen R. Alston 1
Covington:
First ..... G. Larry Maxwell, Sr. 4

Fitzgerald-Waldheim	(Wanda S. Cosentino FL)	3
Destrehan, St. Charles	Chris A. Blanchard	1
Franklinton:		
Centenary-Fisher	Lyndle R. Bullard	5
Winan-Hayes Chapel	Terrence S. August	25
Golden Meadow-Grand Isle	(Regina B. Hickman)	4
Gretna:		
Boynton	Percell Church, Sr. RM	3
Gretna	Frank S. Harris, III	4
Associate	(William V. Turner PL)	3
Kenner:		
El Mesias	Samuel Calvo OE	6
First	William A. Rowell, Jr.	7
Lacombe	(Lawrence K. Benson, Jr. PL)	7
LaPlace:		
First	Mark A. Bray	1
Associate	(Angerean Brown Harris PL)	3
Ninde Chapel	(Horace Brumfield PL)	4
Luling	Curtiss D. Eden	3
Madisonville, North Cross	Flint E. Shea	6
Mandeville:		
Church of the Servant	Charles W. Crews	3
Newell	(Nolan M. Robinson PL)	14
St. Timothy-on-the-North Shore	James W. Mitchell	10
Associate	Brady S. Whitton	5
Associate	(Robert H. Chance, Jr., PL)	7
Associate	(Christopher S. Fryou PL)	1
Associate	(Carol R. Richardson FL)	3
Associate	(Pattye D. Hewitt FL)	2
Associate	(Andrew D. Durbin FL)	1
Pastor Emeritus	J. Lawrence Maddin RM	5
Metairie:		
Metairie	Rhonda E. Feurtado	5
Munholland	M. Eugene Finnell	2
Associate	George A. Duerson RM	4
Associate	(Kathy C. Fitzhugh FL)	4
Director, Christian Education	Janet C. Cavalier FD	5
St. Matthew's	H. A. Harrington, Jr.	10
New Orleans:		
Algiers	Walter L. Parker, Jr.	4
Asbury-St. Matthew	Andrew J. Douglas RM	17
Aurora	Hulen C. Warren, Jr.	2
Bethany	Hadley R. Edwards	8
Associate	Inez D. Williams FD	8
Brooks-Shaw Temple	Dale E. Branch	8
Carrollton-Parker Memorial	Cory L. Sparks PE	1

Cornerstone ..... James F. Haynes 5
Felicity ..... (Marva L. Mitchell RL) 16
First ..... W. Dwight Ramsey 7
First Street ..... Abraham E. Davis 31
Grace ..... (Walter B. Pennington PL) 7
Hartzell-Kenner, Thomas ..... Karl M. Clark 10
Haven Trinity ..... Davis W. Clark 4
Jefferson-Tulane Wesley Foundation ..... Maximilian O. Zehner PE 2
John Wesley ..... Helena Wright-Butler RM 5
Director, Christian Education ..... Barbara M. Hamilton FD 5
Korean ..... T.B.S.
LaHarpe-Thompson ..... William L. Jones, Sr. 14
Lake Vista ..... Norwood N. Hingle, III 6
Mount Zion ..... Victor T. McCullough 7
Associate ..... (Yvonne P. Dayries PL) 3
Napoleon Avenue ..... Connie M. Thomas OE 1
Peck-Wesley ..... (Patricia W. Roland FL) 5
Peoples ..... (Constance R. Saizon PL) 4
Philips Memorial-Williams ..... Joe D. Connelly 2
Rayne Memorial ..... Carol S. Winn Crawford 2
Minister of Christian Education ..... Carol L. Sherer FD 9
Ross ..... (Isaac J. Belonga PL) 1
St. Luke's ..... Darryl A. Tate 2
St. Mark's ..... T.B.S.
St. Paul's ..... (Sharon D. Zehner FL) 1
St. Philip ..... (Leslie M. Taylor, Sr. PL) 7
Trinity of Gentilly-Hahnville, St. James ..... (Joseph R. Wilson FL) 4
Pearl River ..... Timothy M. Smith 5
Slidell:
Aldersgate ..... T. Nichols Evans, Jr. 2
Associate ..... Joshua D. Milliron 5
Associate ..... William E. Thiele, Jr. OF 1
First ..... Jerry G. Hilbun 4
Associate ..... John M. Lee RM 9
Associate ..... (Allan W. Anderson PL) 9
Director of Christian Education ..... Carolyn O. Foster FD 11
Hartzell Mt. Zion ..... (Ernest E. Scott) 3
Sun ..... (Roy J. Price PL) 1
Varnado ..... Ester L. Hammond RM 11

SHREVEPORT DISTRICT

District Superintendent ..... William D. Peeples 6
Arcadia-Mt. Mariah ..... Ray R. Spiller 3
Arizona ..... (Verna P. Myers PL) 3

Athens	(Charles R. Penuell PL)	9
Benton	T. Lynn Malone, Jr.	2
Bethel	(Stephen N. Fife SP)	1
Bienville	T.B.S.	
Bossier City:		
Asbury	Barry E. Hughes	4
Associate	Leslie G. Stephens PE	2
Barksdale	Paul C. Carroll, Sr. RM	9
Fellowship	Jonathan W. Beck	4
First	Larry G. Miller	7
Associate	(Kevin D. Townsend FL)	4
Director of Children's Ministries	Lylln S. Guth DM	3
Brushwood	Edward L. Cooper OF	1
Cotton Valley	(Dorcas A. Thornton PL)	5
Coushatta-Wesley Chapel	Steven W. Fowler OF	1
Cross Roads-Hall Summit	(Carl D. Munyon RL)	4
Doyline-Sibley	Lysbeth B. Cockrell PE	3
Evergreen	T.B.S.	
Gibsland-Oak Grove	(Robert D. Hayes FL)	2
Greenwood-Bethany	(Clinton P. Lovell, Sr. FL)	2
Haughton:		
Haughton	(Thomas E. Dungan PL)	3
Love Chapel	Benjamin N. McGehee PE	1
Haynesville-Shongaloo	Henry R. Stone PE	2
Heflin	(Carol D. Heard PL)	5
Homer-Homer, Wesley Chapel	David B. Dietzel	8
Hosston-Gilliam	Emile A. Rousseau, Jr. OF	4
Ida	Jerry A. Means RM	5
Keithville:		
Fairview	(Jerald D. Danzell PL)	2
Keithville	M. Theresa McConnell	1
McDonald-Round Grove	(Donny R. Nedd PL)	8
Lisbon-Colquitt	(Edmun L. Frankie RL)	2
Logansport-Longstreet	Robert G. Rowland	3
Mansfield:		
First-Grand Cane	Irvin J. Boudreaux PE	4
Pleasant Valley-Mt. Zion-New Light	(Oscar E. Player)	15
Shady Grove-Bonchest	George L. Thomas RM	6
Wesley-Rosa-St. Matthew	Bruce C. Carroll, Sr. OF	3
Minden:		
First	J. Roddy Taylor	3
Associate	(Linda K. Shepherd RL)	1
Lakeview	Henry M. Hamilton, Jr.	2
Mooringsport-Oil City	(Cheryl L. Nelson FL)	5
Pilgrim Rest	(Samuel L. Bradley PL)	12
Pine Grove	(Donald L. Huguley RL)	2

Plain Dealing-Walker's Chapel	Richard L. Cockburn	2
Pleasant Hill-Pelican	(Doris R. Sheppard RL)	5
Pleasant Valley	(Joe E. Hunter RL)	8
Ringgold-Castor	Douglas E. Milliron	2
Shiloh-Keatchie	T.B.S.	
Shreveport:		
Broadmoor	Steven M. Spurlock	6
Associate	M. Jack O'Dell	3
Associate	(Kathy S. Wafer FL)	3
Associate	Conrad P. Edwards RM	6
Pastor Emeritus	George F. Pearce, Jr. RM	23
Christ	J. Thomas Logan	1
Associate	Ellen B. Montegudo	1
Ellerbe Road	(Judith D. Bazer)	4
Fairfield-Faith	(Willie E. Jackson, Jr. FL)	16
First	R. Pat Day	12
Associate	Thomas L. Howe, Jr.	3
Associate	William F. Mayo RM	19
Minister of Music	(Will K. Andress FL)	33
Scholar in Residence	Donald A. Webb RM	12
Minister of Sr. Spiritual Life & Women's Ministry	Regina L. Wren FD	7
Minister of Spiritual Formation	Pamela G. Crews FD	7
Assoc./Chpl./Dir. Ch. Careers, Centenary	(Betsy B. Eaves FL)	3
Grace Community	Robert A. Weber	13
Associate	Sione Tu'uta PE	3
Associate	(Richard P. Varner PL)	2
Associate	(Christopher B. Williams PL)	2
Associate	(Stacy E. Hood PL)	1
Lakeview	W. Winfrey Alley	2
Mangum	Steven W. Caraway	2
Morningside	H. Elizabeth Love Tu'uta	2
New Creation	(Ricky R. Myles PL)	1
Noel	David F. Fortuna	2
Associate	David R. Melville, Jr. PE	1
North Highlands	Sandra B. Huber	5
Associate	(Thomas E. Dungan PL)	2
Northpoint	S. Brian Yeich	2
St. James	Willie L. Henry	12
St. Luke's	Joseph M. Donakey PE	3
St. Paul	Kenneth M. Fisher	5
Summer Grove	W. Mark Strickland	3
Springhill	Burton F. Blair	3
Vivian	Ramonalynn W. Bethley	5
Whitehall	Terral T. Lowe RM	2
Zwolle-Bayou Scie	Richard C. Hooton	1

SPECIAL APPOINTMENTS WITHIN CONNECTIONAL STRUCTURE

Conference Staff

Director of Special Ministries ..... Alonzo J. Campbell BR 10
Provost, Director of Connectional Ministries ..... Donald C. Cottrill BR 2
Youth Director ..... Thomas E. Dolph BR 3
Coordinator of Ordained Ministry & Education ..... John Edd Harper FD BR 2
Director of Volunteers in Mission ..... Larry D. Norman BR 7
Sr. Advisor/Consult., LA UM Foundation ..... Kenneth R. Reed RM BR 7
Director, LA UM Foundation ..... Michael D. Reeves OF BR 4
Executive Director of Administrative Services/
Treasurer/Secretary/Statistician ..... Carl E. Rhoads, III BR 7
Church Extension & Transformation ..... H. E. Stephens BR 1

Center for Pastoral Effectiveness

Director of Academies ..... Carole Cotton-Winn NO 7
Director of Center for Pastoral Effectiveness ..... W. Craig Gilliam NO 2
Mentor Emeritus ..... John M. Winn, Jr., RM NO 15

Staff of General Agencies

General Board of Global Ministries ..... Rena M. Yocom FD BR 2

Faculty and Administrators of United Methodist Theological Schools and Other Educational Institutions

Vice President, Student Affairs,
Garrett Evangelical Theo. Seminary ..... Joaquin Garcia FD MN 2
Asst. Prof. Of Church History & Methodist Studies,
Phillips Theological Seminary, Tulsa, OK ..... Ellen J. Blue NO 3
Asst. Prof. Of Theology, St. Joseph's University,
Philadelphia, PA ..... Millicent C. Feske NO 12
Academic Dean/Professor of Excellence, American Baptist College,
Nashville, TN ..... Graham P. Matthews, Jr. NO 3
Oxford College, Emory University ..... Judith A. Shema NO 2
President, The Jefferson Circle ..... David G. Trickett NO 17

Campus Ministers

Wesley Foundation, Univ. of Louisiana of Lafayette ..... Clay K. McConnell PE AC 3
Wesley Foundation, Louisiana State Univ. ..... Shawn M. Anglim BR 5
Wesley Fdn., Southeastern La Univ ..... Heather L. Haussler PE BR 2
Southern University ..... Rodney D. Wooten BR 2
Wesley Foundation, McNeese State Univ. ..... Angela C. Bulhof PE LC 2
Wesley Foundation, Louisiana Tech Univ. ..... Scott E. Wright MN 7
Tulane University ..... Maximilian O. Zehner PE NO 2

APPOINTED TO OTHER ANNUAL CONFERENCES

North Texas ..... Carol D. Sparks PE SH 1

SPECIAL APPOINTMENTS TO EXTENSION MINISTRIES

Armed Forces and Veterans Administration Chaplaincy

US Air Force ..... W. Scott Adams SH 11

Health Care Fields, Community Service Organizations and Other Related Ministries

Chaplain, Our Lady of Lourdes, Lafayette ..... Walton C. Dunbar AC 6
Chap., Tri-Cities Hospice & Counseling Ctr.,
Kennewick, WA ..... Jose Garcia AC 6
Paracletia ..... Cathy Joy Arends PD BR 1
Exec. Dir., Wesleyan Sr. Living Foundation ..... Ronald D. Dauphin BR 4
Chaplain, Community Hospice of Northeast Florida ..... Heidi L. Davis BR 1
Chaplain, Generations Hospice, BR ..... Deborah L. Drash BR 1
Staff Chaplain, Our Lady of the Lake Hosp., BR ..... Barbara S. Duke BR 7
La Attorney Disciplinary Board ..... Bernadine Johnson FD BR 6
Chaplain, Dixon Correctional Facility ..... James W. Jones RM BR 4
Staff Chap., Univ. of Alabama Hosp., Birmingham ..... Virginia D. Millet BR 10
Safe House ..... Christine A. Roberts PD BR 3
Exec. Vice President, Victorious Christian Living ..... John H. Sewell BR 12
Chaplain, Memorial Hospital, Lake Charles ..... David R. DeWitt LC 12
Chap., Harris County Psych. Ctr., Houston, TX ..... A. Swindell Hodges LC 6
Chap., Houston Hospice, Houston TX ..... Daniel H. Miller LC 11
Coordinator, Whistle Stop, Lake Charles ..... Dorothy J. Smith LC 2
Spiritual Counselor & Psychotherapist, Cancer Treatment Center,
St. Vincent Hosp., Santa Fe, NM ..... Lou Ann Asbury MN 4
Chap./Dir. of Christ. Ed., Meth. Child. Home ..... Mickey D. Stringfield MN 11
The People's Inst. For Survival & Beyond ..... C. David Billings, Jr. NO 3
Chap., E. Jefferson General Hospital, Metairie ..... Beverly H. Connelly PE 1
Director of Clinical Hypnotherapy,
Methodist Health System Foundation ..... Paul G. Durbin RM NO 29
Chaplain, St. Luke's Episcopal Hosp., Houston, TX ..... Cindy M. Graber NO 2
Chaplain/Pastoral Counselor,
M.D. Anderson Hospital, Houston, TX ..... Maria J. Kennedy NO 6
District Missioner ..... Barbara L. Murray FD NO 7
Belief-Focused Care & Healing
Springfield, IL ..... Roy B. Nash RM NO 5
Chap./Dir. Pastoral Care, Methodist Health System Fdn. ..... Judy E. Nelson NO 23
Methodist Health System Foundation ..... Bob Smith OE NO 2
Wesley Comm. Center, Atlanta, GBGM ..... William C. Taylor NO 22

NICU Nurse Practitioner/St. Francis Cabrini Hospital.....Hubert F. Debo FD SH 1
Director, YWCA Women's Crisis Services .....Rachel L. Scott DM SH 7

APPOINTMENTS BEYOND THE MINISTRY USUALLY EXTENDED THROUGH THE LOCAL CHURCH

Exec. Dir., Community Media, Inc.
Durham, North Carolina ..... Cathy S. Carlson MN 29

Primrose Methodist Church, Johannesburg, South Africa .....Jon M. Lord MN 2

SPECIAL APPOINTMENTS TO OTHER VALID MINISTRIES

Appointed to Attend School

ITC ..... Elenora M. Cushenberry PE NO 1
Atlanta Theological Association,
Columbia Theological Seminary.....JoBeth Kee-Rees PM NO 7

Incapacity Leave

Sidney Earl Irving ..... AL 24
John C. Coker, Sr. ..... BR 5
J. Sidney Montegudo FD..... BR 5
Samuel D. Reeves ..... BR 6
(Burnell Bell FL).....NO 3
Lance E. Brown PM .....NO 8
(Charles R. Cosentino FL).....NO 6

Leave of Absence

Debra K. Brazzel.....AC 7
Karen F. Davis..... BR 3
Randall K. Nichols ..... BR 3
Gregor A. Dike.....NO 1
Gregory G. Mann .....NO 1
R. Michael Boyett .....SH 3
Bryan S Dauphin .....SH 3
Walter L. Parr, Jr. .....SH 4
Benjamin Santana-Ruiz PE .....SH 4

Deaconesses

Interpreter/Community Service, Pineville ..... Carolina Labrada AL
Outreach Ministries, Jordan ..... Elsie Cyrus BR
Community Services, Baton Rouge ..... Hallique L. Dawson BR
Juanita L. Ivie R ..... NO
Evelyn Murphree R. ..... NO

Transferred Out

Percell Church, Jr. ..... California-Nevada ..... June 1, 2004
Erika S. Fadel ..... North Texas ..... June 1, 2004
Carolyn Stokes Lambert ..... Northern Illinois ..... February 1, 2004
Robert K. Martin ..... Missouri ..... June 1, 2004

Transferred In

John Edd Harper ..... Florida ..... April 1, 2004

CERTIFICATE OF ORDINATION

THIS IS TO CERTIFY THAT, at Lafayette, Louisiana, on the 11th day of June, 2004, I ordained under the election of the Louisiana Annual Conference, South Central Jurisdiction of The United Methodist Church

AS ELDERS IN THE UNITED METHODIST CHURCH

Left to right: **Brady S. Whitton, Shawn M. Anglim, Nancy E. Wofford, Jonathan S. King, E. Eugene Rives, Jr.**

William W. Hutchinson

Bishop William W. Hutchinson
The Louisiana Area of The United Methodist Church

CERTIFICATE OF COMMISSIONING

THIS IS TO CERTIFY THAT, at Lafayette, Louisiana, on the 11th day of June, 2004, I commissioned under the election of the Louisiana Annual Conference, South Central Jurisdiction of The United Methodist Church

AS PROBATIONARY ELDERS IN THE UNITED METHODIST CHURCH

Standing left to right: **Jerry L. Johnson, Cory L. Sparks, Joseph Z. Guo, Jamey D. Lee, Beverly A. Connelly, Katherine G. Howell, Elenora M. Cushenberry, Ross W. Genger**

Not pictured: **Lysbeth B. Cockrell, Clay K. McConnell, Carol D. Sparks, Marion W. Watts**

William W. Hutchinson

Bishop William W. Hutchinson
The Louisiana Area of The United Methodist Church

CERTIFICATE OF COMMISSIONING

THIS IS TO CERTIFY THAT, at Lafayette, Louisiana, on the 11th day of June, 2004, I commissioned under the election of the Louisiana Annual Conference, South Central Jurisdiction of The United Methodist Church

AS PROBATIONARY DEACON IN THE UNITED METHODIST CHURCH

Cathy J. Arends

William W. Hutchinson

Bishop William W. Hutchinson
The Louisiana Area of The United Methodist Church

RETIREES 2004

Standing left to right: **James R. Schaub, Joseph L. Rountree, Jr., Linda K. Shepherd, Carl D. Munyon, Wesley R. Cyprian**

IX. PASTORAL RECORDS

These records have been compiled by the Conference Board of Pensions, and they have made every effort to make them as accurate as possible. **Explanation of Abbreviations: RM** = Retired Member; **RAM** = Retired Associate Member; **RLP** = Retired Local Pastor; **LOA** = Leave of Absence; **IncL** = Incapacity Leave; **FamL** = Family Leave; **FE** = Full Member; **PM-PE-PD** = Probationary Member; **AM** = Associate Member; **FD** = Deacon in Full Connection and **FTLP** = Full Time Local Pastor.

Name	Rel.	Conf.	Pro.	F.C.	Deac.	Eld.	Trans.	Ret.
Adams, James L.	RM	TN	1955	1959	1955	1959	1958	1989
Adams, W. Scott	FE	LA	1987	1989	1987	1989		
Akin, Frank B.	FE	LA	1990	1993	1990	1993		
Alexander, Kem F.	FD	LA	1999	1999				
Alley, W. Winfrey	FE	SW.TX	1975	1979	1975	1979	2003	
Alston, Ellen R.	FE	L.Rock	1988	1992	1988	1992	1991	
Alverson, Donice W.	RM	LA	1949	1951	1948	1950		1987
Andress, Will K.	FTLP	LA						
Andrews, Christopher H.	FE	LA	1970	1974	1970	1974		
Anglim, Shawn M.	FE	LA	2001	2004		2004		
Arends, Cathy J.	PD	LA	2004					
Asbury, Lou Ann	FE	L.Rock	1988	1991	1988	1991	1994	
August, Terrance S.	FE	LA	1975	1978	1975	1978		
August, Wilbert C.	RM	LA	1948	1951	1951	1954		1985
Avant, Nathan T., Jr.	RAM	LA			1986			1987
Averett, Clyde W.	RM	LA		1970		1951	1969	1993
Avery, Donald R.	FE	SN Eng	1969	1972	1969	1972	1971	
Awotwi, Joseph D.	FE	LA	1997	2001		2001		
Babin, Harold B.	FTLP	LA						
Babington, Thomas M., III.	RM	LA	1957	1961	1957	1961		1999
Bailes, Homer V.	RAM	LA			1971			1990
Baker, Arthur M.	RM	LA	1951	1955	1953	1955		1989
Baker, Douglas M.	FE	TX	1989	1992	1989	1992	2002	
Baker, Hugh L., Jr.	RM	LA	1949	1952	1951	1952		1992
Baker, Walter L.	RM	LA	1955	1958	1955	1958		1998
Bakewell, Alfred, III	FE	LA	1985	1988	1985	1988		
Bares, Weldon C.	FE	LA	1978	1981	1978	1981		
Baringer, John F.	RM	LA	1961	1964	1961	1964		1976
Barksdale, Edwin J.	RM	MS	1942	1945	1942	1942	1946	1986
Barrett, James W., Jr.	FE	LA	1997	2000		2000		
Bazer, Judith D.	AM	LA			2000			
Beck, Jonathan W.	FE	VA	1994	1996	1994	1996	1998	
Beeler, Thomas C.	FTLP	LA						
Bell, Burnell	IncL	LA						
Benge, Mark B., Sr.	FE	LA	1980	1984	1980	1984		
Bengtson, Robert W.	RM	LA	1950	1952	1952	1953		1997
Bergeron, Tommy R., Sr.	RM	LA	1961	1963	1961	1963		2001
Bethley, Ramonalynn	FE	LA		2001		1996		
Bevill, Lillard R.	RM	LA	1961	1963	1961	1963		1998
Billings, C. David, Jr.	FE	LA	1979	1986	1979	1986		
Blackwood, Wallace P.	RM	N.MS	1956	1958	1958	1961	1961	1994

Name	Rel.	Conf.	Pro.	F.C.	Deac.	Eld.	Trans.	Ret.
Blair, Burton F.	FE	MS	1968	1970	1968	1970	1974	
Blakely, William C.	RM	LA	1956	1959	1957	1959		1999
Blakeman, H. Warren	RM	LA	1956	1959	1958	1959		1999
Blanchard, Chris A.	FE	LA	1994	1997	1994	1997		
Blount, Henry C., Jr.	RM	MS	1953	1955	1953	1955	1953	1992
Blue, Ellen J.	FE	LA	1994	1997	1994	1997		
Boggs, Leon A.	FE	LA	1981	1985	1981	1985		
Boudreaux, Irvin J.	PE	LA	2003			1979		
Bowdon, J. Henry, Jr.	RM	LA	1950	1954	1950	1954		1992
Bowman, Kenneth R.	FE	LA	1985	1988	1985	1988		
Boyd, T. Edward, Jr.	FE	LA	1978	1981	1973	1981		
Boyett, Richard Michael	LOA	TX	1997	1999		1999	1997	
Braden, M. John	RM	IA	1964	1966	1964	1966	1977	1992
Branch, Dale E.	FE	LA	1986	1990	1986	1990		
Branton, L. Ray	RM	LA	1955	1959	1955	1959		1998
Bray, Mark A.	FE	LA	1993	1995	1993	1995		
Brazzel, Debra K.	LOA	LA	1985	1989	1985	1989		
Breaux, Consuella	FD	LA		1999	1999			
Brent, Wilson H.	RM	MS	1961	1963	1961	1963	1986	1992
Bricker, David L.	FTLP	LA						
Brown, Arnold V.	FE	LA	1988	1990	1988	1990		
Brown, Bruce L.	FTLP	LA						
Brown, Joe, Jr.	RLP	LA			1974			1998
Brown, Lance E.	IncL	LA	1993		1993			
Brown, Margaret L.	RLP	LA						2001
Bulhof, Angela C.	PE	C.PA	1999				2003	
Bullard, Lyndle R.	FE	LA	1991	1994	1991	1994		
Bullock, Scott T.	FE	LA	1988	1992	1988	1992		
Burgess, Robert L.	FE	LA	1970	1973	1970	1973		
Cady, M.C.	RM	LA	1952	1955	1953	1955		1996
Cain, Douglas L.	FE	LA	1974	1977	1974	1977		
Calvin, George W.C., Sr.	RM	LA	1963	1965	1963	1965		2003
Campbell, Alonzo J.	FE	LA	1973	1976	1973	1976		
Cannon, John A.	PE	LA	2002					
Caraway, James J.	RM	LA	1949	1951	1950	1951		1991
Caraway, Steven W.	FE	LA	1972	1975	1972	1975		
Caraway, Stone W.	RM	LA	1955	1958	1955	1958		1998
Carlson, Cathy S.	FE	LA	1976	1979	1976	1979		
Carlton, David C.	FTLP	LA						
Carroll, Kenneth M.	FE	LA	1974	1978	1974	1978		
Carroll, Paul C., Sr.	RM	LA	1959	1961	1960	1961		1996
Carroll, P. Curtis, Jr.	FTLP	LA						
Carruth, Angus L.	RM	LA	1949	1952	1952	1953		1990
Carter, Paul W.	RM	VA	1965	1967	1959	1961	1966	1993
Carter, Robert C.	RM	S.GA	1938	1941	1941	1942	1949	1979
Carter, Robert E.	RM	LA	1958	1960	1954	1956		1984
Cavalier, Janet C.	FD	LA		2003	2003			
Chambers, Curtis A.	RM	OH E.		1954		1954	1986	1990
Childs, Howard B.	RM	L.Rock	1954	1957	1956	1957	1980	1994
Christie, James E.	RM	L.Rock	1945	1947	1947	1949	1949	1988
Church, Percell, Sr.	RAM	LA			1988			1999

Name	Rel.	Conf.	Pro.	F.C.	Deac.	Eld.	Trans.	Ret.
Clark, Davis W.	FE	LA	1998	2001		2001		
Clark, Karl M.	FE	LA	1995	1998	1995	1998		
Cloud, R. Michael	FD	LA		1997	1997			
Cockburn, Richard L.	FE	LA	1998	2001		2001		
Cockrell, Lysbeth B.	PE	LA	2004					
Coker, John C., Sr.	IncL	LA	1965	1967	1965	1967		
Coles, Rupert C.	RM	C.TX	1952	1955	1952	1955	1954	1990
Collins, Emmett C., Jr.	FTLP	LA						
Comer, James F.	RM	N.MS	1976	1978	1967	1978	1981	1996
Connelly, Beverly A.	PE	LA	2004					
Connelly, Joey Darnell	FE	LA	1995	1999		1995		
Conner, Jeffery D.	LOA	LA	1989	1994		1994		
Conner, Rebecca D.	FE	LA	1990	1999		1990		
Corie, Finas P.	RAM	LA			1950	1951		1983
Corley, J. David	RM	LA	1959	1963	1961	1963		1989
Corley, Marvin H.	RM	LA	1942	1945	1945	1947		1971
Corrigan, Michael D.	RLP	LA						2003
Corrigan, Retha V.	RLP	LA						2000
Cosentino, Charles R.	IncL	LA						
Cosentino, Wanda S.	FTLP	LA						
Cotton-Winn, Carole	FE	LA	1970	1972	1970	1972		
Cottrill, Donald C.	FE	TN	1969	1972	1969	1972	1971	
Crammer, Heaton B.	RM	LA	1940	1944	1944	1961		1981
Crawford, Carol Winn	FE	LA	1976	1979	1976	1979		
Crews, Charles W.	FE	LA	1992	1994			1994	
Crews, Pamela G.	FD	LA		2001	2001			
Crofoot, Raymond M.	RM	LA	1961	1964	1952	1954		1990
Crosby, Mark E.	AM	LA				1995		
Crosby, Thomas O., Jr.	RM	MS	1951	1953	1951	1953	1956	1991
Cunningham, George B.	RM	LA	1960	1962	1960	1962		1998
Cushenberry, Elenora M.	PE	LA	2004					
Daniels, Nathan, Jr.	RM	LA	1967	1969	1967	1969		1999
Dauphin, Bryan S.	LOA	LA	1988	1992	1988	1992		
Dauphin, Ronald D.	FE	LA	1980	1986	1980	1986		
Davis, Abraham E.	FE	LA	1958	1961	1959	1961		
Davis, Gregory R.	FE	LA	1987	1989	1987	1989		
Davis, Heidi L.	FE	LA	1983	1988	1983	1988		
Davis, Karen F.	LOA	LA	1986	1989	1986	1989		
Davis, Paul D.	RM	N.AR	1952	1956	1952	1956	1988	1995
Day, R. Pat	FE	TX	1973	1976	1973	1976	1993	
Dear, Willis W.	FE	LA	1966	1970	1966	1970		
Debo, Hubert F.	FD	LA		1998	1998			
deGraffenried, Douglas	FE	LA	1984	1989		1984		
Deich, Robert Lee	FE	N.AL	1986	1988	1986	1988	1986	
DeLaughter, Raymond	RM	SW.TX	1962	1963	1962	1963	1975	1993
Deschner, John G.	FE	LA	1992	1996	1992	1996		
DeWitt, David R.	FE	LA	1985	1990	1985	1990		
Dietzel, David B.	FE	LA	1987	1989	1987	1989		
Dike, Gregor A.	LOA	NC.NY	1985	1987	1985	1987	1996	
Dilworth, J. Edwin	FE	LA	1966	1974	1966	1974		
Dolph, Thomas E.	FE	LA	1986	1990	1986	1990		

Name	Rel.	Conf.	Pro.	F.C.	Deac.	Eld.	Trans.	Ret.
Donakey, Joseph M.	PE	LA	2001		1989			
Douglas, Andrew J.	RM	LA	1971	1979	1971	1979		1998
Drash, Deborah L.	LOA	LA	1982	1985	1982	1985		
Duerson, George A.	RM	NY E.	1959	1962	1959	1962	1959	2000
Duke, Barbara S.	FE	LA	1982	1984	1982	1984		
Duke, C. Jeffrey	FE	LA	1979	1983	1979	1983		
Dunbar, Thomas A.	FE	TX	1971	1974	1971	1974	2003	
Dunbar, Walton C.	FE	NM	1974	1976	1974	1976	2001	
Durbin, Andrew D.	FTLP	LA						
Durbin, Paul G.	RM	LA	1959	1962	1960	1962		2001
Eaves, Betsy B.	FTLP	LA						
Eden, Curtiss D.	FE	LA	1993	1998	1993	1998		
Edwards, Conrad P.	RM	LA	1955	1958	1955	1958		1996
Edwards, Hadley R.	FE	NW. TX					1997	
Edwards, Oakley E.	RM	LA	1954	1956	1954	1954		1984
Einsel, Alan D.	FE	KS W.	1968	1970	1968	1970	1976	
Einsel, Barbara Cain	FD	LA		1997	1997			
Ellzey, Howard D.	RM	MS	1953	1956	1953	1956	1956	1994
Eubanks, Wm. I.	RM	LA	1957	1962	1957	1962		2000
Evans, A. Wayne	FE	LA	1973	1980	1973	1980		
Evans, James O.	RM	LA	1956	1959	1956	1959		1988
Evans, T. Nichols, Jr.	FE	N.AR	1970	1973	1970	1973	1990	
Ezell, M. Douglas	FE	LA	1987	1990		1987		
Fairley, J. Vernon	RM	LA	1959	1962	1961	1962		1999
Fant, E. Benjamin	RM	FL	1957	1961	1957	1961	1984	1998
Faurie, Gene M.	FTLP	LA						
Feske, Millicent C.	FE	LA	1979	1981	1979	1981		
Feurtado, Rhonda E.	FE	LA	1992	1994	1992	1994		
Finnell, M. Eugene	FE	LA	1971	1974	1971	1974		
Fisher, Kenneth M.	FE	LA	1971	1974	1971	1974		
Fitzhugh, Kathy C.	FTLP	LA						
Fleming, Stephen C.	FE	LA	1976	1980	1976	1980		
Floyd, Chas. L., Jr.	FE	LA	1971	1974	1971	1974		
Fogle, Joseph E.	RM	LA	1960	1962	1960	1962		1990
Ford, Ross C., Jr.	FTLP	LA						
Ford, W. Ralph	FE	LA	1993	1995		1993		
Foreman, Jean M.	PE	LA	2003					
Foreman, L. Andy	RM	LA	1950	1954	1950	1954		1997
Foreman, Peggy B.	PE	LA	2002					
Forman, Brady B.	RM	LA	1951	1953	1952	1953		1992
Fortuna, David F.	FE	LA	1983	1986	1983	1986		
Foster, Carolyn	FD	LA		1998	1998			
Foster, William F.	FTLP	LA						
Foye, Mary Beth	FD	TX		1997	1997		2000	
Franklin, McKinley I.	RM	N.IL	1964	1967	1964	1967	1985	1996
Fraser, Fred M.	RAM	LA			1993			2004
Frazier, Percy M.	RAM	LA			1992			2002
Freeland, Ted D.	FE	Memphis	1981	1985	1981	1985	1989	
Friedrich, Roland K.	RM	LA	1951	1953	1953	1955		1991
Fuller, Clarence G., Jr.	RM	LA	1962	1964	1962	1964		1996
Galatas, Robert I.	RM	LA	1953	1957	1954	1957		1994

Name	Rel.	Conf.	Pro.	F.C.	Deac.	Eld.	Trans.	Ret.
Garcia-Jimenez, Joaquin	FD	LA		1997	1997			
Garcia, Jose	FE	LA	1988	1993	1988	1993		
Genger, Ross W.	PE	LA	2004					
Gentry, R. Donald	RLP	LA						2001
Gilliam, W. Craig	FE	LA		2004		1996		
Ginn, DeWitt M.	RM	LA	1969	1971	1969	1971		2000
Gleason, Daniel P.	FE	LA	1990	1994	1990	1994		
Goff, E. Andrew	FE	LA	1994	1996	1994	1996		
Goins, Mark J.	FE	LA	1997	2000		2000		
Gore, Bryant E.	RLP	LA						1993
Graber, Cindy McManus	FE	LA	1997	2003		2003		
Graham, James A.	FE	LA	1968	1971	1968	1971		
Graham, Kenneth M., Jr.	FE	LA	1987	1991	1987	1991		
Griffin, Bertrand	RM	LA	1962	1964	1962	1964		1998
Guo, Joseph Z.	PE	LA	2004					
Guy, E. Rand	RLP	LA						1998
Hall, Donald J.	RM	LA	1961	1963	1961	1963		1991
Hall, William T., Jr.	RM	LA	1952	1953	1952	1954		1972
Hamilton, Barbara M.	FD	LA		1998	1998			
Hamilton, Henry M., Jr.	FE	LA	1994	1998	1994	1998		
Hamilton, Joseph Evan	FE	LA	1996	2000	1996	2000		
Hammett, Michael L.	FE	LA	1997	2000	1987	1987		
Hammond, Ester L.	RM	LA	1977	1981	1977	1981		1993
Hankins, John G.	AM	LA			1995			
Harper, John E	FD	FL		1997	1997		2004	
Harrington, H.A., Jr.	FE	LA	1963	1967	1963	1967		
Harris, Frank S., III.	FE	TX	1995	1999	1995	1999	1997	
Hatfield, Kibbie E.	FE	LA	1980	1982	1980	1982		
Haussler, Heather L.	PE	LA	2003					
Hayes, Robert D.	FTLP	LA						
Haynes, James F.	FE	LA	1993	1996	1993	1996		
Head, Michael T.	FE	LA	1988	1992	1988	1992		
Henderson, Freddie C.	FE	LA	1968	1970	1968	1970		
Henkel, C. Ed.	RM	LA	1952	1955	1953	1955		1989
Henry, Willie L.	FE	LA	1970	1973	1970	1973		
Hensarling, K. Dale	FE	N.MS	1977	1982	1977	1982	1986	
Hewitt, Pattye D.	FTLP	LA						
Hickman, Regina B.	AM	LA			2001			
Higginbotham, J.M., Jr.	FE	LA	1986	1990		1986		
Hilbun, Jerry G.	FE	Memphis	1974	1976	1972	1976	1982	
Hillard, Clarence L.	RM	LA	1977	1979	1968	1979		2003
Hills, Derrick D.	FE	LA	1996	1999	1996	1999		
Hingle, Norwood N., III	FE	LA	1995	1997	1995	1997		
Hodges, A. Swindell, Jr.	FE	LA	1971	1975	1971	1975		
Hoekstra, Barry	FE	LA	1991	1994	1991	1994		
Holland, Albert	FTLP	LA						
Hollis, Robert E.	FE	L.Rock	1989	1991	1989	1991	1994	
Holloway, Jan C.	FE	LA	1999	2002		2002		
Holmes, Jackie, Jr.	AM	MS			1995		1999	
Holt, M. Ray	RM	M.Phil.	1959	1961	1959	1961	1973	1996
Hood, Boyd	RAM	LA	1977		1977			1984

Name	Rel.	Conf.	Pro.	F.C.	Deac.	Eld.	Trans.	Ret.
Hooton, C. Frances	FE	LA	1993	1996	1993	1996		
Hooton, Richard C.	FE	LA	1994	1996	1994	1996		
Hoover, Joe A.	FE	FL	1972	1975	1972	1975	1975	
Horne, Newton M., Jr.	AM	LA			2000			
Horton, J. Ryan, Jr.	FE	LA	1964	1967	1964	1967		
House, Edwin H., Jr.	RM	LA	1958	1962	1960	1962		1991
Howe, Thomas L., Jr.	FE	SW.TX.	1981	1984	1981	1984	1982	
Howell, Katherine G.	PE	LA	2004					
Howington, L. Wayne	AM	LA			1995			
Hoyt, Gwendolyn	FTLP	LA						
Huber, James R.	RM	LA	1987	1990	1987	1990		2001
Huber, Sandra B.	FE	LA	1990	1993	1990	1993		
Hudson, Howard L., Jr.	RM	LA	1951	1954	1951	1955		1997
Hughes, Barry E.	FE	LA	1991	1994	1991	1994		
Humphreys, James H.	RM	S.GA	1961	1963	1961	1963	1963	2002
Humphries, Richard H.	FE	LA	1984	1987	1984	1987		
Hunter, Joe E.	RLP	LA						1996
Hurst, Andy R.	FE	NW.TX	1985	1988		1988	2000	
Irby, Kenneth W.	FE	LA	1985	1987	1985	1987		
Irving, Sidney E.	IncL	LA	1972	1976	1972	1976		
Jackson, Willie E., Jr.	FTLP	LA						
Jacocks, William M.	RM	LA	1955	1958	1955	1958		1995
Jenkins, Erica R.	FE	LA	1995	2002	1995	2002		
Johns, John R.	RM	LA	1960	1963	1960	1963		2000
Johnson, Bernadine	FD	LA		2001	2001			
Johnson, E. Carroll	FTLP	LA						
Johnson, Jerry L.	PE	LA	2004					
Jones, Frank M.	RM	LA	1962	1968	1962	1968		2001
Jones, James W.	RM	LA	1963	1965	1963	1965		2000
Jones, Kenneth R.	RM	N.GA.	1958	1962	1958	1962	1987	1998
Jones, Russell L.	FE	LA	1971	1976	1971	1976		
Jones, William L., Sr.	FE	LA	1967	1969	1967	1969		
Joseph, Linda A.	PD	LA	2003					
Kee-Rees, Josephine E.	PM	LA	1995		1995			
Kelly, Steven R.	FE	LA	1984	1990	1984	1990		
Kennedy, Maria J.	FE	LA	1987	1991	1987	1991		
King, Jonathan S.	FE	LA	2001	2004		2004		
Klaus, Karl S.	FE	N.TX.	1982	1987	1982	1987	1993	
Koelemay, John B.	RM	SW.TX.	1940	1942	1942	1945	1942	1981
Langford, Charles R.	FE	LA	1977	1980	1977	1980		
Lapuyade, Calvin O.	RM	LA	1959	1961	1959	1961		1995
Lathan, Roger D.	FE	LA	1972	1975	1972	1975		
Lavo, John H.	RAM	LA			1986			1996
Laws, Willie	AM	LA			2003			
Lawson, Timothy E.	FE	LA	1974	1978	1974	1978		
Lawton, Bobby L.	RM	LA	1952	1955	1954	1955		1992
Lee, Chang Kyu	RM	WY					1985	1998
Lee, Jamey D.	PE	LA	2004					
Lee, John M.	RM	LA	1966	1968	1961	1963		1995
Leidig, Raymond H., Jr.	RLP	LA						2002
Locascio, L. John	FTLP	LA						

Name	Rel.	Conf.	Pro.	F.C.	Deac.	Eld.	Trans.	Ret.
Logan, J. Thomas	FE	LA	1978	1980	1978	1980		
Longfellow, Harold W.	RAM	VA			1958	1960	1964	1987
Lord, Jon M.	FE	LA	1997	2000				
Love, Terry A.	FE	LA	1993	1997	1993	1997		
Lovell, Clinton P. Sr.	FTLP	LA						
Lowe, Terral T.	RM	LA	1956	1960	1959	1961		1992
Lynch, W.O., Jr.	RM	AL-W. FL	1958	1961	1959	1961	1959	1991
Lyons, D. Dale	RM	MS	1965	1969	1965	1969	1974	1999
MacKenzie, Tracy L.	FE	LA	1989	1992	1989	1992		
Maddin, J. Lawrence	RM	SW.TX	1966	1971	1966	1971	1974	2000
Malone, T. Lynn, Jr.	FE	LA	1997	2001		2001		
Mann, Gregory G.	LOA	LA	1996	2002	1996	2002		
Marcussen, Helen P.	RM	LA	1978	1982	1978	1982		1988
Martin, Mark R.	FE	LA	1977	1979	1977	1979		
Matthews, Graham, Jr.	FE	AME		1994	1985	1987	1993	
Maxwell, G. Larry, Sr.	FE	L.Rock	1966	1968	1966	1968	1970	
Mayo, S. Alvin	RLP	LA	1969		1965			1994
Mayo, William F.	RM	LA	1945	1947	1945	1947		1986
McClain, Joe W.	RM	L.Rock	1961	1963	1961	1963	1967	2001
McConnell, Clay K.	PE	LA	2004					
McConnell, M. Theresa	FE	LA	1976	1981	1976	1981		
McCullough, Victor T.	FE	KS W		1990		1990	1998	
McCutcheon, William M.	RM	FL	1965	1968	1965	1968	1967	1990
McGehee, Benjamin N.	PE	LA	2003					
McGuire, Douglas L.	RM	ME	1944	1947	1944	1944	1944	1985
McLain, William H.	FTLP	LA						
McLaurin, Michael D.	FE	LA	1975	1977	1975	1977		
McLemore, Cage M.	RM	LA	1984	1989	1984	1989	1973	1996
Means, Jerry A.	RM	NC	1956	1960	1956	1960	1956	1984
Meek, Richard R.	RM	LA	1958	1962	1958	1962		1992
Melville, David R., Jr.	PE	LA	2003					
Mercer, Amy K.	FD	LA	2000	2003	2003			
Mercer, W. Brian	FTLP	LA						
Miller, Daniel H.	FE	LA	1988	1994	1988	1994		
Miller, Larry G.	FE	LA	1977	1981	1977	1981		
Miller, Robert R.	RM	N.TX	1948	1950	1948	1950	1949	1985
Millet, Virginia D.	FE	LA	1993	1997	1993	1997		
Milliron, Douglas E.	FE	LA	1990	1997		1982		
Milliron, Joshua D.	FE	LA	2000	2003		2003		
Milton, Wm. Spiller	FE	L.Rock	1962	1967	1962	1967	1967	
Mitchell, James W.	FE	LA	1982	1986	1982	1986		
Mitchell, Marva L.	RLP	LA						2002
Monk, Monica G.	PE	LA	1997					
Montegudo, Ellen B.	FE	LA	1993	1997	1993	1997		
Montegudo, J. Sidney, Jr.	IncL	LA		1997	1997			
Moon, William A., III	FE	LA	1989	1993	1991	1993		
Moore, Fred B., Jr.	RAM	LA	1983			1983		1997
Moore, James B.	PE	LA	2003					
Moore, Roy Bryan	FE	LA	1996	1999		1996		
Moore, Darlene A.	FE	LA	1991	1993	1991	1993		
Morgan, Donald R.	RM	LA	1977	1981	1977	1981		2002

Name	Rel.	Conf.	Pro.	F.C.	Deac.	Eld.	Trans.	Ret.
Morgan, Eddie E., Jr.	RM	TX	1959	1961	1959	1961	1977	1999
Morgan, J. Penn	FE	LA	1969	1971	1969	1972		
Morgan, Jarrell R.	RLP	LA						1998
Mouser, Roy E.	RM	N.TX	1946	1948	1946	1948	1948	1987
Murray, Barbara L.	FD	LA		2000	2000			
Nash, Roy B.	RM	OHW.	1963	1966	1963	1966	1965	2002
Nelson, Cheryl L.	FTLP	LA						
Nelson, Judy E.	FE	LA	1983	1990		1983		
Neustifter, Timothy J.	FE	NM					2002	
Newman, Ellis E.	FTLP	LA						
Nichols, Randall K.	LOA	LA	1974	1977	1974	1977		
Nolan, William E.	RM	LA	1954	1958	1955	1958		1995
Norman, Larry D.	FE	N.MS	1975	1978	1975	1978	1983	
Norris, Leslie P.	RM	LA	1962	1964	1962	1964		2001
Northen, Elizabeth M.	FE	LA	1997	2002		2002		
Norton, Kenneth D.	FE	LA	1963	2003	1963	1966		
O'Bannon, M. Quinn	FE	LA	1999	2002		2002		
O'Dell, Larry D.	FE	LA	1975	1979	1975	1979		
O'Dell, M. Jack	FE	LA	1979	1982	1979	1982		
Oliver, Erin J.	PE	LA	2003					
Oliver, Lamar C.	PE	LA	2002					
Olmsted, Lewis L.	RM	LA	1978	1981	1978	1981		2001
Parker, Walter L., Jr.	FE	LA	1992	1996	1992	1996		
Parr, Walter L., Jr.	LOA	SW.TX	1968	1972	1969	1972	1985	
Patton, Isaac A., Jr.	RM	LA	1951	1953	1952	1953		1982
Pearce, George F, Jr.	RM	LA	1939	1941	1941	1942		1982
Peel, L. Alton, Sr.	RLP	LA						1998
Peeples, William D.	FE	LA	1964	1967	1964	1967		
Pennington, Franklin R.	FTLP	LA						
Peterson, Robert W.	RAM	N.MX			1970		1977	1993
Petty, Benjamin A.	RM	N.England	1943	1944	1945	1947	1947	1991
Peyton, Owen H., Sr.	AM	LA			1999			
Peyton, Robert L.	RM	MS	1943	1945	1943	1945	1953	1983
Phelps, Jack D.	RM	LA	1963	1988	1963	1988		1999
Player, Oscar E.	AM	LA			1987			
Poole, Franklin P.	RM	LA	1958	1963	1958	1963		1999
Poole, James M.	RM	LA	1951	1954	1952	1954		1995
Porter, Steven J.	FE	LA	1984	1987	1984	1987		
Potter, Robert L.	RM	LA	1954	1958	1954	1958		1999
Price, Wybra J., II	FE	LA	1991	1995	1991	1995		
Putnam, Byron W.	FE	TX	1988	1990	1988	1990	1994	
Pyles, Jimmie D.	RM	LA	1969	1971	1969	1971		2002
Ramsey, W. Dwight	FE	SW.TX	1971	1972	1971	1972	1974	
Ray, James E., Sr.	FTLP	LA						
Raymond, Fulton A., Sr.	RAM	LA			1990			1994
Reagan, Wesley C.	RM	La	1987	1989		1989		2001
Reed, Kenneth R.	RM	C.TX	1952	1955	1953	1955	1972	1998
Reeves, Samuel D.	IncL	LA	1985	1992		1985		
Reid, James W.	AM	LA			2003			
Rhoads, Carl E., III	FE	Memphis	1966	1968	1966	1968	1976	
Richardson, C. Gerald	FE	LA	1978	1982	1978	1982		

Name	Rel.	Conf.	Pro.	F.C.	Deac.	Eld.	Trans.	Ret.
Richardson, Carol R.	FTLP	LA						
Risinger, Donald M.	RM	C.TX	1935	1937	1937	1939	1939	1975
Rives, E. Eugene, Jr.	FE	LA	2001	2004		2004		
Roberts, Christine A.	PD	LA	2002					
Robertson, Larry D.	RM	LA	1959	1961	1959	1961		1997
Robertson, Minns S.	RM	LA	1936	1938	1938	1940		1983
Robinson, Ira M.	RM	LA	1956	1958	1956	1958		1992
Roland, Patricia W.	FTLP	LA						
Roper, Charles B.	RM	LA	1983	1987		1983		2002
Ross, R. Don	FE	LA	1976	1977	1976	1979		
Rountree, Joseph L.	RAM	LA			1973			2004
Rowell, William A., Jr.	FE	LA	1967	1972	1967	1972		
Rowland, Robert G.	FE	LA	1972	1975	1972	1975		
Roy, Pamela F.	AM	LA			2001			
Sabin, Paul E.	FE	MS	1964	1967	1964	1967	1995	
Sanfiel, Marta L.	RM	LA	1984	1986	1960	1986		2000
Santana-Ruiz, Benjamin	LOA	NY					1994	
Scarf, John E.	RM	LA	1972	1974		1974		1999
Schaub, James R.	RM	LA	1983	1984		1967		2004
Scott, Charles E.	RM	LA	1959	1998	1959	1962		1999
Scott, Ernest E.	AM	LA			1995			
Scott, Lloyd E.	RLP	LA						2001
Scott-Welch, J. Richard	FE	LA	1974	1980	1974	1980		
Sewell, John H., Jr.	FE	LA	1974	1977	1974	1977		
Shamlin, Brunetta A.	FD	LA		1998	1998			
Shea, Flint E.	FE	LA	1995	1999	1995	1999		
Sheehan, David J.	FE	LA	1992	1995	1992	1995		
Sheffield, William N., III	FTLP	LA						
Shema, Judith A.	FE	LA	1997	2000		2000		
Shepherd, Linda K.	RLP	LA						2004
Sherer, Carol	FD	LA		1998	1998			
Sherman, M. Stuart	FE	LA	1986	1991	1986	1991		
Shirley, Fred O.	RM	N.GA	1951	1953	1953	1954	1954	1988
Simmons, W. Odell	RM	LA	1963	1965	1963	1965		2001
Singletary, Paul C., Sr.	RAM	LA			1974			1993
Skinner, James C.	RM	C.TX	1952	1954	1952	1954	1954	1995
Smith, Elaine C.	FD	LA	2000	2003	2003			
Smith, Gordon L., Sr.	RAM	LA	1987		1987			1994
Smith, H. Austin	RAM	LA			1978			1987
Smith, S. Kemper	FE	LA	1984	1989		1989		
Smith, Timothy M.	FE	LA	1991	1993	1991	1993		
Snelling, Clarence H., Jr.	RM	LA	1947	1949	1948	1949		1993
Solomon, Joe D.	RAM	LA			1977			1992
Southall, Obie J.	RLP	LA						1994
Sparks, Carol D.	PE	LA	2004					
Sparks, Cory L.	PE	LA	2004					
Spencer, Juliet Deschner	FE	LA	1989	1995	1989	1995		
Spiller, Ray R.	FE	LA	1964	1968	1964	1968		
Spitzkeit, James W.	RM	LA	1946	1948	1946	1948		1993
Spurlock, Steven M.	FE	LA	1977	1980	1973	1980		
Stafford, R. Larry	FE	LA	1970	1975	1970	1975		

Name	Rel.	Conf.	Pro.	F.C.	Deac.	Eld.	Trans.	Ret.
Standley, Theo S.	RM	N.MS	1973	1975	1973	1975	1975	1999
Stephens, Harrell E.	FE	NW.TX	1980	1984	1980	1984	1996	
Stephens, Leslie G.	PE	LA	2003					
Stephens, Ulysse	RAM	LA			1995			2003
Stiltner, Richard T.	RM	L.Rock	1991	1993		1993	1991	1999
Stinson, Van A.	FE	E.OH	1996	2001	1996	2001	2000	
Stokes, William M., Jr.	RM	MS	1949	1951	1950	1951	1957	1988
Stone, Henry R.	PM	NW.TX	1999				2002	
Strawbridge, Bill E.	FTLP	LA						
Strickland, W. Mark	FE	LA	1992	1995		1992		
Stringfield, Mickey D.	FE	LA	1971	1973	1971	1973		
Sutton, C. Ann	AM	LA			2001			
Tate, Darryl A.	FE	LA		2000	1992	2000		
Taylor, J. Roddy	FE	LA	1971	1975	1971	1975		
Taylor, Robert E.	RM	LA	1952	1955	1953	1955		1996
Taylor, Wayne G.	FE	NC	1977	1984	1978	1984	1982	
Taylor, William C.	FE	LA	1977	1985	1977	1985		
Teeter, Richard O.	FE	LA	1986	1991	1986	1991		
Tellifero, Jon E.	FE	LA	1989	1991	1989	1991		
Templeton, Roger H.	FE	LA	1992	1996	1992	1996		
Terry, Byrd L.	RM	LA	1959	1961	1961	1962		1997
Thomas, Edward R.	RM	NES	1945	1947	1946	1947	1948	1982
Thomas, George L.	RM	LA	1960	1971	1960	1971		1999
Tippin, Oscar, Jr.	RLP	LA						1998
Tohline, Daniel W.	RM	LA	1951	1960	1952	1960		1992
Tosso, Emile E., III	FTLP	LA						
Townsend, Kevin D.	FTLP	LA						
Townsend, Robert E.	FE	LA	1969	1972	1969	1972		
Trammell-Kelly, Jayne	FE	LA	1984	1988	1984	1988		
Tricktt, David G.	FE	LA	1972	1981	1972	1981		
Turnbull, Lisa L.	FE	LA	1996	2001	1996	2001		
Tu'uta, H. Elizabeth Love	FE	LA	2000	2003		2003		
Tu'uta, Sione	PE	LA	2002					
Van Horn, Gary L.	RM	LA	1969	1971	1969	1971		2002
Vining, John L.	FE	S.GA	1972	1975	1972	1975	1979	
Vining, Kirby A.	RM	LA	1953	1955	1954	1956		1994
Volentine, Carolyn B.	FE	LA	1979	1983	1979	1983		
Wade, Gilbert H., Jr.	RM	LA	1962	1964	1962	1964		1997
Wade, Leland D.	RM	NW.IN	1964	1968	1964	1968	1968	2001
Wafer, Kathy S.	FTLP	LA						
Walker, M. Rolly	RM	LA	1977	1980	1977	1980		2000
Walker, Samuel W., Sr.	RM	LA	1949	1951	1951	1953		1984
Wallace, Jefferson C.	RM	LA	1959	1959	1959	1962		1973
Walton, Richard E.	RM	ME	1934	1937	1937	1939	1939	1976
Warren, B. Ramon	RM	LA	1981	1985		1981		1997
Warren, Hulen C., Jr.	FE	LA	1975	1979	1975	1979		
Warren, Lusinda M..	FD	LA		1997	1997			
Watson, Grayson B.	RM	LA	1962	1964	1962	1964		2004
Watts, Marion W.	PE	LA	2004					
Webb, Donald A.	RM	W.OH	1961	1963	1961	1963	1977	1991
Weber, Robert Alan	FE	LA	1986	1989	1986	1989		

Name	Rel.	Conf.	Pro.	F.C.	Deac.	Eld.	Trans.	Ret.
Weber, Theodore R.	RM	LA	1947	1950	1949	1950		1997
Welch, Carlos A.	RM	Delhi,India	1952	1953	1952	1953	1986	1997
Whitton, Brady S.	FE	LA	2001	2004		2004		
Wideman, Fred B.	FE	LA	1976	1980	1976	1980		
Wilkinson, Donald L.	PE	LA	2002					
Williams, Inez D.	FD	LA		2001	2001			
Williams, John N.	FE	LA	1972	1976	1972	1976		
Williams, Marie P.	FE	FL	1972	1976	1972	1976	1973	
Williamson, Harvey G.	RM	C.TX	1945	1947	1946	1947	1950	1990
Willis, Gary D.	FE	LA	1988	1991	1988	1991		
Willis, Ricky L.	FE	LA	1987	1990	1987	1990		
Willis, Terry C.	RM	LA	1971	1975	1969	1975		2003
Willis, William. H., Sr.	FE	LA	1980	1983	1980	1983		
Willson, William A.	RM	R.Mt	1955	1958		1958	1958	1986
Wilson, James E.	RM	KY	1961	1964	1961	1964	1969	2000
Wilson, Joseph R.	FTLP	LA						
Wilson, L. Gray	RM	L.Rock	1950	1953	1944	1949	1953	1976
Wilson, Thomas A.	RAM	LA			1968			1996
Wimberly, Lorris M.	LOA	LA	1969	1972	1969	1972		
Winbery, Emily R.	FTLP	LA						
Windham, Joe H.	RLP	LA						1996
Winn, John M., Jr.	RM	LA	1953	1955	1953	1955		1998
Wofford, Nancy E.	FE	LA	2001	2004		2004		
Wood, Karl D.	RM	S.IN	1955	1957	1955	1957	1985	1994
Woodland, J. Philip, Jr.	RM	LA	1951	1955	1952	1955		1997
Wooten, Rodney D.	FE	CME		2000			2000	
Worthy, Walter C.	RM	LA	1960	1963		1960		1992
Wren, Regina L.	FD	LA		1997	1997			
Wright, Scott E.	FE	LA	1998	2001		2001		
Wright-Butler, Helena W.	RM	LA	1989	1992	1989	1992		1998
Wyatt, Elizabeth	AM	LA			2002			
Yeich, S. Brian	FE	LA	1995	1999	1995	1999		
Yocom Rena M.	FD	KS		1997	1997		1998	
Youngblood, Gloria L.	FTLP	LA						
Youngblood, William L.	FE	MS	1963	1967	1963	1967	1992	
Zehner. Maximilian O.	PE	LA	2003					
Zehner, Sharon D.	FTLP	LA		2000	2000			
Zerger, Melvin D.	RM	NE	1963	1968	1966	1968	1985	1989

PERSONS IN EXTENSION MINISTRIES

Salary and Other Compensation

MINISTER	CHARGE	DIST.	INCOME
Adams, W. Scott	Chaplain, Captain USAF	07	$58,606
Anglim, Shawn M.	LSU, Campus Minister	03	$39,940
Arends, Cathy Joy	Paracletia	03	$120
Asbury, Lou Ann	Spiritual Couns. & Psyc.Ther., Cancer Trtmnt. Ctr., St. Vincent Hospital, Santa Fe, NM	05	$30,000
Billings, C. David, Jr.	The People's Inst. For Survival & Beyond	06	$36,000
Blue, Ellen J.	Asst. Prof. of Ch. History & Meth. Studies, Phillips Theological Sem., Tulsa, OK	06	$35,000
Breaux, Connie	Grambling State Univ., Campus Minister	05	$27,360
Bulhof, Angela C.	Wesley Foundation, McNeese	04	$26,268
Campbell, Alonzo J.	Roberts-St. Luke-Dir.,Special Ministries	03	$38,584
Carlson, Cathy S.	Exec. Director, Community Media, Inc.	05	$18,000
Connelly, Beverly H.	Chaplain, East Jefferson Gen. Hosp., Metairie	06	$20,000
Cotton-Winn, Carole	Director of Academies	06	$45,000
Cottrill, Donald C.	Provost, Director of Connectional Ministries	03	$74,758
Cyrus, Elsie	Outreach Ministries, Jordan	03	-0-
Dauphin, Ronald D.	Exec. Dir., Wesleyan Sr. Living Foundation	03	$59,000
Davis, Heidi L.	Chaplain, Community Hospice of NE Florida	03	$35,000
Dawson, Hallique L.	Community Services	03	-0-
Debo, Hubert F.	NICU Nurse Practitioner St Francis Cabrini	07	$52,000
DeWitt, David R.	Chaplain, Memorial Hospital - Iowa	04	$55,520
Dolph, Thomas E.	Conference Youth Director	03	$30,000
Drash, Deborah L.	Chaplain, Generations Hospice, Baton Rouge	03	$20,150
Duke, Barbara S.	Chaplain, Our Lady of the Lake Hosp.	03	$31,450
Dunbar, Walton C.	Chaplain, Our Lady of Lourdes, Lafayette	01	$23,198
Durbin, Paul G.	Director of Clinical Hypnotherapy, Methodist Health System Foundation	06	$18,000
Eaves, Betsy B.	Dir., Church Careers, Chaplain, Centenary	07	$34,800
Ezell, M. Douglas	District Superintendent	04	$74,758
Feske, Millicent C.	Asst. Prof. of Theology, St. Joseph's Univ.	06	$48,336
Garcia, Joaquin	Vice President Student Affairs, Garrett Evan.	05	N/A
Garcia, Jose	Chaplain, Tri-Cities Hospice & Couns. Ctr., Kennewick, WA	01	$40,718
Gilliam, W. Craig	Director, Center for Pastoral Effectiveness	06	$50,291
Graber, Cindy M.	Chaplain, St. Luke's Episc. Hosp., Houston	06	$20,700
Harper, John Edd	Coordinator of Ordained Ministry & Education	03	$50,000
Haussler, Heather L.	Wesley Foundation, Southeast Univ.	03	$33,980
Henderson, Freddie C.	District Superintendent	06	$74,758
Hodges, A. Swindell, Jr.	Chaplain, Harris County Psych. Center	04	$44,840
Johnson, Bernadine	LA Attorney Disciplinary Board	03	$55,000
Jones, James W.	Chaplain, Dixon Correctional Institute	03	$32,140
Kennedy, Maria J.	Chap., Past. Counselor, M.D. Anderson Hosp.	06	$40,000
Labrada, Carolina	Interpreter, Community Services, Pineville	02	-0-
Lathan, Roger D.	District Superintendent	01	$74,758
Lord, Jon M.	Primrose Meth. Church, Johannesburg S. Af	05	N/A
Matthews, Graham P.	Prof. of Excellence/Academic Dean, Am. Baptist College, Nashville, TN	06	$50,500
McConnell, Clay K.	Wesley Foundation, ULL	01	$17,500
Miller, Daniel H.	Chaplain, Houston Hospice, North Office	04	$31,000

MINISTER	CHARGE	DIST.	INCOME
Millet, Virginia D.	Chap., Univ. of Alabama Hosp., Birmingham	03	$38,456
Murray, Barbara L.	District Missioner	06	$26,700
Nash, Roy B.	Belief-Focused Care & Healing, Springfield, IL	06	$14,934
Nelson, Judy E.	Chaplain, Methodist Health System Fdn.	06	$65,000
Newman, Ellis E.	Wesley Foundation-College Ave.	02	$29,100
Norman, Larry D.	Director of Volunteers in Mission	03	$43,000
Peeples, William D.	District Superintendent	07	$74,758
Reed, Kenneth R.	Senior Advisor/Consultant of LA United Methodist Foundation	03	N/A
Reeves, Michael D.	Director, LA UM Foundation	03	N/A
Rhoads, Carl E.	Executive Director, Administrative Services/Treasurer/Secretary	03	$74,758
Richardson, C. Gerald	District Superintendent	03	$74,758
Roberts, Christine A.	Safe House	03	$15,600
Scott, Rachel L.	Director, YWCA Women's Crisis Services	07	$34,600
Sewell, John Howard	Exec. Vice President, Victorious Christian Living	03	$42,000
Shema, Judith A.	Oxford College, Emory University	06	$60,447
Smith, Bob	Methodist Health System Foundation	06	$37,000
Smith, Dorothy J.	Pastoral Counselor, Blessed Are Thou	04	$32,000
Sparks, Carol D.	Flower Mound UMC, North Texas	07	$33,829
Stephens, H. E.	Dir. Church Extension & Transformation	03	$57,433
Stringfield, Mickey D.	Chaplain, Director of Christian Ed., Methodist Children's Home	05	$38,168
Taylor, William C.	Wesley Comm. Ctr., Atlanta, GA	06	$29,000
Trickett, David G.	President, The Jefferson Circle	06	$48,000
Williams, Marie P.	District Superintendent	05	$74,758
Winn, John M., Jr.	Mentor Emeritus	06	-0-
Wooten, Rodney D.	Wesley Foundation, Southern-Scott	03	$39,981
Wright, Scott E.	LA Tech., Wesley Foundation	05	$34,950
Yocom, Rena M.	Board of Global Ministries	03	$85,000
Youngblood, William L.	District Superintendent	02	$74,758
Zehner, Maximilian O.	Wesley Foundation, Tulane-Jefferson	06	$30,200

CLERGY SERVING IN ARMED FORCES RESERVES

Acadiana District
Timothy J. Neustifter
Major, Sr. Protestant Chaplain
LA Air National Guard

Alexandria District
None

Baton Rouge District
M. Quinn O'Bannon
LTJG - Navy Reserve
William H. Willis, Sr.
Lt. Colonel - USAF

Lake Charles District
None

Monroe District
None

New Orleans District
Frank S. Harris III,
1st Lt.-LA. Army
Nat'l. Guard

Shreveport District
Willie Henry, G11
Chaplain, VA Hospital,
Shreveport

SEMINARY STUDENTS NOT UNDER APPOINTMENT IN LOUISIANA

Acadiana District
Elaine M. Burleigh - St. Paul
Coney DeHart – Asbury (FL)

Alexandria District
Kyle Clark - Perkins
Juan Huertas – Candler
John LaCroix – Asbury

Baton Rouge District
Shannon Casey – St. Paul
Carol Civils – Asbury
Lamarylis Cotten - Asbury
Elsie Cyrus – Gammon
Nathaniel Langford – Asbury
Katy McKay – Garrett
Christine Onwujuba – Perkins
Debra Peplow – St. Paul
Mamie Pero – St. Paul
Ann Trousdale – Perkins

Lake Charles District
Wendy Lyons - Duke

Monroe District
Susan Ferguson - Asbury
Jeremy Jones - Asbury
Kim Ratliff - Asbury
Joseph Robideaux - Candler
Cynthia Shahan - Asbury
Sarah W. Shoup – Perkins
Shannon Sumrall – Asbury

New Orleans District
Janet Davis - Garrett
Lance Eden - Gammon
Eugene Hebert - Duke
Jim Owens - Duke
Germaine Tropez - Gammon
Ray Varnado – St. Paul
Deborah Williams – Perkins

Shreveport District
Patricia Bates - Candler
John Robert Black – Asbury
Mimi McDowell - Garrett
Mollie McGee – Candler
Dawn Young - Perkins

X. CONFERENCE STRUCTURE AND RULES

CONFERENCE STRUCTURE

ARTICLE I: ANNUAL CONFERENCE MEMBERSHIP

The membership of the Annual Conference is described and set forth in ¶ 30 of the Constitution of The United Methodist Church.

A. ELECTION OF LAY MEMBERS OF ANNUAL CONFERENCE

Each Charge Conference shall elect annually a lay member(s) of the Annual Conference and one or more alternates. (2000 *Book of Discipline* ¶¶ 30, 602.4) Each charge served by more than one clergy shall be entitled to as many lay members as there are clergy members.

B. ELECTION OF YOUNG ADULT MEMBERS

1. Young Adult

The young adult representative on the Conference Ministry Team shall serve as the "equivalent officer of the conference young adult organization" and will be a member of the Annual Conference. (2000 *Book of Discipline* ¶¶ 30, 602.4)

2. College Student

The Executive Committee of the Conference Board of Higher Education and Campus Ministry will elect a student who will serve as "the chair of the annual conference college student organization" and will be a member of the Annual Conference. (2000 *Book of Discipline* ¶¶ 30, 602.4)

C. LAY AND CLERGY MEMBERS

In accordance with *The Book of Discipline of The United Methodist Church*, the membership of the Annual Conference shall be equally composed of clergy and laity. (2000 *Book of Discipline* ¶¶ 30, 602.4)

1. Clergy Members

The composition of clergy membership is prescribed in the *Book of Discipline*. (2000 *Book of Discipline* ¶¶ 365, 602.1) Accordingly, the clergy membership shall consist of deacons and elders in full connection (¶¶ 320, 325), probationary members (¶ 318), associate members, affiliate members (¶¶ 335.4, 559.4), and local pastors under full-time and part-time appointment to a pastoral charge (¶ 342). (See also 2000 *Book of Discipline* ¶ 30 B.ELECTION OF MEMBERS)

Each clergy member of the Annual Conference shall be attached to one of the districts.

2. Lay Members

The composition of lay membership is prescribed in the *Book of Discipline*. (2000 *Book of Discipline* ¶¶ 30, 602.4) Accordingly, the lay members of the Annual Conference include the following:

a. A lay member elected by each charge
b. The Diaconal Ministers
c. The active Deaconesses under Episcopal appointment within the Annual Conference
d. Conference President, United Methodist Women
e. Conference Lay Leader
f. District Lay Leaders
g. President or equivalent officer of the conference young adult organization
h. President, Conference Council on Youth Ministry
i. Chair of the Annual Conference college student organization
j. Two young persons under twenty-five years of age from each district

These persons shall be counted as members of the Annual Conference from the districts in which they reside.

The Conference Committee on Credentials, in cooperation with the District Superintendents, shall determine the number of clergy members in each district, and shall determine the number of laypersons in each district who are members by virtue of their office. The Conference Committee on Credentials shall then determine the number of additional lay members needed to equalize the clergy and lay membership of the Annual Conference. The total number of additional lay members needed shall be prorated to the districts based upon church membership of the districts as reported in the most recent audit of the Conference.

The additional lay members shall be designated "at-large members," and shall be elected by the respective District Conference or District Ministry Team, after nomination by the District Committee on Nominations. Additional nominations may be made from the floor of the District Conference or to the District Ministry Team.

In the nomination process, special attention shall be given to inclusiveness in keeping with policies for general church agencies. (See 2000 *Book of Discipline* ¶¶ 138, 608.5)

ARTICLE II: CONFERENCE COUNCIL ON FINANCE AND ADMINISTRATION

The Conference Council on Finance and Administration is mandated and described in *The Book of Discipline*. (2000 *Book of Discipline* ¶¶ 609 – 617) The Conference Council on Finance and Administration shall be amenable and report directly to the Annual Conference. (2000 *Book of Discipline* ¶ 610.6)

A. MEMBERSHIP

The Conference Council on Finance and Administration shall consist of twelve members. There shall be at least one layperson more than clergy. Churches of less than two hundred members shall be represented on the council. The voting membership may not include members or employees of any conference agency, nor may it include members, employees, trustees, or directors of any agency or institution participating in the funds of any conference budget. (See 2000 *Book of Discipline* ¶ 610.2)

***Ex officio* members are prescribed in the *Book of Discipline* (2000 *Book of Discipline* ¶ 610.2b) Accordingly, they are the following:**

1. Executive Director, Administrative Services/Conference Treasurer *
2. Members of the General Council on Finance and Administration who reside within the bounds of the Conference (See 2000 *Book of Discipline* ¶ 610.2b(2) for additional provisions)
3. Presiding Bishop*
4. One District Superintendent chosen by the cabinet*
5. Provost, Director of Connectional Ministries*
6. President/Chief Executive Officer, United Methodist Foundation*

* Without vote

B. ELECTION OF MEMBERS

The election of members and officers is described and set forth in the *Book of Discipline*. (2000 *Book of Discipline* ¶ 610.2, 3)

The Conference Committee on Nominations shall make nominations. In the nomination process, special attention shall be given to inclusiveness in keeping with policies for General church agencies. (See 2000 *Book of Discipline* ¶¶ 138, 608.5)

C. EXECUTIVE DIRECTOR, ADMINISTRATIVE SERVICES

The election of the Conference Executive Director, Administrative Services and the functions of the office are prescribed in the *Book of Discipline*. (2000 *Book of Discipline* ¶·617)

The Executive Director, Administrative Services is elected by the Annual Conference on nomination of the Conference Council on Finance and Administration. As an employee, the incumbent shall be directly amenable to the Conference Council on Finance and Administration. The Executive Director shall be amenable to the general oversight of the Bishop regarding the fiscal operation of the Annual Conference.

D. ADMINISTRATIVE STAFF

Administrative and support staff in Administrative Services will be employed as directed by the Conference Council on Finance and Administration. The Executive Director, Administrative Services will be responsible for supervision of the administrative and support staff.

Funding for staff positions shall be derived from the Conference Administrative Fund, upon recommendation of the Joint Committee of the Conference Council on Finance and Administration and the Personnel Committee of the Conference Ministry Team.

E. OFFICERS

The Conference Council on Finance and Administration shall elect from its voting membership a president, vice president, secretary, and such other officers as it may find necessary. (2000 *Book of Discipline* ¶ 610.3) The Executive Director Administrative Services shall be the treasurer of the Conference Council on Finance and Administration. (2000 *Book of Discipline* ¶ 610.3)

F. AUDITING

The Conference Council on Finance and Administration shall elect an Audit Review Committee of not more than twenty-five members. The authority and responsibility with respect to the auditing of financial records are as described in the 2000 *Book of Discipline*. (¶ 615) Consideration shall be given to inclusiveness in the selection of persons to serve on the committee. (See 2000 *Book of Discipline* ¶¶ 124, 138)

The Bishop shall be an *ex officio* member of the Audit Review Committee.

ARTICLE III: CONFERENCE MINISTRY TEAM

The Conference Ministry Team has the responsibility of providing for the functions, connectional relationships and related ministries of the Annual Conference as described in (¶ 607) of the 2000 *Book of Discipline*.

A. MEMBERSHIP

The Conference Ministry Team will be comprised of the following members:

Voting Members:

1. Chair
2. Conference Lay Leader
3. Representative of the Conference Council on Youth Ministry
4. Young Adult
5. Chairperson of the Board of Church and Society
6. Chairperson of the Board of Discipleship
7. Chairperson of the Board of Global Ministries
8. Chairperson of the Board of Higher Education and Campus Ministry
9. Chairperson of the Commission on Christian Unity and Interreligious Concerns
10. Representative of the Commission on Religion and Race
11. Chairperson of the Conference Mission Finance Committee
12. Representative of the Board of Ordained Ministry
13. Representative of the Commission on the Status and Role of Women

Non Voting Members:

14. Bishop
15. Provost, Director of Connectional Ministries
16. Cabinet Representative
17. Liaison Representative of the Council on Finance and Administration
18. Representative of the United Methodist Foundation
19. Executive of Administrative Services
20. Communications Specialist
21. Director of Volunteers in Mission
22. Director of Special Ministries

23. Director of Youth Ministries
24. Director of Church Extension and Transformation
25. Director of Mission and Education

Either two or four At-large members may be added for the purpose of inclusiveness.

VISION TEAM OF CONFERENCE MINISTRY TEAM

There shall be a Vision Team to provide a visioning process as a means of establishing priorities of the Annual Conference. These priorities will be presented to the Conference Ministry Team for adoption, and then presented to the finance committee to request appropriate funds according to the vision priorities. The visioning process will include opportunities for dialogue with the Cabinet, Conference Ministry Team, districts, local churches, laity and clergy, as well as other groups identified by the team. Short-term task forces with a duration of one year or less may be formed to assist the Vision Team in its work.

The Vision Team will be composed of 9 members, to include the Bishop and three members of the Conference Ministry Team: 1) Provost, Director of Connectional Ministries, who will chair the Vision Team; 2) Chair of the Conference Ministry Team; 3) One member of the CMT, elected by the CMT for the quadrennium.

Five other members (none of whom shall be members of the CMT) will be nominated by the Annual Conference Nominations Committee and elected by the Annual Conference to serve for no more than one quadrennium. Membership should reflect the diversity of the Annual Conference and be inclusive of age, race and gender, with equal representation of lay and clergy (excluding the Bishop).

B. CONFERENCE MISSION FINANCE COMMITTEE

The Conference Mission Finance Committee shall be composed of two representatives from each district who are to be nominated by the Conference Committee on Nominations. It is suggested that in the nominations, special attention be given to inclusiveness, in keeping with policies for general church agencies. (See 2000 *Book of Discipline* ¶¶ 124, 138, 608.5) The Committee will elect its own officers, and the chairperson shall be a member of the Conference Ministry Team.

The Provost, Director of Connectional Ministries, the Executive Director, Administrative Services, and a representative from the Conference Council on Finance and Administration shall be *ex officio*, without vote.

C. OTHER COMMITTEES

The Conference Ministry Team may establish additional committees and task forces and define their duties and authority, as it deems necessary for fulfilling its purpose and responsibilities.

D. CONFERENCE MINISTRIES STAFF

1. Provost, Director of Connectional Ministries

The Bishop in consultation with the Personnel Committee of the Conference Ministry Team shall appoint the Provost, Director of Connectional Ministries to focus and guide the mission and ministry of of the Annual Conference. The Provost, Director of Connectional Ministries shall serve as an officer of the Annual Conference and shall sit in partnership with the Bishop and the Cabinet.

The Provost, Director of Connectional Ministries shall be amenable to the general oversight of the Bishop.

2. Conference Mission and Ministries Staff

Upon recommendation of the Personnel Committee and approval of the Conference Ministry Team, other persons may be employed in the areas of discipleship, mission, evangelism, restorative justice, age-level ministries, special needs ministries, resourcing, and communications. If the person to serve in any of these areas is a Deacon or an Elder, the employment shall not be effective until the Bishop appoints that person to the position. The Provost, Director of Connectional Ministries will supervise the Mission and Ministries Program staff.

Program staff positions may be amended by action of the Conference Ministry Team, so long as such changes are within budgeted funds and consistent with the missional priorities adopted by the Annual Conference.

3. **Administrative Staff**

Administrative and support staff in Conference Mission and Ministries will be employed as directed by the Personnel Committee of the Conference Ministry Team and the Provost, Director of Connectional Ministries. Funding for administrative assistants and clerical support staff positions shall derive from the Conference Administrative Fund, upon recommendation of the Joint Committee of the Conference Council on Finance and Administration and the Personnel Committee of the Conference Ministry Team.

The Provost, Director of Connectional Ministries will be responsible for general supervision of the administrative and support staff. Annual staff performance evaluations will be the responsibility of the designated supervisor.

4. **Personnel Policies and Procedures**

The Personnel Committee of the Conference Ministry Team, in partnership with the Provost, Director of Connectional Ministries, will develop and maintain appropriate personnel policies and procedures for approval and adoption by the Conference Ministry Team.

At least once each quadrennium, the Personnel Committee shall counsel Mission and Ministries program staff concerning their relationship with the Conference Ministry Team, including priorities to be given in the use of their time and skills in facilitating the goals and objectives set by the Conference Ministry Team. The Personnel Committee or any member of the Program Staff may initiate the quadrennial conference.

Should the performance or conduct of a conference staff member make continuation of employment a cause for concern, that person shall be given notice of the specific concerns and an opportunity to respond to those concerns. Should termination of employment become necessary, that action shall be the responsibility of the Personnel Committee of the Conference Ministry Team. If the person to be terminated is a Deacon in full connection or an Elder, the Personnel Committee shall consult with the Bishop before terminating the employment.

ARTICLE IV: CONFERENCE BOARDS AND AGENCIES

A. GENERAL RULES

1. **Executive Committee**

The officers of any Board or Agency shall form the executive committee with additional members as deemed necessary by the individual boards.

2. **Membership**

In the nomination and election of the membership of boards, commissions, and agencies, guidelines for inclusiveness shall be followed. (See 2000 *Book of Discipline* ¶ 608.5) The 2000 *Book of Discipline* mandates that members of general agencies shall serve as *ex officio* members of the corresponding annual conference agency or its equivalent structure. (¶¶ 608.6 and 710.5)

Conference Boards and Agencies shall not be limited to their membership in the appointment of committees and task forces. If deemed necessary by the Cabinet and by a board or agency of the Conference, the Bishop will appoint a Cabinet liaison to that Conference Board or Agency. The Board shall pay the expenses of the Cabinet Liaison.

B. BOARDS

1. Conference Board of Church and Society

The Conference Board of Church and Society shall be organized and function as mandated and described in the 2000 *Book of Discipline*. (¶ 627) Members of the Board shall be elected for the quadrennium and shall consist of:

a. One layperson from each district and seven clergy-at-large.
b. A person 18 years of age or younger, elected by the Conference Council on Youth Ministry.
c. A young adult (18 to 30 years of age).
d. A Cabinet liaison, if assigned by the Bishop.
e. The mission coordinator for Mission Social Action of the United Methodist Women.

Ex-officio: Conference staff as assigned by the Provost, Director of Connectional Ministries.

The board shall name a Conference Peace with Justice Coordinator who will be responsible for administering the Conference Peace with Justice Special Sunday Offering receipts and for coordinating peace and justice ministries. (¶ 627.2)

2. Conference Board of Discipleship

The Conference Board of Discipleship shall be organized and function as mandated and described in the 2000 *Book of Discipline*. (¶ 628) Areas of responsibility include Christian Education, Evangelism, Worship, Stewardship, Spiritual Formation, and Ministry of the Laity. Membership of the Board shall be elected for the quadrennium and shall consist of:

a. One layperson from each district and seven clergy-at-large.
b. A person 18 years of age or younger, elected by the Conference Council on Youth Ministry.
c. Six members at-large, including one young adult layperson (18 to 30 years of age.)
d. A cabinet liaison, if assigned by the Bishop.

Ex-officio: Conference staff as assigned by the Provost, Director of Connectional Ministries.

3. Conference Board of Laity

The Conference Board of Laity shall be organized and function as mandated and described in the 2000 *Book of Discipline*. (¶ 629) The membership of the Board of Laity shall include the following:

a. Conference Lay Leader
b. Associate Conference Lay Leader
c. Conference Director of Lay Speaking Ministries
d. Conference President, United Methodist Women
e. Conference President, United Methodist Men
f. Conference President, United Methodist Young Adults
g. Conference President, Conference Council on Youth Ministry
h. District Lay Leaders
i. Chairperson, 1000 Club
j. Chairperson, Daughenbaugh/Matheny Scholarship Fund
k. Two Laymen, Two Laywomen, and Two Youth elected by the Annual Conference
l. District Directors, 1000 Club
m. District Directors, Lay Speaking
n. District Directors, Daughenbaugh/Matheny Scholarship Fund
o. Immediate Past Conference Lay Leader
p. A District Superintendent designated by the Cabinet
q. Provost, Director of Connectional Ministries
r. Bishop

The Conference Lay Leader shall chair the Board of Laity. Other officers shall be elected as deemed necessary. (¶ 629.4)

4. Conference Board of Global Ministries

The Conference Board of Global Ministries shall be organized and function as mandated and described in the 2000 *Book of Discipline*. (¶630) Membership of the Board shall be elected for the quadrennium and shall consist of:

a. One layperson from each district and seven clergy-at-large.
b. Conference Secretary of Global Ministries.
c. Six members-at-large, including one young adult layperson (18 to 30 years of age.)
d. A person 18 years of age or younger elected by the Conference Council on Youth Ministry
e. A college student chosen by the state student organization.
f. Conference Lay Leader.
g. Conference President, United Methodist Women.
h. Mission Coordinator of Christian Global Concerns of the Conference United Methodist Women.
i. Volunteer-in-Mission Coordinator.
j. Cabinet liaison assigned by the Bishop.
k. Conference Staff Liaison assigned by Provost, Director of Connectional Ministries. (*Ex officio*)

In addition to its general areas of work, the Conference Board of Global Ministries shall also be responsible for the following functions:

a. Support and assist the United Methodist Committee on Relief.
b. Health and Welfare Ministries.
c. Parish and Community Development (See ¶630.5).
d. Cooperation with the Conference United Methodist Women.

5. Conference Board of Higher Education and Campus Ministry

The Conference Board of Higher Education and Campus Ministry shall be organized and function as mandated and described in the 2000 *Book of Discipline*. (¶631) Membership of the Board shall be elected for the quadrennium and shall consist of:

a. One layperson from each district and seven clergy-at-large.
b. One representative from each of the colleges related to the Louisiana Annual Conference.
c. Two campus ministers/directors to be elected by their peers.
d. Two college students who are active in Wesley Foundation work.
e. A person 18 years of age or younger elected by the Conference Council on Youth Ministry.
f. A cabinet liaison if assigned by the Bishop.
g. Conference staff liaison assigned by the Provost, Director of Connectional Ministries. (*Ex officio*)

The Board of Higher Education and Campus Ministry will have a committee known as the Campus Ministry Administrative Committee. This group will be named by the Bishop after consultation with the Board of Higher Education and Campus Ministry Executive Board. It will offer tools for, and guidance in evaluation and accountability to the Board of Higher Education and Campus Ministry for campus ministry units, make recommendation regarding funding and properties, and hold the vision for effective campus ministry. It will consist of two campus ministers, two college students who are involved in campus ministry, three laypersons, three clergy (one a representative of the Cabinet), and the four officers of the Board.

6. Conference Board of Ordained Ministry

The Conference Board of Ordained Ministry shall be organized and function as mandated and described in the 2000 *Book of Discipline*. (¶ 632) The *Discipline* provides that two-thirds of the members who are elders shall be graduates of seminaries listed by the University Senate. At least six ordained elders and deacons in full connection, and at least two associate members or local pastors who have completed the course of study shall be included as members of the board with voice but no vote. The Annual Conference shall elect at least one-fifth, and up to one-third, laypersons to the membership of the board.

The membership shall include women and ethnic persons, at least one ordained clergyperson in the retired relationship, at least one ordained clergyperson in extension ministry, and a District Superintendent named by the Bishop to represent the Cabinet. The chairpersons of the Orders of Deacons and of Elders shall be members of the board and its executive committee.

The Bishop shall nominate members of the board after consultation with the chairperson of the board, the executive committee, or a committee elected by the board of the previous quadrennium, and with the Cabinet. The Bishop shall fill vacancies after consultation with the chairperson of the board.

The responsibilities of the Board of Ordained Ministry include caring for the needs of certified persons, diaconal ministries, local pastors, deacons, and elders.

7. **Conference Board of Pensions**

The Board of Pensions shall be organized and function as mandated and described in the 2000 *Book of Discipline*. (¶ 636) In addition to membership recommended in the *Discipline*, the Executive Director of Administrative Services/Treasurer shall be a member. The three directors of the Woolworth Foundation shall be *ex officio* members, with vote.

8. **Conference Board of Trustees**

The Board of Trustees shall be organized and function as mandated and described in the 2000 *Book of Discipline*. (¶¶ 637, 2512.1-7) The members of the board shall be residents of the State of Louisiana, and at least thirty years of age. The clergy members shall be members of the Louisiana Annual Conference.

C. **COMMISSIONS**

The officers of any Commission shall form the executive committee, with additional members as deemed necessary by the individual commission.

1. **Conference Commission on Archives and History**

The Commission on Archives and History shall be organized and function as mandated and described in the 2000 *Book of Discipline*. (¶ 638) The membership shall consist of seven persons and a Cabinet liaison, if assigned by the Bishop, and conference staff as assigned by the Provost, Director of Connectional Ministries.

2. **Conference Commission on Christian Unity and Interreligious Concerns**

The Commission on Christian Unity and Interreligious Concerns shall be organized and function as mandated and described in the 2000 *Book of Discipline*. (¶ 639) The membership shall be elected for the quadrennium and is recommended that it consist of:

a. One lay person from each district.
b. Seven clergy-at-large
c. Cabinet liason, if assigned by the Bishop.

***Ex officio*: Conference staff as assigned by the Provost, Director of Connectional Ministries.**

The membership of the Conference Commission on Christian Unity and Interreligious Concerns shall be Louisiana Conference representatives to the Louisiana Interchurch Conference.

3. **Conference Commission on Religion and Race**

The Commission on Religion and Race shall be organized and function as mandated and described in the 2000 *Book of Discipline*. ¶ 640) The membership shall consist of a minimum of twelve elected for the quadrennium and consist of:

a. One lay person from each district and seven clergy-at-large.
b. A youth 18 years of age or younger.
c. A young adult.
d. A Cabinet liaison, if assigned by the Bishop.

***Ex officio*: Conference staff as assigned by the Provost, Director of Connectional Ministries.**

4. **Conference Commission on the Status and Role of Women**
The Commission on the Status and Role of Women shall be organized and function as mandated and described in the 2000 *Book of Discipline*. (¶ 641) The membership shall be elected for the quadrennium and shall be composed of fifteen persons. In addition, there may be a Cabinet liaison, if assigned by the Bishop, and a Conference staff liaison as assigned by the Provost, Director of Connectional Ministries.

5. **Conference Commission on Equitable Compensation**

The Commission on Equitable Compensation shall be organized and function as mandated and described in the 2000 *Book of Discipline*. (¶ 623) The membership shall be elected for the quadrennium, and shall consist of ten persons, an equal number of lay and clergypersons. One District Superintendent named by the Cabinet shall be a member.

D. COMMITTEES

1. **Conference Committee on Administrative Review**

The Committee on Administrative Review shall be organized and function as mandated and described in the 2000 *Book of Discipline*. (¶ 633) The *Discipline* provides that three clergy in full connection and two alternates, who are not members of the Cabinet or Board of Ordained Ministry, shall be nominated by the Bishop and elected quadrennially by the Clergy Session of members in full connection.

2. **Conference Committee on Episcopacy**

The Committee on Episcopacy shall be organized and function as mandated and described in the 2000 *Book of Discipline*. (¶ 634) The membership shall number fifteen. Special attention shall be given to the inclusion of racial and ethnic persons, youth, young adults, older adults, and people with disabilities. No member of the Conference staff or any of its agencies, nor any immediate family member of such staff, shall serve as a member of the committee, except as allowed by the *Discipline*.

3. **Conference Committee on Courtesies**

There shall be a Conference Committee on Courtesies elected for the quadrennium. The membership shall consist of six persons.

4. **Committee on Credentials**

The Bishop shall appoint no more than three persons to serve as the Committee on Credentials. The members are appointed for the quadrennium, and shall meet once each year for the purpose of determining the number of additional lay delegates.

5. **Conference Committee on Investigation**

The *Discipline* provides that when the respondent is a clergy member of the Annual Conference, clergy on honorable or administrative location or a local pastor, the Committee on Investigation shall consist of seven clergy in full connection, two laypersons, and six alternate members, five of whom shall be clergy in full connection and one of whom shall be a layperson. (2000 *Book of Discipline* ¶ 2703.2) The committee shall be nominated by the Bishop in consultation with the Board of Ordained Ministry, and elected quadrennially by the Annual Conference. None of the members or alternates shall be members of the Board of Ordained Ministry, the Cabinet, or immediate family members of the above. Seven members or alternates seated as members shall constitute a quorum.

6. **Conference Committee on Investigation for Diaconal Ministry**

The committee shall consist of not fewer than three Diaconal Ministers or members of the Church who are not members of the Board of Ordained Ministry, nominated by the Bishop, and elected by the Annual Conference. (2000 *Book of Discipline* ¶ 2703.3) Three members or alternates seated as members shall constitute a quorum.

7. **Conference Committee on Journal**

There shall be a Conference Committee on Journal elected for the quadrennium. Membership shall consist of two clergy and two lay members.

8. **Conference Committee on Nominations**
There shall be a Conference Committee on Nominations composed of the following members:

a. Bishop.
b. Conference Lay Leader.
c. Conference President, United Methodist Women.
d. Conference President, United Methodist Men.
e. President, Conference Council on Youth Ministry.
f. One Representative from each District, lay or clergy.
g. Six Members-at-Large shall be appointed by a committee composed of the Bishop, Conference Lay Leader, Chairperson of the Commission on the Status and Role of Women, and Chairperson of the Commission on Religion and Race. Consideration shall be given to the inclusion of racial and ethnic persons, youth, young adults, older adults, women and men, clergy and laity, persons with a handicapping condition, persons from small-membership churches, distribution by geographic area and differing theological perspectives.

The Bishop shall serve as the chairperson of the Committee. The Committee may elect other officers, as the Committee deems necessary. The Provost, Director of Connectional Ministries and the Conference Secretary shall serve as consultants to the Committee.

District representatives and members-at-large shall serve for the quadrennium. Laypersons shall be full members of local churches within the district they have been elected to represent. Relocation outside the district during the quadrennium shall require that a new district representative be elected.

The Committee shall nominate to the Annual Conference such officers and members of Boards, Councils, Teams, Committees and Commissions as the law of the Church or the Rules of the Conference require, or as the Conference deems necessary to its work.

9. **Conference Committee on Petitions**

There shall be a Conference Committee on Petitions elected for the quadrennium. The membership shall consist of five persons.

10. **Conference Committee on Rules**

There shall be a Committee on Rules appointed by the Bishop for the quadrennium. The membership shall consist of six persons, equally clergy and laypersons.

E. **TEAMS**

1. **Ad Hoc Evaluation Team**

There shall be an Ad Hoc Evaluation Team appointed by the Conference Ministry Team. Members of the Team shall not also be members of the Conference Ministry Team. The Team will serve for one year at the beginning of each quadrennium. Every four years thereafter a team will be selected to serve for one year. A person may not serve for more than two consecutive terms. There shall be twelve members constituted as follows:

a. Equally clergy and laypersons.
b. Equally women and men.
c. At least one third shall be ethnic minority persons.
d. At least one third shall be persons with prior experience with the Conference structure and operations.
e. At least one third shall be persons with no prior experience with the Conference structure and operation.
f. At least one representative from the Transition Team.
g. One person shall be a consultant familiar with the process of evaluation.

2. **Conference Church Extension Team**

There shall be a Church Extension Team elected for the quadrennium. Membership of the Team shall consist of:

a. One representative from each District Board of Church Location and Buildings, at least four of whom shall be clergy.
b. Chairperson, the 1000 Club.
c. Treasurer, the 1000 Club.
d. Bishop, *ex-officio*, without vote.
e. District Superintendents, *ex-officio*, without vote.
f. Provost, Director of Connectional Ministries.

The District Boards of Church Location and Buildings will submit the names of a layperson and a clergy person to the Conference Committee on Nominations from which nominations will be made to the Annual Conference.

ARTICLE V: DISTRICTS

A. DISTRICT MINISTRY TEAM COMPOSITION

1. The District Ministry Team will have a maximum of 12 members and will include the following:

a. Chairperson *
b. Lay Leader (vice-chair)
c. District Superintendent
d. District Missioner
e. Education Coordinator
f. Mission Outreach Coordinator
g. Spiritual Transformation Coordinator
h. Congregational Life Coordinator (Worship, Stewardship, etc.)
i. Communication Advisor
j. One Youth
k. Up to two persons at large

* To be nominated by the District Nominating Committee from persons not serving in another office on the DMT.

2. The Personnel Committee shall be composed of four persons from the DMT, one of who shall be the District Lay Leader; will be nominated by the District Superintendent and approved by the DMT. They are to be elected for a four-year term so that two will rotate off every two years. The District Superintendent will be a member of the Personnel Committee. The District Superintendent and the District Personnel Committee will recommend the employment of the District Missioner with approval by the District Ministry Team. They will recommend to the District Committee on Finance and Administration the compensation for the District Missioner. Base funding for the District Missioner will come from the Conference Budget.

The District Missioner is supervised by the District Superintendent and evaluated annually by the District Personnel Committee. Missioner and Superintendent will communicate frequently and work closely together to identify the needs of the district and to plan the most viable and effective ways of facilitating the ministries of individual congregations.

The Personnel Committee shall counsel on matters related to the Missioner's relationship with the DMT, including expectations and priorities to be given in the use of their time and skill to implement the goals and objectives set by the District Ministry Team. Either the Missioner or the Personnel Committee may request such a meeting.

When one's employment is under consideration, the District Missioner shall be notified prior to such a meeting and be brought into consideration immediately thereafter. When deemed necessary, termination is the responsibility of the Personnel Committee.

3. The District Committee on Nominations will nominate the following annually: Chairperson of the DMT, Education Coordinator, Mission Outreach Coordinator, Spiritual Transformation Coordinator, Congregational Life Coordinator, Communication Advisor, and a youth member of the DMT. Members are limited to serve on the team no more than two

quadrennia or portions thereof. They must remain off the District Ministry Team for one year before they can be nominated to serve on the DMT again.

4. The District Conference shall be responsible to elect for the ensuing Conference year the membership of the District Ministry Team upon recommendation of the District Committee on Nominations with the exception of the District Lay Leader. In the event that there is no District Conference the Annual Conference shall be responsible.

   The District Board of Laity shall elect the District Lay Leader annually for a maximum of four years. In the event that there is no District Board of Laity, then the District Committee on Nominations will nominate the District Lay Leader.

   The District Ministry Team shall elect all District Boards, Councils and Committees, and other officers, required and necessary, in accordance with *The Book of Discipline* and Conference Rules.

B. DISTRICT SUPPORT STAFF

Each district shall provide at least a three-quarter-time help of an Administrative Assistant to assist the District Superintendent and the District Ministry Team. Administrative Assistant and District Missioner compensation and benefits are to be included in the district budget.

C. DISTRICT COMMITTEE ON NOMINATIONS

There shall be a District Committee on Nominations with the following members: District Superintendent, who shall be chairperson; District Lay Leader; President of the United Methodist Women; President of the District United Methodist Men; four laypersons (two of whom shall be young adults) named by the District Board of Laity; two youth named by the District Youth Council; four ministers, named by the District Superintendent.

D. DISTRICT COUNCIL ON FINANCE AND ADMINISTRATION

Each district shall establish a District Council on Finance and Administration composed of at least four laypersons and three ministers. The District Superintendent, Conference, Jurisdictional and General Conference members of the Council on Finance and Administration within the bounds of the district shall be ex-officio members of the District Council on Finance and Administration. Every consideration should be given to ethnic minority representation.

E. DISTRICT BOARD OF CHURCH LOCATIONS AND BUILDING/CHURCH EXTENSION

F. LOCAL CHURCH COMMITTEE ON WILLS

Each local church shall have a committee of one or more members on wills, trusts, and special gifts.

CONFERENCE RULES

ARTICLE I: GENERAL RULES FOR THE CONFERENCE

A. APPORTIONMENTS

All Conference apportionments shall be made annually to each local church through the application of a decimal to be derived from the following factors averaged from the last two published Journals of the Louisiana Annual Conference.

1. Pastor's base compensation
2. Associate pastor(s)' base compensation
3. Housing, related allowances and utilities
4. Reimbursements paid to/for pastors
5. Other cash allowances paid to/for pastors
6. Diaconal minister(s)/Deacons total compensation
7. Other staff compensation and expenses
8. Current expenses for program including church school
9. Other current operating expenses

(Explanatory Note: In the Statistical Tables the following numbers will relate to the items listed above: 63, 64, 65, 66, 67, 68, 69, 70, and 71.)

B. APPROPRIATIONS

Any legislation requiring appropriation of Conference funds or any requests for Conference-wide solicitation of funds shall first be presented to the Council on Finance and Administration for study and its recommendations before being presented to the Annual Conference. See *The Book of Discipline*.

C. FISCAL AND STATISTICAL YEAR

The calendar year is the fiscal and statistical year of the Conference. All remittances for the current year shall be conveyed to the Conference Treasurer's office not later than the date which will be set by the Conference Council on Finance and Administration during their annual January meeting; and the pastor's report No. 1 and No. 2 shall be turned in and checked by auditors at District meetings at a time and place determined by the Council on Finance and Administration in consultation with members of the Cabinet.

D. ADMINISTRATION OF FUNDS FOR CONFERENCE BOARDS, AGENCIES AND INSTITUTIONS

Local Church treasurers shall send all funds for Conference Boards, Agencies and Institutions to the Conference Treasurer for appropriate distribution.

All financial books and bookkeeping and funds of Conference Councils, Boards, Committees, and Commissions shall be administered and unified in the office of the Conference Treasurer. Disbursements shall be made through a voucher system to be supervised by the Council on Finance and Administration. The Council on Finance and Administration shall be authorized to invest the surplus funds of Conference boards and agencies when the surplus exceeds a reasonable amount needed as carry-over to begin the next year. Provisions of this paragraph shall not apply to institutions, the Board of Pensions, or the Commission on Equitable Compensation. Investment income generated by funds of the Ministerial Education Fund shall be retained in that account.

Each board, agency, and institution of the Conference shall, by April 15 each year, submit to the Conference Treasurer a financial audit report of its most recent fiscal year. The financial audit report shall include statements of assets, liabilities, revenues, expenditures, investments, and the returns therefrom. The Audit Committee shall review audit reports within sixty days of receipt and report to the Council on Finance and Administration compliance or lack of compliance. A listing of specific deficiencies in the Audit Report with recommendation for compliance shall be submitted by the Audit Committee in its report to the Council on Finance and Administration. The Council on Finance and Administration shall notify boards, agencies, and institutions individually of the findings from the Audit Committee. Boards, agencies, and institutions shall within thirty days after notification, submit a response and/or plan to correct any noted deficiencies in the Audit Report.

E. DISTRICT SUPERINTENDENTS

The base compensation and expenses to be paid each District Superintendent by the Annual Conference for the next fiscal year shall be determined by the Council on Finance and Administration and reported in the Pre-Conference Reports. It is recommended that the base compensation of each District Superintendent be adjusted on the basis of the percentage of increase or decrease of the Conference average salary.

The Council on Finance and Administration, through the Conference Treasurer, shall be the sole agent of disbursement of funds to these expense accounts. There shall be no additional reimbursement for expenses of District Superintendents from any other source within the Louisiana Conference.

F. PRE-CONFERENCE REPORTS

All Councils, Boards, Commissions and Committees of the Louisiana Conference shall send their Annual Conference reports, resolutions, and recommendations to the Conference Secretary seventy-five (75) days before the opening date of the Annual Conference Session. The Conference Secretary shall compile and distribute these reports to each minister and each lay member of the Annual Conference thirty (30) days before the Session convenes. Any

reports, resolutions, or recommendations not included in the Pre-Conference Reports must be duplicated and distributed to the Annual Conference before final action can be taken. This rule does not apply to the Conference Board of Trustees and the Board of the Ordained Ministry.

G. COMMITTEE ON PETITIONS

Any petitions, proposed by an individual member or a duly elected body of the local church or a district, shall first be presented to the Committee on Petitions, no later than seven (7) days prior to the opening session of the Annual Conference. The Committee shall meet to review the petitions and assign them to the proper body for consideration by them when they meet on the opening day of the Conference. These bodies shall make recommendations for concurrence or non-concurrence when they make their report to the Conference.

H. DATA FOR MEMOIRS

The District Superintendents in whose district a Conference member, spouse or surviving spouse of a minister dies, shall appoint someone to secure, in advance of the next Annual Conference, data concerning the deceased.

I. SURVIVING SPOUSES

A directory of spouses of deceased Conference members shall be published in the Journal.

J. DISTRICT CONFERENCES

Each District Ministry Team, in consultation with the Cabinet, will determine whether an annual District Conference will be held. When the Conference is to be held, each charge shall elect five (5) lay members, and at least two (2) reserve members, provided, however, each Church shall have at least one (1) elected member.

K. CONFERENCE NOMINATING PROCESS

The Conference nominating process shall be as follows:

1. Prior to January 1 of the year preceding each new quadrennium, the Secretary of the Annual Conference shall give each District Superintendent a list of all offices for which nominations will be made for the ensuing four years.
2. Prior to January 15, the District Superintendents of the respective districts shall distribute to the pastors and local churches' Lay Leaders copies of the list of all offices for which nominations will be made at the ensuing Annual Conference session. Local church Nominating Committees may propose nominees for the listed positions. They shall submit with each nomination the following information: the person's address, phone number, name and membership size of local church, a brief resume (including interests and experience in specific church work), and vital information including the person's age, sex, ethnic status and any handicapping condition.
3. Prior to February 10, the District Committee on Nominations shall meet to nominate persons for the offices in question. The Committee shall give priority to names submitted by local church Nominating Committees, but it shall not be limited to those names. It shall not be required to nominate a person for every vacancy, but shall nominate only those persons it considers adequate to the task.
4. Prior to March 1, the District Committees on Nominations shall submit their lists of nominations to the Secretary of the Annual Conference, accompanied by the information about each nominee specified in "2" above. The Conference office shall maintain computer records of current and prior service in Conference elective offices and shall make this information available to assist The Conference Committee on Nominations. The Conference Secretary shall compile and circulate nominations submitted and its computer records of prior service to members of the Conference Committee on Nominations at least five days prior to its initial meeting.
5. Prior to April 1, the Conference Committee on Nominations shall meet and make nominations for all Conference offices that must be filled in the next quadrennium. It shall give priority to the lists of names submitted by the Districts, but it may consider other names. The nominations shall be mailed to the lay and clergy members of the Annual Conference as part of the Pre-Conference Reports.

6. All persons nominated for an office in the Annual Conference shall be contacted by the District or Conference committee placing their names in nomination to determine whether the persons so nominated are willing to serve.
7. Nominating committees shall examine all nominations to ensure appropriate representation of ethnic minority persons, lay and clergywomen, lay and clergymen, persons with handicapping conditions, youth, young adults and older adults.
8. Following the elections at the beginning of a new quadrennium the newly elected bodies shall meet at the site of the Annual Conference session. The District Superintendents shall convene the newly elected bodies and shall call for the election of a chairperson. Each body shall elect its chairperson and other officers upon nomination from the floor.
9. When vacancies occur during a quadrennium, the Conference Committee on Nominations shall make nominations to fill the vacancies at the ensuing session of the Annual Conference. The Secretary of the Annual Conference shall retain the records of persons nominated in the process described above. The Committee shall use these records to assist its work. It shall not be limited to persons previously nominated. These nominations shall be published in the Pre-Conference Reports.

L. TERMS OF MEMBERSHIP

The terms of membership on all Councils, Boards, Commissions, and Committees shall be limited to any number of years, not to exceed eight (8), served in two consecutive quadrennia. When one has served the maximum time allowed, then reappointment to the same council, board, commission, or committee shall not be permitted until a full quadrennium has lapsed. This shall not prohibit service on other councils, boards, commissions, or committees in the following quadrennium.

M. CONFERENCE COMMITTEE ON COURTESIES

The function of the Committee shall be to provide courtesies and introductions for visitors to the Annual Conference sessions and to prepare written expressions of appreciation for those who assist the work of the Conference.

N. CONFERENCE COMMITTEE ON JOURNAL

The Committee on Journal shall inspect the secretary's record of each session of the Annual Conference and report its findings to the Conference.

O. ALL INSTITUTIONS IN THE CONFERENCE

All institutions in the Conference shall be incorporated and shall review their corporate charters quadrennially to determine that they are in conformity with the laws of the State of Louisiana and *The Book of Discipline* of The United Methodist Church. "The names of those nominated to serve as members of the Board of Directors/Trustees of Conference institutions for later election by the Annual Conference shall be submitted to the appropriate board of the Conference no later than March 15th each year."

P. AD HOC EVALUATION TEAM

The Ad Hoc Evaluation Team shall design a process to determine effectiveness in fulfilling the mission of the Conference. The evaluation will include a response from all staff members and team members of the District and Conference Ministry Teams. Responses will be collected for review by the Ad Hoc Evaluation Team.

An annual report will be made to the Conference Ministry Team. The CMT will review the report in establishing priorities needed to fulfill the vision of the Conference and as a basis for decision-making and for recommendations to the Conference.

Q. CONFERENCE CHURCH EXTENSION TEAM

The Conference Church Extension Team shall assist in the planning and organizing of new congregations, merging existing congregations, and assisting in the development of transitional congregations within the bounds of the Louisiana Conference. Such responsibilities will include the coordination of research and data gathering related to congregational development, the oversight of the rental or purchase of land or buildings, the establishment of guidelines for Church Extension, the promotion of Church Extension, and the management of funds related to Church Extension. The Team will cooperate with the Bishop and Cabinet, the District Boards of

Church Location and Building, the Conference Board of Trustees, and other Conference agencies related to establishment of new congregations.

R. MISSION FINANCE COMMITTEE

The Mission Finance Committee will submit a budget for the Conference program agencies (Benevolence Fund) and Campus Ministry Fund to the Conference Ministry Team. It shall be responsible for the allocation of funds to the appropriate agencies for the following: the Campus Ministry Funds, the United Methodist Student Day scholarship funds, the Christian Education Sunday Funds, funds for the salary support for the District Missioners, church building, extension, or relocations as recommended by the District Committee on Church Location and Building, funds for expenses of Boards, Commissions, Teams, or Task Forces and any special grants. The proposed budget will be submitted by the Conference Ministry Team to the Conference Council on Finance and Administration in keeping with Disciplinary requirements.

S. CHANGE IN RULES

Any recommendation for Rule changes shall be presented to the Chair of the Rules Committee no later than the last day of February. The Rules Committee shall consider and make its recommendations in time to be included in the Pre-Conference Report.

Amendments to proposals to change the Conference Structure and Rules which have been presented to the members of the Annual Conference in the Pre-Conference Report may be considered by the Annual Conference session and shall require a two-thirds (2/3) vote for adoption.

T. SUSPENSION OF RULES

The operation of any of the provisions of these Rules may be suspended at any time by a two-thirds (2/3) vote of the Conference session effective for up to one year. The motion must also state what provision will be in effect during the suspension of the rule. During this year, a committee shall be appointed by the Bishop to determine if there is a need for a permanent change in the rule that has been suspended. The committee's recommendation shall be printed in the Pre-Conference Reports for consideration by the following Annual Conference regular session.

U. CALENDAR

In order to coordinate the calendar of the Conference and to be better stewards of money and time, no Conference event may be held unless it has first been cleared through the CMT Executive Committee at least six months prior to the event. The CMT Executive Committee shall make necessary changes so that there will be no duplication of major events. Items to be calendared are programs, board meetings, Conference events, any scheduled event that involves the Conference, etc. In case of unusual circumstances, a meeting could be put on the calendar by a two-thirds vote of the Executive Committee.

V. ITINERATION

The Conference Year is from June 1 to May 31. When a minister moves to a new appointment at Annual Conference, he/she is to receive compensation and expenses from June 1. When a minister leaves an appointment at Annual Conference, he/she will receive compensation and expenses only through May 31. If the minister lives in a parsonage, he/she will receive compensation and expenses only through May 31. If the minister lives in a parsonage, he/she is responsible for paying the utilities for the month of May and for leaving the parsonage in good condition. The chairperson of the Pastor-Parish Relations Committee is to certify to the District Superintendent on the form provided by the District Superintendent that the provisions of this rule have been met by the minister before leaving the charge. If a minister is given a housing allowance, the chairperson of the Pastor-Parish Relations Committee is to give the District Superintendent a copy of the contract for period of time to be covered by the housing allowance. This form, which is to be provided by the District Superintendent, is to be sent to the District Office at the beginning of the appointment.

W. FUNCTION OF THE CONFERENCE MINISTRY TEAM AND STAFF

The function of the Conference Ministry Team (CMT) is to promote the vision of the Louisiana United Methodist Conference in becoming a community of local churches who make disciples for Jesus Christ. Each quadrennium, the CMT will identify one or more emphases to lead the

Conference to the vision. The CMT will also serve as a catalyst in leading the Conference in raising up spiritual leaders who make disciples for Jesus Christ and to evaluate the degree to which the mission is being realized.

The CMT, in consultation with the Conference staff, will determine those services to be provided to the district and the local churches that can best be otherwise provided. These services include:

1. Communication, information and services, and relations with the general church and general public;
2. Media, audio-visual, human resources, and print resources from the Conference Resource Center;
3. Assistance to the District Ministry Teams and to the district staffs as needed;
4. Collection of data and information for ongoing mission.

Funds will be provided from the Conference Benevolence Fund, as needed, to meet expenses of the following boards and commissions and any task force created to accomplish assigned tasks of the CMT such as: Church and Society, Discipleship, Global Ministries, Higher Education and Campus Ministry, Christian Unity and Interreligous Concerns, Commission on Religion and Race, and Commission on Status and Role of Women.

X. DISTRICT MINISTRY TEAM FUNCTION

The District Ministry Team (DMT) will be the primary group servicing the local churches and the campus ministry units within the district. An enhanced District Staff will be available to assist the DMT in fulfilling the following functions:

1. Develop and provide training and consultation services;
2. Assist with Conference-sponsored ministries;
3. Aid local churches in developing and implementing their own ministries;
4. Help with outreach ministries;
5. Promote new church development and support existing churches in upon transformation;
6. Support individual and/or corporate praise and celebration activities;
7. Be a communication link between the churches and the Conference, and
8. Assist in establishing and maintaining the Conference Resource Bank.

Y. THE FUNCTIONS OF THE DISTRICT MISSIONER

1. Works under the supervision of the District Superintendent.
2. Works in cooperation with the District Ministry Team and with Ad Hoc Teams as needed to plan for, organize and deliver services to the local churches.
3. Identifies and develops human and material resources necessary in providing services to the churches.
4. Plans scheduled visits to individual church and/or contacts to aid in planning and in identifying needed resources.
5. Assists the local churches in identifying their needs, developing an action plan and evaluating the effectiveness of their ministries.
6. Secures and/or links resources to the individual churches or to groups of churches with common needs.
7. Make recommendations to the District Ministry Team for improvement of services to the churches.
8. Prepares and maintains accurate and timely records of contacts with local churches.
9. Performs other duties as assigned by the DMT.

Z. MANUAL

The Manual, "Design for a New Day," as modified to comply with Judicial Council Decisions #835 and #878, is the guideline for the operation of the structure of the Annual Conference. These guidelines will be reviewed by the Transition Team through the Annual Conference of 2004 and may be "fine-tuned" as needed with the approval of the Conference Ministry Team.

AA. SYSTEM OF VOUCHERS

The depository of funds and bookkeeping functions of all Conference Councils, Boards, and Agencies shall be provided by the Conference. The Council on Finance and Administration shall

initiate a system of vouchers through which the Conference treasurer shall reimburse all expenditures authorized by the chairpersons of the boards and agencies for funds expended within their budgets.

BB. ANNUAL CONFERENCE BUDGET

It is the responsibility of the Conference Council on Finance and Administration to present the Conference benevolence budget recommendations to the Annual Conference. The recommended allocations to Conference program agencies should reflect agreement between the Council on Finance and Administration and the Conference Ministry Team.

ARTICLE II: RULES OF ORDER FOR CONFERENCE SESSIONS

RULE 1. SCHEDULE OF MEETINGS:

Morning: Opening Prayer or Devotional Service
Conference Business with a mid-morning recess
Afternoon:Conference Business
Evening: Programs as planned

RULE 2. ORDER OF BUSINESS:

After devotional service the daily sessions of the Conference shall be conducted as follows:

1. Report of Committee on Journal of the previous meeting or meetings.
2. Report of Committee on Courtesies.
3. Report of other standing administrative and special committees.
4. Calendar.
5. Miscellaneous business.

RULE 3. AUTHORITY OF THE CHAIR:

The presiding Bishop, or a person designated by the Bishop, shall be the presiding officer of the Annual Conference. They shall decide points of order raised or not raised by the members, as they deem necessary to conform to these rules of order; subject, in both cases to an appeal to the Conference by any member without debate; except that the chairperson and the appellant, in the order named here, shall each have five minutes for a statement in support of their respective positions. A tie vote in the case of appeal shall sustain the chair. When any member raises a point of order they shall cite, by number, the rule they judge to have been violated. The presiding Bishop shall have the right to recess a session of the Annual Conference at any time at his/her discretion and to reconvene at such time as he/she shall announce, with only delegates, authorized personnel and authorized guests permitted to attend such a session following recess.

RULE 4. CALLING THE CONFERENCE TO ORDER:

When the chairperson stands in his/her place and calls the Conference to order, no member shall speak, address the chair, or stand while the chairperson stands.

RULE 5. ATTENDANCE AND SEATING RESERVES:

No member, unless hindered by sickness or otherwise from being present, shall be absent from the sessions of the Conference without permission of the Conference; and all absentees shall be reported to the Chairperson.

RULE 6. DIRECTIONS FOR SECURING THE FLOOR:

When a member desires to speak to the Conference, he/she shall arise at his/her designated seat, respectfully address the presiding officer, using the term, "Mr./Madame Chairperson," and after recognition, proceed to a microphone and announce the Church or Charge which he/she represents; which, in turn, the Chairperson shall then announce to the Conference.

RULE 7. INTERRUPTING THE SPEAKER:

No member who has the floor may be interrupted except for a breach of order, or a misrepresentation, or to direct the attention of the Conference to the fact that the time has arrived for a special order, or to raise a very urgent question of high privilege.

RULE 8. SPEAKING MORE THAN ONCE; LENGTH OF SPEECH:

No member shall speak a second time on the same question if any member who has not spoken desires the floor, no more than twice on the same subject under the same motion, no longer than three minutes unless their time shall be extended by the Conference.

RULE 9. QUESTION OF HIGH PRIVILEGE:

A member claiming the floor at any time for what he/she believes is a very urgent question of high privilege shall be allowed to indicate briefly the nature of the question and if it be adjudged by the chair to be such, he/she may proceed at his/her pleasure or until the chairperson judges that he/she has exhausted their privilege.

RULE 10. VOTING AREA OF CONFERENCE:

Only members within the area of the Conference when the vote is taken shall be entitled to vote. All members within the area at the time a question is put shall vote, except such as shall have been excused for special reasons by the Conference.

RULE 11. VOTING PROCEDURES:

Voting shall be by a show of hands unless otherwise ordered by the Conference. An "aye" or "nay" vote, if taken, shall be by signed ballot. An "aye" and "nay" vote by secret ballot may be ordered on call of any member, supported by one-third (1/3) of the members present and voting. A count vote may be ordered on call of any member supported by one-third (1/3) of the members present and voting, in which case the members shall rise from their seats and stand until counted.

No other business shall be in order when a vote is being taken or when the previous question has been called, until the process is completed, except such as relates to the vote itself, or that which can be appropriately fitted into the time while waiting for the report of the secretaries on a count vote, or any "aye" or "nay" vote. The count shall be made by the Committee of Tellers.

RULE 12. DIVISION OF QUESTION:

Before a vote is taken any member shall have the right to call for a division of any questions, if it is subject to such division as they indicate. If no delegate objects, the division shall be made; but if there is objection, the chair shall put the question of division to vote, not waiting for a second.

RULE 13. VOTE BY ORDER:

The ministerial and lay members shall deliberate as one body; but upon a call, by motion of any member, seconded by another member of the same order and supported by one-third (1/3) of the members of that order voting, the ministerial and lay members shall vote separately. But when the Conference votes by orders, no measure shall be passed without the concurrence of a majority of both classes of members. In cases of such a vote the order calling it shall vote first; provided, however, that the Conference may not vote by orders on a proposed amendment to the Constitution. *Discipline* (pp. 64-65)

RULE 14. MOTION FOR ADOPTION OF REPORTS AND RESOLUTIONS, UNNECESSARY:

Whenever a report of a committee signed by the chairperson and secretary thereof, shall be presented to the Conference for its action, it shall be deemed in proper order for consideration by the Conference without the formality of a motion to adopt, and a second thereto.

RULE 15. REQUIRED FORMS FOR REPORTS, RESOLUTIONS, MOTIONS AND AMENDMENTS:

All resolutions and committee reports shall be presented in triplicate; and, when requested by the secretary, motions, including amendments, shall be presented in writing.

RULE 16. ALTERATIONS OF MOTIONS, ETC.:

When a motion is made and seconded, or a resolution is introduced and seconded, or a committee report is read, it shall be deemed to be in possession of the Conference, and may not be altered except by action of the Conference.

In order to provide an efficient manner to inform the Annual Conference of any intention to introduce changes, deletions, or additions to the printed CFA recommended budget, such intentions must be provided in writing to CFA no later than two weeks prior to the opening of Annual Conference.

The presenter of the budget amendment shall introduce the amendment during the "Introduction of New Business" on the day of Annual Conference. In addition, the presenter

shall provide sufficient copies of the Budget Amendment Form* to distribute to the Annual Conference in accordance with conference rules. All proposed budget amendments shall be presented to the conference for deliberation when CFA presents the printed budget for adoption. At this time, the Chairperson of CFA shall state CFA's response to the budget amendments received. No additional budget amendments will be accepted from the floor without the Annual Conference suspending this conference rule.

* A Budget Amendment Form can be obtained from the Conference Treasurer's office and must be returned to the Chairperson of CFA by the above deadline. The required form shall identify, (1) the person, church, or agency making the proposal; (2) the Report Number in the CFA proposed budget; (3) the line item proposed to be changed, deleted, or added; (4) the proposed dollar amount adjustment to the line item, and (5) the basis for which such proposed adjustment is being made.

RULE 17. UNDEBATABLE MOTIONS:

The following motions shall be acted upon without debate:

1. To adjourn, when unqualified, except to adjourn the Conference finally
2. To suspend the rules
3. To lay on the table
4. To take from the table
5. To call for the previous question
6. To reconsider a non-debatable motion
7. To limit or extend the limits of debate
8. To call for the orders of the day

RULE 18. RIGHTS OF THE MAIN QUESTION:

The main question may be opened to debate under the following motions: to adopt, to commit or refer, to substitute, to postpone, and to reconsider. No new motion, resolution, or subject shall be entertained until the one under consideration shall have been disposed of. The foregoing does not apply to secondary motions if otherwise allowable in the existing parliamentary situation.

RULE 19. PRECEDENCE OF SECONDARY MOTIONS:

If any one or more of the following motions shall be made when one or more other motions are pending, the order of their precedence in relation to one another shall be the same as the order of their listing below:

1. To fix the time to which the Conference shall adjourn. (This motion is subject to amendment, or it may be laid on the table.)
2. To adjourn
3. To take recess
4. To order the previous question
5. To lay on the table
6. To limit or extend the limits of debate
7. To postpone to a given time
8. To commit or refer
9. To amend or to substitute (one amendment being allowed to an amendment)
10. To postpone indefinitely

RULE 20. TABLING RELATED MOTIONS:

No motion, which adheres to another motion, or has another motion adhering to it, can be laid on the table by itself. Such motions, if laid on the table, carry with them the motions to which they respectively adhere, or which adhere to them.

RULE 21. REFERRING REPORTS, ETC.:

It shall be in order for the Conference to refer to a committee a section or a part of a report or resolution, which is before the Conference for consideration, or any amendment offered thereto.

RULE 22. PROCEDURE FOR CONSIDERATION OF SUBSTITUTES:

When a resolution or committee report is properly before the Conference for consideration and action, even if amendments thereto are pending, a substitute therefore may be offered by any member moving that the same be substituted for the report or resolution under consideration. The Conference

shall then proceed first to perfect the original report or resolution, including consideration and action upon any amendments which may be offered to it. The same perfecting process shall then be followed with respect to the substitute. The question shall then be put first on the motion to substitute, followed by the motion to adopt the report or resolution; provided, however, that the motion for the previous question shall not be in order on the adoption of the report or recommendation or on making the proposed substitution until opportunity has been given for at least two (2) members to speak on each side of the question of substitution or adoption.

RULE 23. PREVIOUS QUESTION:

When any member moves the previous question (that is, that the vote be now taken on the motion or motions pending), they shall indicate to what they intend it to apply, if any secondary motion or motions are also pending. If he/she does not so indicate, it shall be regarded as applying only to the immediately pending question. This motion shall be taken without debate, and shall require a two-thirds (2/3) vote of those present and voting for its adoption; and if it is accepted, the vote shall be taken on the motion or motions to which it applies without further debate.

RULE 24. MOTION AFTER SPEECH:

It shall not be in order for a member immediately after discussing a pending question, and before relinquishing the floor, to make a motion whose adoption would limit or stop debate.

RULE 25. EXCEPTIONS TO MAJORITY VOTE:

A majority of those voting, a quorum being present, shall decide all questions with the following exceptions:

1. One-third (1/3) of those present and voting shall suffice to sustain a call for a count vote in case the decision of the chair is doubted. A tie vote sustains the chair.
2. A call for a vote by orders shall prevail if sustained by one-third (1/3) of the members of the order from which the call came, present and voting.
3. A two-thirds (2/3) vote shall be required to sustain a motion to suspend or amend the rules; to sustain a motion for the previous question; to set aside a special order; to consider a special order before the time set therefore; to sustain the request of the Committee on Courtesies and Privileges for the presentation of any person on the final day of the Annual Conference.

RULE 26. RECONSIDERATION:

A motion to reconsider an action of the Conference shall be in order at any time if offered by a member who voted with the prevailing side. If the motion proposed for reconsideration is non-debatable, the motion to reconsider may not be debated.

RULE 27. CALENDARS, REGULAR AND NON-CONCURRENCE:

The Secretary shall keep a chronological record of orders of the day and of reports of committees, which record shall be called the Calendar, and the matter of business placed on it shall be considered as recommended by the Committee on Agenda (the Cabinet) to the Conference, unless by a two-thirds (2/3) vote of the Conference an item is taken out of its order.

When committee presents a report on a given subject, as part of its report, it must also list the numbers of all petitions relating to this subject on which the committee voted non-concurrence.

RULE 28. MOTION TO ADJOURN IN ORDER EXCEPT:

The motion to adjourn when unqualified, shall be taken without debate, and shall always be in order, except:

1. When a member has the floor.
2. When a question is actually put, or a vote is being taken, and before it is finally decided.
3. When the previous question has been ordered and action there under is pending.
4. When a motion to adjourn has been lost, and no business or debate has intervened.
5. When the motion to fix the time to which the Conference shall adjourn is pending.

The foregoing does not apply to a motion for final adjournment of the Conference.

RULE 29. SPEAKERS FOR AND AGAINST:

When the report of a subject is under consideration, it shall be the duty of the presiding officer to ascertain, when he/she recognizes a member of the Conference, on which side he/she proposes to

speak; and he/she shall not assign the floor to any member proposing to speak on the same side of the pending question as the speaker immediately preceding if any member desires to speak on the other side thereof.

Except for undebatable motions, no motion shall be adopted or question relating to the same decided without opportunity having been given for at least two speeches for and two against the said proposal, provided that right is claimed before the chairperson or duly authorized member representing the committee's report or the minority report, if there be such, is presented to close the debate.

When all have spoken who desire to do so, or when (and after) the previous question has been ordered, the chairperson and/or duly authorized member or members presenting a committee's report (and a minority report if there be one) shall be entitled to speak before the vote is taken. This right of the chairperson and/or other member or members to close the debate shall prevail in like manner to a limit of five minutes when a vote is about to be taken on a motion to amend, to substitute, to postpone, to refer, or to lay on the table or any other motion whose adoption would vitally affect the report under consideration; provided, that this five minute limit shall not apply to a motion to substitute a minority report for a regular (majority) report of a committee.

RULE 30. EFFECTIVE DATE:

All actions of the Annual Conference everywhere shall become effective upon the final adjournment of the session of the Annual Conference at which they are enacted, unless otherwise specified, except as provided otherwise in the *Discipline*.

RULE 31. SUSPENSION OF RULES:

The operation of any of the provisions of these Rules of Order may be suspended at any time by a two-thirds (2/3) vote of the Conference.

RULE 32. ROBERT'S RULES OF ORDER SUPPLEMENTAL AUTHORITY:

In any parliamentary situation not clearly covered by these Rules of Order, the Annual Conference shall be governed by the current edition of Robert's Rules.

In Memoriam

The Honored Dead
June 2003 - May 2004

Clergy

James W. Ailor
Troy B. Garrett
Robert F. Harrington
Charles B. Humphreys
Margaret E. Lilly
Carl F. Lueg, Sr.
Lionel J. Marcel
Marshall C. Paine
William Ed Parks, Sr.
Lonnie M. Sibley
James R. Woodward

Spouses of Clergy

Adella W. Brumfield (Mrs. Horace)
Leona H. Butler (Mrs. Max R.)
Claribel K. Coody (Mrs. Arby W.)
Frank M. Lampkin (Mrs. Loretta M.)
Mary H. Marcel (Mrs. Lionel J.)
Mildred F. Martin (Mrs. Paul E.)
A. Ruth Matthews (Mrs. J. William)
Donna L. May (Mrs. Thomas G.)
Shirley R. Pledger (Mrs. William F.)
Nancy L. Rorie (Mrs. K. Glenn)
Frances R. Shirley (Mrs. Fred O.)
Maude S. Southall (Mrs. Obie J.)
Myrtle T. Staples (Mrs. Robert H.)
Ona Lee Walding (Mrs. Lonnie M.)

XI. MEMOIRS

JAMES WILLIAM AILOR
DECEMBER 29, 1916 – OCTOBER 18, 2003

James William Ailor born December 29, 1916 in a Methodist parsonage in Waverly, Missouri, lived in a number of towns in Southwest Missouri, where his father was pastor of many Methodist churches.

"1924-1926 Webb City: It was one October Sunday, the Sunday before Annual Conference started on Monday, sitting in Central Church (it seated 900 people) and looking at the sun coming in through the life sized stained glass window of Holman Hunt's "Christ the Shepherd" that I felt God's call into the ministry. (It turned out to be a shepherding ministry)".

Rev. Ailor received the A.B. Degree from Drury College in 1939 and the Bachelor of Divinity degree from Southern Methodist University in 1942. While at SMU, he met Hazel Lea Nowell, also a student in the School of Theology. They were married in Mansfield, Louisiana, November 7, 1941.

On November 13, 1941, Jim was admitted to the Louisiana Conference of the United Methodist Church, Ordained Deacon, and November 1942 admitted into Full Connection and ordained an Elder, November 1943.

He served two Student Pastorates in Missouri while in college, He was a Student Pastor of Rankin Chapel in Dallas while in SMU.

His Pastorates and Special Ministries were Bernice-Dubach (1941-1944); Belcher-Gilliam (1944-1946); Superintendent of the Methodist Home Hospital for unmarried mothers and their babies (1946-1951); Montgomery (1951-1952); Zachary (1952-1957); Minister of the Parish and older adults, First United Methodist Baton Rouge (1957-1966); Administrator of Biscayne Manor, a Methodist retirement home, Miami, Florida (1966-1968); Associate, First United Methodist Lake Charles (1968-1975); Downsville (1975-1977); Associate and Minister to older

adults First United Methodist Slidell, Sun - Bush and Talisheek circuit (1977-1980). Jim formally retired from the Annual Conference after 38 1/2 years while in Slidell to care for his wife and continued to serve as Minister to older adults until complete retirement in 1988.

Rev Ailor was a member of Slidell Masonic Lodge #311; Ponchartrain Chapter #68 Royal Arch Masons; Council #48 Royal and Select Masters; and G. A. Everett Commandry No. 29, Knights Templar.

Jim spent the first years of retirement caring for his wife who he lost in 1993, and writing his book, On This Side of Jordan, the Life and Ministry of James W. Ailor. "The picture on the cover is from a photograph of a stained glass window, using Dolman Hunt's painting "Christ the Shepherd" as its basis. This stained glass window, also, 1 hope, exemplifies what my ministry became --- or was at least an inspiring part of it".

He returned to Baton Rouge and established residence at Southside Gardens, a retirement community, where he fulfilled many duties as Chaplain for the remainder of his wonderful life.

Rev. Ailor was preceded in death by his parents, 6 siblings, and his wife of 51 years, Hazel Lea Nowell Ailor and son, Robert E. Ailor. He is survived by daughters Margaret E. Latimer of LaPorte, Texas and Jeanie A. Pickens of Baton Rouge, Louisiana, six grandchildren and three great-grandchildren.

NELMA ANDERS
SEPTEMBER 17, 1922- FEBRUARY 27, 2003

Nelma Anders, widow of the Rev. George D. Anders, Sr., went home to be with our Heavenly Father on February 27, 2003.

After her retirement from the Webster Parish School Board, she was able to follow, encourage and assist her husband in his ministry. After his death, she faithfully worshiped at First United Methodist Church in Minden as long as her health allowed her.

She was a wonderful and caring wife, mother, grandmother and great-grandmother but most of all she was a child of God. Through the years, she made many friends that she kept dear to her heart until her death. Her life was helping others and setting a Christian example for all that she met.

Jackie Roberts

ADELLA WILSON BRUMFIELD
JANUARY 13, 1953 – DECEMBER 22, 2003

So much can be said about Adella Brumfield. But, as she used to say, "speak strong; not long." So this is from our hearts to yours. What can be said about a fresh, gentle breeze that passes over one's body, or a warm smile that lights up a room? Or about hands opened wide to respond to needs before being asked for help? Better yet, about loving the Lord your God with all your heart, soul, and mind, and your neighbor as yourself. These can describe the essence of our beloved Adella who went to meet her Lord on December 22, 2003.

Adella lived a life full of laughter and zeal that drew people to her, making them friends for life. She had a special gift that enabled her to touch many lives, especially those of children and senior citizens. Because she was an educator, she encouraged school children to be the best that they could be and to remember, always, to put God first in everything they do. Matthew, Chapter 25, spoke to Adella's heart, and she responded completely with joy and commitment.

The late pastor, J.C. Miles, baptized Adella in June, 1966. As a faithful member of St. James United Methodist Church, Springfield, she served as Youth Director, Sunday School teacher, and in other areas where she was needed. After her husband became pastor of Ninde Chapel Church, LaPlace, she extended her special gifts with that church family.

Adella was united in holy matrimony to Horace Brumfield on November 5, 1970. Two children cherish her memory: Morris Brumfield and Christopher Brumfield. Other devoted family include two sisters: Estella Payton and Debra Carter; two brothers-in-law: Donald Payton, Sr. and Charles Carter; two grandchildren: Salaonna Brumfield and Shimeir Brumfield; one nephew: Donald Payton, Jr.; three nieces: Roshanda

Bishop, Krystle Payton and Mia Bishop; and a host of other relatives and friends. Adella was preceded in death by her parents, A.J. and Lillie Wilson; two brothers: A.J. Wilson, III and Christopher Wilson.

Horace Brumfield and Family

LEONA HICKMAN CROWLEY BUTLER
AUGUST 22, 1920 – APRIL 8, 2004

Leona Hickman Crowley Butler, born on August 22, 1920, was the youngest daughter of Edward Hickman and Irene Jenkins Hickman. She was a graduate of Xavier Prefatory High School and attended Xavier University.

After the sudden death of her first husband, Louis Crowley, and with a young daughter, Jillandra Marie, to support, Leona became one of the first women to work for the U. S. Postal Service. There she met Rev. Max Butler, a Methodist minister. She married him in the latter years of his ministry and very staunchly worked with him in ministry when his Charge Conference relationship was at Grace Church. Later she cared for him during a long period of illness when he was in and out of several hospitals until his death on April 29, 1983.

Leona suffered great losses in her life, but in spite of her sufferings, she always greeted everyone with a smiling face and was always willing to extend a helping hand to anyone she met. During her last illness, she was sent cards and received many calls from her friends. When a card was read to her, she said, "That was nice of them." Following her death on April 8, 2004, Rev. Walter B. Pennington, pastor of Grace Church, officiated at her funeral service on Tuesday, April 13, 2004.

Jimmie Caraway

CLARIBEL KILPATRICK (MOUNT) COODY
OCTOBER 29, 1919 - OCTOBER 13, 2003

Claribel Kilpatrick was born in Grant Parish, Louisiana on October 29, 1919 to Claude and Arbelle Poole Kilpatrick. She lived life as a Christian first and a loving Mother and Mama second.

The fourth of seven sisters. "Belle" lost her mother at a young age. They were placed in a Jennings, Louisiana Children's Home when her father proved unable to care for his family. When she was five years old, William E. and Lucille Mount of Ponchatoula took in Belle and younger sister Ruby on a trial basis. Although they were never legally adopted, the girls stayed with "Mother and Daddy Mount" for almost 11 years and formed a lifelong relationship.

This was, a wonderful time in Belle's life. She had many fond memories of the Mounts and enjoyed telling stories from that period to her own children and grandchildren. In one grand adventure, a bank robber kidnapped Belle and Ruby in hopes of robbing the Bank of Ponchatoula, where Daddy Mount was the bank president. However, Daddy Mount foiled the robber's scheme by changing the time on a clock, which prevented the robber from accessing the bank vault. According to Belle, the worst part of the experience was being rescued in time to go to school!

In the mid I930s, Daddy Mount's bank failed and hard times forced the Mounts to place Belle and Ruby in a girls home in New Orleans. Just before her senior year in high school, Belle went to live with her oldest sister, Corinne Cawthon, in West Carroll Parish. She graduated from Pioneer High School wearing a graduation dress that Mother Mount bought. Soon after, Belle met Arby Wade Coody and they married on January 11, 1939.

During their 45-year marriage, Arby and Belle raised five children in a household centered on the Methodist church. They served 16 appointments during Arby's career, the last of which was in Marion. Upon Arby's retirement, the First United Methodist Church in Bastrop provided a home, where they lived for many years. Arby passed away in 1984 and Belle eventually moved to Monroe, closer to her daughters and grandchildren.

Always active in the church, Belle was a Sunday School teacher and The Women's Society of Christian Service was dear to her heart. She had an enviable creative streak and was a talented artist. She won numerous awards for her paintings, including the Cameron Parish Fur Festival. She got pleasure from hanging once in the Masur Museum's juried show in Monroe, Louisiana. She also enjoyed following the

activities of her children and attended Northeast Louisiana College for a few years while her son was a student. She was an avid gardener and bird watcher. She was a great collector and had the uncanny ability to create something beautiful from something "she just picked up." Her stamps, coins, and spoons were a great joy to visiting grandchildren!

Belle was the much-loved matriarch of a large and ever-growing family. At the time of her death, she had five children, 13 grandchildren, and 18 great-grandchildren. Survivors include Elaine C. Shivor and husband Robert of Calhoun, Louisiana; Carolyn D. Courtney and husband Michael of Katy, Texas; A. Wade Coody, Jr. and wife Julia of Tyler, Texas; Mary C. Barnett and husband Samuel of Monroe, Louisiana; Wanda C. McElroy and husband Ted of Monroe, Louisiana. Her sisters include Corinne Cawthon of Pioneer, Louisiana; Ruth Reynolds of Bastrop, Louisiana and Lodis Tate of Satsuma, Louisiana.

Claribel was the kind of Christian, parent, and grandparent that all of us strive to be and she made it seem effortless.

Her Loving Family

TROY B. GARRETT
FEBRUARY 13, 1920 – NOVEMBER 15, 2003

Troy Garret was born in Old Vernon, Louisiana on February 13, 1920 and passed away November 15, 2003. He is survived by his wife, Patsy, sons, Doug and David, and daughter, Debbie Loggin, a brother, Rev. James Garrett, 5 grandchildren and two great grandchildren.

Brother Garrett's father, Rev. J. T. Garrett, was a long time minister in our Conference and two brothers, Roy and James were also ministers.

Troy loved life, including the outdoors, gardening, hunting and fishing. He had a love for southern gospel music and the churches he served enjoyed a diversity in music and ministry. The last church he served, Beulah United Methodist Church, enjoyed growth both numerically and spiritually during his tenure. He led many to Christ on a personal basis, and while membership and attendance increased, a new family life building was built and was debt free at the time of completion.

Brother Garrett loved his country and served during World War II. He loved his Lord and church until the end.

Jimmie D. Pyles

ROBERT F. HARRINGTON
JANUARY 13, 1913 – OCTOBER 27, 2003

Pastor Harrington was born in Clover, South Carolina and lived in New Orleans for the past 50 years. He attended Claflin College, Gammon Theological Seminary and the School of Theology at Boston University.

While at Claflin, he headed an eight-piece orchestra called Rudy Harrington and His collegians. At Gammon Seminary, he sang with four choral groups, including the Symphonic Chorus and the Clark-Gammon Male Quartet. At Boston University, he was a member of the Seminary Singers.

After graduating from Boston University, Pastor Harrington was pastor in Bamberg and Beaufort, South Carolina where he also served as principal of the Hardeeville Elementary School. After serving briefly as a pastor in Savannah, Georgia, he became a chaplain with the Army. He served during World War II and attained the rank of major before leaving the service in 1945.

He was the dean of chapel at Wiley College and a religion teacher at Dillard University. In 1948, he was named president of Sam Huston College in Austin, Texas, becoming one of the nation's youngest college presidents. He returned to New Orleans in 1953, where he served as administrative assistant to five bishops in the Methodist Church.

He was pastor of Mount Zion Methodist Church in 1947, and was appointed pastor of the church again in 1958. During his pastorate, church membership grew to more than 1,300 people, and he oversaw the expansion of the church on Louisiana Avenue.

He was the first black superintendent of the merged Black and White Louisiana Annual Conferences. For the past 30 years, he hosted a radio series and television program on WWL called "Lift for Life." Pastor

Harrington received numerous awards, and served on many boards and community activities.

Survivors include his wife, Sylvia Norman Harrington; a stepson, Mose Pleasure; two stepdaughters, Monique J. Brass and Raychell J. Richard; a sister, Janie Harrington Pearson of Dayton, Ohio; and five grandchildren.

CHARLES B. HUMPHREYS
JANUARY 6, 1937 - SEPTEMBER 18, 2003

In his retirement valedictory to Conference, Charles appropriated mischievously Luke's encomium (2:52) about increasing "in wisdom, stature, and in favor with God and man." He added, stretching up to the mike, two out of three ain't bad.

But the fact is, like his Lord, Charles grew in all three, to the end. We who were lucky to have him as friend, or minister, or neighbor, knew him as a beautiful human being, whose wisdom was pastoral; whose stature -- of soul, heart or however Luke meant it -- was large as life; who was deeply esteemed, not only by us his people but, we're sure, by his God, whom he faithfully served, all his life.

All of which is true but sounds far too serious: His crack about "two out of three ain't bad" is more like Humphreys: He had a hilarious sense of humor. It misses, too, the best thing about him: he loved people, he loved life, he loved his Glenda and his family, he loved his Lord...he loved much: That's what I'll always remember about him. He loved us all. And was much loved.

As to his history,. he was born in Moultrie, Georgia, a January 6th Epiphany baby, and a twin, in 1937; he served as a 2nd Lieutenant in the US Army; he was graduated from Georgia Institute of Technology and Emory University; he was ordained an Elder in 1963. Thereafter, he served the churches of Hammond (twice: they got him back as Senior Pastor), University, Baton Rouge, Gonzales, Wesley-Hackberry, Mansfield-Grand Cane, Springhill-Sarepta, and then Shreveport's Christ, and Lakeview. He married Glenda (over his head: his words, not mine), and they were blessed with Lauri, Carolyn, John...and grandchildren

Benjamin and Adam. He died three months after his valedictory to Conference, on September 18th, 2003. He will be much missed.
But, as he also assured Conference -- quoting "another famous churchman!" – "the best of all is, God is with us."

Donald A. Webb

FRANK MERIWETHER LAMPKIN, JR.
DECEMBER 28, 1923 – OCTOBER 24, 2003

No matter where we served in those years between '87 and '99, Louisiana United Methodists, scanning the latest appointments would ask, "Who is Loretta Lampkin?" Recon' she's any kin to Frank?" SPR committees whose members were inexperienced at being pastored by a woman were impressed not by my titles, degrees, or pastoral skills, but by Frank's imposing 6'4" stature, his wealth of knowledge about any subject, and the good judgment to pull together just the right solution so as to persuade his opposition that it was their idea in the first place. Says Stanley Powell, "I never knew Frank Lampkin not to have the right answer regardless of how difficult the problem, and believe me in his lifetime, the man had plenty of opportunities."

Frank was known as the consummate athlete, coach, teacher, and high school principal; excelling in every area of his life whether civic, church, community leader or as beloved son, husband, father, grandfather, great-grandfather, neighbor, friend, and fiercely protective citizen and proponent of equal rights, defender of America's freedoms as "one nation, under God, indivisible, with liberty and justice for all."

He served his country proudly from '42 to '46 as a U. S. Marine. Frank M. Lampkin seized every opportunity to prove by his quiet presence that he "may not always be right, but he was never wrong." And whether people agreed or disagreed, they had to acknowledge his lifelong witness as a man of integrity, honesty, and dependability, whose word was his bond.

Frank was proud of my call to ministry, but I'm the first to praise him for being by far the more thoughtful, loving, and forgiving servant than I. He would drive me to my churches, put on the coffee, wait patiently while I

struggled with one detail or another, and faithfully support every Body of Christ we were sent to serve, viewing this "call" as a vital outgrowth of an earlier call – the call into sacred marriage, a joyful and precious partnership of almost 32 years. What priceless and treasured moments we shared.

"Frank, of all the trophies you laid at the Master's feet, ***50 year member of Men's Class, Bossier First Methodist, Bossier City, Louisiana,"*** has to have been your favorite. Well done, good and faithful servant. Put in a good word for me, will you? I shall love you forever until we meet again where the dew is still on your roses.

Love, Loretta

MARGARET ELIZABETH LILLY
FEBRUARY 15, 1924 – OCTOBER 30, 2003

Margaret Lilly was born in Badin, North Carolina and grew up in Atlanta. After earning a BFA degree at the University of Georgia, she attended Candler School of Theology, Emory University, and graduated from Garrett Theological Seminary with a Bachelor of Divinity. She served as Director of Christian Education at several Methodist churches throughout the South and worked in mission programs in New York City. She moved to Baton Rouge, Louisiana to become Director of the YWCA at LSU, and subsequently got a Master of Social Work degree there. She served part time as pastor of the New Roads United Methodist Church. She was well loved for her pastoral care, her vibrant preaching and exciting teaching. She spent the remainder of her career as a social worker for the State of Louisiana.

When not serving under appointment, she was active in the University United Methodist Church in Baton Rouge. Her thoughtful sermons were much appreciated. She was often called upon to teach adult classes in the church and present programs for groups inside and outside the church.

Wherever she lived, she became active in the community theatre. She won many acting awards in the Baton Rouge Little Theatre. After her retirement, she moved to Birmingham where she continued to share her acting talents by participating in plays presented by residents of the Fair

Haven United Methodist Retirement Center in Birmingham, Alabama.

She is remembered by a host of friends as a person sensitive to the needs of others, as a prophet advocating justice and peace, as an effective speaker and teacher, as a committed disciple of Jesus, as a caring and gifted pastor, as a superb actress and as a loyal and good friend.

J. Philip Woodland

CARL F. LUEG, SR.
JULY 31, 1908 – NOVEMBER 1, 2003

Dr. Lueg, pastor emeritus, First United Methodist Church of Lake Charles, was born in McComb, Miss., on July 31, 1908. He spent his early life in New Orleans and attended Warren Easton High School. He earned a bachelor's degree at Centenary College and he graduated from Perkins School of Theology at SMU with a bachelor of divinity. He served churches throughout Louisiana, and also served as District Superintendent of the New Orleans and Shreveport Districts. He served on the Boards of Trustees of both Centenary College and SMU. He received an honorary doctorate degree from Centenary College. Dr. Lueg served First UMC of Lake Charles from 1951 to 1962 as senior pastor and has been on the staff since his return to Lake Charles in 1979. He served pastorates in Delhi, Slidell, Hammond, Natchitoches, Homer, New Orleans and Lake Charles. He was a 32nd-degree Mason and was the former State Grand Habibi Shrine chaplain.

He is survived by his wife of 26 years, Lois Wheeler Lueg; and sons, Carl F. Lueg Jr. of McAllen, Texas, and Mark C. Lueg and his wife, Missy, of Mandeville. He is also survived by grandchildren Mark C. Lueg Jr. of Mandeville, Lisa Rodenkirch and husband, Tommy, of Covington, Erika C. Lueg of San Antonio, Charles A. Lueg of Pflugeville, Texas, Jenna R. Lueg of San Marcos, Texas, Carl F. Lueg III of Austin, Texas, and Rebecca E. Lueg of McAllen; and stepchildren, Stephen Wheeler, Marcia Wheeler, Claire Shaw and husband, Dan, Heidi Towns and husband, Scott, and Allison Kelley and husband, Jim; and stepgrandchildren, Stephanie Wheeler, Meghan Kinney, Chris Kinney, Jessica Towns, Katelyn Towns and Melissa Towns; and three great-grandsons. His wife of 45 years,

Marjorie Culpepper McBride Lueg, and son David Noel Lueg preceded him in death along with his three siblings.

The family is sincerely grateful to Audrey, Pearl, Clara, Linda, Holly, Theresa, Mary and Debra for their loving care during his illness, and a special thanks to Eddie Oakley and Paul Ritter for their help and concern.

LIONEL J. MARCEL
NOV. 8, 1933 – OCT. 30, 2003

Lionel J. Marcel was the third of six children born to Hayes and Esther Marcel of Houma, Louisiana. The influence of his Christian parents, siblings and church family helped him in determining the path he would take in life.

After graduating from Terrebonne High School in Houma, he attended Centenary College in Shreveport and Perkins School of Theology in Dallas. At first, Rev. Marcel taught in public and private schools while preaching part-time in the 1960's. He later went into full-time ministry and became a deacon in 1971.

Rev. Marcel married Mary Vivian Hatch of Shreveport. The scripture "the two shall become one" was never more true than in the case of Lionel and Mary. They truly shared one spirit in serving the church through three decades and in raising their three children.

Rev. Marcel served the following churches: Sibley; Melville; Palmetto; Wesley (Shreveport); Elton; Basile; McGowen; Lydia; St. Martinville; Pollock; Selma; Liberty Chapel; Asbury (West Monroe); Cotton Valley; Pleasant Valley; Welsh Memorial; Elizabeth; Hopewell; Pine Grove; and Justiss Memorial.

Rev. Marcel was always active in civic organizations in the communities that he served. He also loved singing and Cajun cooking. A few years before he retired, he took a singing group to South America for a two-week crusade. Lionel also loved to tell jokes to lift the spirits of those around him. Whether it was in conversation, in a sermon, or at a community gathering, he would always have a funny story to tell.

Even after Rev. Marcel retired in 1996, he pastored a few more years. At the end of the decade, Lionel and Mary moved to the Dallas area to be near their children. Although physical ailments brought his life to a close in 2003, his spirit never failed.

Rev. Marcel never led a large church. His appointments were often small-to-medium rural churches ... often two or three on a circuit. He wasn't about bigger appointments or putting his name on plaques. Rev. Marcel's mission was to bring a smile to the face, to feed the body, to bring a song to the ear, and to fill the heart with the love of Christ.

He is survived, and fondly missed, by his wife Mary, their children Dr. Randy Marcel, Dr. Perry Marcel, Simone Marcel and their families. Though he has left us in body, Lionel's spirit lives on in the love and memories passed on to his children and grandchildren and to all who were blessed by Lionel's life through the years.

Tim Hebert, Lionel's nephew

MARY VIVIAN HATCH MARCEL
OCT. 8, 1935 - MAY 4, 2004

Mary Vivian Hatch was born on October 8, 1935 in Hope, Arkansas to Alvin and Ruby Allen Hatch. When she was three, she contracted polio. Though she recovered, it left her with walking difficulties for the rest of her life.

She moved to Louisiana, where she graduated from Fairpark High School and attended business college. She met and married Lionel Marcel. Besides raising their three children, Randy, Perry, and Simone, they opened their homes and hearts to take in other family members such as nephew Chris Thom. She enjoyed working with crafts, painting, and quilting. Mary also worked for a time as a telephone operator.

Mary was ever the faithful clergy spouse supporting Lionel in his three decades of ministry. Soon after Lionel's 1996 retirement, she and Lionel moved to the Dallas area to be near their children. After 47 years of marriage, Lionel passed away in October, 2003. Mary found out she was very ill and would be joining him soon. Though sad to leave her family

behind, she looked forward to being with Lionel once again. She rejoined her husband on May 4, 2004.

Both she and Lionel will be sadly missed and lovingly remembered by Randy & Charlotte and their children LeAnne and Kaci, Perry & Jennifer and their children Matthew, Michael, and Andrew, Simone and her children Jeremy, Megan, and William, Mary's sisters Imogene Young and Barbara Thom, and family & friends in Louisiana.

by Tim Hebert, Mary's nephew

MILDRED FRYAR MARTIN
DECEMBER 13, 1898 -OCTOBER 28, 2003

Mildred Fryar Martin, widow of Bishop Paul E. Martin, died at her home in Dallas, Texas, October 28, 2003 only a few weeks before she would have celebrated her 105th birthday. Mildred was born December 13, 1898 in Blossom, Texas to John Madison and Ara Elisabeth Fryar.

When Mildred and Paul married, they entered the ministry of the Methodist Episcopal Church, South, serving student appointments in the Dallas Area while Paul attended Perkins School of Theology, the new seminary located at Southern Methodist University. After more than two decades of appointments in the North Texas Conference, Paul was elected to the office of Bishop for the South Central Jurisdictional Conference in Tulsa, Oklahoma in 1944. For sixteen years, Mildred and Paul served the Arkansas-Louisiana Area and in 1960 were assigned to the Houston Area from which they retired in 1968. From 1968 to 1972, he served as Bishop-in-Residence at Perkins.

While serving as District Superintendent and pastor in Wichita Falls, Texas, Mildred and Paul, in their dedicated partnership ministry, encouraged the Perkins and Bridwell families to invest in theological education for The United Methodist Church, especially through what is now known as the Perkins School of Theology.

As a woman of great virtue and faith, she will be remembered by those who loved her for her devotion to God and her testament of enduring concern and love for others.

Her husband of fifty-five years, three sisters and three brothers predeceased Mildred. Seven nieces and two nephews survive her. She is also survived by a host of great and great-great nieces and nephews. Mrs. Martin was a member Highland Park United Methodist Church and a loyal supporter of Perkins and SMU. She was awarded an honorary Doctor of Law degree by Hendrix College in Conway, Arkansas and was a lifelong supporter of Methodist missions, traveling with her husband to Africa, China, and India.

Following private interment at the Sparkman-Hillcrest Mausoleum in Dallas, a celebration of thanksgiving and praise to God was held November 14, 2003 in Perkins Chapel on the campus of SMU. Dean William B. Lawrence presided at the service, which included participants who had shared a variety of personal relationships- Bill Stephenson, Bill Smith, and Paul Q. Goodrich. Bishop John Wesley Hardt gave the eulogy.

The legacy of Mildred and Paul Martin will continue to bless countless persons across the North Texas Conference, where they began their journey together, and across the Conferences of Arkansas, Louisiana, and the Houston Area where they provided Episcopal Leadership for a quarter century. The most visible and dramatic memorials will be continued in the lectures, scholarships, and special programs made possible by gifts made to Perkins School of Theology, Southern Methodist University.

Bishop John Wesley Lord

ANNIE RUTH BROWN MATTHEWS
JUNE 2, 1911 - MAY 1, 2004

Annie Ruth Brown Matthews was born in Boyce, Louisiana on June 2, 1911. Her Father was a Methodist minister. She was bright and responsible, the oldest of 5 children, and often helped care for the children as her mother carried out the duties of a minister's wife.

Annie Ruth was a very accomplished pianist and received a Degree in Music from Centenary College. She was the very first to graduate from Centenary College Summa Cum Laude.

Annie Ruth married James W. Matthews who served as a Naval Chaplain in World War II, and then served as minister to several churches in

Louisiana. She made a very good minister's wife. While they served at Trout, Annie Ruth wrote a weekly article called "Gumbo" for the newspaper drawing on her childhood experiences of growing up in a parsonage. She had a clever way of telling things.

Annie Ruth passed away on Saturday, May 1, 2004 after a brief illness. She was preceded in death by her husband, Rev. James W. Matthews. Survivors include her two sons, James Alfred Matthews and wife, Lynda of Duncanville, Texas., and Dr. Robert William Matthews of Mt. Ida, Arkansas; daughter, Amy Ann Matthews Hall and husband, Jon of Shreveport, Louisiana; sister, Sue Ellen Brown Dykes of Shreveport, Louisiana; grandchildren, Jon William Hall and wife, Colleen Eastman Hall, Elizabeth Anne Hall May and husband, Scott, Carrie Wynn Matthews Blake and husband, Matthew, and David Charles Matthews and wife, Mikaela; great grandsons, Kristopher Shea Hall and Brenden Marcellus Matthews; step grandson, Cameron May. Services were officiated by Rev. Ed Thomas, assisted by Jon William Hall.

Annie Ruth had lived in Shreveport since 1979. She was a homemaker and was a very active member of Broadmoor United Methodist Church. Annie Ruth Brown Matthews was a special lady, and the world a is richer place because of a life well lived.

DONNA LEE CROMLISH MAY
JULY 4, 1940 – APRIL 20, 2004

Donna May – daughter, sister, wife, mother, teacher, grandmother, and servant of the Lord – succumbed to her long, brave battle with cancer on April 20, 2004.
Married for 42 years to Thomas May, a U.S. Forest Service retiree, local pastor, and avid fisherman, Donna was always a faithful and supportive wife.

Together, they raised daughters Carrie and Amy and adored their four grandsons – Ben, Mitchell, Beau, and Nathan. For 28 years of her life, Donna was more than a teacher – she was an educator who touched lives forever. A faithful servant of the Lord, Donna was an active member of First United Methodist Church of Winnfield and Couley United Methodist Church and she was involved in the Kairos prison ministry. Donna served

others and they all knew she was a Christian by her love. She enjoyed traveling, football games, gardening, corresponding with her family and friends, and the little pleasures that life brought her.

The Christian example of love, joy, faithfulness and service that Donna set will be forever cherished by the many lives she touched.

"But the fruit of the Spirit is love, joy, peace, patience, kindness, goodness, faithfulness, gentleness, and self-control." Galatians 5:22-23

MARSHALL COMEAUX PAINE
JUNE 23, 1915 - MAY 31, 2004

Marshall Comeaux Paine was born to Arthur and Beatrice Paine in Baton Rouge, Louisiana. He grew up in Baton Rouge and was a graduate of Baton Rouge High School. His association with that school continued into his adult years when he served a term as President of Baton Rouge High Parent Teachers Association.

On June 4, 1940 Marshall and Mary Katherine Davidson, of Bogalusa, were married and as the dates indicate his death occurred just four days prior to their sixty fourth wedding anniversary. To that union were born three children Arthur Paine, Bea Paine Castricone, and Cathy Paine Hoffman, all of Baton Rouge. Other surviving family members are four grandchildren and two great grandchildren. Marshall was preceded in death by his parents, a brother, a sister, and a grandson. It was a matter of great satisfaction to Marshall that two children, one grandchild, and one great-grandchild bore his name.

Marshall graduated from LSU in 1936. It should be noted that he became a loyal Tiger Fan. His professional career spanned 30 years working in the Personnel Office of Exxon Refinery in Baton Rouge. He retired from that career in 1974. Marshall was well suited for that vocation by his kindly mannerism, his communication skills, his neat appearance, and his interest in people.

Along the journey while raising a family and working, he heard and felt God calling him into ministry. Having an avid love for books and reading he pursued studies at Perkins School of Theology, Southern

Methodist University, in Dallas, Texas. These studies were done during the summer months and at times were undertaken in lieu of family vacations. He completed the educational requirements of the United Methodist Church and was licensed to preach. In 1962, he was ordained Deacon and in 1964 as an Elder. Marshall served several appointments such as; Youth Director at Ingleside; Pastor of St. Francisville-Tunica Charge; Port Allen United Methodist Church; the Angola Free Church; Donaldsonville United Methodist and St. Lukes. He also served as Associate Pastor of Broadmoor United Methodist Church, Baton Rouge and then as Pastor of Slaughter and the Bluff Creek Charge from which he retired in 1985.

His service in other areas of community life were varied and effective as Scoutmaster of Troop 6, Boy Scouts of America; membership in Masonic Lodge 372; F&AM, Shriners Club of Baton Rouge; and membership in the Friendship Sunday School Class of Broadmoor Church.

Marshall & Mary Katherine spent the last 16 years of his life dealing with Alzheimer's Disease and the ongoing struggles with the limitations it places upon one's life. During those years, he had the loving care and devotion of his beloved wife, children and their families. He was able to stay in his home and was the recipient of excellent attention by several caregivers including Hospice of Baton Rouge.

Donald J. Hall

WILLIAM EDWARD PARKS, SR.
MAY 29, 1927 – JUNE 26, 2003

I was asked to write this memoir, probably because I knew Ed Parks better than any other person. He was born the child of Mr. and Mrs. N. J. Parks in Russellville, Arkansas on May 29, 1927. Ed and I were high school sweethearts, married in Russellville where we grew up and went through high school together. We were blessed with two sons: William Edward, Jr. (Billy), and Joseph Phillip (Phil), two daughters-in-law; three grandsons and one granddaughter.

Employment brought Ed to Homer, Louisiana, from Fort Smith, Arkansas. As Ed was driving into the city limits of Homer, he prayed that we would be happy in this little town. In that moment, Ed heard an audible voice saying, "And you will become a preacher!" Ed said, "Oh no, God. You know that Rebekah had said that she would never be a preacher's wife!" This is all very true.

In time, Ed as successful in his new line of business, we bought a beautiful home, and became very active in the Homer Methodist Church. This was before "United" was added. We were a part of everything in the church where we were needed. At this time in our lives, Rev. Jimmie Caraway was our pastor. He saw the potential in Ed's ability to sing, teach a Sunday School Class, and serve as church lay leader. Every year he was the Lay Delegate to Annual Conference.

Just before Annual Conference one year all the appointments were made except one, the Athens Charge. One night, Ed and Jimmie were talking about the appointments, and out of the clear blue, Jimmie asked Ed if he had ever considered going into the ministry. Ed nearly fell over with surprise, saying, "Yes, I have, but Rebekah hasn't." Jimmie told Ed to explain to me that to be the Lay Pastor at the three small churches on the Athens Charge we wouldn't have to sell our home; just go on weekends to the parsonage there, spend Saturday night and then come home after the Sunday services. And, ladies and gentlemen, this was the beginning of Ed's pastoral ministry, and mine, as a preacher's wife. I can never thank Jimmie Caraway enough for his suggestion. Through Ed's ministry, I have had a ball in being Ed's partner every step of the way.

Our first full-time appointment was the Simsboro Charge (Simsboro, Antioch, and Salem). Ed was furthering his education. He received his degree from Louisiana Tech University, and on to Perkins School of Theology where he received his Master's Degree. During Ed's ministry, he served as a United Methodist Pastor in: Horseshoe Drive in Alexandria; Live Oak in Watson; Claiborne-Wilhite in West Monroe; Algiers in New Orleans; and Memorial-Mer Rouge in Bastrop. In 1992, we thought we were retiring to a Retired Minister's Home in Homer. We bought our furniture and moved in the nice little home, following Cleburne and Jane Quaid. At this time, our D.S. asked Ed if he would fill in for an ailing pastor at Gibsland and Oak Grove. The pastor died and so we were

appointed to the charge for 4 ½ years. The following June, our D. S., Rev. Jimmie Pyles asked if we'd go to the Marion-Bird's Chapel Charge. We were there five years, then we retired again!

At this time, Ed had been diagnosed as having Alzheimer's Disease. This was not serious at the time, thanks to his medication.

We didn't get to take those long vacation trips we'd dreamed of because Ed was, by now, not as alert in his driving. We were content to just be together, laughing and having a good time as we always had done. We loved being back in our dear little Homer, going to Sunday School and church until the final two Sundays of Ed's life. Even our close friends were shocked at the passing of their friend. He was my best friend too. I am so lonely without him and miss him more than words can say. But, I will see him again, and he will be completely healed from his sickness. It was pneumonia that actually took his life, but he's O.K. now. I thank God for his tender loving care of Ed and me. His plans are so much better than ours. Thanks be to God! How Great Thou Art!

By His wife, Rebekah Parks

HENRY ENGLAND PICKETT
MARCH 27, 1921 - MAY 18, 2003

Reverend Henry England Pickett was born March 27, 1921 in Shreveport, Louisiana to Milton and Alice Pickett. He died May 18, 2003 at his residence in Lake Charles, Louisiana. He is survived by his wife of 56 years, Betty Foreman Pickett; one son, Henry England (Hank) Pickett, Jr. and wife, Cynthia; one daughter, Melanie Pickett Johnson; eight grandsons; one granddaughter and his sister, Pope Adams. He loved his family and especially cherished the time he spent with his grandchildren.

He served in the Army Air Corp in the China, Burma, India theatre during World War II. He received numerous ribbons and the Distinguished Flying Cross.

Reverend Pickett was a successful businessman when he felt the call to full time ministry. He returned to Northwestern State University and

completed his bachelor's degree. While at Northwestern, he served churches in the Hornbeck and Hall Summit areas.

He attended seminary at St. Paul's School of Theology in Kansas City, Missouri. During this time, he was the pastor of the United Methodist Church in Springhill, Kansas.

He returned to Louisiana and completed his seminary requirements from Southern Methodist University in Dallas, Texas. He served churches in Lake Charles, Montgomery, Baton Rouge and Bastrop. He was a chaplain at Baton Rouge General Hospital for the last sixteen years of his ministry. He felt that these were some of the best years of his ministry because this assignment enabled him to meet and minister to many different persons. He loved people and will be missed by his many friends throughout Louisiana.

SHIRLEY PROVOST PLEDGER
MARCH 22, 1914 - MARCH 24, 2004

Shirley Provost Pledger was born March 22, 1914 in Springfield, Massachusetts to Edward and Anna Provost. Shirley was one of five children. It was while attending Hartford Seminary Foundation where she received her certificate in Religious Education that she met her future husband, W. Ferrell Pledger, a young pastor out of Duke University on his way into the Christian mission fields in India. At the age of 25, during a time of war and upheaval in Europe as well as the Mideast, she followed Ferrell Pledger to Baroda, India where they were married October 17, 1938. For 15 years thereafter, by going into the villages and homes of the Indians and inviting the people into their hearts and home, they spread the Word of God to the people in India.

After returning to The States, Shirley taught Sunday School, provided the music, and spoke with her husband on the Methodist Missions in India at various churches throughout the United States. After moving to Shreveport, Louisiana, she briefly taught school at St. John's Catholic School. In conjunction with her husband, Dr. William Ferrell Pledger, she served several Methodist Churches in the ArkLaTex area. Their final

charge was the Keithville United Methodist Church in Keithville, Louisiana, where they were members until after Dr. Pledger's death in 1984. In 1999, Shirley moved to North Little Rock, Arkansas.

Shirley died of natural causes March 24, 2004, just two days after celebrating her 90th birthday surrounded by her entire family. She is survived by only one sister, Winona Partington, of Eureka, California and is succeeded by her son, Edward T. Pledger of Tampa, Florida; her daughter, Cisly P. Morgan of Keithville, Louisiana; her son, Dr. Norman R. Pledger of North Little Rock, Arkansas; seven grandchildren; eleven great grandchildren and a twelfth great grandchild due in August 2004.

NANCY LEE HENDERSON RORIE
MAY 26, 1921 - DECEMBER 12, 2003

Mrs. Rorie was born in Clay County, Missouri on May 26, 1921 to James David Henderson and Jennie Bell Francis Henderson. She was the youngest of four children. Her brother, David Henderson and one sister, Frances Gulley preceded her in death. She took pride that she was a descendant of the Watkins Family of Clay County, Missouri, a prominent family in the area which holds annual reunions and supports activities at Watkins Mill State Park in Kearney, Missouri.

She was married on April 2, 1943 to Kenneth Glen Rorie, who later entered the ministry as an ordained Methodist minister. They served Methodist churches in many places in North Louisiana including Mooringsport, Shreveport, Haynesville, Bossier City, Natchitoches, Jonesboro and Rayville. Mrs. Rorie was a graduate of Centenary College and taught in the public schools of Caddo Parish, Bossier Parish and Richland Parish.

Reverend and Mrs. Rorie moved to Shreveport in 1984, upon his retirement from the ministry. After her husband's death, she became very active and involved in several organizations and in Broadmoor United Methodist Church, which was dear to her. She made many friends in Shreveport whose friendship she treasured and enjoyed for the rest of her life.

Nancy Lee Henderson Rorie died Friday, December 12, 2003. She is survived by one sister, Virginia Peters and her husband, C.E. "Pete" Peters of Boise, Idaho; three sons and their wives, Tom Rorie and wife, Carolyn of Nacogdoches, Texas, Kenneth Rorie and wife, Floy of Plano, Texas, and Douglas Rorie and wife, Jeri of Duncanville, Texas. She leaves six grandchildren, Elizabeth Rorie Patterson, John Thomas Rorie, Amy Lynn Rorie, Megan Susanna Rorie, Alison Ann Rorie and Melissa Joan Rorie; and one great-grandchild, Gabriel Lawrence Patterson. Her husband, Rev. Kenneth Glen Rorie preceded her in death on June 28, 1985.

Mrs. Rorie was characterized by her independence, determination and self-discipline. She was determined to achieve her goals in life long before it was common for women to set such goals for themselves. She was practical, direct and often plain-spoken, but those traits were coupled with a great love for her family and friends.

Funeral services for Mrs. Rorie were held at Broadmoor United Methodist Church in Shreveport, Louisiana, on Monday, December 15, 2003 at 10:30 a.m. with Rev. Steven M. Spurlock, officiating.

FRANCES ROBERTS SHIRLEY
NOVEMBER 23, 1923 – JUNE 25, 2003

Frances R. Shirley was born November 23, 1923, in Millersville, Alabama, the daughter of the Reverend and Mrs. J. H. Roberts, a United Methodist minister. She is survived by her husband, the Reverend Mr. Fred O. Shirley; one son, Roger M Shirley; his wife, Angie; and their daughters, Bridget and Rachel, all of Baton Rouge. One brother; the Reverend Dr. Jessie Roberts; his wife, Donna and their daughter, Elizabeth, all of Kansas City, Missouri; one sister, Dorothy Roper, and her husband, Henry, of Clanton, Alabama.

Fran's first love was singing. She had her first radio program in Huntsville, Alabama, at the age of 12. At 14, she began voice study at Athens College; a Methodist School, in Athens, Alabama, where she was awarded a complete high school and college scholarship. She went throughout the South giving many full-length concerts. While at Athens, she won the highest honors in the state high school contest. She then toured sixteen Southern and Eastern states as soloist, appearing in

over 90 congregations. Later she continued her studies in New York. She appeared as soloist with the Atlanta Pops Orchestra and the Lake Charles and Shreveport Symphony Orchestras. She has been soloist at several National Methodist Conferences as well as at Louisiana Conference-wide meetings.

Of her appearance with the Atlanta Orchestra, the Atlanta Constitution said: "Highest spot on the program was the appearance of Frances Shirley, soprano, who possesses an exquisite voice with tremendous range. The audience demonstrated its approval with loud and long applause." She made two albums; The album, "Fran Shirley Sings Spirituals and Favorite Gospel Songs" was on the World Record Label and was recorded in the RCA studios in Chicago with Don Hustad as arranger. At that time, he was organist for the Billy Graham team and was one of the musicians in the instrumental ensemble accompanying Fran. The second album, "Charles Wesley Hymns" was sold out throughout the Church during the Methodist Observance of the 225th anniversary of John Wesley's Aldersgate experience.

Fran became a Tour Host for Educational Opportunities in 1984 and led tours to England, the Holy Land, Germany, France, Sweden, Russia, Austria, Belgium, Italy, England and Jordan. She had planned a trip to Australia but could not go because of illness. Fred went with her to England, Germany, Austria and the Holy Land.

She was a wonderful wife and mother. She was an expert seamstress and cook. One of the best things she cooked was pecan pie from her grandmother's recipe.

She and Fred served ten appointments in 34 years in the Louisiana Conference, living in Lake Charles, Shreveport-Bossier, Iowa, Opelousas, New Orleans, Blackwater and eight years in Ingleside United Methodist Church, Baton Rouge, where they retired in 1988. They then moved to Tuscaloosa, Alabama.

On March 19, 2002, Fran fell backwards down three steps in Forest Lake United Methodist Church where she and Fred were active in Tuscaloosa, and she was a semi-invalid until her death, June 25, 2003. They had moved back to Baton Rouge two months earlier and had re-established

a wonderful relationship with Roger and his family; especially with Rachel, her eight year old granddaughter.

Fran and Fred were married 57 years when she died of a heart attack in Fred's arms on June 25, 2003.

Roger M. Shirley, son

LONNIE MELVIN SIBLEY
DECEMBER 21, 1923 – APRIL 19, 2004

Lonnie Melvin Sibley was born in Jackson, Louisiana, in 1923, and died at home with the love of his family surrounding him on April 19, 2004, one month before he would celebrate 58 loving years with his wife, Eleanor Yeargan Sibley. Lonnie Sibley loved ministry, loved the church of Jesus Christ, and loved people. He embraced those who came his way with a love that was affirming of individual personalities and strengths, and gave encouragement to those pursuing their own gifts in the service of God and the church. Lonnie was faithful to the Holy Scripture and faithful to the United Methodist Church. He loved the liturgy of worship, and his sermons reflected his faithfulness to the Gospel, as well as his academic training, always prepared and ready to offer a true gift to his congregations. He was an avid reader, and never ceased learning, even after earning bachelor's degrees and a master's degree from LSU, a master of theology from Perkins School of Theology, and a doctor of ministry from Drew University.

Lonnie Sibley was a servant in ministry in United Methodist Churches as a seminarian in Denton and Pilot Point, Texas, then as an elder at Pulaski Heights, Little Rock, Arkansas, and in Louisiana at Clinton, Caddo Heights in Shreveport, Plaquemine, North Highlands in Shreveport, Blackwater and Ingleside in Baton Rouge, Bogalusa, Denham Springs, and as an associate at First UMC, Baton Rouge. He retired from the Louisiana Conference in 1989. His ministry had expanded, however, even beyond the United Methodist Church to include hospital chaplaincy, chaplain to the Louisiana Women's Prison, and a variety of mental health associations. In his later years, he loved spending time at the family camp called "Dogwood," and loved celebrating his Scottish heritage in cultural organizations. Lonnie loved life, he grieved for injustices, and he worked

with spiritual courage to create what he could envision in the world as a more just and humane society for all human beings.

Lonnie Sibley is survived by his wife, Eleanor; three sons, Dr. Lonnie M. Sibley, Jr., Dr. Randall Sibley, and Dr. Mark H. Sibley and his wife Mary Lacour Sibley; five grandchildren, Chandler Kai, Ashley Romaine, Jamison Kyle, Haley Catherine, and Hannah Lauren, and numerous nieces and nephews.

We will remember Lonnie Sibley: scholar, preacher, churchman, lover of life, lover of people, lover of Jesus Christ.

Linda Clark, friend

MAUDE S. JOSEPH SOUTHALL (MRS. OBIE)
NOVEMBER 30, 1927 – SEPTEMBER 3, 2003

Maude S. Joseph Southall was born on November 30, 1927 to Leona Smith and the late Rev. James A. Smith in Waxia, Louisiana. She accepted Christ at an early age and was baptized by Rev. Thompson at St. Paul United Methodist Church at Waxia, Louisiana.

Maude was a high school graduate of Holy Ghost Catholic School of Opelousas, Louisiana. She received her Bachelor Degree in Education from Southern University in Baton Rouge, Louisiana. She taught school in St. Landry Parish for thirty-four years. She was a member of the Eastern Star Organization, United Methodist Womens Organization, Retired Teachers Association, a Foster parent and a District Lay Speaker.

Maude leaves to cherish her loving memories: her mother, Sister Leona Smith of Palmetto, Louisiana; a loving husband, Rev. Obie Southall of Palmetto, Louisiana; two sons, George (Anna) Marshall of Luling, Louisiana and John (Audrey) Joseph, Jr. of Opelousas, Louisiana; five brothers, Joseph Smith and Daniel Smith of Lake Charles, Louisiana, Theo Smith, James (Linda) Smith of Palmetto, Louisiana, and T. J. Smith of Washington, Louisiana; three sisters, Georgia Gayton, Thelma (Garvie) Hill of Richmond, California and Dorothy (I.V.) McKinney of LaPlace,

Louisiana; seven grandchildren; three great-grandchildren; and a host of nieces, nephews, and other relatives and friends.

Maude was active in district events with her husband Obie, until failing health prevented her participation. She always had a smile on her face and a kind word for all. She is lovingly remembered by family and friends. She died September 3, 2003 and was buried at Cedar Hill Cemetery in Washington, Louisiana following a loving service led by Revs. Marquerite Jenkins, Wilson Doomes, Russell L. Jones, and Clarence Hillard.

MYRTLE TURNER STAPLES
AUGUST 23, 1908 – FEBRUARY 22, 2004

Mrs. R.H. Staples (formerly Myrtle Turner) was born in New Iberia, Louisiana on August 23, 1908, the daughter of Leslie Marlin Turner of Formosa, Kansas and Amelia Nussbaum of New Iberia, Louisiana. She died on February 22, 2004 at Tri-Community Nursing Center in Palmetto, Louisiana.

Mrs. Staples was a graduate of S.L.I (now UL) in Lafayette, Louisiana receiving her B.A. degree. She then attended Louisiana State University where she received her Masters Degree in Library Science. She taught in schools at Jefferson Island, Delcambre and Live Oak. In 1940, she organized the Elementary Library. She then became librarian at New Iberia High School. During the summers of 1946 through 1949, she taught at Louisiana Tech in Ruston, Louisiana. She was an enthusiastic teacher well loved by her former students. She had a love of books and was a voracious reader until the last days of her life. She once told a friend that she had read through the Bible at least 10 times.

On May 29, 1953 she married Rev. Robert Howard Staples from Castor, Louisiana. She worked alongside her husband as he pastored churches in Bastrop (1953-1957) and Winnfield First Church (1958-1963). In 1963, Mrs. Staples and her husband retired to Castor, Louisiana. Even in retirement, they were both active in church work. In 1972, they built a home in Winnfield, Louisiana where they lived until 1973. After the death of Rev. Staples, Mrs. Staples moved back to New Iberia for a short time and later moved to Morrow, Louisiana to be near her niece and nephew, Mr. and Mrs. John E. Pickett and their daughter, Sharon. In 1999, Mrs.

Staples entered Tri-Community Nursing Center in Palmetto where she lived until her death on February 22, 2004. She was buried at Old Castor Cemetery in Castor, Louisiana. She was a member of Palmetto Methodist Church during the years she lived in the Morrow and Palmetto area. During her lifetime, she was a member of the National Retired Teachers Association, Louisiana Retired Teachers Association, A.A.R.P., Dorcas Sunday School Class, Susannah Wesley Link, and Bible Study Link.

Mrs. Staples was an inspiration and joy to all, a true woman of God. She was a bible scholar and teacher. Even in later years, she continued to counsel and teach others. At the age of 95, she was still giving bible studies and ministering to other nursing home residents. Until the last few months of her life, she continued to teach others about the Bible and the love of Jesus. Her life has been an example to all of us, family and friend alike. She had a keen insight into scripture and could always be counted on to answer difficult bible questions and give wise advice. Her advice was sought after by friends and family both young and old. Her pastor at Palmetto Methodist Church, Rev. Kenneth Chapman said he counted her a dear friend who loved to discuss the scriptures and who held him up in prayer daily. She was a prayer warrior and firmly believed in the power of prayer. She was always a blessing to those she knew. Her willingness to help others knew no bounds and she loved to tell people about Jesus not only in words but by her actions as well. She inspired those of us fortunate enough to know and love her to excel in our endeavors and be all that God would want us to be. She showed us that growing older need not mean to stop working for God's Kingdom. Her wisdom only increased as each year of her life passed by. We know that Heaven rejoiced when she arrived there and that the Savior she sought after and loved all her life was there to greet her. This is expressed in the words of her favorite hymn, "My Savior First of All", which say:

"When my life's work is ended
And I cross the swelling tide,
When the bright and glorious morning I shall see
I shall know my Redeemer when I reach the other side
And His smile will be the first to welcome me."

Myrtle Staples was an amazing woman and servant of God who will be missed by all of us whose lives she touched in the 95 ½ years she lived here among us.

Sharon Pickett Johnson

ONA LEE WALDING
SEPTEMBER 2, 1926 - SEPTEMBER 1, 2003

Ona Lee Walding was born Ona Lee James in Glenmora, Louisiana the oldest of seven children born to Ira and Levy James.

Her husband, Rev. Lonnie Marsail "Mark" Walding, preceded Ona Lee in death. She met "Mark" during World War II at Camp Claiborne. She worked at a doughnut shop and was voted "Doughnut Queen" while there. Her dad also worked at Camp Claiborne and it was through him, that she met her future husband. After a brief courtship they married on June 1, 1946.

Early in their marriage she worked odd jobs to help support the family. On May 18, 1947, their first child, Brenda, was born. They had five more children, "Vickie", "Marty", "Bennie", Stanley and Kathie. It was just before Kathie's birth that her husband became a preacher. Ona Lee grew up in New Hope Baptist Church in Calcasieu, Louisiana. "Mark" grew up in the Methodist denomination, so not only did she have to make an adjustment to being a preacher's wife, she also had to adjust to a different denomination. But being the faithful and committed person that she was, she packed up and followed "Mark" into the ministry. And there was a lot of following to do.

Ona Lee loved being a preacher's wife and felt that was God's calling for her. She wasn't too fond of the actual moving (hated it to be exact), but she loved getting to know new people and just being there to support her husband. Years later even after they retired, she still liked to share some of the stories of some of the parishioners and would still laugh at some of the things that had happened during their ministry. Don't get me wrong, she was not a meek and mousy person, and as most of you know, you can't be in the ministry. It was her quiet strength that maintained and kept her family together through all the trials.

She was loved and will be missed by all those who knew her. She left 6 children, 12 grandchildren, 15 great grandchildren and 4 sisters. Her funeral service was held on September 4, 2003 at Fellowship United Methodist Church in Hineston, La.

JAMES ROBERT WOODWARD
DECEMBER 12, 1927 – DECEMBER 14, 2003

Jim was born in Jacksonville, Florida on December 12, 1927 and left this world 76 years later on December 14, 2003. He leaves behind his wife Helen and son Robert Lee (Bobby); 5 grandchildren and 2 great grandchildren.

In his teens, he lived in the Philadelphia area where he was led into the ministry. There he met a paralyzed missionary who needed a "step" son to do his stepping and care for him. This led him to Louisiana where he was licensed to preach in Abbeville in 1946.

Eventually, he graduated from Centenary College, Shreveport, and then went on to Perkins School of Theology. On October 31, 1948, Reformation Sunday, he and Helen Baucum were married.

He served a number of churches in Louisiana beginning with Boyce and Lahey Chapel, Ida and Hosston; Greensburg, Deerford, Mangum Chapel, Livingston and James Chapel, Memorial at Mathews and Bayou Blue, Kentwood, Gilliam and Belcher, and Indian Bayou. He also served as Minister of Education at Trinity, Ruston. In Texas, he served as Minister of Education at St. Stephens in Houston and pastor of Crockett Place in Galveston.

In retirement, he served two churches in Cecil County, Maryland in the Delaware-Peninsula Conference. He was faithful in ministry to the end, ministering to the housekeeping staff and other patients in the nursing home in which he lived the last few months of his life. He touched the lives of many people through his preaching, teaching, and counseling ministry throughout his life.

Robert Lee Woodward, son

HONORED DECEASED – LOUISIANA CONFERENCE SINCE 1971

August E.	**Aamodt**	2002
Robert J.	**Addison**	1994
James W.	**Ailor**	2003
William R.	**Akin**	1980
Jason A.	**Alford**	1974
George M.	**Alfred**	1984
John E.	**Allen**	1974
Reuel H.	**Allen**	1986
George D.	**Anders, Sr.**	2001
Tracy R.	**Arnold**	1989
Louis	**Augustine, Jr.**	1998
Walter	**Barabin**	1986
William C.	**Barham**	1991
A. Fay	**Barr-Hartung**	2001
Donald	**Barrie, Sr.**	1995
Cyprian	**Barze, Jr.**	1981
David G.	**Bazer**	2003
James L.	**Beasley**	1986
Leo Lonnie	**Beck**	2003
Sherman L.	**Beird**	2000
Clark Warren	**Bell**	1995
William H.	**Bengtson**	1981
Robert M.	**Bentley**	1979
Edward L.	**Berry**	1999
Woodrow W.	**Bevill**	1985
Jeffery C.	**Bibbons**	1978
George E.	**Blakely**	1987
David A.	**Boddie**	1974
Wyatt D.	**Boddie**	1993
Luther A.	**Bodie**	1986
Beverly E.	**Bond**	1988
J. Henry	**Bowdon**	1980
William T.	**Bowie**	1983
Booker T.	**Branch**	1981
Razzie R.	**Branton**	1986
Alexis	**Brent**	2001
Charlotte	**Brent**	2000
Etienne	**Brouillette**	1976
Alfred M.	**Brown**	1972
Eugene A.	**Brown**	1986
Richmond	**Brown**	1975
Robert N.	**Brown**	1988
Tillman A.	**Brown**	1990
Ellsworth	**Buek**	1981
Janie S.	**Burch**	2000
George Joseph	**Burlew**	1995
Max R.	**Butler**	1983
A. Jerome	**Cain**	2001
W. Ralph	**Cain**	1975
Richard W.	**Calvin**	1995
Fred W.	**Campbell**	1995
Harold	**Cansler**	2000
Porter M.	**Caraway**	1979
Rosabelle P.	**Carithers**	1998
Ture O.	**Carlstrom**	1973
Lovice A.	**Carrington**	1977
William H.	**Carroll**	1973
Kenneth K.	**Carruthers**	1979
Eddie	**Carter**	1994
Stephen P.	**Carter**	1995
John Hamilton	**Casey**	1998
William P.	**Cassels**	1988
Henry	**Charles**	1980
Olden W.	**Christopher**	1999
Clyde S.	**Clark**	2003
Albert A.	**Collins**	1992
Frank C.	**Collins**	1982
Abe M.	**Conerly**	1993
James E.	**Constable**	1993
Arby W.	**Coody**	1985
Jack	**Cooke**	1995
R. Leonard	**Cooke**	1992
Louis M.	**Coppage, Jr.**	1999
E. W.	**Corley**	1973
George H.	**Corry**	1985
C. J. T.	**Cotton**	1988
Robert Branker	**Crichlow, Sr.**	1997
Claude M.	**Crotwell**	1979
J. T.	**Cupples, Jr.**	2000
Jay V.	**Daigle**	1994
Samuel Burl	**Dampier**	1996
John J.	**Davis**	1973
M. L.	**Davis**	1981
Ralph M.	**Davis.**	1980
Wilbur G. C.	**Davis, Sr.**	2000
James S.	**Davidson**	2000
Dana	**Dawson, Jr.**	1993
Garland Carlton	**Dean, Jr.**	1997
Daniel Ray	**Deen**	1995
Ernest M.	**Dill**	1977
Henry W.	**Dorsey**	1992
Luman E.	**Douglas**	1986
John M.	**Downs**	1994
Edward P.	**Drake**	1980
Edgar C.	**Dufresne**	1981
Dell S.	**Durand, Jr.**	1976
Benjamin	**Durbin**	1984
Floyd M.	**Durham**	2002

David L.	**Dykes, Jr.**	1997
Robert C.	**Eaker**	1993
Gary Lee	**Elliott**	1998
Samuel P.	**Emanuel**	1991
Ameal D.	**Ennis**	2000
Henry G.	**Ensanat**	1973
Pearl W.	**Evans**	1985
Harry E.	**Ezell**	1974
Sandy	**Facen**	1980
M. David	**Felder**	2002
LeRoy	**Fields**	1973
Charles E.	**Fike**	1986
William M.	**Finnin**	1991
Ira W.	**Flowers**	1990
Fred S.	**Flurry**	1991
Douglas R.	**Foreman**	1995
Eddie	**Francis**	1996
Adam	**Franklin**	1987
Albert E.	**Franklin**	1974
William P.	**Fraser**	1989
Clyde C.	**Frazier, Jr.**	1998
Maurice Dale	**Fulkerson**	1995
Henry	**Gage**	1986
Kelso	**Gains**	1989
Noel	**Gains, Jr.**	1975
Benedict A.	**Galloway**	2001
James T.	**Garrett**	1983
Roy L.	**Garrett**	1986
Albert D.	**George**	1974
Hubert A.	**Gibbs**	1976
John G.	**Gieck**	1974
Charles H.	**Giessen**	1972
Lawrence L.	**Gilbert**	1995
Walter L.	**Gilbert**	1974
Mackey R.	**Giles**	2002
William H.	**Giles**	1978
Major M.	**Goldman, Jr.**	1990
James B.	**Grambling**	1983
Robert R.	**Grant**	1993
Charles H.	**Green**	1976
Daniel M.	**Grove, Jr.**	1993
John W.	**Guyre**	1997
Blackmon	**Hall**	1991
Claude O.	**Hall**	1973
John D.V.	**Hamilton, Jr.**	1995
William T.	**Handy**	1983
George W.	**Harbuck**	2003
Oneal	**Hardy**	1984
George W.	**Harkins**	1982
George W.	**Harper**	1978
Hunter "Jolly B"	**Harper**	1998
Robert F.	**Harrington**	2003
James T.	**Harris**	1987
Robert M.	**Harris**	1983
Chapman J.	**Harrison**	1981
Richard Henry	**Harry**	1998
Edward R.	**Haug**	1978
Charles H.	**Hayes**	1982
Benjamin	**Haynes**	1976
Leonard L.	**Haynes, Jr.**	1995
John E.	**Hearn**	1980
Falcon L.	**Hearne**	1976
Cleveland B.	**Herr, Jr.**	1998
William R.	**Higgs**	2003
Arthur L.	**Hines**	1978
James E.	**Hodges**	2001
C. Richard	**Hoffpauir**	2002
Sammuel S.	**Holladay**	1982
Johnny	**Hollingsworth**	1975
W. Earl	**Hotalen**	1984
Halleys C.	**Howell**	1990
William F.	**Howell**	1974
Ted T.	**Howes**	1986
Charles B.	**Humphreys**	2003
Albert Sidney	**Hurley**	1995
William R.	**Irving, Jr.**	1973
Moses T.	**Jackson**	1992
Robert H.	**Jamieson**	1976
William J.	**Jarrell**	1977
Lee C.	**Jennings**	2000
Henry L.	**Johns**	1985
Dorothy W.	**Johnson**	1998
James A.	**Jones**	1987
Lael S.	**Jones**	1997
Clinton A.	**Jordan**	1985
Travis L.	**Joyner**	1985
Edwin A.	**Keasler**	1981
John F.	**Kellogg**	1977
Edward A.	**Kennedy, Jr.**	1982
John F.	**Kilpatrick**	1973
E. Eugene	**Kimble**	2002
John L.	**King, Jr.**	1972
Thomas F.	**King**	1991
Willis J.	**King**	1976
N. James	**Kirk**	2002
James A.	**Knight**	1977
Clarence Benny	**Krumnow**	1997
Willie R.	**Lafayette**	2001
John N.	**Lambert**	1977
Thomas Major	**Lancaster**	1995
Frank C.	**Lankford**	1986
S. L.	**Lantrip**	1973
Ashley T.	**Law**	1985
Oakley	**Lee**	1987

William R.	**London, Jr.**	1987
David T.	**Lowry**	2002
Ira A.	**Love**	1978
Carl F.	**Lueg, Sr.**	2003
Wesley O.	**Lynch, Sr.**	1977
Donald E.	**MacDonald**	1993
I. Elmer	**Malone**	1995
Lionel J.	**Marcel**	2003
B. Joseph	**Martin**	1996
Carey A.	**Martin**	1988
William D.	**Martin**	1974
Charles R.	**McCammon**	1981
James B.	**McCann**	1972
Floyd	**McCarty**	1981
Isaiah L.	**McCoy**	1983
John D.	**McCrory**	1974
Kenneth G.	**McDowell**	1977
Talmadge	**McElroy, III**	1994
Dorthy M.	**McGowen**	1994
Emmett L.	**McKay**	1973
J. Pierce	**McKeithen**	2000
Theron T.	**McKisson**	1981
Alton A.	**McKnight**	1975
William Douglas	**McLean**	1998
George A.	**McVay, Jr.**	2003
James William	**Matthews, Jr.**	1997
Frederick A.	**Mead**	1996
Pete	**Medak**	2000
Nathaniel	**Melbert**	1985
Merlin W.	**Merrill**	2000
Glendon R.	**Messer**	1991
Jack H.	**Midyett**	1988
Lewis E.	**Milem**	1985
James C.	**Miles**	1984
William J.	**Miller**	2002
Howard L.	**Milo**	1992
Willie D.	**Milton**	1988
Cecil C.	**Mims**	2001
Abraham L.	**Moch**	1987
Daniel	**Moore, Sr.**	1973
Byrl J.	**Moreland, Jr.**	2000
Virgil D.	**Morris**	1993
Robert S.	**Murray**	2000
Allen E.	**Myers**	1991
Lester N.	**Nance**	1990
William	**Norris**	1972
John R.	**Oldham**	1995
Lewis F.	**Ovenshire**	1978
W. Ed	**Parks, Sr.**	2003
Talmage W.	**Perrott**	1984
Nathaniel P.	**Perry**	2002
Thomas B.	**Peyton, III**	1980
Edward O.	**Pickens**	1995
Henry E.	**Pickett**	2003
Henry O.	**Pinckard**	1972
Collins D.	**Pinkard**	1999
William F.	**Pledger**	1984
Joseph M.	**Poledore**	1991
Alfred	**Pollar**	1995
George W.	**Pomeroy**	1976
Webb D.	**Pomeroy**	1990
Daniel W.	**Poole**	1987
A. Richard	**Poss**	2003
Marvin A.	**Pratt**	1997
Cleburne W.	**Quaid**	1997
John T.	**Redman**	1973
Allen R.	**Reeves**	1973
Allen R.	**Reeves, Jr.**	1992
William J.	**Reid**	1991
Henry J.	**Rhyan**	1987
Henry A.	**Rickey**	1977
Joe H.	**Robinson**	1995
Kenneth G.	**Rorie**	1986
Thomas O.	**Rorie, Jr.**	1975
Thomas H.	**Rowe**	1977
Juan F.	**Sanfiel**	1985
William W.	**Sartor**	1972
Levi M.	**Sawyer**	1972
John R.	**Sayes**	2000
Leon C.	**Scott**	1979
Fred W.	**Schwendimann**	1996
Sidney A.	**Seegers**	1972
Joseph E.	**Seiler**	1981
John H.	**Sewell**	2001
J. Kenneth	**Shamblin**	1983
Clyde T.	**Shaw**	1987
William B.	**Shaw**	1994
John B.	**Shearer**	1984
George H.	**Sherman, Jr.**	1995
Lonnie M.	**Sibley**	2004
Pleasant	**Sibley**	1987
Dan C.	**Simon**	2002
William V.	**Sirman**	2003
Ellis C.	**Slater**	1979
Bentley R.	**Sloane**	2002
Caesar D.	**Small**	1991
Zacharrah	**Smalley**	1972
Alvin P.	**Smith**	1975
Bernard R.	**Smith**	1987
Edgar D.	**Smith**	1982
James A.	**Smith**	1996
Theodore	**Smith**	1990
Otis W.	**Spinks**	1987
Thurman	**Spinks**	1973

Rex	**Squyres**	1993
Alfred D.	**St. Amant, Jr.**	1981
Francis M.	**Stage, Jr.**	1984
R. H.	**Staples**	1973
Oliver C.	**Stapleton**	1986
William G.	**Stegall**	1994
Henry L.	**Stewart**	1985
Ned L.	**Stout**	1996
James L.	**Stovall**	2002
Louis L.	**Streams, Jr.**	1990
John D.	**Strozider**	1990
Willie B.	**Sweat**	1981
Edwin E.	**Sylvest**	1987
Eskel L.	**Tatum**	1990
Alta G.	**Taylor**	1993
Byron C.	**Taylor**	1981
Luther W.	**Taylor**	1986
Robert S.	**Taylor**	1992
Edward L.	**Thomas**	1993
Fletcher	**Thomas**	1972
William O.	**Tisdale**	1977
Karl B.	**Tooke**	1998
A.W.	**Townsend**	1979
Robert A.	**Townsend**	2001
Roger J.	**Transpers**	1993
J. Albert	**Trickett**	2001
Walter L.	**Underwood**	1987
Charles S.	**Walker, Jr.**	1973
J. Taylor	**Wall**	1975
Thomas R.	**Wallace, Jr.**	1976
Aubrey G.	**Walton**	1978
Charles L.	**Washington**	1989
John W.	**Washington**	1973
W. R.	**Wendt**	1991
John L.	**Wesley**	1978
Marshall	**Wesley**	1995
Van L.	**Westbrook**	1981
Carl T.	**Wethers**	1986
C. B.	**White**	1990
Mikel A.	**Wiley**	1998
James M.	**Wilkes**	1994
Brady W.	**Williams**	1980
Douglas T.	**Williams**	1982
J. W.	**Williams**	1992
Lasan A.	**Williams**	1982
Nathaniel P.	**Williams**	1996
Robert	**Williams**	2001
Stephen R.	**Williamson**	1996
Willie H.	**Willis**	1982
James W.	**Wilson**	1992
John F.	**Wilson**	1982
Jack S.	**Winegeart**	1995
Donald E.	**Wineinger**	2000
Aubrey E.	**Wingfield**	1972
Wilmer T.	**Woodfork**	1989
James R.	**Woodward**	2003
Ira L.	**Yeager**	1979
George D.	**York**	1987
Cleveland	**Young**	1972
John	**Zerangue**	1980

XII. REPORTS

- COUNCIL ON FINANCE AND ADMINISTRATION
- BOARD OF PENSIONS
- BOARD OF TRUSTEES
- CONFERENCE MINISTRY TEAM
- RESTORATIVE JUSTICE COMMITTEE
- BOARD OF CHURCH AND SOCIETY
- BOARD OF DISCIPLESHIP
- YOUTH SEXUALITY AND MORALITY SEMINARS
- BOARD OF GLOBAL MINISTRIES
- THE CUBA INITIATIVE
- MISSION SECRETARY
- REVOLVING LOAN FUND
- RUSSIAN INITIATIVE
- SUPPORT ACTION MINISTRIES
- TOWN AND COUNTRY MINISTRIES
- BOARD OF HIGHER EDUCATION AND CAMPUS MINISTRY
- BOARD OF LAITY
- LAY SPEAKING MINISTRIES
- COUNCIL ON YOUTH MINISTRY
- DAUGHENBAUGH-MATHENY SCHOLARSHIP
- BOB LAY MEMORIAL 1000 CLUB
- UNITED METHODIST MEN
- UNITED METHODIST WOMEN
- COMMISSION ON ARCHIVES AND HISTORY
- COMMISSION ON CHRISTIAN UNITY AND INTERRELIGIOUS CONCERNS
- COMMISSION ON RELIGION AND RACE
- COMMISSION ON THE STATUS AND ROLE OF WOMEN
- COMMITTEE ON COMMUNICATIONS
- CHURCH EXTENSION TEAM
- SPECIAL MINISTRIES
- HISPANIC MINISTRIES
- NATIVE AMERICAN TASK FORCE
- LOUISIANA VOLUNTEERS IN MISSION
- BISHOP'S INITATIVE-CHILDREN AND POVERTY

- CANDLER SCHOOL OF THEOLOGY
- CENTENARY COLLEGE OF LOUISIANA
- DILLARD UNIVERSITY
- DREW THEOLOGICAL SCHOOL
- GAMMON THEOLOGICAL SEMINARY
- PERKINS SCHOOL OF THEOLOGY
- ST. PAUL SCHOOL OF THEOLOGY
- SOUTHERN METHODIST UNIVERSITY
- DULAC COMMUNITY CENTER
- LAFON HOME
- LYDIA PATTERSON INSTITUTE
- LOUISIANA METHODIST CHILDREN'S HOME
- MACDONELL UNITED METHODIST CHILDREN'S SERVICES
- THE METHODIST HOME FOR CHILDREN IN NEW ORLEANS
- METHODIST HEALTH SYSTEM FOUNDATION
- PEOPLES UNITED METHODIST COMMUNITY CENTER
- ST. MARK'S COMMUNITY CENTER
- UMCOR SAGER BROWN
- UNITED METHODIST HOPE MINISTRIES
- MINISTERS' EMERGENCY AID FUND
- GULFSIDE UNITED METHODIST ASSEMBLY
- CONFERENCE CENTER BOARD OF TRUSTEES
- MOUNT SEQUOYAH
- UNITED METHODIST FOUNDATION
- BOARD OF ORDAINED MINISTRY
- COMMISSION ON EQUITABLE COMPENSATION
- RETIRED MINISTERS' HOME BOARD
- LOUISIANA INTERCHURCH CONFERENCE
- LOUISIANA MORAL AND CIVIC FOUNDATION
- SOUTH CENTRAL JURISDICTION
- COMMITTEE ON RULES
- COMMITTEE ON EPISCOPACY
- LEGISLATIVE LIAISON COMMITTEE
- COMMITTEE ON NOMINATIONS
- SUSTAINING PASTORAL EXCELLENCE
- PETITIONS

COUNCIL ON FINANCE AND ADMINISTRATION

The CFA and the Treasurer's offices are available to assist local church pastors and officials any way they can. If you wish further explanation of the Conference Budget or any specific apportionment within it, please call or write the Treasurer's office. Because Christ loves us, we reach out to others in His name. Our financial resources not only make possible ministry locally but also help make possible the broader ministry of Christ as we connect with all our United Methodist brothers and sisters to fulfill His Great Commission!

REPORT I

1. We recommend the observance of the following special days with offerings:
   A. **SPECIAL SUNDAYS WITH OFFERINGS:**
      - Retired Ministers' Home Sunday ..... September 5, 2004
      - *World Communion Sunday ..... October 3, 2004
      - *United Methodist Student Day ..... November 28, 2004
      - Methodist Home of New Orleans ..... December 19, 2004
      - *Human Relations Day ..... January 16, 2005
      - Louisiana Prison Chapel Foundation ..... February 6, 2005
      - *One Great Hour of Sharing ..... March 6, 2005
      - Good Samaritan Observance ..... March 27, 2005
      - *Native American Awareness Sunday ..... April 10, 2005
      - Louisiana Methodist Children's Home, Ruston ..... May 8, 2005
      - *Peace with Justice Sunday ..... May 22, 2005

   B. **SPECIAL SUNDAYS WITH OFFERINGS (OPTIONAL):**
      - Youth Service Fund ..... May 1, 2005
      - Christian Education Sunday ..... August 21, 2005

   C. **SPECIAL SUNDAYS WITHOUT OFFERINGS:**
      - Ministry Sunday ..... September 12, 2004
      - United Methodist Men's Day ..... September 19, 2004
      - * Laity Sunday ..... October 17, 2004
      - * Organ and Tissue Donor Sunday ..... November 14, 2004
      - United Methodist Women's Sunday ..... January, 23, 2005
      - * United Methodist Heritage Sunday ..... April 24, 2005

***General Church Observances**

2. The Council reminds all congregations of the importance of STEWARDSHIP in the life of all Christians. Christ calls His disciples to give as an act of worship of God. We are called to be stewards of all that God has given to us. CFA is asking that all members of the Louisiana Conference recommit themselves to a theology of stewardship. We call upon the Conference Ministry Team, the Conference Board of Discipleship, and the District Ministry Teams to consider methods of assisting our

congregations in developing a process of education in a theology of stewardship. The intent of this request is to enhance the ministry of our local congregations, our members, and our Conference and world ministries.

3. The Council recommends a continued emphasis by all churches on Advance Specials, both General Advance and Conference specials. All churches are to pay in full their designated apportionments before appropriating funds for second-mile projects.
4. Each pastoral charge is asked to continue support of Mt. Sequoyah, the South Central Jurisdiction Conference and Retreat Center, with a goal of $35 per pastoral charge. Each district is to raise the amount based on the total number of charges in the district and mail it to the Conference Treasurer.
5. It is recommended that the Hancock Bank, Whitney National Bank, and Bank One be designated as the principal depositories for funds of the Louisiana Annual Conference. Other financial institutions across the state are to be used for interest-bearing accounts. Authority to open accounts is given to the Conference Executive Director of Administrative Services/Treasurer and the President of the Council on Finance and Administration of the Louisiana Conference. Authorized signatures on the accounts and deposit boxes are to be: Conference Executive Director of Administrative Services/Treasurer, a designated representative of the CFA, the Senior Pastor of First UMC, Baton Rouge, and the President of the Louisiana United Methodist Foundation.
6. The Council has contracted with William E. DeLoach, Certified Public Accountant of Baton Rouge, to audit the books of the Executive Director of Administrative Services/Treasurer. The auditor's report for the year ending December 31, 2003, is included in the Treasurer's Report found in this book.
7. We recommend that the pastoral charge consider a vouchered amount of $5,100 for Pastor's Travel/Professional Expense and an amount of $6,000 for Utilities/Housing expense for each clergy.
8. We recommend that the local churches pay on the moving expenses of incoming clergy an amount up to $4,000. Churches are asked to budget this amount each year. Money not used for moving should be placed in an escrow account to assure such funds as needed. When the recommended amount is exceeded by the incoming clergy, that clergy should pay the additional costs.
9. We recommend that the Pastoral Charge pay the Travel, Housing and Meal expenses of its Annual Conference Members to attend the Annual Conference Session.
10. We remind the clergy of the Annual Conference who will move to another charge that they are to accept salary and expense only through the end of the conference year (May 31), from the charge they are presently serving except for Annual Conference expenses. The salary benefits and expenses paid at the new charge begin June 1.
11. The Council recommends that all clergy under appointment be compensated semi-monthly.
12. In order to comply with the federal income tax regulations, we recommend that the utilities and other housing expenses on the Conference Directors' residences and the district parsonages be considered a part of their cash compensation as "Housing Allowance."

REPORT II

1. The Council presents the following Conference General Budget for 2005:

	2004	2005	
World Service & Conf. Benevolences	$1,822,454	$1,915,434	*
Ministerial Education Fund	388,632	386,962	
Black College Fund	154,989	154,921	
Africa University	34,683	35,582	
Wesley Foundation	640,000	640,000	
Centenary College	755,000	750,000	
Dillard University	100,000	98,500	
Louisiana Interchurch Conference	35,000	35,000	
Interdenominational Fund	29,134	30,460	
General Administration Fund	91,172	91,249	
Jurisdictional Administration Fund	32,793	32,793	
Lydia Patterson Institute	41,422	41,422	
Gulfside	10,000	10,000	
Louisiana Conf. Admin. Fund	1,048,440	1,185,283	
Conference Center	250,000	150,000	
Pension Fund	350,000	450,000	
District Superintendent Fund	907,959	835,000	
Episcopal Fund	228,323	269,289	
Equitable Compensation	0	10,000	
Pastoral Care Fund	239,469	215,295	**
2004 TOTAL:	**$7,159,470**		
2005 TOTAL:	**2.48% Increase**	**$7,337,190**	
* World Service and Conference Benevolences are broken out as follows:			
General World Service	$1,039,934	54.29%	
Conference Benevolences	875,500	45.71%	
**Pastoral Care			
Administrative Leave Fund	$10,000	$5,000	
Board of Ordained Ministry	104,295	114,295	
Center for Pastoral Effect.	42,000	62,000	
Conflict Resolution	0	7,000	
Employee Dishonesty Bond	3,174	2,000	
Gen/Jur. Delegate Expenses	10,000	10,000	
Pastors' Defense Fund	70,000	0	
Response Team	0	15,000	
TOTAL:	**$239,469**	**$215,295**	

A. CONFERENCE PROGRAM MINISTRIES	**2005**
Archives and History	$3,000

Christian Unity and Interrelig. Concerns	3,000	
Church Extension	220,000	*
Church and Society	2,500	
Conference Ministry Team Initiatives	259,000	
COSROW	1,500	
Discipleship	5,000	
District Missioner	147,000	
Global Ministries	80,000	
Laity	8,000	
Religion and Race	1,000	
Special Ministries	90,000	*
Volunteers in Mission	24,000	
Youth Ministries	31,500	
TOTAL:	**$875,500**	
* These funds are exempt from Percentage Funding		
B. CONFERENCE ADMINISTRATION BUDGET	**2005**	
Area Administration Fund	$8,000	
Annual Conference Expenses	50,000	
Louisiana Conference Journal	25,000	
Episcopal Committee	4,500	
General Conference 2008	3,000	
Conference Joint Office	1,066,200	
CFA Expense	3,500	
CFA Contingency	7,000	
Finance Office	26,000	
Ministry Program & Expenses	86,500	
TOTAL:	**$1,279,700**	
C. FUNDING		
Conf. Admin. Apportionment	$1,185,283	
La. United Meth. Foundation	85,417	
Pensions & Medical Insurance	54,000	
TOTAL:	**$1,324,700**	

2. All remittances for 2004 must be received by the Conference Treasurer's Office not later than January 13, 2005.
3. The Annual Conference grants permission to Centenary College and Dillard University to make an appeal for every church in the Conference to send a "paid student" to the institutions.
4. The Executive Director of Administrative Services/Treasurer is authorized to pay $15,000 from the District Superintendents' Fund for expenses of Cabinet Meetings and up to $1,000 for telephone calls involving appointments. The Executive Director of Administrative Services/Treasurer of the Conference is authorized to pay from the

District Superintendent's Fund to the Pension Fund an amount for each District Superintendent to meet the General Board of Pension requirement.

5. We recommend that each district provide at least three-fourth time secretarial help for the District Superintendent from district budget funds. The Annual Conference requires that copies of the annual budget and audit for each district be mailed to the Executive Director of Administrative Services/Treasurer for the Council not later than April 15 following the previous fiscal year.
6. The compensation of all the District Superintendents shall be equal throughout the Conference. Since District Superintendents are appointed by the Bishop as officers of the Conference, their salary, travel expense, utilities allowance, housing allowance, professional expenses, and the Conference health insurance premium shall be paid by the Annual Conference. We recommend the following income be paid to the District Superintendents from the District Superintendents' Fund: Base Compensation for 2005, $70,339 (see Conference Rules for the rule concerning salary); utilities/furnishings - $6,000; an amount not to exceed $3,000 to be drawn by voucher and used for professional expenses to cover the expense of Ministers' School, Ministers' Week, Bishops' Week, Annual Conference, Continuing Education and other expenses that the District Superintendent incurs in carrying out the responsibilities of the office. The Council shall provide an automobile travel reimbursement expense for each District Superintendent to be drawn by voucher at the current IRS standard mileage reimbursement rate from a total pooled budget of $65,625.
7. Each Council, Board, Commission, Committee, etc. of the Conference receiving funding from the Conference shall designate one person, other than the chairperson, as the Finance Officer. The Finance Officer shall keep for that board or agency a current record of financial transactions involving the budget receipts and expenditures for that body.

   The Finance Officer shall receive all vouchers from members and shall approve and submit same to the Executive Director of Administrative Services/Treasurer. The vouchers must be specific, in detail, accompanied by the appropriate receipts, and must bear the signed approval of the Finance Officer. The Finance Officer shall in turn submit them to the Conference Executive Director of Administrative Services/Treasurer within three weeks. In order to assist the Executive Director of Administrative Services/Treasurer to close the books and set up books for a new fiscal year, all Finance Officers shall submit final vouchers of said board and agency by December 10, 2004.

OFFICIAL VOUCHER POLICY FOR CONFERENCE BOARDS AND AGENCIES:

- **Travel** - Within the State of Louisiana - Travel Expense for Conference Boards and Agencies is set at a maximum of 20 cents per mile. When three or more members are traveling together, a maximum of 25 cents per mile will be paid. Regardless of the mode of travel used, the maximum of 20 cents per mile will still apply. Beyond the state, the most economical mode of travel must be used with this new provision:

That an amount of $500 per year be the normal limit for reimbursable travel expense for members of Louisiana councils, boards, commissions and committees who reside outside the state boundaries to attend regular meetings of their conference agency. This limit applies to funds that come from conference line item budgets. A Conference agency may vote to increase this amount if the members choose to make an exception due to the specific need of participation by a particular member. This limit applies only to travel and not to per diem lodging and meal costs. Air travel must be supported by the air ticket stub.

- **Lodging and Meals** - Reimbursement for lodging expenses will be made for the actual amount of expenses incurred. Moderately priced hotel or motel accommodations are suggested. An itemized bill must accompany the request for reimbursement. Reimbursement will be made for meals for the actual expense incurred, but not for entertainment or room service. Any meals exceeding $5 must be supported by receipts. The maximum per diem for lodging and meals will be $80. Exceptions to the policy may be made only by the agency chairperson and Finance Officer.

8. All institutions and agencies receiving funds from the Annual Conference are required to submit a financial statement at the end of each calendar year. (See Conference Rules for Rule on Annual Audits.)
9. A balance at the close of the year in the Conference Benevolence Budget of any conference board or agency will be placed in the Conference Benevolences Reserve for the next year. The Annual Conference shall continue to place in the Contingency Fund of the Annual Conference all interest from the invested funds of the different conference boards and agencies. The Council shall use the Investment Committee of the Louisiana United Methodist Foundation to assist in the investment of conference funds. The Executive Director of Administrative Services/Treasurer and the President of the Conference Council on Finance and Administration shall continue to serve on the Investment Committee of the Louisiana United Methodist Foundation. Local churches and conference institutions shall consider using the Foundation for the investment of their funds.
10. We recommend that the Louisiana Annual Conference Wesley Foundations be given basic support by a decimal item to be apportioned to the churches of the Conference. Amounts of the funds to be given to each Wesley Foundation will be determined by the Board of Higher Education and Campus Ministry. With approval of the appropriate District Superintendents and District Councils on Finance and Administration, local Wesley Foundations may solicit additional funding from churches within the District(s) nearest their geographic location. Should a local church give additional fun ds to the Wesley Foundation, they should not be accepted until it is verified that the church has paid 100% to the Wesley Foundation apportionment the previous year. Otherwise, the Wesley Foundation must give those funds to the Conference Board of Higher Education and Campus Ministry as payment toward that church's apportionment. The Conference Treasurer will send to the campus ministers at the beginning of each New Year data showing each local church's financial record in their district for the previous year. A report must be made by the Wesley Foundation to the District Superintendent and the District

Council on Finance and Administration of any churches giving such funds so as to assure 100% payment of the Wesley Foundation apportionments of the local church.

11. The Conference Council on Finance and Administration recommends the following procedure for selecting and continuing with a Conference insurance broker:

Brokers selection is to be based on accessibility, reputation, selection of carriers, cost of product and knowledge of product including United Methodist General Church Insurance. An Advisory/Search Committee of the Council on Finance and Administration will publicize through the *Louisiana NOW* when new opportunities or bidding on Conference insurance are available.

After a broker is selected, the broker will normally be retained for a minimum of three years. This term is considered beneficial because of the multi-faceted types of coverage necessary for a variety of persons, property and equipment. If the selected insurance broker's services are considered unsatisfactory or rates are considered excessive during a three-year cycle, the relationship may be terminated and the broker replaced.

The new selection procedure became effective January 1, 1995. This selection is to be utilized for each three-year cycle thereafter. The Advisory/Search Committee members will be the President of CFA; the Executive Director of Administrative Services/Treasurer, the Cabinet liaison to CFA; a representative of Conference Board of Trustees; and one other selected by the President of CFA.

12. The Council on Finance and Administration reminds all persons, clergy and lay, handling funds in local churches to adhere to Paragraph 258.4(e) of the 2000 *The Book of Discipline* which states:

"Contributions designated for specific causes and objects shall be promptly forwarded according to the intent of the donor and shall not be used for any other purpose."

This reminder is made by CFA although local churches and institutions are presently and have always been responsible for the proper use of funds.

13. The Council reports the following special grants were approved for 2003 from the General Contingency Fund:

Conference Administration Fund	20,000
Conference Administration Reserve	20,000
Episcopal Retirement Gift	2,000
Delegation Expenses	64

Don Brown, President
Louise Bowers, Secretary
Carl E. Rhoads, Executive Director of Administrative Services/Treasurer
Grayson B. Watson, Cabinet Liaison

STATISTICIAN'S CONDENSED REPORT

By Carl E. Rhoads

TABLE I

CHURCH MEMBERSHIP	2002	2003
Total Members Reported at Close of Last Year	126,664	126,607
Received on Confession of Faith	1,982	1,688
Restored by Affirmation		235
Received from Other United Methodist Churches	1,729	1,769
Received from Other Denominations	1,544	1,595
Removed or corrected by Charge Conference Action	1,442	895
Withdrawn		501
Removed by Transfer to Other UM Churches	1,617	1,516
Removed by Transfer to Other Denominations	634	573
Removed by Death	1,619	1,563
Total Members at the Close of this Year	126,607	126,846
Average Attendance at Principal Worship Service	49,165	48,387
BAPTISMS		
Number of Persons Baptized This Year	1,831	1,771
Preparatory Members Now on Roll	20,240	19,944
Number of Persons on Constituency Roll	12,705	12,064
Total Enrolled in Confirmation Classes this Year	1,385	1,131
CHURCH SCHOOLS		
Number of Leaders	5,669	7,207
Children in All Classes & Groups	11,339	13,577
Youth in All Classes & Groups	6,318	7,865
Adults in All Classes & Groups	18,670	22,824
Total Church School Membership	41,996	51,473
Average Attendance in Sunday Church School	16,967	20,873
Average Attendance in Accountability Groups	5,592	6,611
Average Attendance in Mission & Ministry Groups	5,241	7,823
Average Attendance in Support Groups	4,809	6,809
Avg. Attendance in Short-Term Classes & Groups	16,604	19,179
Number of Church School Members Joining On Confession of Faith	840	787
UNITED METHODIST MEN		
Membership in United Methodist Men	3,265	3,864
Amount Paid for Projects	119,740	141,880
UNITED METHODIST WOMEN		
Membership in United Methodist Women	8,196	9,545
Amount Paid for Local Church & Community Work	271,176	333,643
UNITED METHODIST YOUTH FELLOWSHIP		
Membership in United Methodist Youth Fellowship	4,848	5,855
Amount Paid for Projects	271,514	375,352

PROPERTY AND OTHER ASSETS	2002	2003
Value of Church Land, Buildings & Equipment	361,433,671	449,600,996
Value of Church-Owned Parsonages & Furniture	30,114,292	34,664,299
Value of Other Assets (Cash, Securities, etc.)	46,539,603	54,191,687
Indebtedness on Items 30, 31, 32 at End of Year	23,933,656	29,884,907
Other Indebtedness (Current Expenses, etc.)	426,784	673,472

TABLE II

BENEVOLENCES		
World Service & Conf. Benevolences Apportioned	1,801,692	1,794,110
World Service & Conf. Benevolences Paid	1,728,848	1,714,999
Ministerial Education Fund Apportioned	386,768	389,089
Ministerial Education Fund Paid	371,218	370,632
Black College Fund Apportioned	155,187	155,574
Black College Fund Paid	149,165	148,901
Africa University Fund Apportioned	34,724	34,805
Africa University Fund Paid	34,724	34,760
General Advance Specials	332,873	200,950
Youth Service Fund	9,861	7,685
Human Relations Sunday	11,912	10,432
One Great Hour of Sharing	30,495	43,238
Peace with Justice	7,634	9,274
Native American Awareness Sunday	10,708	9,990
World Communion	17,233	16,761
United Methodist Student Day	12,852	10,107
Total – General Church Offerings	90,834	99,802
Christian Education Sunday	3,028	4,331
Conference Advance Specials	466,284	261,011
Wesley Foundations	592,329	594,745
Special Offerings for Conference Health and Welfare Institutions	469,163	253,967
Centenary College	712,714	708,334
Dillard University	84,848	86,534
Louisiana Interchurch Conference	33,946	33,626
Ministers' Emergency Fund	17,471	16,853
Other Benevolences Paid Directly by Local Church	9,660,030	10,823,563

CONNECTIONAL ADMINISTRATION FUNDS		
Interdenominational Cooperation Fund Apportioned	29,596	30,784
Interdenominational Cooperation Fund Paid	28,708	29,600
General Administration Fund Apportioned	82,356	90,484
General Administration Fund Paid	80,258	87,080
Jurisdictional Administration Fund Apportioned	84,197	84,243
Jurisdictional Administration Fund Paid	81,696	80,885
Area & Conference Adm. Funds Apportioned	814,676	886,319
Area & Conference Adm. Funds Paid	784,123	855,229
District Administration Funds Apportioned	725,376	737,047
District Administration Funds Paid	695,667	718,365
Conference Center for Loan Reduction Apportioned	249,961	250,164
Conference Center for Loan Reduction Paid	241,687	239,208

CONNECTIONAL CLERGY SUPPORT	2002	2003
Pension & Benefit Funds (MPP & CPP)		
Paid Directly to Conference	1,839,554	1,927,550
Pension & Benefit Funds to Conf. Apportioned	349,870	350,140
Pension & Benefit Funds to Conf. Paid	343,110	342,590
District Superintendents' Funds Apportioned	949,637	999,894
District Superintendents' Funds Paid	924,916	965,151
Episcopal Funds Apportioned	205,682	218,162
Episcopal Funds Paid	202,694	212,534
Equitable Compensation Fund Apportioned	24,987	0
Equitable Compensation Fund Paid	24,758	0
Pastoral Care Fund Apportioned	128,417	206,544
Pastoral Care Fund Paid	125,619	200,208

CLERGY SUPPORT – LOCAL CHURCH		
Pastors' Base Compensation Set	9,221,146	9,869,131
Pastors' Base Compensation Paid	9,420,764	9,623,311
Associates' Base Compensation Set	973,799	1,147,524
Associates' Base Compensation Paid	955,618	1,127,849
Utilities & Other Housing Related Allowances		
Paid to/for Pastor	2,078,463	2,110,262
Utilities & Other Housing Related Allowances		
Paid to/for Associates	379,412	439,243
Total Paid	2,457,875	2,549,505
Reimbursements Paid to/for Pastors	2,300,119	2,396,270
Reimbursements Paid to/for Associates	255,259	326,499
Total Paid	2,555,378	2,722,769
Other Cash Allowances Paid to/for Pastors:	742,773	736,031
Other Cash Allowances Paid to/for Associates	39,016	39,223
Total Paid	781,789	775,254

LOCAL CHURCH EXPENDITURES		
Diaconal Ministers Total Compensation	407,172	443,558
Other Staff Compensation	15,723,216	16,376,494
Current Expenses for Program		
(Including Church School)	2,836,861	2,793,284
Other Current Operating Expenses		
(Not Including Program Expenses)	10,445,759	11,048,183
Principal & Interest Paid on Indebtedness	4,889,931	5,140,381
Paid on Buildings & Improvements		
(Excluding funds borrowed)	7,901,892	9,343,035

UNITED METHODIST WOMEN		
UMW Cash Sent to District or		
Conference UMW Treasurer	266,363	256,544

GRAND TOTAL PAID	**78,765,706**	**83,219,260**

William E. DeLoach
Certified Public Accountant

5516 Superior Drive Suite B
Baton Rouge, Louisiana 70816-8022

Office 225-293-0372
Fax 225-293-0473
bill@williamdeloachcpa.com

Independent Auditor's Report

To the Conference Council on Finance and Administration
Louisiana Annual Conference
United Methodist Church
Baton Rouge, Lousiana

I have audited the accompanying statement of assets and net assets - cash basis of the Louisana Annual Conference of the United Methodist Church as of December 31, 2003, and the related statement of revenues, expenses, and changes in net assets - cash basis for the year then ended. These financial statements are the responsibility of the Conference's management. My responsibility is to express an opinion on these financial statements based on my audit.

I conducted my audit in accordance with generally accepted auditing standards in the United States of America. Those standards require that I plan and perform the audit to obtain reasonable assurance about whether the financial statements are free of material misstatement. An audit includes examining, on a test basis, evidence supporting the amounts and disclosures in the financial statements. An audit also includes assessing the accounting principles used and significant estimates made by management, as well as evaluating the overall financial statement presentation. I believe that my audit provides a reasonable basis for my opinion.

As described in Note 2 to the financial statements, the Louisiana Annual Conference prepares its financial statements on the cash basis of accounting. This is a comprehensive basis of accounting other than generally accepted accounting principles.

In my opinion, the financial statements referred to above present fairly, in all material respects, the assets and net assets of the Louisiana Annual Conference as of December 31, 2003, and the changes in net assets for the year then ended in conformity with the basis of accounting as described in Note 2.

Certified Public Accountant

March 26, 2004

Member
American Institute of Certified Public Accountants
Society of Louisiana Certified Public Accountants

LOUISIANA ANNUAL CONFERENCE
UNITED METHODIST CHURCH

Statements of Assets and Net Assets - Cash Basis

December 31, 2003

ASSETS

Cash & Cash Equivalents	$	918,929
Marketable Securities and Other Investments		2,121,571
TOTAL ASSETS	$	3,040,500

NET ASSETS

	$	
Permanently Restricted Net Assets - Note 4		3,040,500
TOTAL NET ASSETS	$	3,040,500

See Notes to Financial Statements

LOUISIANA ANNUAL CONFERENCE
UNITED METHODIST CHURCH

Statement of Revenues, Expenses, and Changes in Net Assets
Cash Basis

For the year ended December 31, 2003

DESCRIPTION	Beginning Balance	Revenues	Transfers In (Out)	Expenses	Ending Balance
WORLD SERVICE & CONFERENCE BENEVOLENCES					
World Service	$ 0	$ 1,715,000	$	$ 914,600	$ 800,400
Conference Benevolences	1,749				1,749
Church and Society	2,500		268	2,574	194
Christian Unity/Interreligous Conc	3,000	300		1,671	1,629
Discipleship	7,000	9,485	(1,041)	13,387	2,057
Global Ministries	55,100	1,582	(15,113)	41,322	247
Laity	10,000			1,921	8,079
Church Extension	250,000		(66,769)	183,231	0
Archives and History	3,000		350	3,184	166
Religion and Race	1,500			101	1,400
Commission on Status & Role of Women	2,000	616		1,754	862
Special Ministries	85,000	10,315	(35,308)	51,352	8,656
Conference Ministries	184,000	2,921	(36,991)	138,767	11,163
Volunteers in Mission	24,000		(9,461)	12,316	0
District Missioner Expense	180,000		(155,539)	771	23,690
Youth	30,000	95,900	(6,634)	119,266	0
	$ 838,849	$ 1,836,118	$ (326,237)	$ 1,486,217	$ 862,513
MINISTERIAL EDUCATION FUND	$ 79,081	$ 383,261	$ 78,149	$ 480,717	$ 59,775
BLACK COLLEGE FUND	$ 74	$ 148,901	$	$ 148,900	$ 75
AFRICA UNIVERSITY	$ 50	$ 34,760	$	$ 34,809	$ 0
HIGHER EDUCATION	$ 108,841	$ 596,923	$ 1,991	$ 584,932	$ 122,823

See Notes to Financial Statements

LOUISIANA ANNUAL CONFERENCE
UNITED METHODIST CHURCH

Statement of Revenues, Expenses, and Changes in Net Assets
Cash Basis

For the year ended December 31, 2003

DESCRIPTION	Beginning Balance	Revenues	Transfers In (Out)	Expenses	Ending Balance
General Advance Specials	$ 0	$ 8,176	$ (94)	$ 8,082	$ 0
MacDonnell	0	8,972		8,972	0
St. Marks	0	415		415	0
National Division	0	11,359		11,359	0
World Division	0	63,569		63,569	0
UMCOR	10,814	83,515	1,312	75,641	20,000
World Hunger	0	312		312	0
World Service	0	10		10	0
GADV-National Division	0	774		774	0
	$ 10,814	$ 177,102	$ 1,218	$ 169,134	$ 20,000
YOUTH SERVICE FUND	$ 13,035	$ 15,267	$ 3	$ 13,032	$ 15,273
GENERAL CHURCH OFFERINGS					
Human Relations Day	$ 0	$ 10,434	$	$ 10,434	$ 0
One Great Hour of Sharing	0	43,233		43,233	0
Peace with Justice	0	9,276	(4,789)	4,488	0
Native American	0	9,991	(4,733)	5,259	0
World Communion Day	0	16,763		16,763	0
Methodist Student Day	0	10,108		10,108	0
	$ 0	$ 99,806	$ (9,521)	$ 90,285	$ 0
JURISDICTIONAL ADMINISTRATION					
SCJ Administration / SMU	$ 1,562	$ 31,425	$	$ 32,793	$ 194
Lydia Patterson Institute	3,411	39,814		41,422	1,802
Gulfside Assembly	572	9,647		10,000	219
Mt. Sequoyah	8,560	13,515		9,714	12,361
	$ 14,104	$ 94,400	$ 0	$ 93,929	$ 14,575

See Notes to Financial Statements

LOUISIANA ANNUAL CONFERENCE
UNITED METHODIST CHURCH

Statement of Revenues, Expenses, and Changes in Net Assets
Cash Basis

For the year ended December 31, 2003

DESCRIPTION	Beginning Balance	Revenues	Transfers In (Out)	Expenses	Ending Balance
CONFERENCE ADVANCE SPECIALS					
Retired Ministers' Home Board	$	$ 25,870	$	$ 25,870	$ 0
Spanish Speaking Ministry		75		75	0
New Orleans Metropolitan Ministry		25		25	0
Hispanic Ministries	3,042	15,791	35,763	52,584	2,011
Shalom Zone		35	(35)		0
Volunteers in Missions		177	(177)		0
United Methodist Foundation		90		90	0
Revolving Loan	99,496	58,894		45,699	112,691
Conference Disaster Fund	194,603	139,519	1,227	270,344	65,006
LA Moral and Civic Foundation		344		344	0
Prison Fellowship		2,341		2,341	0
La Prison Chapel		14,368		14,368	0
Grace Camp	15,461	20,477	(770)	33,683	1,485
U.M. Mission Center		8,746		8,746	0
Russian Ministries	33,845	14,011	10,000	33,540	24,316
Ephiphany Ministries		335		335	0
Cuba Initiative	277	25			302
Fish		1,761		1,761	0
Miscellaneous Advance Specials	70,714	29,594	(8,250)	6,304	85,754
	$ 417,439	$ 332,478	$ 37,757	$ 496,110	$ 291,565
CHRISTIAN EDUCATION SUNDAY	$ 11,723	$ 4,331	$ (4,000)	$ 5,426	$ 6,628
CENTENARY COLLEGE FUND	$ 27,376	$ 708,334	$	$ 735,700	$ 10
DILLARD UNIVERSITY FUND	$ 5,005	$ 86,534	$	$ 90,000	$ 1,539

See Notes to Financial Statements

LOUISIANA ANNUAL CONFERENCE
UNITED METHODIST CHURCH

Statement of Revenues, Expenses, and Changes in Net Assets
Cash Basis

For the year ended December 31, 2003

DESCRIPTION	Beginning Balance	Revenues	Transfers In (Out)	Expenses	Ending Balance
HEALTH & WELFARE INSTITUTIONS					
Health & Welfare	$ 0	$	$	$	$ 0
Good Samaritan	3,279	31,883	(750)	34,412	0
Methodist Children Home	0	58,038	(254)	57,784	0
Lafon Home	0	785		785	0
Methodist Home for Children	11,285	81,886	234	93,405	0
Pendleton Methodist Hospital	0	322		322	0
Peoples Community Center	0	609		609	0
	$ 14,565	$ 173,522	$ (770)	$ 187,317	$ 0
MINISTER'S EMERGENCY FUND	$ 39,504	$ 18,291	$	$ 10,028	$ 47,767
LOUISIANA INTERCHURCH FUND	$ 6,199	$ 33,626	$	$ 35,000	$ 4,825
INTERDENOMINATIONAL FUND	$ 37	$ 29,601	$	$ 29,600	$ 38
GENERAL ADMINISRATION FUND	$ 61	$ 87,080	$	$ 87,100	$ 41
CONFERENCE ADMINISTRATION FUND	$ 73,821	$ 1,168,735	$ 29,017	$ 1,239,349	$ 32,223

See Notes to Financial Statements

LOUISIANA ANNUAL CONFERENCE
UNITED METHODIST CHURCH

Statement of Revenues, Expenses, and Changes in Net Assets
Cash Basis

DESCRIPTION	Beginning Balance	Revenues	Transfers In (Out)	Expenses	Ending Balance
DISTRICT FUND	$ 0	$ 282,902	$ 136,206	$ 419,108	$ 0
PASTORAL CARE FUND	$ 174,047	$ 204,708	$ (100,236)	$ 22,917	$ 255,602
PENSION & BENEFITS					
Pension & Benefit Fund	$ 1,270,268	$ 342,590	$	$ 1,832,864	$
Interest, Dividend, & Other		424,207		15,712	
Woolworth Foundation		360,083			
Methodist Publishing House		10,669		10,669	
Deposit Fund General Board of Pensions		1,000,000			
Conference Board of Pensions Expense				1,156	
Special Events				4,504	
Retired Minister's Prescriptions		3,928		400,965	
MPP/CPP Billing	(2,812)	1,862,315	146,225	2,174,456	
Pension Contingency		6,450	(93,461)	45,166	
	1,267,456	4,010,242	52,765	4,485,493	844,969
Health Insurance	$ 344,250	$	$	$	$ 344,250
Insurance Trust	# (1,202,596)	2,862,314	212,220	2,954,853	(1,082,916)
	$ 409,110	$ 6,872,555	$ 264,985	$ 7,440,346	$ 106,303
DISTRICT SUPERINTENDENT'S FUND	$ 42,341	$ 1,025,183	$ (178,857)	$ 825,878	$ 62,789
EPISCOPAL FUND	$ 72	$ 212,534	$ 0	$ 212,600	$ 7
EQUITABLE COMPENSATION FUND	$ 194,737	$ 60	$ (444)	$ 30,028	$ 164,324
CONFERENCE CENTER APPORTIONMENTS	$ 0	$ 239,208	$ (239,208)	$ 0	$ 0

See Notes to Financial Statements

LOUISIANA ANNUAL CONFERENCE
UNITED METHODIST CHURCH

Statement of Revenues, Expenses, and Changes in Net Assets
Cash Basis

For the year ended December 31, 2003

DESCRIPTION	Beginning Balance	Revenues	Transfers In (Out)	Expenses	Ending Balance
SPECIAL FUNDS					
Episcopal Residency Fund	$ (22,214)	$ 20,000	$	$ 33,399	$ (35,613)
Conference Contingency Fund	85,880	19,001	(42,000)	673	62,209
Special Funds	486,478	717,321	110,500	585,246	729,054
VIM Travel Accounts	21,200	317,996	(23,228)	308,303	7,666
Designated Funds - UMF	113,638	14,067		2,000	125,705
Surplus Trip Account	35,582	1,255	8,406	8,572	36,670
Travel Admin Fees	18,504		13,886	2,025	30,364
T-Shirts		851	3,177	2,074	1,955
Conference Center	13,078	473,110	239,208	711,600	13,797
	$ 752,146	$ 1,563,602	$ 309,950	$ 1,653,891	$ 971,806
	$ 3,233,030	$ 16,429,823	$ 0	$ 16,622,353	$ 3,040,500

See Notes to Financial Statements

LOUISIANA ANNUAL CONFERENCE
UNITED METHODIST CHURCH

Notes to Financial Statements

For the year ended December 31, 2003

NOTE 1. Organization and Purpose

The Louisiana Annual Conference is an unincorporated organization of five hundred thirty-six Methodist churches located in Louisiana, and is one of sixty-three Annual Conferences of The United Methodist Church in the United States. The Conference elects a Council on Finance and Administration whose purpose is to "develop, maintain, and administer a comprehensive and coordianated plan of fiscal and administrative policies, procedures and management services for the Conference. The Conference and therefore the Council, cannot financially obligate any organizational unit of the United Methodist Church except the Annual Conference itself".

NOTE 2. Summary of Significant Accounting Policies

Basis of Presentation

The accompanying financial statements are prepared on the cash basis of accounting. Accordingly, the financial statements are not intended to present financial position and results of operations in conformity with generally accepted accounting principles. Under the cash basis method of accounting, revenues are recognized when actually received rather than when earned, and expenses are recognized when paid rather than when the obligation is incurred. The financial statements are a summary of the cash and investment activity of the organization.

Source of Revenue & Recognition

Churches in the Louisiana Conference are required to remit their apportionments to the Conference to support the programs of the United Methodist Church. The apportionments are then allocated to the categories as required by the General Council on Finance and Administration and in turn remitted to the General Council on Finance and Administration. Some cash receipts and disbursements that occur after year end are recorded as transactions of the prior year to which they apply. Consequently, cash balances reported as of year end are adjusted for subsequent receipts and disbursements that are applicable to the prior year.

Financial Statement Presentation

The Conference has adopted Statement of Financial Accounting Standards No. 117, Financial Statements of Not-for-Profit Organizations. Under SFAS No. 117, the Conference is required to report information regarding its financial position and activities according to three classes of net assets: unrestricted net assets, temporarily restricted net assets, and permanently restricted net assets.

Income Taxes

The Conference is an organization of the United Methodist Church which is exempt from federal and state income tax and is not a private foundation.

LOUISIANA ANNUAL CONFERENCE
UNITED METHODIST CHURCH

Notes to Financial Statements

For the year ended December 31, 2003
(Continued)

NOTE 2. Property, Plant, and Equipment

The Conference's policy is to expense property, plant, and equipment at the date of acquisition which is a departure from generally accepted accounting principles. The property, plant, and equipment acquired by the Conference have not been capitalized and are not presented as a part of these financial statements.

Off Balance Sheet Assets

Non-cash gifts received such as estates and trusts are not recorded as assets until converted into cash.

Marketable Securities and Other Investments

Investments in marketable securities and other investments are recognized at current market value as determined by the financial markets as of year end. Investments include high grade corporate securities and U.S. Treasury securities with minimal risk and are not held for trading purposes. Investment income, investment expenses, realized and unrealized gains and losses are recorded as a component of current revenues and expenses and are not separately reported.

Contributed Services

The Conference does not recognize any support, revenue or expense from services contributed by volunteers.

NOTE 3. Pension Plan

The Conference contributes to a defined benefit plan for clergy with service prior to 1982. The plan is administered by the General Board of Pensions. Total fair value of pension assets was $1,958,913. The total past service liability for 2003 was $1,832,864. The Conference annual contribution for 2003 was $702,673. Total benefits paid was $3,018,991.

The Conference also contributes to a defined contribution pension plan administered by the General Board of Pensions. The contributions for 2003 were as follows:

Conference staff and special ministries clergy	$ 121,481
Equitable compensation pension supplement	3,093
Conference laity staff pensions	21,262
Total Contributions	$ 145,836

LOUISIANA ANNUAL CONFERENCE
UNITED METHODIST CHURCH

Notes to Financial Statements

For the year ended December 31, 2003

(Continued)

NOTE 4. Permanently Restricted Net Assets

In accordance with Statement of Financial Standards No. 117, the following Conference funds are classified as permanently restricted net assets:

World Service and Conference Benevolences	$	862,513
Ministerial Education Fund		59,775
Black College Fund		75
Africa University		0
Higher Education		122,823
General Advance Specials		20,000
Youth Service Fund		15,273
Jurisdictional Administration		14,575
Conference Advance Specials		291,565
Christian Education Sunday		6,628
Centenary College Fund		10
Dillard University Fund		1,539
Health & Welfare Institutions		0
Minister's Emergency Fund		47,767
Louisiana Interchurch Fund		4,825
Interdenominational Fund		38
General Administration Fund		41
Conference Administration Fund		32,223
Pastoral Care Fund		255,602
Pensions and Benefits		106,303
District Superintendents' Fund		62,789
Episcopal Fund		7
Equitable Compensation Fund		164,324
Special Funds		971,806
Total Permanently Restricted Net Assets	$	3,040,500

LOUISIANA ANNUAL CONFERENCE
UNITED METHODIST CHURCH

Notes to Financial Statements

For the year ended December 31, 2003
(Continued)

NOTE 5. Conference Indebtedness

In 1993 the Board of Trustees of the Louisiana Annual Conference entered into a loan agreement with the United Methodist Foundation of Louisiana to purchase land adjacent to the Conference Center. The loan was secured by the property and the balance as of December 31, 2002 was $308,159 with interest payable quarterly at 4.75% per year. The Conference secured a loan from Hancock Bank for $308,000 to pay off the United Methodist Foundation. The loan is secured by apportionments and the balance as of year end is $210,000 and interest is payable quarterly at 4.00%.

NOTE 6. Concentration Risk

The Conference depends on support generated by the churches in the Louisiana Conference. Changing economic conditions that affect contributions from church memberships could impact the programs and operations supported by the Conference.

The Conference maintains account balances in excess of FDIC insurance limits in the following accounts:

Hancock Bank	$756, 983

The amount in excess of insurance limits is $656,983

NOTE 7. Use of Estimates

The preparation of financial statements requires management to make estimates and assumptions that affect certain reported amounts and disclosures. Accordingly, actual results could differ from those estimates.

****

BOARD OF PENSIONS

REPORT I

I. MINISTERS RESERVE PENSION FUND (MRPF)

We recommend:

A. That the funded annuity rate for 2005 be $509.00 per service year. Benefits to surviving spouses of clergy shall be 75% of the annuity rate.

B. That $450,000 be apportioned to the charges of the Louisiana Annual Conference.

C. The Conference Board of Pensions recommends that the "Past Service Rate for years prior to 1982 be maintained at no less than 1% of the "Denominational Average Compensation" or "Conference Average Compensation" whichever is greater.

D. Payments made to the pension apportionment shall be exactly proportional to the amount paid on the clergy salary or salaries of a given charge, i.e. if the church does not pay the pension apportionment in full, neither should pastor's salary be paid in full. See Paragraph 620, *The Book of Discipline.*

II. THE MINISTERIAL PENSION PLAN (MPP)

We recommend:

A. That at participants shall be all clergy members of the Louisiana Annual Conference including full connection deacons and local pastors under Episcopal appointment to a charge. The Conference Board of Pensions includes in the Louisiana Conference Plan the full connection deacons as a definite and integral segment of the program. All local churches and United Methodist agencies who employ full-time ordained deacons in full connection shall pay 12% Ministerial Pension Plan and 4.4% Comprehensive Protection Plan in addition to salary.

B. That Participants Plan Compensation is the sum of: (1) Cash Salary (including tax deferred annuities and professional expense allowances) received from church-related sources; (2) Utilities; and (3) Housing Allowance, or when a parsonage is provided, 25% of the Plan Compensation as the approximate value of that parsonage.

C. That the church's contribution base be set at 12% of the Denominational Average Compensation (DAC) as determined annually by the General Board of Pension (the 2005 DAC is $50,931.00). However, if a participant's compensation falls below the DAC, the participant's salary paying unit may pay 12% of actual compensation and the Comprehensive Protection Plan (CPP), where applicable, will make a special allocation so that the contribution credits will be based on the DAC.

D. Contributions for each participant shall be paid directly by the paying unit to the Louisiana Annual Conference, 527 North Blvd., Baton Rouge, LA 70802-5720.

E. Participants may contribute to the PIP with remittances made directly to the General Board of Pension, P. O. Box 4609, Chicago, IL 60680-4609.

Clergy shall have his/her employer make direct deposit into a pre-tax or after-tax account, in accordance with Federal Government regulations. Further information concerning the Personal Investment Plan may be obtained from The

General Board of Pension, 1201 Davis Street, Evanston, IL 60201. (1-800-851-2201)

F. The following rationale and resolution were approved at the January 24, 1997 meeting of the Conference Board of Pension and Health Benefits:

In accordance with Paragraphs 617 and 619 of the 1996, *The Book of Discipline*, the Louisiana Conference, as many other conferences have done, prioritized the apportionments to reflect the church's responsibility for ministerial support items. In like manner, we view the Ministerial Pension Plan (MPP) church portion to be deferred compensation for the church's pastor(s). Therefore, it should have as high a priority as should the received compensation for the pastor(s) on a monthly basis.

The General Board of Pension and Health Benefits has devised a spring deadline for paying the MPP so that the pastor(s) would not lose the opportunity to have the church's MPP added to his/her account. Of course, as you know, that deadline is June the 15th of each ensuing year.

We fully believe that there will soon come a time when we are 100% current, not only by June 15th, but current with each month's proper payment. Why? Because the proper monthly payment of a church's MPP is compensation for their pastor(s) within that month. Failure to deposit in a timely manner penalizes the pastor(s) as to the equity growth of that amount of money. That is unfair and unacceptable to our Conference. Our pastors give of themselves to their people and for Christ's glory on a monthly basis and should be properly and fully compensated monthly.

LOUISIANA CONFERENCE LOCAL CHURCH MINISTERIAL PENSION PLAN RESOLUTION

WHEREAS, the Louisiana Conference voted in 1981 to participate in the Ministerial Pension Plan of the United Methodist Church, and,

WHEREAS, the MPP plan document in Section 2.37 entitled "Salary-Paying Unit" or "Church" declares that it "Shall mean one of the following units associated with The United Methodist Church...", and,

WHEREAS, 2.37, f. states, "...a local church located in a Conference...", and,

WHEREAS, "pension benefits" have been legally determined to be "deferred compensation".

IT IS HEREBY RESOLVED that the _____ United Methodist Church does hereby accept full ethical, moral and legal responsibility for the payment in full of pension for the pastor(s) assigned to said church, and,

IT IS FURTHER HEREBY RESOLVED that the _____ United Methodist Church will pay the pensions in a timely manner, and,

IT IS FURTHER RESOLVED that the _____United Methodist Church understands that failure to pay the pensions in full will be taken into consideration relative to whether or not the congregation is financially able to support a pastor(s) in the future.

Church Lay Leader:

_____

Administrative Board Chair:

_____

Finance Chair:

_____

Staff Parish Chair:

_____

Pastor(s): _____

If more than one clergy person, each must sign.

District Superintendent:_____

Date of Charge Conference at which this document was executed:

_____

[This document shall be a part of stated business of every Charge Conference to be read and executed in the presence of the other members of the Charge Conference.]

III. THE COMPREHENSIVE PROTECTION PLAN (CPP)

We recommend:

A. That participants shall be all clergy in full connection, probationary, associate members or full-time local pastors under Episcopal appointment, who have a plan compensation of not less than 60% of the DAC or CAC whichever is the lesser.

B. That the churches contribute, on behalf of each participant, an amount equal to 4.4% of the Plan Compensation as defined in II.B. up to a maximum of 200% of the DAC. Remittances are made directly to the Louisiana Annual Conference in conjunction with MPP payments.

C. Based on the Denominational Average 2005 Compensation (DAC) of $50,931:

1. Minimum Surviving Spouse Annuity Benefits - The surviving spouse of an active participant is eligible to receive a minimum pension of 20% of the DAC. The CPP will supplement pension payments as needed to assure the required 20% minimum benefit.*

2. Surviving Child Benefits - Children under the age 18: 10% of the DAC* annually. Children between the ages of 18-25: 10% of the DAC* annually for up to four years, if enrolled in school full time.
3. Death Benefits - Payable upon the death of an active participant: $50,000. At retirement, the benefit becomes 30% of the DAC ($15,279 for 2005). Payable upon the death of the spouse of a participant: 20% of DAC. Payable upon the death of a surviving spouse of a deceased participant: 15% of DAC. Payable upon the death of a child: 10% of DAC.
4. Incapacity Benefits - 70% of Plan Compensation capped at 200% of the DAC, reduced, dollar by dollar, by disability benefits received from the Social Security Administration. Minimum benefit is 40% of the DAC.

   MPP Church Account Contributions will continue at the rate of 12% annually of the DAC.

   *The amounts are based on percentages of the DAC in effect on the benefit starting date. Once initiated, these benefits increase 3% annually on the anniversary of the benefit starting date.

D. The Conference Board of Pension and Health Benefits is recommending one of the options available to Conferences through the Comprehensive Protection Plan. Article 111, Section 3.02 (a) states that persons "appointed to less than full-time service" not participate in the CPP unless special arrangements are made. Special arrangements for such cases may be found in the "Plan" at Article 111, Section 3.03 (a).

   The Conference Board can offer the CPP on an elective basis which allows the individual at less than full-time service (50% or more) to elect to participate. In such a case the individual participant would pay the 4.4% of compensation for which they would receive the death and incapacity benefit only. No provisions are made in the plan for those less than full-time to receive the MPP build up.

IV. THE BASIC PROTECTION PLAN (BPP)*

A. The Louisiana Conference Board of Pension participates in the Basic Protection Plan, a supplement Death Benefit Program of the General Board of Pension. In addition to the Comprehensive Protection Plan benefits, the designated beneficiaries will receive:
   1. Upon the death of an Active Participant a sum of $10,000
   2. Upon the death of a Retired Participant a sum of $5,000
   3. Upon the death of the spouse of an Active Participant a sum of $5,000

B. A person shall be an Active Participant in BPP if employed by a BPP plan sponsor and if he/she meets one of the following:
   1. A clergy member (full, probationary or associate) of a Conference under full-time Episcopal appointment serving at 3/4 time;
   2. A full-time local pastor under Episcopal appointment;
   3. A clergyperson of another denomination serving 3/4 time;
   4. A clergyperson who has been granted Conference incapacity leave;

5. Retired clergy who have been enrolled in BPP for five years prior as an active employee and who have retired according to the provisions of ¶356.1 (mandatory retirement), or ¶356.2a (with 20 years of service), or ¶356.2b (with 35 years of service or at age 62), or ¶356.2c (with 40 years of service or at age 65) of *The Book of Discipline* and retired full-time local pastors who have retired according to the provisions of ¶346.5 of *The Book of Discipline*.

V. Other Death Benefits Programs Provided by the Conference Board of Pensions*

The Louisiana Conference Board of Pensions also provides a Death Benefit under the following circumstances:

A. That upon their death the designated beneficiaries of all active clergy with total compensation (base plus housing) of less than $10,000 and all clergy with 10 years or more of service who are not eligible for a death benefit under any other death benefit plan be entitled to a $5,000 benefit through the Conference Board of Pensions. This includes the beneficiaries of clergy with conference relationships of Part-time Local Pastor, Other Denomination, Non-conference, Full-time Local Pastors and Associate Members.

B. That clergy eligible for the Conference Death Benefit of $5,000 be notified of that policy by letter and that a time period of one year following the death be allowed for a claim to be filed.

*The Death Benefit Programs that are a supplement to the Comprehensive Protection Plan are an additional financial obligation of the Louisiana Conference Board of Pensions. The Board has been able to increase these benefits and continue raising the per service year rate as a result of favorable earnings from Pension reserves and without increases in the local church apportionments.

For further information concerning pension benefits and payments contact the Conference Office of Administrative Services at (225) 346-1646.

REPORT II

I. MEDICAL AND HEALTH CARE PROGRAMS

A. The Conference Board of Pensions is authorized to act for the Louisiana Conference to provide comprehensive major medical expenses, dental care and vision benefits group insurance for the clergy, surviving spouses, dependents and lay (full-time) employees of the churches and institutions as defined by the plan.

B. Between sessions of the Annual Conference, the Board may make changes in the program or the carrier with approval of the Council on Finance and Administration and the Cabinet.

C. Enrollment must be accomplished within 30 days following the effective date of clergy appointments or the hiring of lay employees. After that time, a participant would be eligible to enroll if a Special Enrollment Provision were

met. Such provisions would be either a loss of coverage, of if there is a new dependent as a result of marriage, birth, adoption or placement for adoption. Enrollment under either of these provisions should be requested within 30 days of the loss of coverage, marriage, birth, adoption or placement for adoption.

Preferred Provider Option:

Notwithstanding anything to the contrary, the Schedule of Medical Benefits contains a Preferred Provider Organization (PPO) arrangement with **Best Care,** hereinafter referred to as the PPO Network effective July 1, 2002 and with **Beech Street,** hereinafter referred to as the PPO Network effective September 1, 2002.

BEST CARE is the primary PPO for employees residing in the State of Louisiana.

BEECH STREET is the primary PPO for employees residing outside the State of Louisiana.

Effective as of September 16, 2003, UMC plan will reimburse discounted charges at the in-network level of benefits to providers contracted with General Health Systems. This agreement will be accessed on a direct contract basis and may change from time to time. This arrangement is in addition to the primary PPO.

Please refer to the Plan Document/Summary Plan Description for further details regarding the PPO.

II. LOUISIANA CONFERENCE SELF-FUND INSURANCE PLAN-GROUP 1108

Our self-funded group insurance plan is a comprehensive major medical program for participants who meet the requirements to be enrolled in the plan. **The following is only a brief synopsis of our plan, and gives the highlights only. Each participant must refer to the benefit booklet for details of the plan.**

LOUISIANA CONFERENCE
UNITED METHODIST CHURCH
SUMMARY SCHEDULE OF BENEFITS

	Participating In-network PPO Providers	Out-of-Network Providers
Calendar Year Medical Deductible:		
Individual:	$ 750	$ 750
Family:	$1,500	$1,500
Inpatient Hospital Deductible:		
Per admission	$ 250	$ 250
Emergency Room Deductible:		
Per visit	$ 100	$ 100
Co-Insurance:		
Except where otherwise indicated,		

Plan pays:	70%	60%
Out-of-Pocket Maximum:		
Per Calendar Year, subject to Exclusions below:		
Individual:	$2,000	$2,500
Family	$6,000	$7,500

Out-of-Pocket Exclusions:
Deductibles; Pre-certification and Continued Stay Review penalties; Covered Person's co-payment for treatment of a Mental/Nervous disorder.
NOTE: The above out-of-pocket maximums will cross apply.

BENEFITS NOT SUBJECT TO CALENDAR YEAR DEDUCTIBLE:

	Participating In-network PPO Providers	Out-of Network Providers
Wellness Benefit: For Covered Employees and Dependent Spouses, the following Exams once per year, unless more Frequently advised: unless more frequently advised:	100% up to $200. Excess is not covered	100% up to $200. Excess is not covered
Services include, but are not limited to mammograms, pap smears, gynecological examinations, prostate exams and colon test.		
Preadmission Testing:	100%	100%
When performed on an outpatient basis and within 72 hours of scheduled hospital confinement at the same hospital where such confinement is to occur. Eligible expenses include x-ray, nuclear medicine, sonography, computerized tomography and laboratory exams.		
Outpatient Surgical Procedures: Eligible expenses, including Physician and Facility charges incurred in connection with a surgical procedure, when performed In the outpatient department of a hospital, in a physician's office, or at any approved free-standing ambulatory surgical facility.	70% not subject to deductible	60 % not subject to deductible

BENEFITS SUBJECT TO CALENDAR YEAR DEDUCTIBLE:

Inpatient Hospital Expenses	70% subject to $250 Inpatient Hospital Deductible and Calendar Year Deductible	60% subject to $250 Inpatient Hospital Deductible and Calendar Year Deductible

Outpatient Hospital Expenses	70%	60%
Emergency Room Expenses	70% subject to $100 ER deductible and Calendar Year Deductible	60% subject to $100 ER deductible and Calendar Year Deductible

NOTE: If admitted through the ER, the $100 ER deductible will not apply; however, the $250 IP Deductible and Calendar Year Deductible will apply. If not admitted and ER expenses are incurred, the $100 ER Deductible and Calendar Year Deductible would apply.

	Participating In-network PPO Providers	**Out-of Network Providers**
Mental/Nervous disorder Alcohol/Drug Abuse Treatment Inpatient/Outpatient (Including prescription drugs)	70%	60%
Chiropractic Care	70%	60%
Prescription Drugs		
Generic	100%*	100%*
*unless drug is mental/nervous drug which is paid at 70% In or Out of Network		
Brand Drugs	70%	70%
Skilled Nursing Facility	70%	60%
Home Health Care	70%	60%
Hospice Care	70%	60%
Private Duty Nursing	70%	60%
Rehabilitative Therapy	70%	60%
All other eligible expenses	70%	60%

Well Child Care is now considered a covered item under the plan effective as of January 1, 2004. Please refer to the Amendment (#4) for details.
NOTE: EXCEPTIONS TO ABOVE SCHEDULE:

It is the responsibility of the Covered Person to utilize an In-network provider in order to receive In-network benefits. It will be the responsibility of the Covered Person to inform the Plan Supervisor (Claims Administrator) if and when any of the following "Exceptions" situations occur in order for the In-network level of benefits to apply, otherwise the Out-of-Network level of benefits shall apply:

i. for treatment rendered while an individual is out of town or on vacation;
ii. for treatment rendered as a result of an accident or emergency; and
iii. where there is no PPO provider available within the service area for such services.

The PPO service area is defined as 50 miles from the Covered Person's residence.

The Following Benefits/Requirements Apply Regardless Of PPO Utilization:

Pre-certification Requirements:

Authorization required prior to inpatient admission. For emergencies, notification required within 48 hours or on the first business day following weekend/holiday admission.

Continued Stay Review:

Authorization required for additional days not previously certified.

Non-Compliance Penalties:

For non-certified inpatient confinements the penalty is $300 per confinement.

For additional days not previously certified the penalty is 50% of covered hospital charges per confinement.

CALENDAR YEAR MAXIMUM BENEFITS:

Skilled Nursing Facility:	50 Days
Home Health Care:	50 Visits
Private Duty Nursing:	$10,000

Combined Inpatient and Outpatient treatment of a mental or nervous disorder:

i. 7 days of inpatient acute care;
ii. 7 days of inpatient sub-acute care;
iii. 14 days of day treatment, including partial hospitalization;
iv. 20 days of residential treatment;
v. 25 sessions of outpatient treatment.

Restorative or rehabilitative speech therapy: $1,000 Per Covered Person) (when NOT in connection with home healthcare or convalescent facility care and only when required for speech loss or impairment due to an accident, illness or injury, or to overcome a physical defect)

Attention Deficit/Hyperactivity Disorder (ADHD/ADD)	$2,500 which is further limited to $600 for initial diagnosis and to $50 for each outpatient visit.

LIFETIME MAXIMUM BENEFITS:

Alcoholism & Drug Abuse (Combined Inpatient and Outpatient)	$10,000; however rehabilitation care is further limited to $4,000 lifetime with a maximum benefit payable of $2,000 per approved course of treatment.
Attention Deficit/Hyperactivity Disorder	$10,000
Hospice Care Facility (in lieu of Inpatient hospital confinement)	30 days
Lifetime Maximum	$1,000,000

(including all above specified maximums)

III. ADDITIONAL GENERAL PLAN PROVISIONS:

A. Second Surgical Opinion: NOTE: While it is no longer a requirement to have a second surgical opinion, such opinion will be considered an eligible medical expense if performed as indicated below. However, they will be subject to the deductible and co-payment:

1. Charges for a voluntary second surgical opinion evaluating the need for surgery by a second (or third) physician, including the consulting opinion and directly related diagnostic services by a physician, provided the physician is board-certified specialist in the condition for which the procedure is proposed or has been referred to the covered person by a medical society; and does not perform or assist with the procedure if it is performed; and does not have any business or financial association with the qualified physician performing the procedure if it is performed.

B. When two (2) covered persons within a family unit have satisfied their individual deductible for a calendar year within that calendar year, or if the family as a unit has incurred $1,500 of eligible expenses within a calendar year which were applied toward the satisfaction of the deductible amount, no other covered persons within a family unit will be required to satisfy an individual deductible for that calendar year.

C. If two (2) or more Covered Persons within a family are injured in the same accident, only one cash deductible will be applied each year against all expenses incurred as a result of such accident.

D. Plan participants with a pre-existing condition should consult the benefit booklet to know when coverage for such condition will be accepted under the terms of the Plan. The "pre-existing condition" is as follows:

> During the first six months from the enrollment date, which shall be the "Pre-Existing Condition Limitation Period" exclusion, this Plan will not provide benefits for a Covered Person for any condition, regardless of the cause of the condition, other than pregnancy, for which medical advice, diagnosis, care or treatment was recommended or received within the three month period ending on the Enrollment Date, by a health care provider or practitioner duly licensed to provide such care under state law and operating within the scope of said license.

IV. SUMMARY SCHEDULE OF DENTAL BENEFITS

Calendar Year Deductible:

Per Covered Person	$100.00

Co-insurance payable under this plan not subject to the deductible:

Type A (Oral Surgery)	80%
Type B (Diagnostic and Preventative)	100%*

*(for charges incurred during initial visit only, up to a calendar year maximum benefit of $80, regardless if the $80 maximum in charges is incurred. Subsequent visits are subject to deductible and 80%, as outlined below:

Co-insurance payable under this plan subject to the deductible:

Type B (Diagnostic and Preventative)	80% (for expenses not addressed in Type B above)
Type C (Simple Restorative Procedures)	80%
Type D (Periodontics)	80%
Type E (Complex Restorative Procedures)	50%
Type F (Prosthodontics)	50%
Type G (Orthodontics)	50%

NOTE: No benefits will be payable under the dental plan for Type A, C, D, E, F, or G Dental Expenses for a pre-existing condition until a Covered Person has been covered under the Plan for three (3) consecutive months.

Calendar Year Maximum:	
Per Covered Person	$1,000
Orthodontic Lifetime Maximum:	
(Type G expenses will apply to both lifetime and calendar year maximum)	$1,000

V. SUMMARY SCHEDULE OF VISION BENEFITS (ACTIVE AND MEDICARE SUPPLEMENT)

A. Complete eye exam: one every 12 month period and must include refraction (by a legally qualified Ophthalmologist or Optometrist).

B. Lenses prescribed for the first time or new lenses required because of a change in prescription. Charges for contact lenses are covered to the extent of the sum of the charges that would be covered for single vision lenses, plus the charges for frames.

Limited to:

a. Two lenses during any one 24 consecutive month period, or every 12 months with a required prescription change; and

b. One pair of frames during any one 24 consecutive month period will be considered as eligible vision expenses.

c. Charges for tinting or for prescription sunglasses or for light-sensitive lenses when medically necessary for light-sensitive eyes.

Calendar Year Deductible:	
Individual	$ 25.00
Co-insurance payable under the vision benefit:	80%
Calendar Year Maximum:	
Individual	$200.00

VI. MEDICARE SUPPLEMENT:

Retired persons over 65 must be enrolled in Medicare/Medicaid (as applicable) to participate. When a participant retires after the age of 65, he/she must re-enroll with Medicare for Medicare to begin paying claims as the primary insurance.

The General Board of Pension is authorized to withhold from annuity checks the monthly premium for those enrolled in this program. All should be enrolled unless

they submit a written request not to participate. Written evidence of having other adequate medical and health care insurance programs will be required.

SUMMARY OF MEDICARE SUPPLEMENT COVERAGE

Subject to the limitations and exclusions of the Plan, the 65 and over Medicare Supplement Employee Benefit Plan will pay:

Medicare Part A Benefits:

1. One hundred percent (100%) of the eligible Medicare deductible for the first 60 days in the hospital.
2. The per day Medicare deductible for days 61 – 90 in hospital.
3. The per day Medicare deductible of the "Lifetime Reserve" for the 60 additional days whenever these days are approved by Medicare.
4. The (PART A) hospital benefits after the 150 Medicare days are used up. This coverage will pay 90% of the eligible PART A Medicare expenses, for up to 365 additional days (Acute Care).
5. The per days Medicare co-payment for the 21st through the 100th day in Post-Hospital Skilled Nursing Facility.

Medicare Part B Benefits:

1. One hundred percent (100%) of the Medicare calendar year deductible on the PART B benefits.
2. One hundred percent (100%) of the Medicare co-insurance for physician charges and other health services to a maximum of $10,000 per calendar year.

Limitations and Exclusions:

1. Benefits will not be provided for charges covered by or available under the provision of Medicare.
2. Charges for routine dental care, prescription drugs, hearing aids and for outpatient nursing care (full or part-time) are not covered. It is recommended that you retain a copy of all claims and bills for your personal records.

Supplement Dental Coverage:

Dental coverage may be obtained on a voluntary basis administered by Kim Hutchings of Querbes and Nelson. You may request additional information from the Conference Office.

Current Premiums as of January 1, 2004:

(Medicare Supplement and Prescription Drug Program)

Classification	Annually	Monthly
Clergy or Retired Employee	$2,100.00	$175.00
Spouse of Clergy or Retired Employee	$2,100.00	$175.00
Surviving Spouse	$2,100.00	$175.00

VII. MS – 65 PRESCRIPTION DRUG PROGRAM

This is administered by The Conference Board of Pensions for persons over 65 who are retired and enrolled in the Louisiana Conference Self-funded Medicare Supplement plan.

A. All prescriptions will be processed by Script Care. You must present your Script Care ID Card to identify yourself as a participant in the program to your participating pharmacy. When you purchase your prescriptions at a participating pharmacy, you must first satisfy a $200 Individual and $400 Family calendar year deductible. You then pay the co-pay(s) as indicated below:

Type of Drug	Retail	Mail Order
a. Generic:	$10	$20
b. Brand (Formulary)	$20	$40
c. Brand (Non-Formulary)	$40	$80
d. **Dispensing Limits:**	34-day supply	90-day supply

B. You will no longer need to send printouts or receipts to Louisiana Conference UMC.

C. **Mandatory Generic**: A physician dispense as written prescription will cost the participant the brand name co-payment indicated above, after the deductible indicated above has been met. Physicians who insist upon the use of a brand name drug for a multisource drug must write the words "Brand Necessary" on the face of the prescription. If a physician authorized the use of a generic drug for a multisource drug, but the participant insists on the use of a brand name drug, then the participant must pay the difference between what the participating pharmacy will be paid for the multisource drug and the actual charge of the brand name drug.

All prescription claims that are submitted directly to Script Care beyond 90 days after the effective date of the program will incur a charge of $2.00 per prescription. If your pharmacy is not a part of the Script Care network, please call Script Care at 1-800-880-9988 so that they may be contacted to become a part of the Script Care network.

VIII. CURRENT PREMIUMS (2004)

A. Medical and Hospital plus Dental:

Classification	Annually	Monthly
Participant – single coverage	$ 4,920.00	$410.00
Participant – family coverage	$11,400.00	$950.00
Surviving Spouse (under 65) – single	$ 4,920.00	$410.00
Surviving Spouse (under 65) – family	$11,400.00	$950.00

B. Payment of Premium

1. The Conference Board of Pensions will pay ½ of the Medical and Health Care Insurance premium for a surviving spouse under age 65 and dependents.

2. It is recommended that at least ½ the Medical and Health Care premium be paid by the local church, agency, or institutions being served by a clergy in an effective relationship, and that the clergy pay the remaining ½ premium. We encourage the local church, agency, or institution, when possible, to pay more than 50%. When the full premium is paid, clergy are able to exclude the full amount from income and therefore realize a significant tax advantage.
3. Remittances shall be sent monthly, IN ADVANCE, to the Conference Office of Financial Affairs, 527 North Boulevard, Baton Rouge, LA 70802. Checks should be made payable to Louisiana Annual Conference.

IX. CANCELLATION OF BENEFITS

A. If a participant in any of the Conference insurance programs becomes three (3) months in arrears on payment of premiums, his/her coverage will be discontinued.

B. Reinstatement will not be permitted for one full year. Payment of the amount in arrears plus one month payment in advance must be remitted before reinstatement.

C. Active Participants previously covered under this Plan whose coverage ceases due to lay-off, termination of employment or whose coverage lapses from non-payment of any required contribution, and who is re-hired and becomes an eligible Employee shall become eligible for coverage again, for Employee and any previously covered eligible Dependents, subject to all plan provisions required of a new Employee.

X. REPORTING CLAIMS

Claims are to be sent to Employee Benefit Services of Louisiana, Inc., P. O. Box 70100, Shreveport, LA 71137-0100. Only one complete claim form per family member per year is necessary; any additional claims must indicate the employee's name, employer's name (La. Conference UMC) employee's social security number and group number 1108. **DO NOT SEND CLAIMS TO THE CONFERENCE OFFICE**. Should you need to talk with a claims representative, call Employee Benefit Services of Louisiana, Inc. at 1-800-256-2657.

All claims must be sent to Employee Benefit Services of Louisiana, Inc. within one (1) year from the date the expense was incurred in order to be considered eligible for payment. When a Covered Person's coverage terminates for any reason, written proof must be given to the Employer within 30 days of the date of termination of coverage, provided the Plan remains in force. It is required that persons serving appointments beyond the age of 65 retain regular coverage as primary carrier with Medicare secondary until retirement. For further information regarding benefits and claims, please contact Julie Stinson at the Conference Office of Financial Affairs at (225) 346-1646.

REPORT III

I. GRANTS

A. Recommend that grants for dependents be continued to: Beulah Irving and Larry Leon Scott.

B. Recommend that a special grant be paid June 1, 2004 - May 31, 2005 from Conference pension funds to:

1. Nicolas D. Pearce in the amount equal to ten (10) years annuity credit at the rate of the year of his withdrawal (1968) for service within the Conference.
2. Mrs. Jewell B. Bonds in an amount equal to 75% of the 1968 annuity rate for the service of Rev. John C. Bonds, Sr., covering the period June 2, 1961 - June 6, 1968.
3. Rev. James F. Stone in an amount based on ten and one half (10 ½) years annuity credit at the 1968 rate.
4. Rev. Robert F. DeBusk, Jr. in an amount based on six and one-fourth (6 ¼) years annuity credit at the 1987 rate.
5. Mrs. Troy B. Garrett in an amount equal to 75% of twelve (12) years of annuity credit at the 1967 rate.

II. RESOLUTIONS RELATING TO RENTAL/HOUSING ALLOWANCES FOR RETIRED OR DISABLED CLERGYPERSONS OF THE LOUISIANA CONFERENCE

THE LOUISIANA CONFERENCE (THE "CONFERENCE") ADOPTS THE FOLLOWING:

WHEREAS, the religious denomination known as The United Methodist Church (the "Church"), of which this Conference is a part, has in the past functioned and continues to function through ministers of the gospel (within the meaning of Internal Revenue Code section 107) who were or are duly ordained, commissioned, or licensed ministers of the Church ("Clergypersons");

WHEREAS, the practice of the Church and of this Conference was and is to provide active Clergypersons with a parsonage or a rental/housing allowance as part of their gross compensation;

WHEREAS, pensions or other amounts paid to retired and disabled Clergypersons are considered to be deferred compensation and are paid to retired and disabled Clergypersons in consideration of previous active service; and

WHEREAS, the Internal Revenue Service has recognized the Conference (or its predecessors) as the appropriate organization to designate a rental/housing allowance for retired and disabled Clergypersons who are or were members of this Conference;

NOW, THEREFORE, BE IT RESOLVED:

THAT an amount equal to 100% of the pension or disability payments received from plans authorized under *The Book of Discipline of The United Methodist Church* (the "*Discipline*"), which includes all such payments from the General Board of Pension and Health Benefits ("GBOPHB"), during the year 2004 by each retired or disabled Clergyperson who is or was a member of the Conference, or its predecessors, be and hereby is designated as a rental/housing allowance for each such Clergyperson; and

THAT the pension or disability payments to which this rental/housing allowance applies will be any pension or disability payments from plans, annuities, or funds authorized under the *Discipline*, including such payments from the GBOPHB and from a commercial annuity company that provides an annuity arising from benefits accrued under a GBOPHB plan, annuity, or fund authorized under the *Discipline*, that result from any service a Clergyperson rendered to this Conference or that a retired or disabled Clergyperson of this Conference rendered to any local church, annual conference of the Church, general agency of the Church, other institution of the Church, former denomination that is now a part of the Church, or any other employer that employed the Clergyperson to perform services related to the ministry of the Church, or its predecessors, and that elected to make contributions to, or accrue a benefit under, such a plan, annuity, or fund for such retired or disabled Clergyperson's pension or disability as part of his or her gross compensation.

NOTE: The rental/housing allowance that may be excluded from a Clergyperson's gross income in any year for federal income tax purposes is limited under Internal Revenue Code section 107(2) and regulations thereunder to the least of: (1) the amount of the rental/housing allowance designated by the Clergyperson's employer or other appropriate body of the Church (such as this Conference in the foregoing resolutions) for such year; (2) the amount actually expended by the Clergyperson to rent or provide a home in such year; or (3) the fair rental value of the home, including furnishings and appurtenances (such as a garage), plus the cost of utilities in such year.

III. INVESTMENTS

Recommend the continued supervision of investment of Pension Crusade funds by the Investment Committee of The United Methodist Foundation of Louisiana with the Chairperson of the Board and the Executive Director of the Board serving as ex-officio members of the committee.

IV. OTHER MATTERS

A. The benefits listed in this report relating to MRPF, MPP, and CPP, are a summary of the programs in which this Conference participates through the General Board of Pension and Health Benefits. All claims are subject to the detailed programs and interpretations of The General Board.

B. The Conference Board of Pensions for 2004 will reimburse (upon receipt of voucher) the necessary moving expenses incurred by clergy when they retire, up to a maximum of $4,000 and the moving expenses of surviving annuitant(s) of a clergy who dies while under appointment in a full connection, associate, probationary or a full-time local pastor relationship.

C. The Conference Board of Pensions is pleased to provide housing on the Centenary Campus for retirees and their spouses or surviving spouses who wish to attend Annual Conference. We recommend that reservation requests be submitted to Centenary NO LATER THAN April 1st. The Board is not responsible for any other housing arrangement. Meals will also be provided by the Board in the Centenary Cafeteria.
D. Retirees who are concerned about late pension checks should not contact the General Board of Pension and Health Benefits before the 10th of the month.
E. Information about personal pension accounts may be obtained by calling the General Board of Pension and Health Benefits at 1-800-851-2201.
F. Subscriptions to the LOUISIANA NOW will be provided to all retirees and surviving spouses by the Conference Board of Pensions.
G. The Conference Board of Pensions recommends that the distribution from the United Methodist Publishing House be donated to the Central Conference Pension Initiative.

REPORT IV

This Vacation Policy for Clergy is to standardize clergy vacations across the Conference. The policy is for pastors serving full-time appointments within the bounds of the Louisiana Conference.

	CONFERENCE RELATIONSHIP	TIME OF SERVICE	VACATION TIME
(1)	Full-Time Local Pastors in process, Attending the four-week Course of Study		2 weeks paid
(2)	Full-Time Pastors (Full Members Probationary Members Assoc. Members, Full Connection Deacons, FTLP)	5 years or less	2 weeks paid
(3)	Full-Time Pastors (Full Members, Probationary Members Assoc. Members, Full Connection Deacons, FTLP)	10 years or less	3 weeks paid
(4)	Full-Time Pastors, (Full Members Probationary Members Assoc. Members, Full Connection Deacons, FTLP)	Over 10 years	4 weeks paid

NOTE: Years of service refer to years of service in an Annual Conference(s) of the United Methodist Church, not years of service in the local church to which the pastor is appointed. These years of service include years under appointment to Seminary or beyond the local church.

Time used for Continuing Education, as defined by *The Book of Discipline* of the United Methodist Church and according to the rules set by the Conference Board of Ordained Ministry, shall not be considered as vacation time or used in lieu of vacation time. Vacation time is on a conference year basis. Vacation time not used in one year cannot be carried over into the next year.

Days Off Policy:

The Annual Conference's policy is that each local church's Pastor Parish Relations Committee establish a days off policy with the pastor(s) of the charge. The minimum

standard for days off is as follows: 2 days per week and 2 nights per week. Additional time should be set aside each week for prayer and study for the pastor's use.

Churches should encourage their pastor(s) to participate in physical exercise programs, good nutrition programs, and to get regular checkups with their doctors.

This policy is to be printed each year in the Journal of the Louisiana Annual Conference. The Cabinet of the Louisiana Annual Conference will send a copy of this policy to the Chairperson of the Pastor-Parish Relations Committee in each District.

REPORT V
STATEMENT OF ASSETS - 1/1/04

Balance 12/31/03:

Conference Operating Accounts	**$1,632,362**
UMF - Louisiana Conference Pension Fund	**8,456,257**
UMF - Nell Stipe Endowment Fund	**540,437**
UMF - Ava Morton Alford Fund	**24,453**
UMF - Carrollton UMC Fund	**40,758**
UMF –Daisle Garber Fund II	**20,596**
UMF - B. Paxton Fund	**14,879**
General Board of Pension - Superannuate Fund	**166,342**
TOTAL	**$ 10,896,084**

NOTE: The Conference Board of Pensions received $266,056 from the Woolworth Foundation in 2003. The estimated value of the assets of the Foundation is $7,000,000. Income from the Foundation comes to the Board of Pensions.

REPORT VI
LOUISIANA ANNUAL CONFERENCE FUNDING PLAN FOR SUPPLEMENT ONE TO THE MINISTERIAL PENSION PLAN AS OF JANUARY 1, 2004

The 2004 Past Service Rate (PSR) for the Louisiana Annual Conference is $493 or 1.01% of Conference Average Compensation (CAC). The conference intends to maintain the PSR at or above 1.0% of CAC. For the past ten years, CAC has increased by an average of 4.2% each year and we expect that pattern to remain rather stable. Therefore we expect future PSR's to increase by an average of 3.0%.

The General Board of Pension and Health Benefits has determined that the portion of the pre-82 plan liability attributable to the Louisiana Annual Conference is $34,970,003 with a 3% PSR increase assumption, based on a 2004 PSR of $493. Plan funds currently held with the General Board of Pension and Health Benefits have a value of $36,087,458 as of January 1, 2004.

The difference between the total plan liability and current plan funding is $1,117,455. This represents an overfunded plan asset.
The funding plan as of January 1, 2004 is summarized below:

Supplement One Liability Assuming	
A PSR Increase of 3.0%	$(34,970,003)
Current Plan Funding	$ 36,087,458
Funded Status	$ 1,117,455

Submitted on: _____

Charles Ross Chair, Conference Board of Pensions	Carl E. Rhoads Executive Director, Administrative Services

REPORT VII

RESOLUTION

WHEREAS, Paragraph 162.E of *The Book of Discipline of the United Methodist Church 2000* ("Rights of the Aging") and Resolution 144 of *The Book of Resolutions of The United Methodist Church 2000* ("Aging in the United States – The Church's Response") call on all levels of the Church to "establish a properly funded pension system with an adequate minimum standard for all clergy and church-employed lay persons and their spouses, including the divorced spouse";

WHEREAS, Paragraph 322.14(b) of *The Book of Discipline of the United Methodist Church 2000* provides that "[w]hen the deacon's primary field of service is within a local congregation, charge, or cooperative parish, the deacon…shall participate in the denominational pension and benefit plans";

WHEREAS, the 2004 General Conference amended the Ministerial Pension Plan ("MPP"), effective January 1, 2005, to allow the annual conference to elect to be the plan sponsor for deacons serving within a local congregation, charge or cooperative parish;

WHEREAS, the 2004 General Conference amended the Comprehensive Protection Plan ("CPP), effective January 1, 2005, to allow the annual conference to elect to be the plan sponsor for deacons serving within a local congregation, charge or cooperative parish;

NOW, THEREFORE, BE IT RESOLVED, the Louisiana Annual Conference will be the plan sponsor for deacons serving within a local congregation, charge or cooperative parish within the conference pursuant to the terms and conditions of MPP and CPP, effective January 1, 2005, and continuing thereafter until terminated by further action of this annual conference.

Charles Ross, Chair
Marva L. Mitchell, Secretary
Carl E. Rhoads, Pensions and Benefits Officer
Freddie C. Henderson, Cabinet Liaison

GENERAL BOARD OF PENSION
OF THE UNITED METHODIST CHURCH
Payments to Annuitants and Beneficiaries Report

	ANNUITY RESERVE SERVICE	INCAPACITY MINISTERIAL BENEFITS	CONFERENCE DEDUCTIONS	OTHER PAYMENTS	TOTAL
MINISTERIAL MEMBERS INSIDE					
ADAMS, JAMES L	10,940.88		3,600.00-		7,340.88
AILOR, JAMES WILLIAM	13,124.70		1,500.00-		11,624.70
ALVERSON, DONICE W	14,917.56		3,600.00-		11,317.56
AUGUST, WILBERT C	15,138.60				15,138.60
AVANT JR, NATHAN T	663				663
AVERETT, CLYDE WESLEY	5,290.20		3,600.00-		1,690.20
BABINGTON III, THOMAS M	3,536.04				3,536.04
BAILES, HOMER V	5,083.08		1,800.00-		3,283.08
BAKER JR, HUGH LEON	15,138.60		3,600.00-		11,538.60
BAKER, ARTHUR M	12,709.44		3,600.00-		9,109.44
BAKER, WALTER LEE	6,126.36				6,126.36
BARKSDALE, EDWIN J	15,470.04		1,800.00-		13,670.04
BECK, LEO LONNIE	460.42		150.00-		310.42
BELL, BURNELL		19,141.80			19,141.80
BENGTSON, ROBERT WILLIAM	13,923.00		3,600.00-		10,323.00
BERGERON, TOMMY RAY	11,107.56				11,107.56
BEVILL, LILLARD RHODES	7,924.92				7,924.92
BLACKWOOD, WALLACE P	9,363.60		3,600.00-		5,763.60
BLAKELY, WILLIAM C	11,020.56		3,600.00-		7,420.56
BLAKEMAN JR, HENRY WARREN	11,271.00		3,600.00-		7,671.00
BLOUNT JR, FOREST N	787.56				787.56
BLOUNT JR, HENRY CLAYTON	13,039.08		3,600.00-		9,439.08
BOWDON JR, JOSEPH H	13,923.00		1,800.00-		12,123.00
BRADEN SR, JOHN M	3,513.72				3,513.72
BRANTON, LOUIS RAY	11,713.08		3,600.00-		8,113.08
BRENT, W. HEMINGWAY			1,800.00-		1,800.00-
BROWN, LANCE EDMOND		17,977.96			17,977.96
CADY, MANASSEH C	10,166.04		1,800.00-		8,366.04
CALVIN, GEORGE W C	8,783.95		2,520.00-		6,263.95
CARAWAY, JAMES J	14,365.08		3,600.00-		10,765.08
CARAWAY, STONE W	11,713.08		3,600.00-		8,113.08
CARROLL SR, PAUL C	9,945.00		3,600.00-		6,345.00
CARRUTH, ANGUS LEE	15,580.56		1,800.00-		13,780.56
CARTER, PAUL WILTON	6,098.52		3,600.00-		2,498.52
CARTER, ROBERT C	13,039.08		1,800.00-		11,239.08
CARTER, ROBERT EARL	16,464.60		3,600.00-		12,864.60
CHILDS, HOWARD B	621.24				621.24
CHRISTIE, JAMES E	14,696.52				14,696.52
CLARK, CLYDE S	2,652.00		1,200.00-		1,452.00
COKER SR, JOHN CALVIN		17,979.39			17,979.39
COLES, RUPERT D	12,486.60		1,800.00-		10,686.60
CORIE, FINAS PLEASANT	10,829.04		1,800.00-		9,029.04
CORLEY, JOHN DAVID	8,983.20		3,600.00-		5,383.20
CORLEY, MARVIN H	13,481.04		3,600.00-		9,881.04
CORRIGAN, MICHAEL D		8,966.43	720.00-		8,246.43
COSENTINO, CHARLES ROBE		17,973.81			17,973.81
CRAMMER, HEATON B	14,365.08		3,600.00-		10,765.08
CROFOOT, RAYMOND M	14,807.04		3,600.00-		11,207.04
CROSBY, TOM O	11,160.60		3,600.00-		7,560.60
CUNNINGHAM, GEORGE B	8,502.24				8,502.24
DANIELS JR, NATHAN	8,092.80				8,092.80
DELAUGHTER, RAYMOND P	2,873.04		3,600.00-		726.96-
DOUGLAS, ANDREW J	6,805.08				6,805.08
DUERSON, GEORGE A	10,413.24		6,120.00-		4,293.24
DURBIN, PAUL GUY	4,390.92				4,390.92
EDWARDS, CONRAD P	11,713.08				11,713.08
EDWARDS, OAKLEY E	3,696.60				3,696.60
ELLZEY, HOWARD D	331.56				331.56
EUBANKS I, WILLIAM	10,829.04				10,829.04
EVANS, JAMES OLIVER	10,683.96		3,600.00-		7,083.96

	ANNUITY RESERVE SERVICE	INCAPACITY MINISTERIAL BENEFITS	CONFERENCE DEDUCTIONS	OTHER PAYMENTS	TOTAL
MINISTERIAL MEMBERS INSIDE					
FAIRLEY, JAMES VERNON	9,945.00		3,600.00-		6,345.00
FANT, ELMER BENJAMIN			1,800.00-		1,800.00-
FOREMAN, LLOYD ANDERSON	9,834.60		1,800.00-		8,034.60
FORMAN, BRADY BROCK	14,365.08		3,600.00-		10,765.08
FRIEDRICH, ROLAND K	7,072.08				7,072.08
FULLER JR, CLARENCE G	7,735.08				7,735.08
GALATAS I, ROBERT	12,597.00		3,600.00-		8,997.00
GINN, DEWITT M	9,301.08		6,120.00-		3,181.08
GRIFFIN, BERTRAND	3,721.56				3,721.56
HALL JR, WILLIAM T	8,414.40				8,414.40
HALL, DONALD JAMES	10,355.88		1,800.00-		8,555.88
HAMMOND, ESTER LOUISE	442.08		1,800.00-		1,357.92-
HARBUCK, GEORGE W	5,451.36		1,200.00-		4,251.36
HARRINGTON, ROBERT F	11,040.81		5,610.00-		5,430.81
HENKEL, CLAUDE ED	11,941.08		3,600.00-		8,341.08
HILLARD, CLARENCE L	13,042.44				13,042.44
HOLT SR, MELVIN RAY	4,428.84		3,600.00-		828.84
HOOD, BOYD			2,389.56		2,389.56
HOUSE JR, EDWIN HUGH	13,039.08				13,039.08
HUBER, JAMES RICHARD			3,150.00-		3,150.00-
HUDSON JR, HOWARD L	2,541.60		3,600.00-		1,058.40-
HUMPHREYS, CHARLES B	3,960.00		2,040.00-		1,920.00
HUMPHREYS, JAMES H	19,118.64		1,800.00-		17,318.64
IRVING, SIDNEY EARL		17,858.93			17,858.93
JACOCKS, WILLIAM M	10,276.56		3,600.00-		6,676.56
JOHNS, JOHN RIDGELY	10,467.12				10,467.12
JONES, FRANK MORRISON	3,112.32		4,320.00-		1,207.68-
JONES, JAMES WALTER	10,718.52		6,120.00-		4,598.52
JONES, KENNETH REGINAL			1,800.00-		1,800.00-
JONES, RUSSELL L		13,021.08			13,021.08
KOELEMAY, JOHN B	16,575.00		3,600.00-		12,975.00
LAPUYADE, CALVIN O	12,155.04		3,600.00-		8,555.04
LAVO, JOHN H	1,135.56				1,135.56
LAWTON, BOB L	13,039.08		3,600.00-		9,439.08
LEE III, JOHN M	9,503.04				9,503.04
LONGFELLOW, HAROLD W	6,673.56		1,800.00-		4,873.56
LOWE, TERRAL T	11,713.08		1,800.00-		9,913.08
LUEG SR, CARL F	19,245.49		3,300.00-		15,945.49
LYNCH JR, WESLEY O	10,387.08		1,800.00-		8,587.08
LYONS, DENVER DALE	4,622.64				4,622.64
MADDIN, JAMES LAWRENCE	6,149.88		3,600.00-		2,549.88
MARCEL, LIONEL JOSEPH	5,164.72		1,650.00-		3,514.72
MARCUSSEN, HELEN G	1,547.04		1,800.00-		252.96-
MARTIN, ELSWOOD JOSEPH	2,488.44				2,488.44
MAYO, WILLIAM F	15,912.00		3,600.00-		12,312.00
MCCLAIN, JOE WAYNE	11,865.72		3,600.00-		3,225.72
MCCUTCHEON, WILLIAM M	6,791.76		3,600.00-		3,191.76
MCGUIRE, DOUGLAS L	16,575.00				16,575.00
MCLEAN, JAMES A	882				882
MCVAY JR, GEORGE A	1,289.18		300.00-		989.18
MEANS, JERRY AKIN	9,508.20				9,508.20
MEEK, RICHARD R	9,233.40		1,800.00-		7,433.40
MILLER, ROBERT REECE	14,807.04		1,800.00-		13,007.04
MONTEGUDO JR, JOHN SIDNEY		18,209.28	360.00-		17,849.28
MOORE JR, FRED B			3,600.00-		3,600.00-
MORGAN JR, EDISON E	6,630.00		6,120.00-		510.00
MORGAN, DONALD REID	3,817.56		10,800.00-		6,982.44-
MOUSER, ROY E	14,807.04		3,600.00-		11,207.04
NASH, ROY B	8,745.96		6,120.00-		2,625.96
NOLAN, WILLIAM EARL	11,713.08		6,120.00-		5,593.08
NORRIS JR, LESLIE H P	7,823.52		4,320.00-		3,503.52
OLMSTED, LEWIS LESTER	2,872.80				2,872.80
PARKS SR, WILLIAM ED	2,762.52		1,800.00-		962.52

	ANNUITY RESERVE SERVICE	INCAPACITY MINISTERIAL BENEFITS	CONFERENCE DEDUCTIONS	OTHER PAYMENTS	TOTAL
MINISTERIAL MEMBERS INSIDE					
PATTON JR, ISAAC A	12,690.84		3,600.00-		9,090.84
PEARCE JR, GEORGE F	19,227.00		1,800.00-		17,427.00
PETERSON, ROBERT WALLACE	4,641.00		1,800.00-		2,841.00
PETTY, BENJAMIN ABY	4,199.04				4,199.04
PEYTON, ROBERT L	12,486.60		1,800.00-		10,686.60
PICKETT SR, HENRY E	2,071.90				2,071.90
POOLE, FRANKLIN PARKER	3,536.04		3,600.00-		63.96-
POOLE, JAMES MARTIN	13,481.04				13,481.04
POSS, ASA RICHARD	1,197.12		95.00		1,292.12
POTTER, ROBERT LYNN	12,155.04		3,600.00-		8,555.04
PYLES, JIMMIE DADE	15,894.36		1,500.00-		14,394.36
REED, KENNETH R	4,205.16				4,205.16
REEVES, SAMUEL DWAIN		18,206.76			18,206.76
RISINGER, DONALD M	16,133.04		1,800.00-		14,333.04
ROBERTSON, LARRY D	8,951.76				8,951.76
ROBERTSON, MINNS S	19,337.52		3,600.00-		15,737.52
ROBINSON, IRA MEREDITH	9,766.56		1,800.00-		7,966.56
SANSON JR, RILEY WILLIAM		9,013.44			9,013.44
SCARF, JOHN E	7,664.28		3,600.00-		4,064.28
SCOTT, CHARLES ED	3,924.96				3,924.96
SHIRLEY, FRED OSWALD	13,266.00		2,100.00-		11,166.00
SIBLEY, LONNIE MELVIN	10,276.56		3,600.00-		6,676.56
SIMMONS, WM ODELL	12,597.00		3,600.00-		8,997.00
SIRMAN, WILLIAM VINCENT	5,340.85		1,500.00-		3,840.85
SKINNER, JAMES CLAUD	8,634.84				8,634.84
SMITH, GORDON LAMAR			3,600.00-		
SMITH, HERBERT AUSTIN	4,199.04				4,199.04
SNELLING JR, CLARENCE H	5,525.04				5,525.04
SOLOMON, JOE D	2,873.04				2,873.04
SPITZKEIT, JAMES W	1,878.60		1,800.00-		78.60
STILTNER, RICHARD THOMPSON			3,600.00-		3,600.00-
STOKES JR, WILLIAM M	10,368.24				10,368.24
TATUM, ROBERT LOWELL	3,292.92				3,292.92
TAYLOR, ROBERT E	7,514.04				7,514.04
TERRY JR, BYRD LEE	10,387.08		3,600.00-		6,787.08
THOMAS, EDWARD ROSCOE	14,807.04		3,600.00-		11,207.04
THOMAS, GEORGE L	6,557.64				6,557.64
TOHLINE, DANIEL W	11,713.08		1,800.00-		9,913.08
VAN HORN, GARY LEROY	12,044.76		2,160.00-		9,884.76
VINING, KIRBY ARDIS	13,039.08		1,800.00-		11,239.08
WADE JR, GILBERT H	9,382.44		1,800.00-		7,582.44
WADE, LELAND DEWITT	10,539.84		10,800.00-		260.16-
WALKER SR, SAMUEL WEAVER	14,254.56		1,800.00-		12,454.56
WALKER, MAYNARD R	3,284.88				3,284.88
WALLACE, JEFFERSON C	7,072.08				7,072.08
WALTON, RICHARD E	18,785.04		1,800.00-		16,985.04
WEBER, THEODORE R	4,862.04				4,862.04
WELCH, CARLOS ALVIN	884.04				884.04
WILLIAMSON, HARVEY G	13,923.00		1,800.00-		12,123.00
WILLIS, TERRY C	7,015.82		2,100.00-		4,915.82
WILSON, JAMES EDWIN	8,844.84		1,800.00-		7,044.84
WILSON, LEE GRAY	11,492.04		1,800.00-		9,692.04
WILSON, THOMAS A	6,478.56		1,800.00-		4,678.56
WINN JR, JOHN MURRAY	12,597.00		1,050.00-		11,547.00
WOOD SR, KARL DAVID	6,630.00		1,800.00-		4,830.00
WOODLAND, JAMES PHILIP	13,481.04		3,300.00-		10,181.04
WOODWARD, JAMES ROBERT	5,083.08		3,600.00-		1,483.08
WORTHY, WALTER C	4,862.04				4,862.04
WRIGHT-BUTLER, HELENA W			1,800.00-		1,800.00-
INSIDE TOTAL	1,481,854.48	158,348.88	363,115.00-		1,277,088.36
TOTAL NUMBER OF INDIVIDUALS 182					
MINISTERIAL MEMBERS ELSEWHERE					
BAILEY, HARMON BARRY	7,182.60				7,182.60

	ANNUITY RESERVE SERVICE	INCAPACITY MINISTERIAL BENEFITS	CONFERENCE DEDUCTIONS	OTHER PAYMENTS	TOTAL
MINISTERIAL MEMBERS ELSEWHERE					
BARNES, DONALD EUGENE	1,768.08				1,768.08
BENOIT, CECIL ROY	2,651.76				2,651.76
BORDAGES, HAROLD B	515.69				515.69
BROADUS, LARS L	5,304.00				5,304.00
BURTON JR, RILEY E	828.48				828.48
BUTTS JR, WILLIAM JAMES	220.44				220.44
CLAYTON, ROBERT L	1,203.12				1,203.12
COLLIE, ROBERT M	4,641.00				4,641.00
CORRIGAN, W RAYMOND	884.00				884.00
DAUGHENBAUGH JR, HOWARD	6,630.00				6,630.00
DAVIS JR, CLIFFORD E	3,094.08				3,094.08
DAVIS, JAMES LAMAR	2,210.04				2,210.04
DUNN JR, HUGH G	1,072.56				1,072.56
FAULK, CLAYBORNE W	1,326.06				1,326.06
FLEMING, NEAL BOND	1,215.60				1,215.60
HARRIS, EDWARD W	3,978.00				3,978.00
HASKELL, WILLIAM ALLEN	3,738.48				3,738.48
HASSLER, JOHN WARNER	2,210.04				2,210.04
HEARN, JAMES WOODROW	13,039.08				13,039.08
HECKARD, FLOYD L	325.56				325.56
HOLCOMBE, GEORGE R	3,621.31				3,621.31
HOLLIS, JERRY MALCOLM	423.15				423.15
HOLT, LLOYD EDWARD	1,547.04				1,547.04
HOWARD JR, TILLMAN J	2,541.60				2,541.60
IVEY, GEORGE F	2,873.04				2,873.04
JACKSON, DOUGLAS E	3,867.60				3,867.60
JERNIGAN, ALLEN ORMAN	4,641.00				4,641.00
LAING, CHARLES EDWARD	442.08				442.08
LEDDEN, ROBERT ALLEN	1,588.44				1,588.44
LEE, LAWSON GERALD	1,547.04				1,547.04
LILLY JR, SALE TRICE	7,293.00				7,293.00
MENKING, STANLEY JAMES	442.08				442.08
MILLER, JOHN JAMES	552.60				552.60
MORGAN, JOHN BABER	5,193.60				5,193.60
MUNDEN III, C EBB	4,862.04				4,862.04
NESMITH, SAM WINSTON	552.60				552.60
OLIPHINT, BENJAMIN R	11,050.08				11,050.08
PARROTT, ROBERT EARL	3,978.00				3,978.00
PATE JR, ANDREW LIDDEN	284.64				284.64
PICKERING, JAMES DELTON	4,581.01				4,581.01
PIERSON, RAYMOND ELVIN	4,641.00				4,641.00
PREGEANT, WM RUSSELL	2,067.72				2,067.72
PUTNAM, JAMES W	2,320.56				2,320.56
REAVES, JAMES EDWARD	1,215.60				1,215.60
ROBERTS, BYRON LEE	404.88				404.88
ROBINSON JR, ARTHUR ALE	6,077.52				6,077.52
RUFFIN, ERNEST CECIL	204.36				204.36
SINGLETON, JACK SIDNEY	643.08				643.08
SMITH, LAMAR EDWARD	4,510.44				4,510.44
SMITH, WOODROW WILSON	1,989.00				1,989.00
STEERE, DANIEL CONRAD	294.68				294.68
STEGALL, RICHARD R	783.00				783.00
SUMMERFIELD, LEROY J	580.80				580.80
SYLVEST JR, EDWIN E	2,652.00				2,652.00
TAYLOR, KENNETH VERNON	884.04				884.04
THOMPSON JR, LESLIE P	1,326.00				1,326.00
WAGGONER, RICHARD DALE	1,878.60				1,878.60
WASHINGTON JR, JOSEPH	520.44				520.44
WILLBANKS SR, ROBERT C	2,320.56				2,320.56
WINDSOR, ROBERT H	1,383.48				1,383.48
WREN, WILLIAM SPENCER	12,707.52				12,707.52
ZIRKEL JR, CLIFFORD H	1,989.00				1,989.00
ELSEWHERE TOTAL	177,314.90				177,314.90

	ANNUITY RESERVE SERVICE	INCAPACITY MINISTERIAL BENEFITS	CONFERENCE DEDUCTIONS	OTHER PAYMENTS	TOTAL
TOTAL NUMBER OF INDIVIDUALS 63					
MINISTERIAL MEMBERS TOTAL	1,659,169.38	158,348.88	363,115.00-		1,454,403.26
TOTAL NUMBER OF INDIVIDUALS 245					
SURV MIN SPOUSES INSIDE					
AAMODT, MARIE ELAINE	3,232.20				3,232.20
ALFRED, BILLIE J	7,127.28	1,264.14	1,800.00-		6,591.42
ARMWOOD BERRY, AMMERNEE	12,099.84				12,099.84
(BERRY, EDWARD LEE)					
ARNOLD, SUE WEAVER	9,447.84		1,800.00-		7,647.84
AUGUSTINE JR, CATHERINE	1,574.64				1,574.64
BARABIN, CHARLSIE B	1,326.00	6,689.04	1,800.00-		6,215.04
BEIRD, BARBARA A	1,999.92				1,999.92
BLAKELY, FAYE TURNER	8,950.56		1,800.00-		7,150.56
BODDIE, MARGARET S	13,342.92		1,800.00-		11,542.92
BOND, MARIE G	13,011.48		1,800.00-		11,211.48
BRANCH, MARY C	10,773.84		1,800.00-		8,973.84
BRANTON, DORIS A	11,436.84		1,800.00-		9,636.84
BRENT, WILSON H		835.43-			835.43-
BROWN, GLADYS	11,436.84		1,800.00-		9,636.84
BROWN, GLORY JOHNSON	497.28	5,202.10			5,699.38
BUTLER, LEONA H	9,613.56				9,613.56
CAIN, ADONA P	12,431.28				12,431.28
CAIN, ELSIE	15,829.20		1,800.00-		14,029.20
CALVIN, TERESA A B	16,077.84		1,800.00-		14,277.84
CARTER GUTHRIE, JULIE A	497.28				
CASSELS, MARY	10,110.84		1,800.00-		8,310.84
CASTAIN, MAE ETTA	11,022.48				11,022.48
CLARK, KATHRYN L	3,978.24		1,200.00-		2,778.24
COLLINS, LENORA S	13,757.28				13,757.28
CONSTABLE, MILDRED S	7,293.12		1,800.00-		5,493.12
COODY, CLARIBELL	11,188.20		1,500.00-		9,688.20
COOKE, MARY RUTH	13,342.92		1,800.00-		11,542.92
COPPAGE, MATTIE RAE	9,116.28				9,116.28
CRICHLOW, DORIS F	13,011.48		4,320.00-		8,691.48
CROTWELL, JIMMY LOU	2,900.64	3,760.44	1,800.00-		4,861.08
DAIGLE, MURIEL FACIANE	1,708.20		1,800.00-		91.80-
DAVIS, BETTY L	8,619.00		1,800.00-		6,819.00
DAVIS, IRENE D	1,657.56				1,657.56
(WILLIAMS, BRADY W)					
DOWNS, MARY JANE COBBLE	1,823.28	384.60			2,207.88
DURBIN, ANNIE S	10,856.64		1,800.00-		9,056.64
DYKES, SUE ELLEN	10,525.20		1,800.00-		8,725.20
ELLIOTT, ANNE KITTRELL			2,160.00-		2,160.00-
EMANUEL, SARA	11,105.28		1,800.00-		9,305.28
EVANS, ALLEN WAYNE	607.75				607.75
FLURRY, CLARICE	5,594.10		750.00-		4,844.10
FOREMAN, JEAN ELIZABETH	1,823.28		1,125.00-		698.28
FRANKLIN, EUNICE	9,199.20				9,199.20
FRAZIER, ADELAIDE HENRY	11,105.28		1,800.00-		9,305.28
GALLOWAY, ELOISE H	13,425.84		1,800.00-		11,625.84
GARRETT, MARGUERITE	9,048.24		1,800.00-		7,248.24
GIESSEN, THELMA	5,884.20				5,884.20
GOLDMAN, EVA	6,464.28				6,464.28
GRANT, ANNA B	8,699.88-		1,250.00		7,449.88-
GROVE, LUCILE E	2,486.28				2,486.28
HAMILTON, BARBARA MATER	7,790.28		1,800.00-		5,990.28
HARBUCK, NANCY	8,177.28				8,177.28
HARES, BARBARA M	6,712.92				6,712.92
(SCOTT, LEON CATCHINGS)					
HARKINS, MARTHA	11,271.00		1,800.00-		9,471.00
HAYNES, LEILA LOUISE D	7,127.28				7,127.28
HERR, EARLINE L	2,486.28				2,486.28
HINE, DORIS FAY	7,790.28		1,800.00-		5,990.28
HOFFPAUIR, JANET	10,883.16				10,883.16

	ANNUITY RESERVE SERVICE	INCAPACITY MINISTERIAL BENEFITS	CONFERENCE DEDUCTIONS	OTHER PAYMENTS	TOTAL
SURVING MIN SPOUSES INSIDE					
HOLLADAY, BESSIE J	1,118.82		150.00-		968.82
HOLLINGSWORTH, MARJORIE	2,154.84	5,994.00	1,800.00-		6,348.84
HOWELL, DORIS L	12,431.28		1,800.00-		10,631.28
HUMPHREYS, GLENDA	2,227.50		360.00-		1,867.50
JACKSON, CHARLIE MAE	7,790.28		1,800.00-		5,990.28
JACKSON, PORTIA NERISSA	3,315.00		1,800.00-		1,515.00
JAMIESON, NORMA	11,353.92				11,353.92
KING, MADICE N	4,226.64	742.56	1,800.00-		3,169.20
KIRK, JOYCE F.		4,614.72			4,614.72
LARCHE, DELORES	306.60				306.60
LONDON, SNOWDRY	11,353.92		1,800.00-		9,553.92
LOWRY, MARY SUE	1,326.00				1,326.00
LUEG, LOIS W	1,312.24				1,312.24
MARTIN, BOBBIE B	7,825.56				7,825.56
MATTHEWS, RUTH	12,099.84		1,800.00-		10,299.84
MCCAMMON, JANELLE	8,287.56				8,287.56
MCCRORY, HELEN TINSLEY	14,088.84		1,800.00-		12,288.84
MCDOWELL, PAULINE	10,110.84	61.08	1,800.00-		8,371.92
MCELROY, ELOISE D	14,751.84		1,800.00-		12,951.84
MCMANUS, CATHERINE J	3,812.28				3,812.28
(JONES, JAMES S)					
MERRILL, EVELYN	11,685.48		1,800.00-		9,885.48
MESSER, MARY E	11,353.92		1,800.00-		9,553.92
MIDYETT, WILLIE	13,757.28		1,800.00-		11,957.28
MILLER, GWENDOLYN	11,493.24				11,493.24
MILO, AUDREY WYNELLE R	6,132.84		2,160.00-		3,972.84
MOORE, CLARA MAE	4,806.84				4,806.84
MORELAND, MARTHA LAW	10,110.84		1,800.00-		8,310.84
MORRIS, MARJORIE M	14,420.28		1,800.00-		12,620.28
NANCE, ELIZABETH ANN H	3,812.28				3,812.28
NORRIS, ADELE T	7,956.00	1,538.52	1,800.00-		7,694.52
OLDHAM, DIXIE M	117.41		150.00-		32.59-
PARKS, REBEKAH	2,072.10				2,072.10
PERROTT, HUGHLENE S	3,812.28	2,523.48	1,800.00-		4,535.76
PEYTON, SUSAN J	2,652.00	5,577.24	2,160.00-		6,069.24
PICKENS, JEANETTE WEBB	4,602.12				4,602.12
PICKETT, BETTY F	2,175.74				2,175.74
POLLAR, BARBARA L	1,326.00		2,160.00-		834.00-
POMEROY, JUANITA	3,232.20				3,232.20
POOLE, TRUDY WOOD	15,083.28		1,800.00-		13,283.28
POSS, NELDA MAE	2,693.52		4,050.00-		1,356.48-
REED, IRENE	13,793.88				13,793.88
RORIE, NANCY LEE	11,353.92		1,800.00-		9,553.92
ROSHAVEN, RUTH	2,983.56				2,983.56
(OVENSHIRE, LEWIS F)					
SALTER, NEVA CLARICE	10,442.28				10,442.28
(BROWN, ALFRED)					
SEILER, GLORIA	248.64	7,592.52	1,800.00-		6,041.16
SHAW, MARGIE S	12,928.56		1,800.00-		11,128.56
SHEARER, GLENNIE D	9,779.28				9,779.28
SHERMAN, HELEN JANE	7,127.28		1,800.00-		5,327.28
SMITH, BILLIE C	8,950.56		1,800.00-		7,150.56
SMITH, LEONA	9,945.00		1,800.00-		8,145.00
SMITH, MATTIE LEE	13,177.20		1,800.00-		11,377.20
SMITH, MYRTLE L	6,464.28				6,464.28
SPINKS, GRACE A	12,099.84		1,800.00-		10,299.84
STAGE, JANELLE	8,506.68				8,506.68
STAPLES, MYRTLE T	11,768.28		1,800.00-		9,968.28
STEWART, FLORENCE	5,304.00				5,304.00
STOUT, LILLIAN C	12,679.92		1,800.00-		10,879.92
STROZIER, ELAINE W	5,876.64		1,800.00-		4,076.64
TATUM, MARCELLA WILSON	12,845.64		1,800.00-		11,045.64
TAYLOR, INDA MAE	13,425.84		1,800.00-		11,625.84

	ANNUITY RESERVE SERVICE	INCAPACITY MINISTERIAL BENEFITS	CONFERENCE DEDUCTIONS	OTHER PAYMENTS	TOTAL
SURVIVING MIN SPOUSES INSIDE					
TOOKE, MARY	9,447.84		1,800.00-		7,647.84
TOWNSEND, FLORINE R	14,420.28		1,800.00-		12,620.28
TRICKETT, ELIZABETH	3,571.80				3,571.80
WALKER, SUNNY B	4,641.00		1,800.00-		2,841.00
WALL, SHIRLEY N	7,210.20	1,930.32			9,140.52
WALLACE, MAUDE	5,138.28	3,492.96			8,631.24
WARDAH, ALVA F	1,802.55		450.00-		1,352.55
WATSON, GRACIE P	9,033.48	965.28			9,998.76
WHITE, WILLIE MAE	8,510.00	1,710.46	1,925.00-		8,295.46
WILKES, JOYCE B	7,127.28		1,800.00-		5,327.28
WILLIAMS, EVA J	5,718.48	172.20	1,800.00-		4,090.68
WILLIAMS, HELEN	5,138.28				5,138.28
WILLIAMSON, KATHY	916.44		5,400.00-		4,483.56-
WINEGEART, NORMA STEWART	9,033.48		1,800.00-		7,233.48
WINEINGER, MARY	13,342.92		1,800.00-		11,542.92
INSIDE TOTAL	979,843.37	53,380.23	143,970.00-		889,253.60
TOTAL NUMBER OF INDIVIDUALS 132					
SURV MIN SPOUSES ELSEWHERE					
BAILEY, URSA L	3,066.48				3,066.48
BARRON, DOROTHY MARIE G	4,184.16				4,184.16
BARRON, FLORA M	663.00				663.00
BAYLISS, EMILY LANIER	2,900.64				2,900.64
BEADLE, RUTH M	1,326.00				1,326.00
BYRD, LILLIE	5,055.48				5,055.48
CLARKE, DIANE	2,508.24				2,508.24
CORRIGAN, EVELYN I	331.64				331.64
DEHAINAUT, CLAUDIENE D	1,326.00				1,326.00
ECHOLS, FRANCES E	663.00				663.00
FAULK, DOROTHY	331.59				331.59
GAMMILL, NANCY J	2,237.64				2,237.64
HANDY, RUTH R	6,878.64				6,878.64
HAYES, CLARA T	994.56				994.56
HEFLEY, LUCILLE	663.00				663.00
HILL, CHRISTINE S	3,149.28				3,149.28
HOLDER, ELVA FRANCES	663.00				663.00
HUNTER, MARY FRANCES	497.28				497.28
MEYERS, JUNE D	1,989.00				1,989.00
PHILBROOK, MARJORIE S	1,985.64				1,985.64
PORTER, ZONA B	911.68				911.68
PRESTON, EVELYN B	828.84				828.84
PROCTOR, VIRGINIA A	2,652.00				2,652.00
RASMUSSEN, LINDA L MANK	2,255.76				2,255.76
RISINGER, HETTIE	20.72				20.72
ROE, GLADINE L	994.56				994.56
ROSS, PHYLLIS DIXON	7,956.00				7,956.00
ROUSE, FLORINE	1,835.16				1,835.16
SANFORD, GLADYS MASTERS	663.00				663.00
SELFRIDGE, MABEL I	2,163.12				2,163.12
TUCKER, ETHEL GODBEY	497.28				497.28
TUCKER, RUTH ELIZABETH	3,480.84				3,480.84
TURNER, CHRISTINE	1,491.84				1,491.84
VANDERPOOL, EVELYN	531.85				531.85
WALKER, GLADYS	1,574.64				1,574.64
WHITE, JUSTINA J	1,906.20				1,906.20
ELSEWHERE TOTAL	71,177.76				71,177.76
TOTAL NUMBER OF INDIVIDUALS 36					
SURV MIN SPOUSES TOTAL	1,051,021.13	53,380.23	143,970.00-		960,431.36
TOTAL NUMBER OF INDIVIDUALS 168					
MIN CHILDREN INSIDE					
DOWNS, DAVID QUINCY		4,350.90			4,350.90
DOWNS, KRISTEN LEAH		4,123.41			4,123.41
EVANS, JOSHUA BLAKE		4,411.14			4,411.14
FOREMAN, MATTHEW DOUGLAS		1,743.80			1,743.80

	ANNUITY RESERVE SERVICE	INCAPACITY MINISTERIAL BENEFITS	CONFERENCE DEDUCTIONS	OTHER PAYMENTS	TOTAL
MIN CHILDREN INSIDE					
FOREMAN, MICAH JOEL		4,065.94			4,065.94
FOREMAN, TIMOTHY SCOTT		3,065.98			3,065.98
IRVING, BEULAH			1,500.00-	5,333.72	3,833.72
SCOTT, LARRY				4,571.76	4,571.76
WILLIAMSON, LUKE C		4,381.83			4,381.83
INSIDE TOTAL		26,143.00	1,500.00-	9,905.48	34,548.48
TOTAL NUMBER OF INDIVIDUALS 9					
MIN CHILDREN TOTAL		26,143.00	1,500.00-	9,905.48	34,548.48
TOTAL NUMBER OF INDIVIDUALS 9					
LOCAL PASTORS INSIDE					
BROWN JR, JOE E	5,908.92				5,908.92
CORRIGAN, MICHAEL D	928.20		1,800.00-		871.80-
MAYO, SEAMAN ALVIN	9,061.08		3,600.00-		5,461.08
PAINE, MARSHALL COMEAUX	3,315.00				3,315.00
SCOTT, LLOYD EDWARDS			5,960.00-		5,960.00-
SOUTHALL, OBIE JACOB	1,768.08				1,768.08
INSIDE TOTAL	20,981.28		11,360.00-		9,621.28
TOTAL NUMBER OF INDIVIDUALS 6					
LOCAL PASTORS TOTAL	20,981.28		11,360.00-		9,621.28
TOTAL NUMBER OF INDIVIDUALS 6					
SURV LP SPOUSES INSIDE					
ANDERS, NELMA C	290.08				290.08
CUPPLES, CONNIE I	1,435.08				1,435.08
JORDAN, YVONNE H	3,480.84	3,785.36			7,266.20
MACDONALD, JANICE KAYE		7,175.96			7,175.96
PRATT, NANCY KOCH		7,395.78			7,395.78
SANFIEL, MARTA L	497.28				497.28
INSIDE TOTAL	5,703.28	18,357.10			24,060.38
TOTAL NUMBER OF INDIVIDUALS 6					
SURV LP SPOUSES ELSEWHERE					
BONDS, JEWELL B	2,320.56				2,320.56
BUGH, LAVONIA G	2,320.56				2,320.56
(STERRETT, SID)					
WALDING, ONA LEE	372.96				372.96
ELSEWHERE TOTAL	5,014.08				5,014.08
TOTAL NUMBER OF INDIVIDUALS 3					
SURV LP SPOUSES TOTAL	10,717.36	18,357.10			29,074.46
TOTAL NUMBER OF INDIVIDUALS 9					
LAY EMPLOYEE ELSEWHERE					
THOMPSON, LEONARD DEEN	10,967.52				10,967.52
ELSEWHERE TOTAL	10,967.52				10,967.52
TOTAL NUMBER OF INDIVIDUALS 1					
LAY EMPLOYEE TOTAL	10,967.52				10,967.52
TOTAL NUMBER OF INDIVIDUALS 1					
CONFERENCE INSIDE TOTAL	2,488,382.41	256,229.21	519,945.00-	9,905.48	2,234,572.10
TOTAL NUMBER OF INDIVIDUALS 335					
CONFERENCE ELSEWHERE TOTAL	264,474.26				264,474.26
TOTAL NUMBER OF INDIVIDUALS 103					
CONFERENCE TOTAL	2,752,856.67	256,229.21	519,945.00-	9,905.48	2,499,046.36

THE REPORT OF CONFERENCE TRUSTEES

RESOLUTION ONE
To discontinue and abandon the Maurepas United Methodist Church North Shore District

WHEREAS, in the judgment of the District Superintendent Grayson B. Watson in consultation with the District board of Church Location and Buildings of the North Shore District and with the presiding Bishop William W. Hutchinson, and the unanimous consent of the District Superintendents of the Louisiana Annual Conference, and upon recommendation of the Conference Board of Trustees;

NOW, THEREFORE, BE IT RESOLVED BY THE Louisiana Annual Conference of the South Central Jurisdiction of the United Methodist Church in Annual Conference assembled, in accordance with paragraph 2548 et seq. of The Book of Discipline of the United Methodist Church, that Maurepas United Methodist Church in the North Shore District is now abandoned and discontinued in accordance with this resolution and that the District Superintendent be instructed to follow all of the provisions of paragraph 2548 of The Book of Discipline;

BE IT FURTHER RESOLVED, that the Conference Board of Trustees of the Louisiana Annual Conference, through its President, be authorized to use or to sell the said property with such terms and conditions as the Board of Trustees may deem meet and proper.

R. Larry Stafford, President

CERTIFICATE

I, the undersigned secretary of the Louisiana Annual Conference of the United Methodist Church, South Central Jurisdiction, do hereby certify that the above and foregoing is a true and correct copy of the resolution adopted by the Louisiana Annual Conference in annual session convened in Lafayette, Louisiana on this 11th day of June, 2004. In testimony hereby, witness my official signature and the seal of this Conference in this 30th day of June, 2004.

Carl E. Rhoads, Secretary

LOUISIANA ANNUAL CONFERENCE
UNITED METHODIST CHURCH

RESOLUTION TWO
To discontinue and abandon the Hope United Methodist Church New Orleans District

WHEREAS, in the judgment of the District Superintendent Freddie C. Henderson in consultation with the District Board of Church Location and Buildings of the New Orleans District and with the presiding Bishop William W. Hutchinson, and the unanimous consent of the District Superintendents of the Louisiana Annual Conference, and upon recommendation of the Conference Board of Trustees;

NOW, THEREFORE, BE IT RESOLVED by the Louisiana Annual Conference of the South Central Jurisdiction of the United Methodist Church in Annual Conference assembled, in accordance with paragraph 2548 et seq. of The Book of Discipline of the United Methodist Church, that Hope United Methodist Church in the New Orleans District is now abandoned and discontinued in accordance with this resolution and that the District Superintendent be instructed to follow all of the provisions of paragraph 2548 of The Book of Discipline;

BE IT FURTHER RESOLVED, that the Conference Board of Trustees of the Louisiana Annual Conference, through its President, be authorized to use or to sell the said property with such terms and conditions as the Board of Trustees may deem meet and proper.

R. Larry Stafford, President

CERTIFICATE

I, the undersigned secretary of the Louisiana Annual Conference of the United Methodist Church, South Central Jurisdiction, do hereby certify that the above and foregoing is a true and correct copy of the resolution adopted by the Louisiana Annual Conference in annual session convened in Lafayette, Louisiana on this 11th day of June, 2004. In testimony hereby, witness my official signature and the seal of this Conference on this 30th day of June, 2004.

Carl E. Rhoads, Secretary

RESOLUTION THREE
To discontinue and abandon the Caddo Heights United Methodist Church
Shreveport District

WHEREAS, in the judgment of the District Superintendent William D. Peeples in consultation with the District Board of Church Location and Buildings of the Shreveport District and with the presiding Bishop William W. Hutchinson, and the unanimous consent of the District Superintendents of the Louisiana Annual Conference, and upon recommendation of the Conference Board of Trustees;

NOW, THEREFORE, BE IT RESOLVED by the Louisiana Annual Conference of the South Central Jurisdiction of the United Methodist Church in Annual Conference assembled, in accordance with paragraph 2548 et seq. of The Book of Discipline of the United Methodist Church that Caddo Heights United Methodist Church in the Shreveport District is now abandoned and discontinued in accordance with this resolution and that the District Superintendent be instructed to follow all of the provisions of paragraph 2548 of The Book of Discipline;

BE IT FURTHER RESOLVED, that the Conference Board of Trustees of the Louisiana Annual Conference, through its President, be authorized to use or to sell the said property with such terms and conditions as the Board of Trustees may deem meet and proper.

R. Larry Stafford, President

CERTIFICATE

I, the undersigned secretary of the Louisiana Annual Conference of the United Methodist Church, South Central Jurisdiction, do hereby certify that the above and foregoing is a true and correct copy of the resolution adopted by the Louisiana Annual Conference in annual session convened in Lafayette, Louisiana on this 11th day of June, 2004. In testimony hereby, witness my official signature and the seal of this Conference on this 30th day of June, 2004.

Carl E. Rhoads, Secretary

RESOLUTION FOUR
To discontinue and abandon Jewella United Methodist Church
Shreveport District

WHEREAS, in the judgment of the District Superintendent William D. Peeples in consultation with the District Board of Church Location and Buildings of the Shreveport District and with the presiding Bishop William W. Hutchinson, and the unanimous consent of the District Superintendents of the Louisiana Annual Conference, and upon recommendation of the Conference Board of Trustees;

NOW, THEREFORE, BE IT RESOLVED by the Louisiana Annual Conference of the South Central Jurisdiction of the United Methodist Church in Annual Conference assembled, in accordance with paragraph 2548 et seq. of The Book of Discipline of the United Methodist Church that Jewella United Methodist Church in the Shreveport District is now abandoned and discontinued in accordance with this resolution and that the District Superintendent be instructed to follow all of the provisions of paragraph 2548 of The Book of Discipline;

BE IT FURTHER RESOLVED, that the Conference Board of Trustees of the Louisiana Annual Conference, through its President, be authorized to use or to sell the said property with such terms and conditions as the Board of Trustees may deem meet and proper.

R. Larry Stafford, President

CERTIFICATE

I, the undersigned secretary of the Louisiana Annual Conference of the United Methodist Church, South Central Jurisdiction, do hereby certify that the above and foregoing is a true and correct copy of the resolution adopted by the Louisiana Annual Conference in annual session convened in Lafayette, Louisiana on this 11th day of June, 2004. In testimony hereby, witness my official signature and the seal of this Conference on this 30th day of June, 2004.

Carl E. Rhoads, Secretary

RESOLUTION FIVE
To discontinue and abandon the Blanchard United Methodist Church Shreveport District

WHEREAS, in the judgment of the District Superintendent William D. Peeples in consultation with the District Board of Church Location and Buildings of the Shreveport District and with the presiding Bishop William W. Hutchinson, and the unanimous consent of the District Superintendents of the Louisiana Annual Conference, and upon recommendation of the Conference Board of Trustees;

NOW, THEREFORE, BE IT RESOLVED by the Louisiana Annual Conference of the South Central Jurisdiction of the United Methodist Church in Annual Conference assembled, in accordance with paragraph 2548 et seq. of The Book of Discipline of the United Methodist Church that Blanchard United Methodist Church in the Shreveport District is now abandoned and discontinued in accordance with this resolution and that the District Superintendent be instructed to follow all of the provisions of paragraph 2548 of The Book of Discipline;

BE IT FURTHER RESOLVED, that the Conference Board of Trustees of the Louisiana Annual Conference, through its President, be authorized to use or to sell the said property with such terms and conditions as the Board of Trustees may deem meet and proper, and that the proceeds from such use or sale be directed to Northpoint United Methodist Church in the Shreveport District.

R. Larry Stafford, President

CERTIFICATE

I, the undersigned secretary of the Louisiana Annual Conference of the United Methodist Church, South Central Jurisdiction, do hereby certify that the above and foregoing is a true and correct copy of the resolution adopted by the Louisiana Annual Conference in annual session convened in Lafayette, Louisiana on this 11th day of June, 2004. In testimony hereby, witness my official signature and seal of this Conference on this 30th day of June, 2004.

Carl E. Rhoads, Secretary

RESOLUTION SIX
To discontinue and abandon the Belcher United Methodist Church Shreveport District

WHEREAS, in the judgment of the District Superintendent William D. Peeples in consultation with the District Board of Church Location and Buildings of the Shreveport District and with the presiding Bishop William W. Hutchinson, and the unanimous consent of the District Superintendents of the Louisiana Annual Conference, and upon recommendation of the Conference Board of Trustees;

NOW, THEREFORE, BE IT RESOLVED by the Louisiana Annual Conference of the South Central Jurisdiction of the United Methodist Church in Annual Conference assembled, in accordance with paragraph 2548 et seq. of The Book of Discipline of the United Methodist Church that Belcher United Methodist Church in the Shreveport District is now abandoned and discontinued in accordance with this resolution and that the District Superintendent be instructed to follow all of the provisions of paragraph 2548 of The Book of Discipline;

AND WHEREAS, the Conference Board of Trustees, in accordance with the authority given by the Annual Conference and The Book of Discipline of the United Methodist Church has sold the property and buildings of the Belcher United Methodist Church;

NOW, THEREFORE, BE IT RESOLVED by the Louisiana Annual Conference of the South Central Jurisdiction of the United Methodist Church in Annual Conference session, that the action of the Conference Board of Trustees be ratified.

R. Larry Stafford, President

CERTIFICATE

I, the undersigned secretary of the Louisiana Annual Conference of the United Methodist Church, South Central Jurisdiction, do hereby certify that the above and foregoing is a true and correct copy of the resolution adopted by the Louisiana Annual Conference in annual session convened in Lafayette, Louisiana on this 11th day of June, 2004. In testimony hereby, witness my official signature and the seal of this Conference on this 30th day of June, 2004.

Carl E. Rhoads, Secretary

LOUISIANA ANNUAL CONFERENCE
THE UNITED METHODIST CHURCH

RESOLUTION SEVEN
To deed the buildings and property of Faith United Methodist Church Ruston District

WHEREAS, the Faith United Methodist Church in the Ruston District was declared abandoned and discontinued at the June, 2001 session of the Annual Conference;

AND WHEREAS, in the judgment of the District Superintendent Jimmie D. Pyles and the District Board of Church Location and Buildings of the Ruston District and with the presiding Bishop William W. Hutchinson, and the unanimous consent of the District Superintendents of the Louisiana Annul Conference, and upon recommendation of the Conference Board of Trustees;

NOW, THEREFORE, BE IT RESOLVED by the Louisiana Annual conference of the South Central Jurisdiction of the United Methodist Church in Annual Conference assembled, in accordance with paragraph 2548 et seq. of The Book of Discipline of the United Methodist Church, that the property and buildings of the former Faith United Methodist Church in the Ruston District be deeded to the Methodist Children's Home of Ruston.

R. Larry Stafford, President

CERTIFICATE

I, the undersigned secretary of the Louisiana Annual Conference of the United Methodist Church, South Central Jurisdiction, do hereby certify that the above and foregoing is a true and correct copy of the resolution adopted by the Louisiana Annual Conference in annual session convened in Lafayette, Louisiana on this 11th day of June, 2004. In testimony hereby, witness my official signature and the seal of this Conference on this 30th day of June, 2004.

Carl E. Rhoads, Secretary

LOUISIANA ANNUAL CONFERENCE
UNITED METHODIST CHURCH

RESOLUTION EIGHT
Sale of the Evangeline United Methodist Church Parsonage
Baton Rouge District

WHEREAS, the Conference Board of Trustees, in accordance with the authority given by the Annual Conference and The Book of Discipline of the United Methodist Church, has sold the property formerly known as the parsonage of Evangeline United Methodist Church in the Baton Rouge District;

THEREFORE, BE IT RESOLVED by the Louisiana Annual Conference of the South Central Jurisdiction of the United Methodist Church in Annual Conference session, that the action of the Conference Board of Trustees be ratified.

R. Larry Stafford, President

CERTIFICATE

I, the undersigned secretary of the Louisiana Annual Conference of the United Methodist Church, South Central Jurisdiction, do hereby certify that the above and foregoing is a true and correct copy of the resolution adopted by the Louisiana Annual Conference in annual session convened in Lafayette, Louisiana on this 11th day of June, 2004. In testimony hereby, witness my official signature and the seal of this Conference on this 30th day of June, 2004.

Carl E. Rhoads, Secretary

RESOLUTION NINE
Sale of the Waterproof United Methodist Buildings and Property Monroe District

WHEREAS, the Conference Board of Trustees, in accordance with the authority given by the Annual Conference and The Book of Discipline of the United Methodist Church, has sold the buildings and property formerly known as Waterproof United Methodist Church in the Monroe District;

THEREFORE, BE IT RESOLVED by the Louisiana Annual Conference of the South Central Jurisdiction of the United Methodist Church in Annual Conference session, that the action of the Conference Board of Trustees be ratified.

R. Larry Stafford, President

CERTIFICATE

I, the undersigned secretary of the Louisiana Annual Conference of the United Methodist Church, South Central Jurisdiction, do hereby certify that the above and foregoing is a true and correct copy of the resolution adopted by the Louisiana Annual Conference in annual session convened in Lafayette, Louisiana on this 11th day of June, 2004. In testimony hereby, witness my official signature and the seal of this Conference on this 30th day of June, 2004.

Carl E. Rhoads, Secretary

LOUISIANA ANNUAL CONFERENCE
UNITED METHODIST CHURCH

RESOLUTION TEN
Sale of the Lapine Methodist Episcopal Church South Property
Monroe District

WHEREAS, the Lapine Methodist Episcopal Church South was declared abandoned and discontinued by action of the Annual Conference session of 1964;

AND WHEREAS, the Conference Board of Trustees, in accordance with the authority given by the Annual Conference and The Book of Discipline of the United Methodist Church, has sold the property formerly known as Lapine Methodist Episcopal Church South in the Monroe District;

THEREFORE, BE IT RESOLVED by the Louisiana Annual Conference of the South Central Jurisdiction of the United Methodist Church in Annual Conference session, that the action of the Conference Board of Trustees be ratified.

R. Larry Stafford, President

CERTIFICATE

I, the undersigned secretary of the Louisiana Annual Conference of the United Methodist Church, South Central Jurisdiction, do hereby certify that the above and foregoing is a true and correct copy of the resolution adopted by the Louisiana Annual Conference in annual session convened in Lafayette, Louisiana on this 11th day of June, 2004. In testimony hereby, witness my official signature and the seal of this Conference on this 30th day of June, 2004.

Carl E. Rhoads, Secretary

LOUISIANA ANNUAL CONFERENCE
THE UNITED METHODIST CHURCH

RESOLUTION ELEVEN
Sale of the Talisheek United Methodist Church Property
North Shore District

WHEREAS, the Talisheek United Methodist Church was declared abandoned and discontinued by action of the Annual Conference session of 1999;

AND WHEREAS, the Conference Board of Trustees, in accordance with the authority given by the Annual Conference and The Book of Discipline of the United Methodist Church, has sold the remaining property formerly known as Talisheek United Methodist Church in the North Shore District;

THEREFORE, BE IT RESOLVED by the Louisiana Annual Conference of the South Central Jurisdiction of the United Methodist Church in Annual Conference session, that the action of the Conference Board of Trustees be ratified.

R. Larry Stafford, President

CERTIFICATE

I, the undersigned secretary of the Louisiana Annual Conference of the United Methodist Church, South Central Jurisdiction, do hereby certify that the above and foregoing is a true and correct copy of the resolution adopted by the Louisiana Annual Conference in annual session convened in Lafayette, Louisiana on this 11th day of June, 2004. In testimony hereby, witness my official signature and the seal of this Conference on this 30th day of June, 2004.

Carl E. Rhoads, Secretary

LOUISIANA ANNUAL CONFERENCE
UNITED METHODIST CHURCH

RESOLUTION TWELVE
Transfer of Conference Center Property

BE IT RESOLVED that the LOUISIANA ANNUAL CONFERENCE OF THE UNITED METHODIST CHURCH, transfer the following described property situated in Rapides Parish, Louisiana to the LOUISIANA METHODIST CONFERENCE CENTER, INC.:

> 48.880 acres located in the southwest quarter of the southwest quarter of Sections 5 and the southeast quarter of the southeast quarter of 6, Township 2 North, Range 1 West, Rapides Parish, Louisiana, being more particularly described as follows:
>
> Commence at the southeast corner of Country Club Place Subdivision, Phase 3, said point also being the southeast corner of the northwest quarter of the southwest quarter of Section 5, Township 2 North, Range 1 West, said point making marking the point of beginning.
> Then run South 01 degrees 02 minutes 33 seconds West a distance of 1299.41 feet, Then run North 89 degrees 13 minutes 40 seconds West a distance of 1470.28 feet to the east right of way line of Highway 165.
> Then run North 13 degrees 46 minutes 32 seconds West a distance of 1334.99 feet along the east right of way line of Highway 165 to the southwest corner of the CLECO tract.
> Then run South 89 degrees 43 minutes 29 seconds East a distance of 271.86 feet.
> Then run South 89 degrees 46 minutes 57 seconds East a distance of 214.47 feet.
> Then run South 89 degrees 20 minutes 33 seconds East a distance of 341.80 feet.
> Then run South 89 degrees 20 minutes 58 seconds East a distance of 532.35 feet.
> Then run South 89 degrees 20 minutes 58 seconds East a distance of 451.29 feet to the point of beginning.

BE IT FURTHER RESOLVED, that R. LARRY STAFFORD, chairperson, Board of Trustees, LOUISIANA ANNUAL CONFERENCE OF THE UNITED METHODIST CHURCH be and he is hereby authorized to sign any document or documents for the purpose of consummating the transfer of the aforementioned property, said documents to contain such terms and conditions the said Chairperson deems meet and proper, in his sole discretion.

R. Larry Stafford, President

CERTIFICATE

I CERTIFY that the foregoing resolution was adopted at the ANNUAL CONFERENCE of the LOUISIANA ANNUAL CONFERENCE OF THE UNITED METHODIST CHURCH, by its members in Lafayette, Louisiana, on the 11th day of June, 2004. In testimony hereby, witness my official signature and seal of this Conference.

Carl E. Rhoads, Secretary

RESOLUTION THIRTEEN
Annual Conference Policy Regarding Proceeds of the Sale or Lease of Conference Property

I. HISTORY AND CURRENT PRACTICE

A. Paragraph 2548 of The Book of Discipline provides for the sale of property belonging to The United Methodist Church.

B. Paragraph 2548.3 provides for the disposition of proceeds as follows: "The conference trustees may proceed to sell or lease said property, retain the proceeds in an interest bearing account, and recommend the disposition of the proceeds in keeping with annual conference policy."

C. The Louisiana Annual Conference does not currently have a policy as per paragraph 2548.3 in its conference rules. Therefore the disciplinary paragraph 2548.3 is the sole operative guide for our conference.

D. There is historical precedent for the Conference Board of Trustees to hold money received from the sale of property in a separate account. It is not clear that there has ever been a special designation as to how such funds would be used. The current practice is that these funds are returned to the district and are managed through district committees.

II. RECOMMENDED FUTURE UTILIZATION OF FUNDS DERIVED FROM THE SALE OF PROPERTY.

A. Future Funds

1) The funds derived from the future sale of abandoned property shall become designated funds as follows:

a) 60% of the sale proceeds shall be retained in the district in which the property resides for:

1. Church Extension and Transformation, and

2. Providing for, including capital outlays, the district residence. At no time may these funds be used for routine maintenance purposes.

b) 40 % of the sale proceeds shall be remitted to the Annual Conference for use in the following manner:

1. 50% shall be designated for Church Extension and Transformation, and

2. 50% shall be designated for providing, and including capital outlays, for needed Conference residences (excluding district parsonages). At no time may these funds be used for routine maintenance purposes.

2) Funds derived from the future sale of Conference property shall be divided equally between Church Extension and Transformation and for providing and including capital outlays for conference residences (excluding district parsonages). At no time may these funds be used for routine maintenance.

B. Funds Currently Held by the Districts

1) Funds currently held by the districts shall be retained by the individual districts.

2) Funds held by the districts to be closed be divided with the districts receiving the churches within the closed district. These funds shall be divided based on the percentage of members moved into the new districts.

C. Leased Property

Funds derived from the lease of district or conference property shall be afforded the same designation.

R. Larry Stafford, President

CERTIFICATE

I, the undersigned secretary of the Annual Conference of the United Methodist Church, South Central Jurisdiction, do hereby certify that the above and foregoing is a true and correct copy of the resolution adopted by the Louisiana Annual Conference in annual session convened in Lafayette, Louisiana on this 11th day of June, 2004. In testimony hereby, witness my official signature and the seal of this Conference on this 30th day of June, 2004.

Carl E. Rhoads, Secretary

CONFERENCE MINISTRY TEAM

Accomplishments and Celebrations

2003 was a year of decisions for the Louisiana Conference. These decisions meant that many changes would take place in our way of doing ministry as a Conference. Thus, this past year has been a time of preparation and transition.

At the same time, ministry has continued throughout the various boards and committees of the Conference. You will have opportunity to read about these in the following reports of these ministries. We are grateful for the dedication of those involved in providing the opportunities of our shared vision of "Raising Up Spiritual Leaders."

Some of the highlights of our year are:

1. The gift of the Lilly Grant and the matching funding of the Conference to launch Discerners Academy. Thus far, four retreats have been held with youth, young adults, and adults from throughout Louisiana. They have been challenged and resourced to consider God's call on their lives to full time service. The resource persons and the leadership have combined to provide provocative insight in spiritual guidance in this discernment experience.
2. The many experiences of global awareness in ministry. The VIM trip to Cambodia adds another significant visible sign of our commitment to providing opportunities to extend God's love throughout the earth. This event marks the latest chapter in our connection to Cambodia, following the raising of funds to build a church building in this amazing country.
3. The continuation of the Vietnamese ministry from both Broadmoor Church in Baton Rouge and Cornerstone in New Orleans. This ministry is a joint effort of these congregations, the General Board of Global Ministries, the Church Extension Team, and the CMT. Each year provides a chance to develop a witness to another community of persons within our state.
4. The first year of our Conference Clergy Renewal Leave program. This project, mutually funded through the Lilly Grant and the Conference, offers time and resources for spiritual renewal for our clergy throughout Louisiana. Seven of our full time clergy have found this to be a most rewarding experience.
5. The Bishop's Laity Retreat. In 2001, Bishop Hutchinson initiated a time for the Laity of the Conference to come together for a time of spiritual growth, fellowship, and conferencing. A second such event was held in January of this year, with 120 persons sharing in learning, worship, and community building around the theme of "A Wesleyan Cookbook."
6. Igniting Ministry. Once again, the Louisiana Conference was awarded a matching funds grant for a state media campaign during Lent. The Conference and Districts have joined with local congregations for this and other media offerings as a way of sharing our witness to reach others with the love of God.
7. Hurricane Isadore and Lili Response. The Louisiana Conference has been working during the past two years to assist in the rebuilding of homes devastated in the back-to-back hurricanes of 2002. The Conference joined once again with The United Methodist Committee on Relief to provide long-term assistance to families caught in

the path of these hurricanes. Though there is still much to do, we completed our mission in May of this year. Our thanks go to UMCOR, to the many volunteer groups from Louisiana and throughout the wider Church, and to Sarah Schoeffler and the Response team for their efforts to give aid in the name of Christ.

These are but a few of the many ongoing and new ministry offerings provided in this past year. The attached reports will give a fuller picture of our common witness.

In addition, 2003-2004 has been a year of preparation and implementation of the decisions of the last Conference.

New Staff

- Dr. Don Cottrill was appointed as Provost/Director of Connectional Ministries. This new position offers the possibility of bringing a unified approach to our shared vision of "Raising Up Spiritual Leaders." He brings a wealth of history in the local church and overall Conference ministries. He will help us to ask the right questions and use our vast resources to respond to the task at hand.

- Rev. John Edd Harper has assumed the joint duties of Coordinator of the Board of Ministry and Conference Director of Christian Education. John Edd comes to this appointment with both training and experience in these challenging areas of our corporate life. We joyfully welcome him back to his home in Louisiana. The Conference and the Lilly Grant allowed for this needed position.

- Rev. Steve Stephens assumes the appointment as Director of Church Extension and Transformation following Conference. Steve has chaired the Conference Church Extension Team for the past four years. He has worked extensively with the demographics and the "theology" of both new church planting and transformational ministry within the life of local congregations. He will bring his gifts with enthusiasm to this role. We are grateful to the Louisiana United Methodist Foundation for their challenge grant toward the establishment of this position.

District Missioners:

- The role of District Missioner was affirmed by the 2003 session of Conference. Following the recommendations of the CMT Transition Team's report to the last Annual Conference, the role of the Missioner will be revised to provide significant time in the area of transformation of local congregations. Additional, specific training will be given to these skilled resource persons in the area of local church transformation.

Organization of the Conference Ministry Team:

- Included in the report from the Rules Committee is a proposal for the reorganization of the CMT. This proposal comes from the CMT with the approval of the Transition Team. The reorganization provides for a smaller voting membership and the addition of a "Vision Committee" whose assignment will be to evaluate and recommend to the CMT possible corrections, deletions, and additions to the programmatic ministries of the Conference.

We are grateful to the members of our several ministries, and especially to those who will be transitioning off the membership of these bodies. At the same time, we welcome the new members, even as we salute those who are continuing in their leadership roles.

God's call is a continuing call. We know that God will provide us with the directions for future growth in our task of "Raising Up Spiritual Leaders" as we remain faithful to our calling as disciples of Jesus Christ.

Fred Loy, Chair

RESTORATIVE JUSTICE COMMITTEE

The Restorative Justice Committee celebrates the ministry of GRACE Camp. This past year we had the first GRACE Teens Camp and were able to see the spiritual growth in those who have participated in past GRACE Camps. Some served as Junior Counselors in other camps.

Kairos, Kairos Outside, and Epiphany Ministries continue to minister to those incarcerated and their families. We celebrate that Kairos was able to go into the federal prison at Pollock and have had two Kairos weekends that have touched lives in a mighty way. Disciple Bible Study is making an impact in two of our facilities.

We continue to work with the Louisiana Interchurch Conference Criminal Justice Committee and the Louisiana Restorative Justice Task Force to become more aware of concerns and issues facing our churches and state in the area of restorative justice.

The Restorative Justice Committee has as a goal to promote KIDS HOPE throughout the Conference. This is a mentoring program between a church and a school and has had much success in reaching "at risk" children and possibly preventing them becoming involved in crime. We have a goal of going into more facilities with Disciple Bible Study.

The concerns and challenges faced in the area of restorative justice are many. We need more programs to minister to victims of crime; more aftercare programs to help those released from prison enter back into society and become productive citizens. We need to challenge the churches of our Conference to become more involved in restorative justice. There is much to be done inside and outside facilities. There is a need for those who would help with literacy programs and GED training in facilities. Volunteers can send birthday cards to those incarcerated. The chaplain of a facility should be contacted to see how this could be done.

The need is great. Indeed, the harvest is plentiful, but the laborers are few. Jesus said, "I was in prison and you visited me". When? "When you did it to the least of these my children, you did it to me".

John R. Johns, Coordinator

BOARD OF CHURCH AND SOCIETY

A. Children

With twenty other organizations, the Board sponsored a rally **"Stand UP for Children"** April 20 on the steps of the State Capital. The rally was addressed by Governor Kathleen Blanco. The rally's purpose was to send one clear message to our Louisiana legislators: Please do not cut one dollar in Pre-K funding or in health services for children."

Our state ranks 49th in the country in care for children and youth. The church needs to become a voice for those who can't vote or hire a paid lobbyist. We need to continue to **Stand UP for Children.**

As Marion Wright Edelman said: "We do not have a money problem in this country. We have a priorities problem."

We encourage United Methodists to contact their state representative and senator and urge them to put children first in the state budget.

For information on "No Child Left Behind", contact the Children's Defense Fund e-mail: edicampaign@childrensdefense.org.

B. World Hunger and Aids

The Board commends the "Offering of Letters" program of **"BREAD FOR THE WORLD."** The 2004 Offering of Letters, Keep the Promise on Hunger and Health seeks to secure full funding for the Millennium Challenge Account (MCA) and the new HIV/AIDS initiative that President Bush has promised to hungry and poor people around the world – a total $15 million between 2004 and 2008 for HIV/AIDS programs in poor countries and $5 billion per year for MCA starting in 2006. "The Offering of Letters" encourages individuals to write their representative and Senator. Supporting funding of these programs to bring the healing power of medicine to millions and to attack the root causes of hunger in the world. A ten-minute video "Keep the Promise on Hunger and Health" is available through the Conference Video Library Materials for an "Offering of Letters" program can be secured from **BREAD FOR THE WORLD,** 50 F Street NW, Suite 500, Washington, D.C. Phone 1-800-82-BREAD, Fax (202) 639-9301, E-mail: bread@bread.org. Web site: www.bread.org

C. Racism

We commend the efforts of our Bishop and the Cabinet to overcome racial barriers and discrimination, in our society, and in the United Methodist Church. We applaud efforts to use cluster Charge Conferences to discuss impediments to and values of a truly open itinerancy. We recommend the model of six sessions of "Dialogues on Race" developed by the YWCA of Greater Baton Rouge as a model that can bring about a better understanding between persons of different races. We recommend

"Meeting God at the Boundaries" and Antiracism: Confronting the Sin" as useful resources in combating racism in society and in the church

Phil Woodland

D. Project REACH Summary

Project REACH (Religion, Environment and Children's Health), a two-year pilot project sponsored by the General Board of Church and Society, The Mississippi Conference and the Louisiana Conference held a series of seminars through 2003.

Training Session #2, April 25-27, 2003, was hosted by the Louisiana Conference and was held at Tall Timbers camp in Woodworth, LA. Attendees included members of the Louisiana and Mississippi Conferences. Highlights for the session included:

- A presentation by Louisiana Conference Bishop William Hutchinson
- Developing skills to use in investigating environmental threats to children's health in our own communities and learning about UMC policies and how they can guide us in our work.
- Experiencing a labyrinth walk using a canvas supplied by Project REACH members from Belle Chasse UMC.

October 31 – November 2, 2003 was slated for Project REACH Training Session #3, the final time that both the Louisiana and Mississippi Conference would meet jointly. The session was held at LaQuinta Inn in Slidell, LA. Highlights included:

- A guest-speakers panel of local environmental activists and professionals who spoke about grassroots victories and strategies to deal with environmental heal problems in Louisiana and Mississippi.
- Each Conference worked to develop a draft action plan, with goals, timeliness and financing strategies.
- Advocacy Booth Exchange-members set up booths on various topics and shared information with each other on how to develop educational displays and presentations.
- Sunday Commissioning Service to consecrate and send off the attendees as they return to their individual congregations to implement what they have learned.

Currently, each Conference is working to establish programs within their own congregations, focusing on issues such as second-hand smoke, water quality, toxic waste sites, and asthma.

Alfred Bakewell

Priority

As we commence with another year and look back over the past months, we are thankful that our Board, with the gifts of local churches across United Methodism, could continue to fund the following local church ministries in the Louisiana Annual Conference:

1. Paracletia Program in Baton Rouge

2. Outreach Ministry of Newman United Methodist Church, Alexandria, Louisiana.

Our Board approved the hiring of a Coordinator of Peace with Justice in the Conference, in compliance with the 2000 United Methodist Discipline, and a coordinator of Drug and Alcohol Abuse. Our wish with the Conference in the months ahead is to secure adequate funding for these positions.

Finally, the priorities before us in the months ahead are twofold:
1. To guide more local churches, districts and the Conference, in seeking to develop a society in Louisiana in harmony with the will of God, in Church through the sacrificial efforts of the church, and
2. To work closely with the Conference Board of Religion and Race, Bishop, and other Conference Chairs, to achieve an inclusive church in Louisiana.

Abraham E. Davis, Chair

BOARD OF DISCIPLESHIP

Thomas Edison said, "Opportunity is missed by most people because it is dressed in overalls and looks like work." There are two opportunities the Board of Discipleship plans to offer our people, "Disciple for Those Behind Bars: Faith Development for the Incarcerated" and "Learning the Faith and Living the Faith: Christian Education for a New Millennium." Both of these events are of vital need for "the people called Methodist" in Louisiana and our beloved state. Both of these events are coming dressed in overalls and will require work.

"Disciple for Those Behind Bars: Faith Development for the Incarcerated" will be an unveiling of a new resource for persons working in, with and for the incarcerated. Louisiana has the most citizens, per capita that are incarcerated than any state in the U.S. If Louisiana were a nation, it would rank as one of the leaders in incarcerating its citizens. Dr. Rev. Mark Hicks has been developing a disciple program that meets the needs of those in prison. This program will be published by Cokesbury probably in 2004 or 2005. We would like to host a training event for Louisianans to address this critical discipleship and social dilemma. Therefore, the Board of Discipleship is planning this event for 2005 and is inviting Dr. Rev. Mark Hicks and Bishop Richard Wilke to lead this unique training event. The Rev. John Johns and Mrs. Joanne White have been asked to chair this event.

In 2006, the board is planning "Learning the Faith and Living the Faith: Christian Education for a New Millennium." This will be a major training event for developing a vital and effective Christian education program. We will invite in national leaders and develop a format to help larger congregations and smaller congregations.

The board assists in funding two ministries annually and one every other year. It supports annually the "Human Sexuality Workshop" for youth leaders ($1,000) and provides scholarships of $100 for two recipients from each district to attend the Congress on Evangelism (total outlay not to exceed $1,400). Every other year it assists with

camping leadership training ($2,000). These ministries address vital concerns for laity and clergy in areas as diverse as youth, evangelism, human sexuality and camp leader training.

This year the Conference Ministry Team is proposing a budget 40% lower for 2005, to be set at $5,000. This means that the board is being asked to find other funding streams or set new priorities for its ministry in the Annual Conference. In 2005, the board anticipates that it will incur expenses of $12,000. If the planning for 2006 continues as it is the expenses will be $8,000. The "overalls" of work require new thinking about how to fund our work.

The board needs each congregation to receive the Annual Conference offering for Christian Education and continue paying a registration fee to defray the costs of training events. With these adjustments and the continued good work of the board dreaming and implementing ministries that advance the Conference the opportunities will not be missed.

I want to thank this great Conference and the even greater people, both Laity and Clergy, who have served to advance God's Kingdom in Louisiana and around the world during this quadrennium. The work has been met, the work is before us and the work will continue before us. These opportunities will be met.

God Bless,

Jon Tellifero, Chair

YOUTH SEXUALITY & MORALITY SEMINARS

Our Conference, through the support of the Conference Board of Discipleship and in cooperation with the Conference Office of Youth Ministry, continues to offer top quality, theologically grounded, seminars in human sexuality to our Junior and Senior High youth. These seminars are based on the following principles: Our sexuality is a gift from God. It is a good gift, a powerful gift and a valuable gift. As such, we believe that sexual intimacy has a special place within the bonds of a loving committed marriage relationship.

We have several persons trained and certified to bring these seminars to your church. In April of this year, a new class of presenters started the 3-step process to become certified presenters. We urge the church not to be silent on this issue, when there are so many other "voices" vying for our teens' attention. The Junior High version encompasses about 12 hours of instruction and the Senior High about 9, using a variety of methods and techniques specifically designed with youth in mind. For more information, check out the youth page of the Conference website (http://www.la-umc.org/youth.htm) or call Tom Dolph at the Conference office (888 239 5286).

Tom Dolph, Chair

BOARD OF GLOBAL MINISTRIES

Accomplishments And Celebration Of Work Completed

This past year saw the Annual Conference adopt two significant documents, "Conference Advance Specials: Policies, Procedures and Criteria," and "Plan of Mission – 2003." This gave a much-needed framework for the Board of Global Ministries work.

With that, the implementation of the Plan of Mission has been the focus of the Board's work. Through Town and Country Ministries, and with work being done on the Cabinet level, there is still interest in developing Cooperative Parish Ministries (Collaborative Missions), especially as possible mission sites. Awareness and Education is an ongoing process, especially when it comes to supporting missionaries. The work of our Mission Personnel Committee and our Conference Mission Secretary has set a goal of our having 100 Covenant Relationship Churches to support missionaries by the end of this coming quadrennium.

One key feature of the Plan of Mission is that the Board defined what it meant to be an "Initiative." We have two new "Initiatives," one being Cambodia and the other being Vietnamese. The Cambodia Initiative is working to build churches and support the growth of Methodism in Cambodia. Please refer to the Cambodia Initiative report for some exciting news. The Vietnamese Initiative is to reach out to the Vietnamese populations here in Louisiana.

Other work continues to grow and thrive, from our Cuba and Russia Initiatives to the Revolving Loan Fund that underwrites needs of local churches. The Support Action Ministries grant program continues to help new mission and ministry in local churches and institutions. Please refer to the additional reports for more details on all that is happening.

Goals That Are A Priority For The Coming Year

Now that a Plan of Mission is in place, the goal for this coming year is to have the "new" Board set goals for the new quadrennium in light of our Plan of Mission. These would certainly include ways to get 100 new Covenant Relationship Churches, develop new Initiatives such as working in Senegal, and following through on our current missions.

Concerns And Challenges Facing Board

The Board of Global Ministries has been blessed with increases in funding over the past quadrennium. These increases have increased ministry and lives being touched. There is always need for more. With the constitution of a new Board for the quadrennium, the challenge will be to prioritize mission work financially while at the same time do what God is calling us to do.

Items For Action/Vote By The Annual Conference

Please see the various reports from ministries of the Board. Administrative policy changes are to be presented at Annual Conference for the Revolving Loan Fund.

Karl S. Klaus, Chair

THE CUBA INITIATIVE

Accomplishments and Celebration of Work Completed:

- Four Louisiana United Methodist Churches maintained a strong sister church relationship with four churches in Cuba. St. Charles United Methodist Church, Destrehan is in a sister church relationship with Park Temple Iglesia Metodista, Jovellanos First United Methodist Church. Minden is in a sister church relationship with Santa Clara Iglesia Metodista, Santa Clara; Blackwater United Methodist Church, Baker is in a sister church relationship with La Habana Central Iglesia Metodista; and Broadmoor United Methodist Church, Baton Rouge, is in a sister relationship with Miller Iglesia Metodista, Miller. Letters and gifts were exchanged and friendships were strengthened during reciprocal visits.
- In November, 2003, a Volunteers in Mission trip of 12 people was led by Dr Mark Martin to Manzanillo, Cuba in Granma Province. Work was started on a balcony in the sanctuary and an addition to the parsonage for offices and classrooms at Manzanillo Iglesia Metodista where Rev. Enoc Rodriguez is the pastor and the District Superintendent.
- Because of this VIM trip, a fifth sister church relationship is now being pursued between Manzanillo Iglesia Metodista and First United Methodist Church in Shreveport.

Vision or Goals for the Coming Year:

- The first goal of the Cuba Initiative is to inform churches throughout Louisiana as to how they might begin to explore a sister church relationship with a church in Cuba. This relationship can be one of the most powerful, ongoing mission experiences these churches will experience.
- Sister Church relationships are needed between Louisiana United Methodist Churches and the more remote Methodist churches in Cuba that feel cut off from the Body of Christ. The goal of the Cuba Initiative is to establish a total of nine sister church relationships, and to facilitate reciprocal visits between the Louisiana and Cuban congregations.
- Another VIM trip is being planned for this fall.

Items for Action:

Please support the Conference Board of Ministries budget.

Mark R. Martin, Chair

MISSION SECRETARY

I am glad to report that the work area of Conference Secretary of Global Ministries (CSGM) has focused its attention on your missionaries and their much-needed support. Today your General Board of Global Ministries (GBGM) has over 1,918 missionaries serving our Lord Jesus Christ in 25 different capacities from 51 countries going into 61 countries of the world! including the USA and right here in Louisiana!

Officers from our Louisiana Conference Board of Global Ministries (CBGM) met with our Bishop and Cabinet. Together we formulated a plan that would embrace the work of the Mission Personnel Committee having ***100 churches become supportive congregations*** of our missionaries through the "Advance for Christ" during the 2005-2008 quadrennium. And this is achievable for us as a Conference!

As you may know, your GBGM missionaries receive their funding equally from three sources: ***your apportionments*** (so make sure your church pays 100%); ***your UMW*** undesignated giving; and ***the gifts of your churches directly for missionary support*** through the "Advance of Christ." In plain language, it costs $47,000 per year to support one of our missionaries on the field. For the churches of your Conference to fully fund your missionaries, it costs $15,700 per year per missionary. The design and plan of our CBGM is to fully fund six of your GBGM missionaries. Churches are asked to give $3 per member or $2,500 to be in a covenant relationship of support for a missionary. No gift is too small. Should your church be unable to give $3 per member, you may form a "Cluster Group of Support" of churches within your district to reach the $2,500 intermediate goal. We ask the covenant relationship your church makes with your missionary be made for a three to five year commitment including six months prior written notice of changes to the relationship be given to the CSGM. I am glad to assist your District Superintendent and/or DMT with these arrangements. You may contact me at dougmilliron@shreve.net or 800.861.7889.

Four of the six missionaries we seek to fully fund during the 2005-2008 quadrennium are Nicholas Kithinji Gitobu and Esther Karimi Gitobu from Kenya serving in Phnom Penh, Cambodia as part of the Cambodia Mission Initiative. And Sabastine Ujereh (from Nigeria) and Karen Johnson Ujereh (from New Orleans) serving in Dakal, Senegal as part of the Senegal Mission Initiative. Each of your missionaries are heavily involved in doing four basic things: 1) planting new churches through new faith commitments in our Lord Jesus Christ; 2) strengthening the new churches that have been planted; 3) alleviating human suffering; and 4) seeking justice, freedom and peace for hurting people in a hurting world. Two other missionaries to be fully funded from your churches of the Louisiana Annual Conference will be identified at the Spring 2004 meeting of the CBGM. These six missionaries will require Conference action.

Delegates will be given a full-page report of all six missionaries we seek to fully fund. Delegates will be provided specific updates on their work and service and their pictures at Annual Conference. The information will show you how to enter into covenant support with your missionary.

Motion for Action:
We encourage the "second mile giving" in our General Advance Specials of many missionaries from the churches of the Louisiana Annual Conference in covenant relationships.

In addition to these, and in following our Plan of Mission submitted in 2003 and approved by the Annuala Conference, we submit the following General Board of Global Ministries commissioned missionaries for the churches of the Annual Conference to fully subscribe Louisiana's fair share during the 2005-2008 quadrennium and we move for their acceptance. (Our conference's fair share beyond our apportionments is $15,700 per missionary each year. Covenant relationships are made for three to five years at $2,500 or $3 per member. No gift is too small. Small member churches together can help create a Cluster Support Covenant Group in their district providing a $2,500 unit of support.)

Missionary	Place of Service	Missionary Code
Karen Johnson Ujereh	(Dakar, Senegal)	10918Z
Sabastine Ujereh	(Dakar, Senegal)	10917Z
Esther Karimi Gitoubu	(Phnom Penh, Cambodia)	13959Z
Nicholas Gitobu Kithinji	(Phom Penh, Cambodia)	13077Z
Maribel Mojica-Calvo	(Kenner, Louisiana USA)	550545
Samuel Calvo	(Kenner, Louisiana USA)	550315

As the status and relationship of the GBGM Commissioned missionaries changes other GBGM missionaries will be recommended by our Conference Board of Global Ministries. The benefit of fully subscribing a missionary is the presence and witness of that missionary in our conference while they are here on assignment or furlough. We welcome your suggestions for GBGM commissioned missionaries through the Conference Board of Global Ministries.

Rev. Doug Milliron, Conference Mission Secretary

REVOLVING LOAN FUND

The Revolving Loan Fund was established in 1974 to make low-interest, unsecured loans to churches and institutions in our Conference for extension needs such as building, renovation, purchase of major fixed equipment and the purchase of land. The maximum loan amount is $6,000 in most cases and the maximum term is 5 years. The loans are interest-free the first year, 2% interest is charged on the unpaid balances at the beginning of the second year and third year, and 4% is charged on the unpaid balances at the beginning of the fourth and fifth years.

At the end of 2003, there were 26 loans outstanding with balances totaling $81,112. Loan applications and additional information are available from the Finance Officer of the Conference Board of Global Ministries at 1009 Parkway Dr., Natchitoches, LA 71457.

Monty Townsend, Finance Officer

REVOLVING LOAN FUND POLICY STATEMENT

Amended:

The Louisiana Conference Board of Global Ministries maintains designated funds, known as The Revolving Loan Fund, to make loans available to any church of the Louisiana Conference, or other bodies as designated, on the basis of the following policy:

1. Loans may be made only to: (a) established churches and Louisiana Annual Conference and/or District United Methodist Institutions in need of temporary assistance; or (b) to missionary or new congregations.

2. Loans may be made for any purpose having to do with extension needs; including building, renovation, repairs, purchase of equipment (but not for portable equipment such as lawnmowers, tractors, etc.), or the purchase of land.
3. The maximum amount of any loan made from the fund shall be $6,000.00 with the exception that a new congregation or institution not in excess of five (5) years of age shall be permitted to borrow a maximum of $8,000.00.
4. Interest at the rate of 0% per annum shall be charged on the unpaid balance for the first year. Interest at the rate of 2% shall be charged on the unpaid balance for the second and third years. Interest at the rate of 4% shall be charged on the unpaid balance for the fourth and [**DELETE:** fifth **ADD**: following] years. [**DELETE:** Interest at the rate of 10% shall be charged on all overdue loans after the fifth year]. [**ADD:** Interest will be computed and added to the loan balance at the beginning of each year of the loan.] All interest rates are per annum.
5. No mortgage shall be required for loans from this fund.
6. [**DELETE:** No loan shall be made for a period to exceed five (5) years. Payments of the principal shall be at least twenty percent (20%) per annum of the original loan, plus interest when due. Interest will be computed on an annual basis.] [**ADD:** The repayment term of Revolving Loans may extend up to 10 years for new congregations or institutions as defined in #3 above. For churches not classified as "new" but reporting in the latest Annual Conference Journal, average attendance at the principal weekly worship service of 30 or fewer, the repayment term may extend up to 8 years. The repayment term for loans to all other churches and institutions may extend up to 5 years. The periodic principal payments required of the borrower shall be level over the term of the loan.]
7. The Note shall be signed by the Chairman and the Secretary of the Board of Trustees of the local church or institution. The Note shall be approved and witnessed by the Pastor or Executive Director, the District Superintendent, and the Chairperson of the Conference Board of Global Ministries. An annual statement of the account shall be sent to the church/institution and District Superintendent verifying the status of the loan.
8. Official forms prepared by the Board of Global Ministries shall be used. Three copies of these forms shall be completed and each copy shall contain original signatures. These forms shall be returned to the Board's Finance Officer (name and address below), accompanied by a copy of one of the following: (a) the Charge Conference minutes authorizing the request for the loan; (b) Minutes of the Board of Trustees of the church or institution authorizing the request for a loan; or (c) Minutes of the Administrative Board/Church Council of the church authorizing the request for a loan. The minutes should indicate the purpose of the loan and the method by which the loan is to be repaid (see sample for wording).
9. Loans shall be approved by the Finance Officer of the Board of Global Ministries and will be made on a "funds available" basis in the order applications are received.
10. No loan shall be made: (a) to a church or institution under the jurisdiction of any District having within its bounds a local church or District-supervised institution

delinquent in payments; (b) to an institution under the jurisdiction of a Conference Board or Agency if there is another institution under the jurisdiction of the same Conference Board or Agency that is delinquent in payments on loan(s) from The Revolving Loan Fund.

11. All remittances shall be made payable to the Louisiana Annual Conference and shall be sent to the Louisiana Annual Conference, Director of Financial Affairs, 527 North Blvd., Baton Rouge, LA 70802-5700. Records shall be maintained by the Finance Officer of the Board of Global Ministries. All requests for applications and questions concerning loans should be sent to: Monty Townsend, Finance Officer, 1009 Parkway Drive, Natchitoches, LA 71457, phone: (318) 352-6955, fax: (318) 356-8078.

RUSSIAN INITIATIVE

The immediate goal of the Louisiana Russian Initiative is to fulfill the duties and responsibilities of a partnership with the First United Methodist Church of Ekaterinburg, Russia. The Louisiana Russian initiative provides support for the congregation and staff of the First Church of Ekaterinburg at a crucial time of political and religious unrest in Russia and will assist in giving stability and credibility to a growing church. The continuing vision is to give the church and its leaders the resources they need to bring the word of God to the congregation and the unchurched and make the First United Methodist Church of Ekaterinburg a district focal point for the Ural Mountain and Siberian region.

This past June, a delegation of United Methodists from Louisiana led the First United Methodist Church of Ekaterinburg in their Sunday morning worship service and conducted three days of Bible School for children. There were approximately thirty children in attendance each day. Additional components of the trip included construction work on the windows of the church facility. Eleven windows on the lower floor were caulked, sealed, and painted. The delegation shared in Bible study, church administrative meetings, and leadership seminars.

As the Russia Initiative looks forward to this next year, a delegation will be in Ekaterinburg June 15th - 26th to conduct five days of Bible School, construction work on the church facility, and Bible studies and seminars with church leaders. Plans are for Pastor Olga Kotsuba to visit Louisiana in the fall of 2004 and visit churches in Louisiana.

The current situation in Russia brings social political, and religious challenges. But with these challenges, also come opportunities. The Louisiana Conference and the First United Methodist Church of Ekaterinburg share in exploring these opportunities and meeting the challenges as they develop.

James Gillespie, Chair

SUPPORT ACTION MINISTRIES (SAM) COMMITTEE

The purpose of the SAM Grant is to provide a portion of the initial funding necessary for a local church to establish a new mission project. A SAM Grant does not exceed $3,000 annually for 3 consecutive years. It is expected that during a 3-year period of funding,

recipient projects will actively seek other sources of ongoing income in order to become a viable mission program of the local church.

Priority for SAM Grant funding is given to:

New mission projects needing start-up funds
Church sponsored mission projects for local communities
Programs for children and youth "at risk"
Local church youth programs
Projects staffed by volunteers
Projects with a concern for the spiritual lives of those being served

The recipients of this year's Support Action Ministries (SAM) Grants, awarded through the Conference Board of Global Ministries, include six new projects and five continuing projects, funded for a total of $28,050.

Community Youth Outreach, operated at Shaw Temple United Methodist Church in New Orleans, will provide an after-school and summer enrichment program for at risk youth ages 11-16 in the Hollygrove community.

Gretna UMM Feeding Ministry, operated through Gretna United Methodist Church, will provide funds to help underwrite the cost of a United Methodist Men's feeding program for approximately 200 homeless men, women and children.

Hope Minority Enrichment, in association with Hope Community United Methodist Church in Baton Rouge, will facilitate an after-school program with tutoring for at least 60 at-risk children and youth in grades 1-12, staffed entirely by volunteers. Summer enrichment and Saturday morning ministry efforts are other components of the program.

Newman Community Outreach Center, facilitated through Newman United Methodist Church in Alexandria will provide programs for children, youth and singles. Volunteer staff will provide computer tutorials, career mentors for teens, and an occupational counseling program for the unemployed or underemployed.

The Dignity Cafe', still in initial planning stages, sponsored by the Rayne Memorial United Methodist Church in collaboration with Napoleon United Methodist Church, will serve as a respite for the homeless offering nourishment, counseling and items of clothing.

Napoleon Avenue United Methodist Church After-school Program targets its neighborhood youth, providing homework assistance, enrichment programs, daily devotionals and snacks.

The five continuing projects include: ***CARE After-school Program,*** sponsored by First United Methodist Church of Coushatta; ***Marshall Heights, Inc.,*** of the Wesley-Booneville United Methodist Church; ***Partnership for a Playground,*** a collaboration

of Broadmoor United Methodist Church in Baton Rouge, with other helping agencies; ***Strokes for Lil' Folks Ministries,*** of the Wesley-Pineville United Methodist Church; and the ***Cultural Tutorial Enhancement Ministry,*** of the Wesley Foundation on Southern University's campus.

The SAM Committee requests that the Annual Conference graciously receive the 2004 SAM Grant Proposal and offer its prayers and support to these young mission projects.

Carol Winn Crawford, Chair

TOWN AND COUNTRY MINISTRIES

- Louisiana Town and Country Ministries primary purpose is to be a servant ministry of the Body of Christ here in the Louisiana Annual Conference. Our aim is to share Christ's love in ways that make a Christian life different in their everyday living within our communities. Our mission is to strengthen the small membership congregation within our Annual Conference.
- Each year, the Local Pastors/Associate Members Co-sponsor our Annual Banquet where we honor churches with outstanding ministries in the area of children, youth and adult ministries. Also, we honor one of our ministers with a Citation of Merit for outstanding work in the area of Town and Country Ministries. This year at the Annual Banquet our keynote speaker will be Rev. Carol Thompson from the General Board of Global Ministries. She is the field representative for Town and Country Ministries.
- Three years ago, we started looking at Cooperative Parish Ministry models that could work within our Annual Conference. In conjunction with Conference Board of Global Ministries, task group, Bishop Hutchinson and members of cabinet, we sent a group of five persons (Three District Superintendents, One Clergy member and one Lay Member): Revs. William Youngblood; C. Gerald Richardson; M. Douglas Ezell; William Rowell and Ms. Linda Berg to attend this past November the 6th National Consultation on Cooperative parish Ministry that was in St. Louis, Missouri. Our hopes are to pilot two and three ministries over the next four years.
- The chair will represent our Conference at the United Methodist Rural Fellowship meeting at St. Paul's in October 2004.
- Rev. Darryl Tate was elected to the position of Treasurer of The United Methodist Rural Fellowship for the next 4 years. He also attended General Conference this past April 26-May 7 as observer for the Town and Country Ministries of the UMRF.
- Following Annual Conference, this position in the Louisiana Annual Conference will be known as Chair of Town & Urban Parish Ministries for the Board of Global Ministries.

Darryl Allen Tate, Chair

BOARD OF HIGHER EDUCATION AND CAMPUS MINISTRY

As we come to the conclusion of the quadrennium, we rejoice over the growth we have made these four years and are pleased with the results we are having reported in new methods of extending campus ministry to the commuter schools.

All of the campus ministries have been visited this year by teams made up of our Board of Higher Education and Campus Ministry members. Evaluations have been made and needs have been noted. When possible, we have addressed these needs and granted some of the interest from our capital improvement fund to repair the roof at Southern; a new door at Louisiana Tech; new windows and painting at McNeese; and a request from Southeastern for replacing rotten boards and painting, which we are considering now. We are so appreciative of the foresight of our Louisiana Conference in setting up this Capital Improvement Fund back in 1988. The interest we have received from the principal has enabled us to do much needed repair work at all the campus ministry sites.

Our units from all over the state are continuing to do mission work in their own communities and in needy areas of the United States and some foreign places. Some are spending their "spring break vacations" helping others.

At the fall meeting of our Administrative Task Force, each Campus Minister came before us and reported on their work and needs. Each was required to bring their financial report and the following grants were made and approved by our full board:

La. Tech	$75,000.00
L.S.U.	$72,000.00
Northwestern	$64,000.00
U.L. Monroe	$62,000.00
Tulane	$58,000.00
Southeastern	$50,000.00
Southern	$50,000.00
McNeese	$48,000.00
U.L. Lafayette	$42,000.00
Centenary	$10,000.00

Grants to Local Churches:

First Church, Thibodaux	$3,000.00	spring semester
Asbury, Shreveport	$3,000.00	spring semester

(These will be reviewed at Annual Conference and probably cleared for additional grants of $3,000.00 each for fall semester.)

Total Grants $543,000.00

$2,000.00	to be awarded to two Merit Scholars
$8,000.00	Board expenses and Delegates to Student Forum
$55,000.00	Contingency for future church grants and re-establishing Grambling Campus Ministry.

Total Budget $608,000.00
(Based on a 95% amount of last year's apportionment.)

Our biggest concern this year was over the fact that we discovered a situation at the Grambling Wesley Foundation that was not up to the standards required of our Wesley Foundations. In subsequent meetings with the District Superintendent of the Ruston area, some of the Board members of their Wesley Foundation, Bishop Hutchinson and the Conference Financial Director, we came to the conclusion that we should discontinue that ministry for now until we can straighten out some very serious financial matters. The Cabinet and Bishop Hutchinson concurred and unanimously passed the following resolution:

- That the B.H.E.C.M. move to close the ministry at Grambling University Wesley Foundation immediately.
- That the B.H.E.C.M. pay the back pension funds that are in arrears, out of the funding the Foundation would have received in 2004.
- That the present Board of Wesley Foundation be dissolved at this time.

When all of these problems have been addressed, we further move that the B.H.E.C.M. check into the possibility of establishing a new ministry there that would be jointly funded and managed by the United Methodist Church and the Christian Methodist Episcopal Church. A new Board would be elected at that time according to the Book of Discipline.

These are very drastic steps but must be taken immediately. We ask for the prayers of the Conference as we attempt to rectify this. We hope to have well organized units, governed by strong local boards and directors, in as many locations as are financially possible throughout the state. Our students deserve the best.

Nancy M. Carruth, Chair

BOARD OF LAITY

The Board of Laity celebrates the leadership that lay persons give throughout the Louisiana Conference. We give thanks for those who have given their service throughout this year.

Laity Sunday is October 17, 2004. We call upon every congregation to celebrate the ministry of all Christians whose lives are empowered by the Holy Spirit.

The Board of Laity includes Lay Leaders from each District, the Presidents of three leadership organizations: Conference Council on Youth Ministries, United Methodist Women and United Methodist Men. We have three programs that train laity and support important ministries for Louisiana: Daughenbaugh-Matheny Scholarship Fund, Bob Lay Memorial 1000 Club and Lay-Speaking Ministries. We ask you read the inspiring reports that follow so that you will want to give of your energy and resources to such significant efforts.

Ned Randolph, Conference Lay Leader

LAY SPEAKING MINISTRIES

Excellent training schools are available Conference wide for training in all aspects of work of the Church. This past year we have begun collecting each District's curricula

and format of these schools placed in a binder available to District Chairs. The binder also has all contact information for our nine District chairs to provide means for greater sharing of ideas and options for training. Laity are encouraged to attend any District's training which best fits their schedules and needs if they are unable to attend in their home District.

Training to speak to congregations is only one of the training courses offered at these schools. Any skill needed or information area requested, can now be included in this training. How to lead meetings, parliamentary procedures, conflict management skills, evangelism skills, United Methodist history and theology are only a few of the courses offered as requested by Laity. It is hoped more Laity will avail themselves of this training offered to equip all of us to be more effective in our service to Christ's church.

Joanne White, Chair

CONFERENCE COUNCIL ON YOUTH MINISTRIES

Vision:

The Louisiana Conference Council on Youth Ministries is an organization that provides the opportunity for youth of the United Methodist Church to grow spiritually by leading and accompanying their peers and other persons on their journey with Christ.

Accomplishments and Celebrations:

- The exciting responses from Fall Convocation this year and the fun that was had.
- The wonderful response from adults, as well as from the youth, from both junior and senior high retreats.
- The CCYM's ability to rewrite by-laws for the upcoming year in a timely and courteous manner.
- The dedication from the adults, because without their cooperation, our organization would not be possible.
- The facilitators at all of the retreats. Their guidance and sessions is what allowed us to walk a little further on our spiritual journeys,
- The continual patience and encouragement from Tom. His presence is a blessing in and of itself.
- The dedicated group of youth who devout their time to ensure the success of the organization. The Lord continues to work through them each and everyday.

Concerns and Challenges:

- For the continual growth in participation in events, not only in numbers, but also in diversity.
- We need the guidance and prayers of the church for the strength and inspiration to continue to do the work we are called to do.
- To remain focused on why we do the things we do. (which is to glorify His name and to grow closer to the Lord)

Prayers for the Future:

We pray that as youth, we continue to be a vital and vibrant aspect in the United Methodist Church. We ask for the strength to continue being leaders in Your church, we ask that

you continue to guide youth to the church, so that they will discover your infinite goodness, and will follow Your will. We pray that you keep the youth, as well as the entire church, close to you, and that: you shine your light down upon us. Everything we do is for you and we ask for the strength to remember that. Let your will be done through us Lord.

On a personal note:
I have grown so much as a person this year. I am extremely blessed to have had the opportunity to work with such a talented, dedicated and caring group of people this year and I can't believe that my tenure is almost over. I thank God.

For the next group of CCYM youth, I pray that you will have a wonderful and joyous year. I pray that you continue to let your lights shine, because each of you has a special and wonderful gift to offer the church and it's youth.

May God bless you and keep you close to him. I love you all and I will miss each and every one of you.

Jassoni S. Young, Chair

DISTRICT COUNCIL YOUTH MINISTRY BY-LAWS (PROPOSED CHANGES)
Article III Section III Subsection b)
Change subsection b) to conform to Conference Rules by changing it to read: "To recommend to the District Committee on Nominations a youth to serve on the District Ministry Team as specified by Article V Section A.1.j and Article V Section A.3 Conference Structures and Rules."

Add the words: " Typically this will be the President of the DCYM."

So that the entire paragraph reads: "To recommend to the District Committee on Nominations a youth to serve on the District Ministry Team as specified by Article V Section A.1.j and Article V Section A.3 Conference Structures and Rules. Typically this will be the President of the DCYM."

Article III Section III Subsection c)
Replace the words: "Article I, Section B of the Louisiana Conference Structure and Rules." with "(see ¶602.4 2000 Discipline)"

Article III Section III Subsection g)
Delete entire subsection and replace with the following:
Each DCYM shall elect 4 youth, 1 youth alternate and 1 youth YSF Chairperson, before DCYM training each year, to serve on CCYM. These youth shall have at least one remaining year of high school. The 4 youth elected shall include persons from all geographic areas of the district and shall be gender inclusive. At least 1 youth shall be an ethnic minority. (A demographically representative balance is desirable) If after due and extensive effort an ethnic minority cannot be found the DCYM may petition the CCYM

(no earlier than LYMO) for a 1-year exemption from the minority requirement. Such exemption must be approved by a 2/3's majority of those present and voting at the CCYM meeting where the exemption is being considered. Approved exemptions expire at the next DCYM Training. Exemptions may not be granted to any district for more than 2 consecutive years. Any district not granted an exemption or who reaches the 2-year limit will lose their 4th vote until such time as minority representation is found. After approval of an exemption, the elected alternate may vote until an ethnic representative is elected. Any district granted an exemption must present evidence of their on going efforts to secure ethnic representation at each subsequent CCYM meeting.

Article IV Section I
Delete the words: "It is suggested that members-at-large may be added to achieve this composition." Add the word "See" before the *Discipline* reference. So that the entire paragraph reads: "No more than one third of the membership of the DCYM shall be adults. The DCYM shall seek a composition to ensure equitable representation of ethnic persons and geographical areas within the district. See *Paragraph 666.2, Discipline 2000"*

Article IV Section III Change entire section to read:
"Section III Voting Membership.

A. A DCYM's voting membership shall consist of representatives elected by each local church in the District.
B. Each local church shall elect two youth and one adult. A youth alternate may be selected who will vote only in the absence of a youth representative.
C. The names of those elected are to be submitted by each local church to the District Youth Coordinator no later than January 15th of each year. Those elected shall not be seniors at the time of their election. Though names must be submitted by January 15th, representative's terms shall be from DCYM Training to the DCYM Training of the following year. This term of service shall not prevent said representative from running or being elected to any DCYM office, including CCYM or YSF representative, for the ensuing year (See Article V below)

Article V
Delete Article V and renumber subsequent articles.

Article VII Section III Subsection d) IV (Renumbered as Article VI)
Delete the words: "with a voice and no vote." So that paragraph reads: "Serves as a member of the CCYM."

Article VII Section III Subsection e) I (Renumbered as Article VI)
Add the words " (See Article III Section III C.)"

Article VII Section III Subsection f) I (Renumbered as Article VI)
Add the words " (See Article III Section III C.)"

Article VIII Section I (Renumbered as Article VII)

Reword section so that it reads "There shall be an amount budgeted from district funds for the work of the DCYM. Any unused apportioned monies shall revert back to the district treasurer at the end of the year. *Paragraph 666.4, Discipline 2000"*

Article VIII Section II.....(Renumbered as Article VII)
Add the words "preparing and submitting a budget request to the District Committee on Finance annually and for" so that the paragraph reads: "The District Youth Coordinator will be responsible for preparing and submitting a budget request to the District Committee on Finance annually and ***for*** the proper use of these monies."

Article VIII Section III (Renumbered as Article VII)
Change paragraph to read: "The DCYM shall work with the District Youth Coordinator to develop a budget that the Coordinator will submit to the District Committee on Finance. It is recommended that the following three areas be included in the budget:"

Article X Section I (Renumbered as Article IX)
Add the sentence "At least one of the District Coordinators/Associate Coordinators should be an ethnic minority." Following the words female should be considered so that the paragraph reads: "Prior to the meeting of the District Nominating Committee, the DCYM shall prepare a list of adults in the district who they feel could serve as an effective District Youth Coordinator or Associate Coordinator. Both clergy and laypersons, male and female should be considered. At least one of the District Coordinators/Associate Coordinators should be an ethnic minority. This list shall be given to the District Superintendent for careful consideration by the District Nominating Committee.

Article X Section II (Renumbered as Article IX)
Add the words "at least 2" before "Associate District Youth Coordinators" so that the paragraph reads "It is recommended that at least 2 Associate District Youth Coordinator(s) be named for each district in consideration of the great time demands involved in participating in district and conference youth meetings and events. The following division of responsibilities is suggested:"

In addition to the above changes we request permission to make future editorial changes to make these bylaws consistent with the *2004 Book of Discipline* and/or future editions of the *Conference Structure and Rules* and/or *The Design For A New Day.*

DAUGHENBAUGH-MATHENY SCHOLARSHIP

The Daughenbaugh-Matheny (D-M) Scholarship fund had a very successful year. Through the amazing efforts of the D-M District representatives, District Superintendents, churches, and friends, $21,000 was raised to fund 21 scholarships for $1,000 each; three more than last year. All but two of the districts increased their contributions. Twelve scholarships went to Centenary College students and nine scholarships were awarded to Dillard University students.

The D-M Scholarship Committee met in October to formulate policy. Decisions made included changing the deadline to March 1st rather than April 1st , giving preference to repeat winners, not disqualifying winners of other Conference scholarships, and disqualifying applicants from other states and non-members of United Methodist churches. The decision was also made to increase our fund-raising goal to $25,000 for next year and to increase the amount awarded to each recipient to $1,100.

Twenty-eight applications have been received for the 2004-year, seven less than last year, but still more than we have funds for. Please continue to be generous with your donations for our very bright, dedicated young men and women. An impressive number of them are studying for full-time Christian service. We, and they, covet your prayers and support.

Sarah S. Kreutziger, Chair

BOB LAY MEMORIAL 1000 CLUB

At last year's Annual Conference, the Bob Lay Memorial 1000 Club of the Louisiana Annual Conference chose the Northpoint United Methodist Church to be the receipt of the Bob Lay Memorial Grant for the 2003 year. The proposed amount of the grant is $75,000.

The new church will be located near the proposed I-49 corridor in Shreveport. The church will eventually be built on a 17-acre site already purchased on HWY 1. To begin the process of transition, Blanchard United Methodist has disbanded and its congregation has agreed to sell its property and to be the nucleus of the new church. Rev. Brian Yeich has been appointed the pastor of the new church and is the leader in the consolidation of the two congregations.

The purpose of the 1000 Club is to help build new United Methodist Churches. One church is selected each year and our goal is always to raise $75,000 to be given as a grant to the new church. The $75,000 is generated through the generosity of individuals and churches in each district.

Each district has a quota to raise. If the district exceeds its goal, the excess funds can be directed to individual churches within their district that need help with capital projects. These include key repairs such as roof replacement or other needed projects that small churches cannot afford without additional help.

The Bob Lay Memorial 1000 Club has been and still is one of the highest lay participant programs of the Louisiana Annual Conference. Without the help of the 1000 Club, we would not have experienced the growth through the building of new churches. Well over 100 churches have received a grant from the 1000 Club. It is a joy to know that with all districts pulling together, we can, with the help of our Lord and Savior Jesus Christ continue to build churches as we make disciples for him.

Fred Banks, Chair

UNITED METHODIST MEN

United Methodist Men continues working to charter all churches and enroll all men in the mission of men's ministry.

The retreat last April was well attended and served to bring Christ and men together.

Our Website http://www.lcumm.org continues to grow. It is a great tool for ministry. Please visit it often. We continue learning and using the Internet for web ministry.

Visions and Goals

- Continue sponsoring Strength for Service devotionals for all military personnel.
- Encourage each District and Local Church to conduct Spiritual Retreats to help us all become *Just Like Christ.*

Concerns and Challenges

- Our Bishop's Scholarship Fund.
- Men responding to Christ.

Goals

Raise spiritual leaders by ensuring that:

- Every Church Chartered
- Every Man in EMS
- Every Man in Prayer and Bible Study

Please pray with us that the Holy Spirit will enter every person.

Joe Kelley, President

UNITED METHODIST WOMEN

The organized unit of United Methodist Women shall be a community of women whose PURPOSE is to know God and to experience freedom as whole persons through Jesus Christ; to develop a creative, supportive fellowship; and to expand concepts of mission through participation in the global ministries of the church.

Accomplishments and Celebration

As we convened our 30th Annual Meeting on September 19-20, 2003 at First United Methodist Church in Shreveport, we were blessed to have as special guest speaker, Joyce D. Sohl, Deputy General Secretary of Women's Division. We celebrated and rejoiced for three decades of blessings and accomplishments of our grassroots members from local units across the nine districts for actively fulfilling the mission of Christ and the Church through a multiplicity of creative programs, mission projects, and activities in service to diverse groups of women, youth, children, and others.

We also celebrated with triumphant joy the 7 new units, 16 re-organized units, 3 Teen/College/University units and several new circles that have joined our mission force. We expressed thanks to God for an increase in the number of dedicated women who engaged in mission studies at the local, district, and Conference levels along with a strong

individual reading program to strengthen their personal faith and foster growth in the Christian faith.

2004 is a memorable year for several reasons. First, we join our United Methodist Women sisters throughout the land to celebrate **135 Years** in mission, a milestone in the spiritual journey of women. At each level of the organization – Conference, district, and local, we will honor the memory and contributions of those courageous and extraordinary Louisiana women who were trailblazers and innovators in mission. Second, three Louisiana women made history at the United Methodist Women Quadrennium Meeting in San Antonio. Former Conference president, Pat Cobb, was elected president of the new Jurisdiction Core Planning Group; Conference vice president Kathleen Conrad was elected a Women's Division Director; and Brenda Canty, communications coordinator, was elected an Alternate Director. Third, Elizabeth Coody, president of Centenary College United Methodist Women Unit, was the first college student to represent Louisiana Conference at a Quadrennial Meeting.

Vision and Goals
Into the next quadrennium, we will continue making a deliberate, conscious, and concerted effort to invite teens, college/university women to join us as partners in mission through the organization of 'district' units on campuses of higher learning and Wesley Foundations. Our vision for the future is to persist in the preparation of young and vibrant women, at an early age, to expand their concepts of mission and get ready for leadership roles to fulfill the PURPOSE of the United Methodist Women organization and carry on the legacy for generations to come. "We Lead - We Serve."

Lueburda Jamison Myers, President

COMMISSION ON ARCHIVES AND HISTORY

Accomplishments

- The Historical Register has been completed. Begun in the mid 1990s, it contains a photo, statistics, a brief history, driving directions, and a map for each church in the Conference. A limited number of printed and CD copies will be made available at Annual Conference 2004. An online version appears at **www.historicalregister.org.** This will allow all United Methodists to learn about our Louisiana Conference churches, strengthening the understanding of our connectionalism and our shared heritage.
- Over 1200 Memoirs (from the last 150+ years of Conference Journals) have been placed online in a searchable database at our Archives & History website <www.iscuo.org/memoirsproject.htm>.
- Besides the Historical Register and Memoirs, additional material continues to be added at the Archives & History website **<www.iscuo.org>.**
- The historical display was set up in the front room and foyer display cabinet at the Conference Center in mid 2003.

Vision

- We continue to add materials to the United Methodist room at the Conference Center, to display historical items reflecting our heritage.
- We pray for more active involvement of individuals and churches of the Conference in preserving and understanding their records and heritage in the hopes that this will help provide a foundation for ministry in the future.
- The next web project will be to post the Louisiana Conference appointments … beginning in the early nineteenth century …. online at our website www.iscuo.org/appoint.htm>. This will help churches in researching the pastors that have served over the years.
- We will be preparing to celebrate the bicentennial anniversary of United Methodism in Louisiana in 2006.

Concerns

- As time goes by, some churches are letting their histories slip away. Records and artifacts need to be better preserved.
- We sometimes make decisions without reflecting upon the history of our Conference and The United Methodist Church. We need to remember our past to better prepare for ministry in the 21st century.

Items For Action

- Churches with historical significance in the Conference are encouraged to apply for Historical Site Markers **<www.iscuo.org/histsite.htm>.**
- Churches that did not respond to requests for historical information are urged to send in their information when possible. New information will be posted at the online version and those with printed copies will be able to update their versions.
- Churches are encouraged to submit copies (or originals) of older church records to the Archives for safekeeping.
- We will continue to add to the permanent historical display at the Conference Center and will feature revolving exhibits. Churches are asked to respond when asked to contribute items for the display.
- Congregations approaching anniversaries are encouraged to celebrate their heritage and to remember the people and events that have brought them to this point in time.

Timothy Hebert, Chair

COMMISSION ON CHRISTIAN UNITY AND INTERRELIGIOUS CONCERNS

Purpose:

The Commission represents the Louisiana Annual Conference in interdenominational and interfaith gatherings. CCUIC also promotes cooperation among differing faith communities through mutual worship, mission, and study.

We Confess:

There continues to be divisiveness within the Body of Christ and between communities of faith.

We Celebrate:

- The numerous ecumenical events that have taken place in communities in Louisiana.
- The work and mission of the Louisiana Interchurch Conference.
- The groundbreaking and building of six prison chapels in Louisiana.
- Our continued support of Kairos Prison Ministries and the new Outside Kairos Events.
- Our ninth Ecumenical Breakfast last June.
- The LIC Committee on Stewardship Of The Environment for its work on the aquifers of Louisiana.
- Participation by Methodist clergy and laity with other congregations in our local communities through such events as the Week of Prayer for Christian Unity, Joint Thanksgiving and Easter Services, and many other activities bringing people from different faith communities together.

We Anticipate:

- Continued participation in the Louisiana Interchurch Conference.
- The Ecumenical Breakfast on Saturday morning of Annual Conference, June 12, 2004. We are encouraging every congregation to do the study from the General Commission On Christian Unity and Interreligious Concerns entitled "Steps Toward Wholeness: Learning and Repentance." Every charge has been given a copy of this study. For those who have not done the study by Annual Conference, we encourage you to use the study in your congregations to help begin diversity sensitivity in your local church.
- Our support of the newly formed ecumenical movement called Churches United In Christ. (CUIC) replacing COCU. The emphasis is on working for Christ with other denominations in such works as joint VBS, VIM, Habitat For Humanities, Shalom Zones, and any other ways to work side by side in the name of Christ.
- Educating Methodists in Louisiana concerning the history of other Methodist denominations that concerns why we became a divided Wesleyan Movement and how we can find our way back to unity.

Items For Action:

- Every local congregation should take a special offering for the Prison Chapel Fund and support our Ecumenical prison work with their prayers.
- Every congregation to do the study "Steps Toward Wholeness: Learning and Repentance."
- Attend the forums on the aquifer sponsored by the Louisiana Interchurch Conference.
- Let every congregation become a catalyst for cooperative ministries between churches of different faith groups.

Let us be seen as a beacon bringing others Christians Groups together to do the work of Christ.

Joe Hoover, Chair

COMMISSION ON RELIGION AND RACE

Petition 3 to the 2003 Session of the Louisiana Annual Conference was referred to the Commission on Religion and Race for further consideration. The petition, submitted by

Ernie L. Vallery of Pollock United Methodist Church, was entitled "Initiating Cross-Racial Pastoral Exchanges".

Members of the Commission have also considered the following proposal, which emerged from the deliberations of the Bishop's Task Force for Cross-Cultural Appointments. This "Six Week Plan" for cross-cultural pastoral exchanges is designed to promote the prospect of future cross-cultural appointments.

The "Six Week Plan" includes these dynamics:

- Consider two churches and their respective pastors, Church A/Pastor A and Church B/Pastor B. For a period of two weeks, Pastor B will work side-by-side with Pastor A in Church A. On the first Sunday, Pastor A will introduce Pastor B to the congregation of Church A and interpret the plan (meaning and purpose). The two pastors would work together in all areas of ministry in Church A for two weeks.
- Pastor A will then work side-by-side with Pastor B in Church B for the next two weeks. Pastor B will introduce Pastor A to his congregation and interpret the plan (meaning and purpose). The two pastors would work together in Church B for two weeks.
- For the final two weeks, a complete exchange will take place. Pastor A will work alone in Church B and Pastor B will work alone in Church A. Pastors A and B will handle the "other church" affairs completely. [Funerals and emergencies will require special flexibility and pastoral sensitivity. There might be occasions when a pastor will need to return to the home church.]

The Commission recommends the Bishop's Task Force's "Six Week Plan" for immediate programmatic implementation. Responsibility for identifying prospective churches and pastors and for initiating these cross-cultural exchanges shall be shared by District Superintendents, pastors, and congregations. The Commission on Religion and Race shall assist in the development of these exchanges as requested and/or required.

The Commission also recommends the approval of the following resolution (Petition 3 from 2003 as amended -- in consultation with Mr. Vallery, the petitioner and a member of the Bishop's Task Force, and The Rev. Bill Youngblood, who presided over the meeting of the Bishop's Task Force which envisioned the "Six Week Plan"):

Whereas, cross-cultural pastoral exchanges in the Louisiana Annual Conference of The United Methodist Church are faithfully and socially just steps advancing us toward full openness in pastoral appointments; and,

Whereas, social attitudes and/or fears on some church boards or pastor/staff-parish relations committees might frustrate efforts to initiate and participate in a cross-cultural pastoral exchange for a church or circuit; and,

Whereas, "... there are no more distinctions between Jew and Greek, slave and free, male and female, but all of you are one in Christ Jesus".

Be it therefore resolved, that if ten (10) members from a church or circuit petition their pastor and District Superintendent in writing for a cross-cultural pastoral exchange for their church or circuit, an exchange should begin within six months of the District Superintendent's receipt of the petition. If an exchange has not begun within those six months, the pastor of the church or circuit shall send a written report to the District Superintendent explaining the delay. If the exchange has not begun within eight months of the District Superintendent's receipt of the petition, the Superintendent shall send a written report to the Bishop explaining the delay. If an exchange has not begun within ten months of the District Superintendent's receipt of the petition, the Bishop shall report the reasons for the delay to the Annual Conference.

Tim Lawson, Chair

COMMISSION ON THE STATUS AND ROLE OF WOMEN

Accomplishments and celebration of work completed:

We celebrate a successful Annual Conference luncheon in 2003 with over 80 persons in attendance. Our speakers were Rev. Carole Cotton-Winn and Rev. Rena Yocom of our Conference. The Sojourner Truth Award was presented to Cathy Arends of Prairieville.

COSROW assisted with the Clergywomen's retreat held in May 2003 with Bishop Leontyne Kelly speaking. Over 40 women attended the retreat that will now be an annual event.

Support was provided for the development of the Response Team for the Conference, which is now in place. Trainings were held in each district as a follow-up to the sexual misconduct trainings last year. The topic of the trainings was listening skills and understanding of abuse dynamics. Members of COSROW assisted with these trainings.

Charlotte Fitzsimons of our Conference is a member of the General Commission on the Status and Role of Women and attends all of their meetings. She provides a connection between our Conference and the General Commission.

Goals and priorities for the upcoming year

- Continue support and assistance of the Response Team on sexual misconduct. Assist with training of future team members in the next year.
- Continue training and education of the Annual Conference regarding sexual misconduct issues, policies and procedures, resources and information.
- Continue supporting retreat for clergywomen and serving as a resource for them and all clergy and laity around issues of diversity and inclusivity.

Concerns and Challenges

The ongoing development and growth of the Response Team is a challenge and will involve training of additional team members to be able to effectively respond to situations involving sexual misconduct across the Conference.

Items for Action

There are no items for action during this Annual Conference session.

Rachel Scott, Chair

COMMITTEE ON COMMUNICATIONS

In 2003, the Communications Department and the staff of ***Louisiana Now!*** continued to emphasize the importance of lively and informative editorial content, and the coverage of "real people" features that spotlight local church achievements, greater usage of interesting and colorful pictures to enhance visual appeal, and the expansion of advertising inserts that have been used by various Conference ministries in lieu of direct mail pieces. These inserts are building a reputation for their effectiveness, and are helping us to inform clergy and laity in detail about the various ministries of the Church.

Once again, both staff members of ***Louisiana Now!*** were honored to receive national recognition for excellence at the United Methodist Association of Communicators convention this past November. In addition, our stories and photographs have been reprinted in a number of Conference newspapers and carried by United Methodist News Service. An article on the Louisiana Conference Vietnamese Ministry was also published in New World Outlook.

Two special editions of ***Louisiana Now!*** were produced in 2003, and sent to the membership of as many churches as supplied us with their newsletter database. Over 25,000 of each of the special issues went out, the first focusing on Annual Conference and the second focusing on Apportionments Interpretation. Communications has also launched an on-line version of the paper, which is posted on the Conference website, www.la-umc.org.

Tim Hebert, Conference Web servant, has set up an email list serve, which is providing an avenue for a weekly pastoral letter from Bishop Hutchinson to our congregations. This new method of communication underscores the tremendous need to keep up with current trends by moving more fully into the Internet to share the message of the church. Tim continues to do an outstanding job of keeping the Conference website up-to-date, fresh and informative. His creativity and willingness to serve the Conference continue to bless us.

A second Conference-wide Igniting Ministry training was held at the Conference Center in Woodworth during the summer of 2003. National trainers led the group using the "Beyond 30 Seconds" materials, a sequel to the original Igniting Ministry training kit. Enthusiasm ran high for those at the training, and the push for "open minds, open hearts, open doors" was once again brought back to Louisiana congregations.

A second Conference-wide local schedule of spots ran in concert with the Lent 2003 national flight. This buy impacted all of the districts in the Louisiana Conference, and was largely funded by a matching grant for over $31,000 awarded to the Conference by United Methodist Communications. The National Igniting Ministry campaign will continue running through 2004, and the Louisiana Conference has already received a matching grant from UMCOM that will provide over $60,000 worth of advertising in our Conference during the 2004 Lenten season.

The Conference Communications Team is grateful for the leadership and skill of Betty Backstrom. Betty's professionalism and vision for the ministry of communications has enabled Louisiana United Methodists to be in touch and informed as never before. Our Conference is blessed by her leadership.

Chris Andrews, Chair

CHURCH EXTENSION TEAM

WE CELEBRATE

- The commitment of the Louisiana United Methodist Foundation and the Annual Conference toward the establishment of the Office of Church Extension and Transformation;
- The creation, out of the former Blanchard United Methodist Church, of a new faith community in Shreveport, North Point United Methodist Church, pastored by Brian Yeich;
- Continued growth of our new congregation, Hope Community United Methodist Church in Baton Rouge, pastored by Louis Jones;
- Continued growth of our new congregation, Faith Community United Methodist Church in Acadiana District, pastored by John Cannon;
- Continued growth of the Vietnamese ministry in Baton Rouge under the direction of Amy Mercer;
- The churches in our Conference who are, through the Percept program, revisioning their ministries to reach out more effectively to their communities;
- The work of the District Missioners and their renewed focus on congregational transformation within;
- The work of the 1000 Club in supporting new church starts.

VISION

We continue to move toward our vision of establishing ten new congregations by 2010.

- We continue to move toward our vision of revitalizing the ministries of one third of our congregations.
- We envision every United Methodist in Louisiana as a member of the 1000 Club.
- We expect new possibilities for the extension and transformation of churches through the work of the new Office of Church Extension and Transformation.

Steve Stephens, Chair

SPECIAL MINISTRIES

Accomplishments and Celebration of Work Completed:

1. The W. T. Handy Convocation continues to grow in attendance. The mission is to strengthen the churches in our Conference's African American Constituency.
2. The Leadership Team to Strengthen the Black Church in Louisiana was formulated following the attendance of several Louisiana Clergy at the D.C. Ebony Bishops Network Summit of The United Methodist Church's Council of Bishops. Bishop Hutchinson and Dr. Don Cottrill have shared this process.

3. A Shalom Zone Re-Training Session was held in New Orleans with the Gert Town Shalom Zone Team sponsored by Phillip's Memorial United Methodist Church; Dr. Joe Connelly is the Pastor. Training was conducted by Rev. Jackie Harewood and Alonzo Campbell.

Goals that are a priority for the Upcoming Year:

1. To present a new focus centered on "Missions and Witnessing Your Faith In Christ" at the 2004 W. T. Handy Convocation which will be held November 12-13, 2004 at Dillard University in New Orleans. The keynote speaker will be Dr. Edward Buford, Senior Pastor of Clark Memorial United Methodist Church in Nashville, Tennessee and former General Board of Discipleship staff member in Evangelism; and Rev. and Mrs. W. Kemba Ndjungu, Head of Mission for the Board of Global Ministries, Senegal Initiative in West Africa. The Early Bird Registration fee is $20.00 through July 1, 2004 and $25.00 after July 2, 2004.
2. To present an African American Church Leaders Summit at our Louisiana Conference Center on August 26-28, 2004 for Laity and Clergy. Our leaders will be Dr. Trudie Reed, United Methodist Layperson and President of Philander Smith College in Little Rock, Arkansas and Dr. Rodney Smothers of the Baltimore Washington Conference. Dr. Reed and Dr. Smothers have offered spiritually uplifting renditions at several General Church events relative to this initiative.
3. To offer an African American Clergy Retreat prior to Tending Our Lives Together on Sunday, February 28, 2005 at 12:30 p.m. All Clergy will be encouraged to participate in both events.
4. We are gratified that Bishop William Hutchinson will offer leadership in all of the previously stated undertakings. Concerns and challenges facing Special Ministries to continue to turnaround the statistical decline of our Louisiana Conference's African American population.

Alonzo Campbell, Coordinator

HISPANIC MINISTRIES

Accomplishments and celebration of work completed

Experienced congregational growth and church financial growth at El Mesias UMC. The congregation is steadily increasing its financial support to the church, to the Conference apportionments and to the district contributions. It has also enhanced the physical maintenance of the church facilities.

Successfully surpassed the economic problems resulting from the closing of the Messiah UMC, the English-speaking congregation.

Experienced an awakening and growth in the area of new church leaders with a remarkable participation in District and Conference activities.

- Successfully completed the forth year of GED and ESL (English as a second language) classes for Hispanics and Spanish classes for English–speaking persons.
- Experienced increased participation and growth of the UM Women group in church and community activities. Actively pursuing similar results from the UM Men group.
- Successfully started a group from the congregation to promote fund raisings aimed at the much-needed expansion of the church and facilities.

- Extended the Immigration assistance offered to church members to other people in the Hispanic community. Provided language translation assistance at hospitals, doctor offices, schools and Immigration offices.
- Gracefully received a "Call to Prayer" grant from the UM Women to carry on an educational and health project for the Hispanic women in the Kenner, Louisiana area.

Goals that are a priority for the upcoming year

- Establish a Hispanic Center in Mid-City New Orleans.
- Conduct church revivals to continue promoting congregational growth.
- Expand church building at El Mesias UMC.
- Continue development of church leaders.
- Start computer classes for church and community women.
- Strengthen communications and networking with churches within the New Orleans District.

Concerns and challenges facing Hispanic Ministries

- Hoping the Louisiana Annual Conference will continue supporting the program budget, Advanced Specials, equitable compensation for missionary personnel and a plan for recruiting support from local churches.
- Funding, personnel, expanding to other regions of Louisiana.

Items for action by the Annual Conference

- Appointment of a third pastor for Hispanic Ministries. This pastor will serve the Baton Rouge area.
- Funding assistance for the Mid-City New Orleans location.

Pete Aguila, Chair

NATIVE AMERICAN TASK FORCE

Accomplishments and Celebrations

The Native American Task Force celebrates the expanded support of the ONLY two Native American Ministries in the Louisiana Conference by many Louisiana churches and individuals, as well as persons beyond Louisiana. Clanton Chapel and Clanton Chapel Preschool, and the Dulac Community Center, celebrate the participation of the Task Force members in the Enlarging the Circle Event in Tulsa, Oklahoma in October, 2003 and the networking that this event has created for Louisiana Native Americans. The Louisiana Native American Task Force has also been invited to help develop a Task Force with the Mississippi Conference to support and promote Native American United Methodist Ministries. The Task Force gratefully celebrates the Presence of Native Americans and events at the 2004 Annual Conference in Lafayette, Louisiana. The Task Force truly celebrates the prayers, LOVE, time, and financial support shared with these two ministries of Louisiana to do the work of Jesus Christ in Dulac.

Goals for the Upcoming Year and the remainder of the Quadrennium:

The Native American Task Force seeks to continue to build support for the two Native American Ministries in Dulac by having more invitations to speak at churches and events,

increase the number of members of the Task Force, and due to the poverty and lack of opportunities for our Houma Indians, support any effort to help the United Houma Nation become federally recognized so more avenues for assistance can be opened.

Concerns and Challenges
The Native American Task Force is prayerfully requesting that all United Methodist Churches in Louisiana consider supporting Clanton Chapel and Clanton Preschool, and The Dulac Community Center, as they represent the only Native American Ministries in Louisiana. Your prayers, your presence, time and financial gifts are very necessary to do the Lord's Work in Dulac. WE welcome a visit from you.

Items For Action
The Native American Task Force requests continued support of the Native American Task Force, more Native American Ministries Sunday Events, Special Ministries Programs, Clanton Chapel and Preschool, and the Dulac Community Center by the Louisiana Conference, Bishop William Hutchinson, the Louisiana Cabinet, Pastors and Laity.

Kirby Verret, Chair

LOUISIANA VOLUNTEERS IN MISSION
In 2003, 934 volunteers from across Louisiana, including friends from other denominations and many from other states and Conferences, filled 54 LAVIM teams to all parts of the world and to our own Annual Conference. They built or repaired houses, churches and clinics in such places as Mexico, North Carolina, Mississippi, Louisiana, El Salvador, South Africa, Alaska, Ecuador, Russia, Honduras, New Mexico, England, Texas, Oklahoma, Cuba, and Arkansas. Teams offered medical help in Ecuador and Mexico, VBS in South Africa and Mississippi, and pastoral training in Russia. In 2003, the annual "Takin' It To the Streets" ramp building blitz expanded to three cities, Pineville, Monroe and Lake Charles, with others now asking how to host an event on their own. Three hundred and eighty volunteers built ramps for the disabled.

In January and February 2004, 118 have already answered the call to mission through 7 LAVIM teams to Reynosa, Mexico, Christian Alliance, and Spean Chivit, Cambodia. Sixty-four mission teams in all have been calendared for 2004, including 32 Mini-Medical and Construction teams to Reynosa and several new locations in Mexico to which LAVIM is expanding. In June, representatives will travel to Amsterdam, South Africa in May to participate in the dedication of a new sanctuary built primarily by LAVIM teams during the summer of 2003.

LAVIM has embarked on a plan to place student interns and individual volunteers in many of the national and international locations where our teams work over the next few years. Discussions are being held with SMU, Centenary College and interested individuals regarding these internships. We continue to expand the reach of "Takin' It To the Streets" and certified over 75 new and returning leaders and their assistants at its 2004 January Team Leader Training Event. Plans are underway for an LAVIM team to

assist the Phnom Phen, Cambodia Mission Center in pastoral training this fall. November 5-7 has been set for "LAVIM Celebration 2004". This celebration of mission work and team reunion occurs every two years and this year features former Bishop of South Africa and present President of the All Africa Council of Churches, Mvume Dandala and former Louisiana Bishop Dan Solomon, as well as many workshops on the various work and destinations of LAVIM.

Truly, the work of "sharing the love of Jesus Christ in ways that make a Christian Difference" continues in growing numbers and project completions as Louisiana Volunteers in Mission carries out this challenge and call given by our Annual Conference.

LAVIM has grown tremendously since its inception just six years ago. With the enthusiastic response of our Conference, LAVIM's work has grown past the time and energy constraints of its Director and Assistant, thus a new part-time Financial Assistant, Shannon Howell, has been hired. And yet, there is much growth and many other areas of mission emphasis in which to get involved still on the horizon. In 2004, LAVIM's concerns and challenges are great. The Conference's benevolent budget to LAVIM for 2005 has been set at $24,000 for the third year in a row. A stagnant budget prevents increased involvement and expanded areas of service. The ministry cannot continue even at its present pace without further expansion of the staff and office support persons. The world situation and the increased needs for liability concerns and leadership training have further complicated the enormous preparation already necessary for each team. The Annual Conference, CMT and CFandA must give attention and prayer to these problems in 2004.

Louisiana Volunteers in Mission has brought blessing and celebration into the spiritual lives of its volunteers, the people and places they meet around the world and spread into their families and local churches. We can continue this energy and excitement of Christian service and we can support it in its growth and expansion if we give attention to these areas of concern.

Larry D. Norman, Director

BISHOPS' INITIATIVE – CHILDREN AND POVERTY

Translation of Disciple Bible Study One to fifth grade reading level was the emphasis for the Task Force's efforts in 2003. While production was not achieved during the year, definite plans are in action to issue this resource in a year or two. Task Force members believe this effort will have dramatic success in our state bringing faith and hope to children and adults. Many for the first time will be able to read and study the Bible. It is a continuous hope that more of our churches will aggressively seek and include in every way more children and impoverished in all churches have to offer.

In 2004, plans are under way to publish a catalog of all current outreach programs offered in United Methodist churches in Louisiana targeted for children and the poor. This resource will provide successful models for all churches to consider with sufficient

information necessary to initiate similar outreach in their churches. Also, the Guide to Human Services as developed on the Internet by the Central Louisiana United Way (www.uwcla) as well as similar guides will help Pastors and Laity more effectively network with public and private resources to help those in need. Our District Missioners are leading the efforts to gather and distribute these resources to local churches.

Annual Conference 2004 marks the end of the Initiative's second quadrennium. To celebrate what has been accomplished and to challenge renewed priority for innovative ways to motivate more congregations to be leaders in their communities for children and the poor, each District will provide a testimony to the Conference from an effective ministry now under way. Dr. Chris Andrews and our District Missioners will lead us in helping see how this initiative is at the very heart of where the Church needs to be in this hurting world. With a goal of 10,000 to be collected, congregations will bring baby blankets to be given in the name of Christ to those families in need within our own state. All blankets above those needed will be given to UMCOR Sager-Brown.

Joanne White, Chair

CANDLER SCHOOL OF THEOLOGY

Candler School of Theology is grounded in the Christian faith and shaped by the Wesleyan tradition of evangelical piety, ecumenical openness, and social concerns. Its mission is *to educate—through scholarship, teaching and service—faithful and creative leaders for the church's ministries in the world.*

These purposes define Candler's role as a school of Emory University and of the United Methodist Church and point to the unique challenges and opportunities we face in leading a national research university in re-discovering what it might mean to relate to a major denomination. And I am happy to report to you that we are making very real progress in this complex and precious relationship! We were pleased especially to welcome James W. Wagner as Emory's new president this Fall and look forward to Earl Lewis joining us as executive vice president for academic affairs and provost July 1. A Presbyterian layman married to a Christian educator, President Wagner is the first engineer to serve Emory in this capacity. Provost Lewis, the first African-American appointed to this rank at Emory, is a historian whose wife is completing a seminary degree.

In addition to the Candler faculty, Emory University is home to nearly 300 other faculty with a stated scholarly interest in the study of religion. This exciting reality has attracted the attention of The Pew Charitable Trusts, which in 2000 established a Center for the Interdisciplinary Study of Religion at Emory. Eight Candler faculty members have served as senior fellows for this program, addressing issues of "Sex, Marriage and Family and the Religions of the Book" (2000-2003) and "The Child in Law, Religion and Society (2003-2006). Such affiliation has enhanced Candler's already strong research and teaching reputation and has led to publications of significance for the Church and the larger society.

The first students in our new doctoral program in religious practices and practical theology will enroll in September. The United Methodist News Service release (http://www/umns.umc/org/02/sep/427.html) only hints at the importance of this program, funded with a grant from The Lilly Foundation, Inc. At this time, schools are having difficulty finding faculty trained for the fields of preaching, worship, pastoral care, religious education, evangelism and administration. Frequently, these areas are supported by adjunct faculty or with persons whose credentials and scholarship do not equal those in more classical areas. We are pleased to have developed a superb program in practical theology fields and look forward to the movement of students into this doctoral program and then into seminary faculties.

The Youth Theological Initiative (YTI) is now in its 12th year. Having worked with hundreds of high school youth through the YTI summer academies, YTI now undertakes research and publication on youth ministry and is working with youth pastors in a number of Annual Conferences.

Candler had a strong role in General Conference this spring. We are very proud of Barbara Day Miller, Assistant Dean of Worship, and her direction of the music for the Conference and of the nine students that accompanied her to Pittsburgh. Representing four countries, the Methodist Churches of Brazil, Korea, Caribbean and Americas, and the United Methodist Annual Conferences of New York, North Georgia, West Virginia, Virginia, and Russia, this group, plus two accompanists, provided musical leadership for the entire two week Conference program. Tom Frank, Professor of Administration and Congregational Life and Director of Methodist Studies, took a class to the General Conference to observe the legislative work of our Church and three faculty, P. Alice Rogers, Director of the Teaching Parish Program; Mary Elizabeth Moore, Director of the Women in Theology and Ministry Program and Professor of Religion and Education, Wesley Wachob (alternate), Adjunct Associate Professor of New Testament and Ministry, served as delegates. An additional faculty member, Beth Luton Cook, Director of Church Ministries Education, will serve as a delegate to the Southeastern Jurisdictional Conference this summer. In addition, over one hundred Candler graduates are delegates to one or both of these gatherings this year. Lastly, Tom Frank and I wrote *Episcopacy in the Methodist Tradition: Perspectives and Proposals* (Abingdon Press) to help delegates think through the issues a permanent president of the Council of Bishops might pose and to ponder other ways of strengthening United Methodism's "itinerant general superintendency."

We continue to enhance our continuing and church education efforts. As I write, preparations for *A Theology of Hope—Forty Years Later* with Jurgen Moltmann (May 2004) are nearly complete. Similar preparations are underway for *Bridging Faith and Health: The Role of the Church*, a conference sponsored in cooperation with Emory's Schools of Public Health, Medicine and Nursing (October 11 – 13, 2004) and *Reformation Day at Emory* (October 26, 2004), *Ethics and the Professions* (May 5 – 6, 2005) and *Worship* (October 17 – 18, 2005.) Information about these and other upcoming events is available at candler.emory.edu

Already we anticipate a strong enrollment in Fall 2004. Our enrollment this past year—567—was the largest in six years. Of these, 442 were Master of Divinity degree students, 87% of whom were full-time. The MDiv population was 52% male, 48% female, 25% non-white and 10% international. Sixty-two percent of the MDiv students were United Methodist, representing 42 Annual Conferences. Other denominations of the Methodist family represented at Candler include African Methodist Episcopal, African Methodist Episcopal Zion, Nazarene, Christian Methodist Episcopal, and the Methodist Churches of Brazil, Korea, and the Caribbean.

Through the generosity of alumni and friends, Candler's scholarship program has grown mightily. Last year, 87% of eligible students received scholarship support from Candler with an average scholarship covering 80% of tuition. Nearly 150 students received a full tuition scholarship or more, up from 19 in 1992-1993. Gifts from the Methodist Education Fund (MEF) have played a large role in this success. Still 63% of MDiv graduates leave Candler with educational debt. Your continued support, gifts and prayers mean a great deal as we work to provide a strong educational program and a strong start in pastoral ministry for our students.

For more information about Candler, our extraordinary faculty and dedicated students, I hope you will bookmark http://candler.emory.edu/ABOUT/news.html

Russell E. Richey, Dean
Professor of Church History

CENTENARY COLLEGE OF LOUISIANA

Accomplishments and Celebrations

- Bishop William Hutchinson was awarded an honorary Doctor of Divinity in recognition of "exemplary service to the United Methodist Church at the local, regional and national level" at Centenary's 2003 commencement exercises.
- The College has increased the Ministers' Dependents Grant from $1,500 to $5,000 per year for dependents of United Methodist clergy beginning in the academic year 2004-2005.
- The Centenary Church Careers Institute is making plans for the celebration of its 30-year anniversary in 2005. A reunion will be held during homecoming/alumni weekend on February 17-20, 2005.
- The reality of the Center for Theological Studies continues to move closer, thanks in large part to a generous grant from the Louisiana Methodist Foundation.
- The Church Careers Institute and the Theological Center offered a public seminar and continuing education workshop featuring Dr. Leonard Sweet, the E. Stanley Jones Professor of Evangelism at Drew University.
- The Theological Center and the Department of Religious Studies, in collaboration with the D.L. Dykes, Jr. Foundation, sponsored a Faith and Reason© seminar featuring Dr. Marcus Borg, the Hundere Distinguished Professor of Religion and Culture.

- The Religious Life Center, under the supervision of the Chaplain's office, was opened in the fall of 2003. Students assisted in the renovation of an existing space to create the ecumenical gathering place for students.
- Centenary College was the site for a live televised debate between the two candidates for Louisiana governor, Kathleen Blanco and Bobby Jindal, on November 2, 2003.
- The life of Dr. A.C. "Cheesy" Voran, the founder of the Centenary College Choir, was celebrated in a memorial service at Brown Chapel on November 15, 2003. Dr. Voran died in May while the Choir was on a concert tour to Brazil and South Africa.
- Centenary College students and staff were recognized with 10 regional "Of-the-Month" awards from the Southwest region of the National Association of College and University Residence Halls. Five of those honored went on to receive national awards as well.
- In June 2003, Centenary's controller, William H. Ballard, was promoted to vice president for finance and administration.
- In February 2004, Centenary wished farewell to Dr. Eugene R. Gregory, vice president for college relations. Dr. Gregory returned to his home state, joining the Oregon Symphony as its vice president for development and marketing. Dr. Katherine Fell, director of development, was appointed to serve as interim vice president for development.
- We appreciate the Conference's financial support through apportionments and scholarships. This generosity affirms the churches' dedication to higher education and to Centenary College.

Goals and Priorities

- Increase enrollment of entering first-year students in 2004 to 275-300 students.
- Hire a Director and an administrative assistant for the Center for Theological Studies.
- Continue in efforts to partner with a United Methodist seminary to bring graduate theological courses to Centenary's campus.
- Complete the Campaign for Scholarships at Centenary, to increase funds available for financial aid.

Concerns and Challenges

- Centenary College mourned the deaths of three long-time Board of Trustees members this academic year – Alberta Broyles, Carl F. Lueg, and George D. Nelson.
- The downturn in market performance of our endowment and the increased need for financial aid among prospective students are our primary challenges.
- We continue to strive to strengthen our connection with the Louisiana Annual Conference through increased communication and service.

Items for Action/Vote

- We request Conference endorsement of the listed membership of the Centenary College Board of Trustees.

Kenneth L. Schwab, President

DILLARD UNIVERSITY

A. University Accomplishments and Celebration

Dillard reached a record enrollment of 2312 in fall, 2003, with this figure including a record 700 first year students. More than 37 states are represented in the student body as well as 18 foreign countries. During the course of the semester, work was completed on a strategic plan designed to set the mission for the next 10 years. In addition, work is proceeding on the DUICEF building, a new academic building that will house the Global Studies Office and the Division of Education and Psychological Studies as well as classroom and small event space.

February brought an announcement that is both accomplishment and loss. Our president, Dr. Michael L. Lomax, has been selected as the next president of the United Negro College Fund (UNCF) based in Washington, D.C., and will be leaving the University effective June 1, 2004. Under Dr. Lomax's leadership, the faculty size and range of background has been greatly increased. The Dillard student body has grown in high school grade point averages, ACT and SAT scores and numbers: from 1549 in 1997 to the current figure of more than 2300. The infrastructure has been improved: the dining room and kitchen were renovated; Williams Residence Hall was renovated; drainage issues were addressed at the rear of the campus and a plaza built; wiring for a campus network installed; and numerous other smaller projects have been undertaken and completed. We have become competitive in gaining grants, and a major renovation of the Library is poised to begin. The endowment has grown from $39,314,000 to $45,537,000 and University-wide pride has been enhanced. We take Dr. Lomax's selection as an honor, but regret that his close association with this institution is coming to an end.

B. Lawless Chapel Ministry Accomplishments and Celebration

The ministry celebrates another year of providing a lively, creative and scripture-based worship for the University community. The singers and musicians have gained a strong local reputation that keeps them busy beyond the campus; another of the University chaplain's sermons has been published in "The African American Pulpit;" and the attendance is small but very loyal. Two Dillard graduates who were active in the ministry during their years as students have been hired by the University, and continue their association in ministry-related work.

C. University Goals that are a Priority for the Upcoming Year

The single goal that is a priority for the University in the upcoming year is finding a new president who can both maintain the achievements of Dr. Lomax and keep us moving forward in keeping with the strategic plan. At this writing, we are awaiting word on the search committee composition and agenda, which should be forthcoming from the Board of Trustees following their meeting scheduled for March 11-13.

D. Ministry Goals that are a Priority for the Upcoming Year

The ministry is poised to shift its major program, the 10:00 a.m. Sunday worship service, to another day and time: Wednesdays at noon. The purpose of this change

is to (1) make it easier to attract significant guest preachers who are occupied in their own pulpits on Sunday mornings and (2) endeavor to reach a broader segment of the University population.

The many programs and projects of Vision Quest, the Program for Vocation at Dillard University (www.dillard.edu/visionquest) continue to be important in the ministry. One of the priorities of Vision Quest is to identify, encourage and assist students who are considering ordained and lay ministry.

Finally, the ministry is anticipating working with a new Vice President for Students Affairs, Dr. Freddye Hill, who will be coming to us from Wesleyan University in Connecticut, beginning June 1, 2004. Our chaplain, Rev. Bowman, worked with Dr. Hill previously, at Spelman College in Atlanta, where Dr. Hill was a strong and thoughtful supporter of the ministry.

E. Concerns and Challenges Facing the University
As above, in D.

F. Concerns and Challenges Facing the Ministry
The ministry foresees no major concerns or challenges. The biggest *opportunity* before the ministry is to continue to increase our understanding of our students and their needs, and design programs that will enhance their college experience.

G. Items for Action/Vote by the Annual Conference
None

Dr. Michael L. Lomax, President

DREW THEOLOGICAL SCHOOL

On May 7, 2004, ground was broken for a three-story state-of-the-art addition to Seminary Hall built in 1898. Occupancy is expected in September, 2005. This 10,000 square foot addition will provide a common gathering space, an elevator, new faculty offices and seminar rooms.
Did you know:

- Drew Theological School, the foundation stone of Drew University, is a place to encounter new ideas and respected traditions.
- Founded in 1867 by the General Conference of the Methodist Episcopal Church as a "national" seminary, DTS is one of the 13 United Methodist Seminaries in America.
- The centrality of Christ to faith is celebrated in this living, working, worshipping community.
- Our Wesleyan heritage is enhanced by an international network of study and inquiry.
- The faculty, staff, and student body come from every state and many countries, and are balanced by gender, denomination, and ethnicity with no cultural dominance.
- Vital partnerships for supervised ministry have been established with area churches and local social agencies.
- Cross-cultural study experiences are part of the academic curriculum.

DTS is fully accredited by the Middle State Association of Schools and Colleges, the Association of Theological Schools in the United States and Canada, and the University Senate of the United Methodist Church.

GAMMON THEOLOGICAL SEMINARY

Gammon Theological Seminary founded in 1883 is one of 13 accredited United Methodist seminaries in The United States. It is located at 653 Beckwith Street in Atlanta, Georgia. Gammon was established by The Methodist Episcopal Church in connection with Clark University.

The mission of Gammon Theological Seminary in partnership with The Interdenominational Theological Center is to recruit, support and educate pastors and leaders for The United Methodist Church.

Eighty-seven United Methodist students are enrolled in graduate/post graduate degree programs from Africa, Asia and The United States. Twenty students are enrolled in the CPTS program in cooperation with Claflin and Dillard Universities.

The interdisciplinary curriculum offers a holistic educational experience integrating theological studies with preparation for the ministry. 160 courses fall into four major areas of study: Biblical Studies and Languages; Philosophy, Theology, Ethics and History; Persons, Society and Culture; and The Church and Its Mission. A variety of classes, many of which actively engage students in the ecumenical and multicultural environment on campus and in the community beyond; they encounter a preview of the diversity they will discover in serving congregations and communities after graduation.

This past December, we announced the establishment of The E. Stanley Jones Professor of Evangelism at Gammon/ITC. The professorship will be designated The Cornelius and Dorothye Henderson Chair, in honor of the late Bishop Henderson and his wife, Dorothye. We give special thanks to the Foundation for Evangelism of The United Methodist Church.

The alumni of Gammon Theological Seminary serve the community and larger society as bishops, pastors, counselors, professors, government officials, denominational executives, campus ministers, chaplains, college administrator's clinical pastoral counselors and community leaders. 21 alumni will be serving as delegates to the 2004 General Conference.

The Kleist Challenge Grant is a component of a two million dollar fundraising campaign. It is designed to raise funds for renovation and updating the Gammon Hall facility. Alumni, friends, and local churches are encouraged to surpass the goal of $250,000 that has been met for the challenge grant offered by the Kleist Foundation.

Gammon has embarked upon the twenty-first century with a vision that honors its historic mission and embraces its promising future.

Madelyn C. Greene, Alumni & Student Affairs Director

PERKINS SCHOOL OF THEOLOGY

Southern Methodist University's Perkins School of Theology is dedicated to the mission of preparing women and men for faithful leadership in Christian ministry, particularly for The United Methodist Church. We are pleased to report that we have made a number of positive achievements in pursuit of that mission. This year, we welcomed the largest entering class of students in a decade. Yet this class has not only been remarkable for its size, but through its commitment to the theological education necessary for effective and faithful leadership. This bodes well for the continued leadership of our church.

Among the reasons for the increase in both student applications and aptitude is the leadership provided by some new staff. This year, Tracy Anne Allred was named Director of Student Services. She brought to the staff a new Director of Recruitment and Admissions named Jason Pangiarella, a United Methodist who earned his divinity degree last year. Jason now works to build relationships with many of you in the Conference.

Secondly, the recruitment of new faculty has filled our classrooms with great scholarship and diversity. The quality of this faculty, new and veteran, is evident not only in the expansion of courses, but in professors' writing and honors. Among faculty receiving prestigious research grants are Rebekah Miles in Ethics; Jamie Clark-Soles in New Testament, Hal Recinos in Church and Society, Charles Wood in Christian Doctrine and Karen Baker-Fletcher in Systematic Theology. In just the last year, books written and edited by faculty include:

- William Abraham's *The Logic of Renewal*
- Jamie Clark-Soles' *Scripture Cannot Be Broken: The Social Function of the Use of Scripture in the Fourth Gospel.*
- Michael Hawn's *One Bread, One Body: Exploring Cultural Diversity in Worship.*
- Valerie Hotchkiss' collaboration with Jaroslav Pelikan on the four volume *Creeds and Confessions of Faith in the Christian Tradition.*
- Scott Jones' *The Evangelistic Love of God and Neighbor: A Theology of Witness and Discipleship.*
- Evelyn Parker's *Trouble Don't Last Always.*
- Joerg Rieger's *Methodist and Radical: Rejuvenating a Tradition.*
- Frederick Schmidt's *The Anglican Association of Biblical Scholars Study Series.*
- Abraham Smith's editing of the *New Interpreter's Annotated Study Bible.*

Students also find at Perkins formation within the Wesleyan ethos. Perkins is one of 13 United Methodist schools of theology. Our style of worship in Perkins Chapel, the open and ecumenical spirit of our community, the roles our faculty members play in teaching beyond our classrooms to laity in local churches, and even the hymnals in our pews embody and continue the Wesleyan theological tradition. That witness continues, beyond the professors and students in our classrooms, through our alumni—both from degree and Course of Study programs—in our churches. Participation in the United Methodist

connection is integral to our mission. And the support of the church in general, and the Annual Conference in particular, has been integral in equipping us to fulfill that mission.

This year we look forward to the completion of the Perkins-Prothro Scholarship Match campaign, to which Annual Conferences in the jurisdiction have pledged more than $6 million for new endowments for students at Perkins, including the $100,000 pledge from the Louisiana Conference, which has been paid in full. When all pledges are paid, along with matching gifts from the Perkins-Prothro Foundation and other gifts, nearly $14 million in endowment will be working for students. We thank the Conference for its commitment to its pledge and look forward to our continuing work together in providing leadership for our churches.

William B. Lawrence, Dean

SAINT PAUL SCHOOL OF THEOLOGY

The enrollment of our degree and Course of Study students continues to be strong and vital, with students primarily coming from the South Central Jurisdiction. The seminary's national and international make up also continues to grow.

During this year, the ministry of Saint Paul was enhanced with the inaugural group of thirty high-school-age youth participating on campus in the Lilly funded *youtheology* program. The young people participated in theologically based study and inquiry and will complete their yearlong study by visiting historic Methodist locations in England.

New faculty include: Verna E. F. Harrison, Assistant Professor of Church History and, Susan Marie Smith, Assistant Professor of Preaching and Worship. Several promotions within the faculty occurred and Robert K. Martin was named the Lovett H. Weems Jr. Associate Professor of Congregational Leadership. Faculty searches were conducted for E. Stanley Jones Professor of Evangelism and for Vice President of Academic Affairs and Dean.

The community bid farewell to long-term President Lovett H. Weems, Jr. who became the Distinguished Professor of Church Leadership and Director of the Lewis Center for Church Leadership at Wesley Theological Seminary and welcomed Myron F. McCoy as President in August. Dr. McCoy came from the pastorate of St. Mark UMC in Chicago, Illinois and numerous other leadership positions in the connection.

We regretfully report the death of Dr. Dean Dale Dunlap. Dunlap taught theology as a member of the original faculty and later served as dean of the seminary for seventeen years.

New faculty books in 2003 include: *Pontius Pilate: Portraits of a Roman Governor* by Warren Carter, Lindsey P. Pherigo Professor of New Testament and *And Then Mark Died: Letters of Grief, Love, and Faith* by Susan Sonnenday Vogel, Associate Dean for Spiritual and Professional Formation and Lecturer in Church Leadership.

Special guest lecturers this year have included Dr. Nancey Murphy, Dr. Ron Cole-Turner, Dr. Charles Wallace, Dr. Elizabeth Theokritoff, Rev. Dr. Joseph Lowery, and Rev. Fred Shuttlesworth.

Saint Paul is most happy to report the successful Mabee Foundation Challenge Grant and Capital Campaign. Funds from the campaign have been designated for the renovation of the seminary campus.

Bishop Fritz Mutti, III, will serve a four-year term at Saint Paul, upon his retirement from active episcopacy this summer. The appointment comes with historical significance as Mutti becomes the first Bishop-in-Residence in the history of the seminary.

The trustees, faculty, staff, and students of Saint Paul thank you for your prayers and support.

Dr. Myron F. McCoy, President

SOUTHERN METHODIST UNIVERSITY

The past year was marked by significant progress at Southern Methodist University as SMU moves toward its goal of becoming one of the nation's premier private universities. Listed below are some of the year's highlights:

- SMU continues to benefit from new facilities and programs funded by The Campaign for SMU, which surpassed its $400 million goal by raising nearly $542 million. Campaign gifts provided 80 new endowments for academic programs;171 new student scholarships and awards; 28 new campus life initiatives; 16 new academic positions and 14 new or renovated facilities. The Laura Lee Blanton Student Services Building, which opened in October, consolidated the Division of Enrollment Services, Office of Information Technology Services, an International Center serving international students and coordinating study-abroad programs, and the SMU-in-Taos program. SMU broke ground in December for the James M. Collins Executive Education Center of the Cox School of Business. Groundbreaking is scheduled in February, 2004 for a $25-million expansion of the Dedman Center for Lifetime Sports to make the 27-year-old facility into a state-of-the-art recreation complex. Plans are underway for construction of a second new building for the School of Engineering. All of these buildings are part of SMU's new East Quad, which is easily accessible from North Central Expressway.

- SMU's enrollment rose to an all-time high of 11,161 for fall 2003. Minority enrollment makes up 20.1 percent of the current student body. SMU's fall enrollment included approximately 780 international students from 85 countries. The average combined SAT score of incoming first-year students at SMU rose above 1200 for the first time last fall.

- The Rev. Zan W. Holmes, Dallas church and civic leader, who inspired the growth of St. Luke Community United Methodist Church into a 6,000-member congregation, was one of four SMU graduates honored with the Distinguished Alumni Award in October. The other award recipients were Presidential Adviser Karen P. Hughes, Air Force Major General Craig R. McKinley, and SMU English Professor and author Marshall Terry.

- SMU's Meadows Museum, housing one of the finest collections of Spanish art outside of Spain, gained added momentum in July with the appointment of internationally respected art scholar Ted Pillsbury as its director. Pillsbury is credited with raising the Kimbell Art Museum in Fort Worth to international status while serving as its director.

- SMU's impact on early childhood education is now nationwide. LEAP, the Language Enrichment Activities Program developed at SMU, presently is used in eight states. The program has helped 40,000 children to develop pre-reading skills. More than 1,000 teachers have been trained to teach the program.

- SMU faculty members are reaching out to local educators to revitalize their love of learning. The Teachers As Scholars program invites K-12 educators to thought-provoking two-day seminars led by some of SMU's most dynamic professors. Part of a national program, TAS is sponsored by the Woodrow Wilson National Fellowship Foundation.

- Perkins School of Theology marked the 300th anniversary of John Wesley's birth with a conference on "Wesley in America." A special exhibit at Perkins' Bridwell Library on Wesley and American Methodism served as a centerpiece for the Conference.

- Dallas area high school juniors interested in theology now may pursue that interest through the Perkins Youth School of Theology. Mentors at Perkins will meet with the students throughout the school year and spend two weeks with them in summer workshops at SMU-in-Taos. The program is funded by the Lily Endowment.

- The SMU Wesley Foundation has had a highly successful year. With the hiring of an associate pastor for women and an associate pastor for minority students, the Wesley Foundation is serving needs of the two fastest growing populations of college students. A 28-member student leadership team forms the core of the Foundation's ministry. The Wesley House capital campaign has raised $150,000 of the $500,000 needed to renovate and pay for a building adjacent to the campus that is the Foundation's new home.

SMU continues to treasure its Methodist heritage and maintains a particularly close relationship with Highland Park United Methodist Church and its senior minister, the

Rev. Mark Craig. I enjoyed serving as guest preacher at that church in September. We ask your continued prayers and support as SMU moves forward in the coming year.

R. Gerald Turner, President

DULAC COMMUNITY CENTER

Our mission is to provide comprehensive social, recreational, and emergency services to the people to Terrebonne Parish with emphasis on the needs of the Native American population. Special emphasis is given also to the education and personal development of women and families.

In the past year, we have worked to get the damage from Hurricane Lilli completed. Volunteers in Mission is one of our finest and most active programs. Teams from many different states have come to work and worship, each learning about brothers and sisters in Christ. We celebrate computer classes, which are teaching professional skills to students to qualify for better employment; All Stars, a program for drug abuse prevention for adolescents; food distribution programs for better nutrition; numerous community events to inform, educate and communicate. The Bayou Eagles, our Native American Dance Troupe continues to be an educational and cultural experience for youth. Clanton Chapel United Methodist Church Christian Pre-School, a long-standing program meets in our facility as theirs is being repaired.

Goals that are a priority for the upcoming year includes re-instatement of Head Start, an after school program; a mural painted by youth depicting historical events of the Houmas; G.E.D. preparatory classes; and special classes to assist at-risk students in finding focus for life.

Concerns and challenges facing our agency are a continuing search for funding, the need for more staff and to improve our programming. We appreciate the support from General Board of Global Ministries, Louisiana Annual Conference, Acadiana District and very specifically the United Methodist Women who are most faithful.

Alice Rothrock, Executive Director

LAFON HOME

Lafon Home, United Methodist Church has moved into the new and dedicated wing that was consecrated by Bishop William Hutchinson in January of 2003. This addition lends itself to the fiscal financial affairs of the facility. Also, we have afforded the Board of Directors a Conference Room that permits them to view contracts, cost reports, etc. Also it affords the same community to hold their meetings here.

As of November, 2003, the Lafon Home United Methodist Church has been certified under Title XVIII under the Social Security Act to treat Medicare patients.

The Auxiliary of Lafon sponsored an extravaganza, Dinner and Fashion Show, which benefits the Home. As usual, it was extremely successful. The Auxiliary is responsible for thousands of dollars being contributed to the overall care of the Home. They are also

responsible for many numerous hours of volunteer time as well as gifts other than monies to our residents that enhanced the life and substance of the Home.

Each year, Ted Jones, the Director of Development, presents "A Jazzy Night in June". This year it will be held on *Friday,* June 4, 2004, at the J. W, Marriott Hotel, 614 Canal Street, in New Orleans, LA, from 8:00 a.m. to 11 00 p.m. This is being sponsored by the "Friends of Lafon". There is also a "Silent Auction". Contact Ted Jones for additional information at (504) 288-2314.

This year through the Annual Golf Tournament, which was a financial success, Buford Jordan and Richard Cooper donated two wide-screen TV's, one for each Day Room, which are greatly appreciated by the residents and their guests.

Now that we are certified for Medicare as well as Medicaid, we will be able to increase our level of care in providing more activities and also more technology skills.

The Lafon Home of the United Methodist Church continue to dazzle their residents with various entertainment groups, such as The Top Ladies of Distinction, Knights of Peter Claver, Glitter and Gold and world famous Opera Singer, Ora Reed. The entertainment is also enjoyed by friends and staff of the Lafon family.

Edward "Sandy" Lang, Administrator

LYDIA PATTERSON INSTITUTE

It is with respect and appreciation that I submit this report to the members of this Conference. It only takes for one to walk the halls of our school and catch the smiles on the faces of our students to know that Christians in mission still exist. Lydia Patterson's ministry is one that is alive and tangible. One can see the results of our mission in the form of real people. When our students come to us, they are shy, frightened and insecure. Most do not speak English, and they find themselves different and displaced in a strange environment. They may come from impoverished backgrounds, and their access to the daily necessities may be limited. Their exposure to the teachings of Jesus may be almost non-existent. As their time at Lydia Patterson progresses, one sees them master the language. One can actually see them grow in self-confidence, and spirituality. Then they graduate; they have been transformed, and they are no longer poor. When they walk out the doors of Lydia Patterson, they are wealthy with knowledge, self-respect, and moral values. They proudly enter into a life of higher education and go on to become professionals.

Last year, we graduated 56 seniors, all of which are presently enrolled in college. This school year, we began with 480 students. This brings the increase in enrollment to 40% in the past three years. A growing ministry, like ours, represents the conviction and dedication of many people. There are those who support us financially, like the members of this jurisdiction. Many United Methodist friends go the second mile and provide scholarships or contribute to specific needs. Then there is the faculty and staff that serve with unquestionable commitment. It must not be left

unsaid that Lydia Patterson has had very strong boards in the past few years. They, too, are credited with the successes of LPI. My appreciation goes to them and to Rev, David Burris for his leadership as president.

The Student Lay Ministry Program is one of the many successes of LPI. Students are attending college and serving in internships in local churches in Little Rock, Arkansas; Oklahoma City, Oklahoma; Winfield, Kansas; Montgomery, Alabama; Dallas, Texas, and several campus ministries. To secure the future of this program, two of our most distinguished alumni, Bishop Joel Martinez and Dr. Raquel Martinez have established an endowment. Dr. Martinez performed in a dinner-piano concert at the El Paso Country Club as a part of a fund-raiser.

The successes of our alumni are priceless and too numerous to conceive. Last fall, we joined the El Paso Museum of Art and the El Paso Community College to honor one of our ex-students, artist Jose Cisneros. Dignitaries from state and national levels attended the event. Among them were Dr. Bruce Cole, President of the National Endowment for the Humanities from Washington, D.C, our city mayor, and Mrs. Jenna Welch, mother of our First Lady Laura Bush. Jose Cisneros learned English at Lydia Patterson Institute. Jose was awarded the National Metal of Honor for the Humanities presented by President George W. Bush. He was knighted by the King of Spain, and he has written numerous books as well as done hundreds of illustrations. Jose came to school after his family fled a Mexican revolution in 1927. Lydia Patterson changed his life by teaching him English, providing him with an education and helping him get legal residency in the United States. Today, Jose is world famous, but he is still a humble man who values his roots and moral teachings. For this, he credits Lydia Patterson Institute.

This is your ministry. Thank you for joining us in writing our own legacy.

Soeorro Brito de Anda, President

THE LOUISIANA METHODIST CHILDREN'S HOME

I am pleased to report that 2003 was a very successful year in terms of services provided to children, youth and families by the Louisiana United Methodist Children and Family Services. Our direct care services remained populated at operational capacity throughout the year. We experienced an increase in both referrals for services and in the number served throughout this year. A total of 1,038 individual children were referred for residential services. We were able to care for 385 or 37% of the requests. In 2002, we had 938 referrals and we were able to care for 223 or 23%.

During this past year, a total of 730 individuals were served through the Family Counseling Center on the campus of the Children's Home. This is an increase of 186 individuals served or 25% over the previous year.

A total of 4,179 participants utilized the programs offered at the Outdoor Wilderness Learning Center (OWL). These activities included the Challenge Course (Ropes), camping, fishing, hiking, biking, sports field, hothouse plants, equine therapy and the Karen A. Vining Memorial Arbor Walk.

We received a total operating income of $6,764,508 and had expenditures of $6,942,199 leaving us with a shortfall of $177,691. The shortfall is primarily attributable to the staggering increase of cost for insurance, utilities, and dietary costs related to the increased numbers of youth cared for. The increase support from our donors was truly a blessing and that is what kept us solvent this year. The shortfall was made up from reserve funds set aside from previous years of operation. I will publish detailed reports once our Annual Audit is completed. Our Board of Directors, our staff and I, on behalf of the Children given new hope in life by experiencing God's Love through our ministry; thank you for being on our team during 2003. May God bless all that we do in 2004!

The Louisiana Methodist Children's Home Board of Directors request the following actions by the Louisiana Annual Conference:

The dates of October 5, 2004 and March 1, 2005 are placed on the Conference Calendar as Annual Board Meeting dates.

The election of these persons to board membership with terms expiring noted in parenthesis:

Rev. Mike McLaurin (2005)
Mrs. Janes Blackwell (2008)
Mr. Ross Downing (2008)
Rev. Robert Burgess (2008)
Mrs. Elaine Levy (2008)
Mrs. Rosemary Ewing (2008)
Mr. Bud Storer (2008)

Mr. Terrel J. DeVille, President/CEO

MACDONELL UNITED METHODIST CHILDREN'S SERVICES, INC.

PURPOSE: The purpose of MacDonnell United Methodist Children's Services is to provide and maintain a benevolent, charitable, non-profit organization for the care, custody, heritage, education and welfare of children, youth and families without regard to sex, race, color, creed, national origin or handicapping condition that can be addressed within the scope of the program, services and financial resources of the agency.

WE CELEBRATE: During the last fiscal year, we were able to render therapeutic residential treatment to 51 children and adolescents. These children have been provided with a stable, nurturing, and Christian environment so they may begin to heal and grow into productive citizens. We have remained near full capacity for the majority of the year.

We are pleased to report that the beauty of our property continues to be maintained, as expected. A boom lift was rented in November and the oak trees behind McGowan Hall were given a much-needed first pruning.

Looking to the future, we are in the midst of our campaign to build Chrisentery Hall. This new cottage is greatly needed for our girls who currently reside on the second floor of a wood frame building. The campus of MacDonell includes two other cottages

(Hooper and Laskey) for the housing of our boys. Each cottage is a single story building, accommodating 12 children comfortably. Chrisentery Hall will be consistent with the design and historical look of existing buildings on our campus. A local architectural firm has completed the schematic drawings for the design of Chrisentery Hall. Our Resource Development, along with the support of MacDonell Board members, will be raising the substantial funds necessary to construct this much-needed cottage for our girls.

G.J. "Jerry" Bridges, President

THE METHODIST HOME FOR CHILDREN IN NEW ORLEANS

At the Methodist Home for Children in New Orleans, we have one ultimate goal for every child in our care: to become a part of a stable, safe and nurturing environment and to be showered with unconditional love. The Board and Staff are pleased to report that 2003 was a very successful year in terms of services provided to children in our Residential and Foster Care programs. The Methodist Home in New Orleans is a stronger catalyst in changing hurting children's lives due to the continued support of United Methodist in Louisiana. We are grateful to the Methodist community for assisting us in the accomplishments during the year. We are stronger and we invite your prayers for the coming year.

The Methodist Home for Children of New Orleans has the largest Therapeutic Foster Care Program in the state of Louisiana. This program served 115 children in foster care and also provided case management and training for more than 510 foster care family members. The Methodist Home for Children provided services for 138 children out of 659 referrals in its residential treatment and foster care programs. An increased number of volunteers from schools, churches and other organizations participated in workdays, children's activities, fundraising and staff support. The Annual Methodist Home for Children Golf Classic was particularly a phenomenal success.

The Methodist Home for Children's Board of Directors continues to grow and diversify.

The Methodist Home is reviewing program needs of the state and studying the feasibility of implementing new programs as well as continuing to improve existing programs to better meet the needs of children.

The Methodist Home for Children of New Orleans has shown that it is able to maintain itself financially and has paid off a considerable amount of debt. The Home's short-term income statement shows that we are at break even and this includes all start-up costs. The Methodist Home for Children is continually in need of outside funding sources to help in our attempt to provide help and healing to children in need throughout the state of Louisiana.

Request for Actions

The Methodist Home for Children Board of Directors requests the following actions by the Louisiana Annual Conference of the United Methodist Church:

- Set the date for the annual Church Offering for the Methodist Home for Children for Sunday, December 19, 2004.
- Elect Ms. Gerrie Elie to board membership with a term expiring (2007).

Keith Rhodes, Chief Executive Officer

METHODIST HEALTH SYSTEM FOUNDATION, INC. AND PENDLETON MEMORIAL METHODIST HOSPITAL

Effective December 31, 2003, Methodist Health System Foundation, Inc. began a new role of service within the New Orleans community. The Foundation and Universal Health Services, Inc. (UHS) united in a joint venture to form Pendleton Hospital, LLC, d/b/a Methodist Hospital.

UHS, headquartered in King of Prussia, Pennsylvania, is the third largest operator of healthcare facilities worldwide. UHS is known for their involvement in the communities they serve which was a key consideration in finalizing a partnership agreement to operate Methodist Hospital.

Methodist Health System Foundation still retains a percentage of ownership in the joint venture and will maintain seats on the Hospital Board of Directors and on a newly formed Advisory Board. It is anticipated that this arrangement will maintain the continuity that currently exists between the hospital, its patients and the community.

The Foundation, which has been in existence since the early 80's, will continue fundraising efforts and corporate consultation services. Additionally, it will maintain the assignment and oversight of the clinical pastoral care program, management and staffing of the school based health center program for Orleans Parish schools, and billing services for area physicians.

The central mission of the Foundation will continue to be the support, development and management of health related programs and services for the benefit of the citizens of East New Orleans (and beyond). This will be accomplished through grant funding, program start-up, and operational management. Other business ventures that relate to health care will also be explored.

It is anticipated that in 18 months the Foundation will be in a position to review grant requests specifically related to health and wellness issues. Grant requirements, funding limits and monitoring measures will be outlined for qualified organizations once the request process is in place.

We are pleased that the Methodist name and Mission has been kept intact and that future generations will be able to take advantage of the healthcare services and programs for many years to come.

Frederick C. Young, Jr., President

PEOPLES UNITED METHODIST COMMUNITY CENTER

Peoples is in good shape this year. Though we leased our main building for a Head Start Center, we have pursued vital new goals. We are now focusing our energies on meeting the educational, social and enhancement skills for children five through twelve years of age. Many of the children we seek to serve come from the same families we helped with our early age, preschool intervention program next door. Now that Head Start is meeting their needs, we can concentrate on two vital areas that were being underserved by public schools in our area. Last summer, we held a short eight-week summer camp and focused on enrichment activities on-site plus a myriad of activities through field trips and structured play ground activities. By the end of the Summer Camp, we had 27 campers, 6 paid staff, 2 volunteers from the Community Volunteer Association and 2 from the Orleans Parish School Board's High School Mentoring Program. Fully ¾ of the children attended the camp on scholarships provided by the Board and Ruth Carter Auxiliary. The office of State Senator Paulette Irons sent the community volunteers. The camp attracted students from as far away as Westwego, Marrero and California. Hours were 7:30 a.m. to 5:00 p.m. These hours were designed for working parents concerned about leaving under-age children home alone without proper care.

This past fall, we finally were able to begin offering after-school tutoring and enrichment for our target age group from Kindergarten to 5th grade from 3:00 to 5:00 p.m., Monday through Friday, serving hot meals and a safe, loving environment. Our enrollment has steadily grown to 24 children.

Luckily, though Rev. Marva Mitchell officially retired as Executive Director of Peoples, she agreed to direct our summer camp and also directs our after-school programs. Now she looks forward to directing this summer's extended-time summer camp. One of the highlights we seek to offer in this summer camp is our computer lab.

The lease money has helped us retire some long-term debts, freeing up funds to under gird our programs. We have hired a grant-writer to help us pursue funds to expand our programs and the Ruth Carter Auxiliary has raised funds to improve our furniture and equipment. Our board has created a Planner/Developer Position, revised and adopted new bylaws, purchased computers and office equipment, created an operations manual, installed new hardwood flooring, and adopted vision and mission statements.

We still need the help of friends, United Methodist Women, Men and Youth, and especially volunteer work teams. Our short list includes building renovations and a new kitchen/cafeteria. We also hope to develop and staff a Saturday program for boys and girls. For a longer list of projects or ways you can help, please email Rev. Marva Mitchell at mitchellm129@aol.com.

Bill Rowell, Chair

ST. MARK'S COMMUNITY CENTER

St. Mark's Community Center is a National Mission of the Women's Division of the General Board of Global Ministries of the United Methodist Church. For nearly a century, St. Mark's has focused on the self-development of women and children. It's a safe harbor for children from unstable neighborhoods. The Center's programs offer education, vocational training, recreation, mentoring, tutoring and economic development training. Current programs include:

1. A Class A licensed childcare center at George Washington Carver High School that prevents student parents from being forced to drop out of school.
2. A youth development program offered after school and during the summer. Over 200 at-risk students each year take structured courses in computer literacy, art, music, basic carpentry, reading and comprehension and recreation (basketball, volleyball, swimming, canoeing, etc.). Focused on developing character, discipline and learning, the program also includes separate boys and girls mentoring programs aimed at preventing teen pregnancies, plus tutoring and testing skills development classes.
3. Adult literacy programs are operated in partnership with the YMCA in the mornings. A free tutoring program is offered to kids on Saturdays. Karate and African dance programs are among the private classes with nominal fees.
4. Grass-roots community economic development through a student-operated snack shop and the Uphill Gallery, which teaches and displays student art. The gallery is jointly sponsored by St. Mark's Community Center, the Ogden Museum of Southern Art and the University of New Orleans. The Center's recording studio lets young musicians create their own CDs to send to recording companies.

In 2003, over 1,000 individuals throughout the New Orleans area benefited from St. Mark's present and recent programs. Nearly all the youths and adults served by St. Mark's Community Center are African-American; over 80 percent come from low-income households.

Major accomplishments in 2003 include the selection of a new executive director by St. Mark's board of directors; the board's organizational assessment of St. Mark's operations and its hard decision to close programs that no longer fulfilled St. Mark's mission or that lacked financial support; plus the introduction of a basic carpentry program, a musical instrument repair program, the opening of the Uphill Gallery and the recording studio.

Insufficient funding is the Center's biggest challenge. A weak economy, uncertain and slow-paying government monies, promised gifts that never came, and grants that have expired or been lost have kept the Center struggling to survive financially. St. Mark's competes with many other non-profits for funds to support operational and administrative budgets, which are often excluded from grant funds. Cost reimbursement-based grants are repaid months later. These cash flow issues have forced St. Mark's Community Center to reluctantly make staff cutbacks. Many extraordinarily devoted employees continue to work without pay during this crisis.

We urgently need your financial support, as well as your prayers. St. Mark's Community Center is an extension of the ministry of your local church and the United Methodist

Women's Unit. Your support transforms the lives of hundreds of children and their families by giving kids a safe, constructive place to play and grow in. We are grateful that you dare to care for children that you don't know. Come visit us and see how your love and support makes a difference. Bless you for boldly walking in love.

Contact us at: St. Mark's Community Center, 1130 North Rampart St., New Orleans, LA 70116. Telephone: (504) 529-1681; fax: (504)522-9981. The executive director's personal e-mail address is: golf4jr@aol.com

James Ross, Executive Director

UMCOR SAGER BROWN

The United Methodist Committee On Relief (UMCOR) is a not-for-profit humanitarian agency of the United Methodist Church at work in over 100 countries around the world. It brings sixty-four years of experience and expertise to its work in emergency response, refugee assistance, and alleviation of hunger and poverty. In the spirit of Jesus Christ, UMCOR reaches out to people in need, of all faiths and cultures, in all regions of the world providing emergency aid and transitional development. Local community involvement, leadership and education for self-sufficiency are integral aspects of all UMCOR projects.

Every United Methodist member needs to understand the missions of the church at three levels. Each level is important, but strong mission programs need involvement at every level:

- Local mission projects such as food banks and assistance to community needs;
- Regional mission projects such as District or Conference projects which can be administered and funded by one district or one Conference.
- Mission projects of the United Methodist Connection, such as UMCOR, which are too large and comprehensive for a local church or a Conference to fund. These projects must have the participation of all churches and Conferences in the United Methodist Connection in order for them to be viable. Only by this means will United Methodists have a healing presence in the great disasters and emergencies of the world.

One arm of UMCOR is UMCOR Sager Brown (USB). UMCOR Sager Brown receives, processes and ships material resources from its Depot in Baldwin, Louisiana to aid UMCOR's mission work all over the world.

There are three ways to contribute material resources to UMCOR Sager Brown:

- kits fully prepared according to UMCOR's specifications found on the web site at: www.sagerbrown.org
- bulk materials made up of any component in an UMCOR kit. (See bulk item priorities on the above web site.)
- money to purchase necessary materials for kits.

The best way to give materials (from the three ways listed above) depends on the mission activities in local churches, and the desired mission experience of church members. Members may need a 'hands-on' experience to feel involved in foreign missions, or perhaps would rather organize a mission fundraiser and send the proceeds to USB for purchasing materials.

During 2003, there were a total of 24 shipments from the UMCOR Depot including 10 international shipments. The shipments included: 107,631 Health Kits; 40,849 School Kits; 5,061 Layette Kits; 3,232 Sewing Kits; 191 Bedding Kits; 5,740 flood buckets; 220 bales of clothing; 3,232 mops and brooms; and many other items for a total value of $2,150,000.

Nearly 2,600 volunteers came from all over the nation to work a total of 8,055 days on UMCOR Sager Brown projects that serve the needs of the world. While at USB, UMCOR Sager Brown served them a total of 23,948 meals! UMCOR Sager Brown also hosted two UMCOR Disaster Response Academies for training United Methodist Conference coordinators for work in disaster response. Approximately 200 people were involved in the Disaster Academy events.

In addition to the material resources processed in the UMCOR Depot, UMCOR Sager Brown completed 85 projects on community housing rehabilitation. Approximately 9,139 boxes of food were distributed to senior citizens in conjunction with St. Mary Parish; summer camp served 30 school age students; a local shelter for women and children was adopted and supported; and public elementary schools were adopted where materials were distributed and assistance was given by USB volunteers.

In 2003, the Louisiana Conference contributed 63 boxes of health kits; 19 boxes of school kits; 6 boxes of sewing kits; 8 boxes of layette kits; 2 pallets and 1 box of assorted kits; 218 flood buckets; 39 boxes of health kit supplies; 9 boxes of school kit supplies; 3 boxes of empty school bags; 4 pallets of paper; 1 pallet of supplies; 1 box of baby clothes; 1 box of blankets; and 1 tarp. Money from the Louisiana Conference for materials, community work, and USB support totaled $18,787. $5,073 was contributed to the UMCOR Sager Brown Advance for Christ.

Persons or groups interested in mission service at UMCOR Sager Brown may call 800-334-4221 to schedule a team to work in mission on the USB campus or to request information about the services offered. The USB Advance number for contributions is: 901515.

Gwen E. Redding, Executive Director

UNITED METHODIST HOPE MINISTRIES

Accomplishments and Celebrations:

United Methodist HOPE Ministries was formed in June 2003 by a merger between the United Methodist Mission Center and Friends of Families-Baton Rouge. Located at 4643 Winbourne Avenue in impoverished north Baton Rouge, HOPE Ministries is continuing the missions of its two parent organizations including the Food Pantry operated by the

Mission Center, and the volunteer mentoring and other support services for homeless families provided by Friends of Families. The union of these two ministries reflects a shared desire to work in partnership and pool resources to better serve the poor and homeless in Baton Rouge and eventually to other areas.

Goals for Upcoming Year:
All of our stakeholders – clients, volunteers, donors, staff, the community – will see significant advances in the services we provide next year. We are developing a Client Choice Food Pantry pilot project with the Greater Baton Rouge Food Bank and the Rotary Club of Baton Rouge with the intent that other eligible pantries stocked by the Food Bank replicate this program model. This new model will create an atmosphere of dignity for clients and allow them to actually select their own food that better suits their nutritional and health needs. It will also be less physically demanding for volunteers and allow for more volunteer-client interaction, and provide an opportunity for collaboration with other partner community agencies. It is a privilege to have been asked to participate in this pilot project that is set for implementation in the 2nd quarter of 2004.

A needs assessment of our client base and surrounding community will help us better determine how to connect clients to necessary services. This will help us identify other potential clients who are in the gap between our two current levels of service – short-term emergency service (food) and long-term support (mentors) – and provide information to us as we develop a Community Education Program and Client Incentive Program. Additionally, our mentoring services will be expanded to clients in other community programs. These efforts represent a true blending of the best of both of our parent programs and a definite demonstration of our merger.

Challenges:
- Fund development
- Board development
- Growth of ministries to include additional programs and outreach
- Ongoing developing of professional administrative standards and practices
- Ongoing public relations and public awareness of the plight of homeless and impoverished in our communities, and the role of United Methodist HOPE Ministries in addressing these issues

Items for Action/Vote by Annual Conference:
NONE

Renee Craft, Executive Director

MINISTERS' EMERGENCY AID FUND
The Ministers' Emergency Aid Fund is supported by Conference ministers who contribute one-half of one percent of their base salary annually. We recommend the following guidelines for the Ministers' Emergency Aid Fund:

1. That each minister under appointment in the Louisiana Annual Conference be asked to give an amount equal to one-half of one percent of the minister's base salary for 2004 to the Ministers' Emergency Aid Fund.
2. That this fund be used to provide emergency benefit aid to the ministers of the Louisiana Conference and their immediate families who may be in special need; and that this emergency aid be given subject to the following limitations:
3. The maximum amount allowed for a single emergency shall be $1,000.
4. Exceptional situations may be given special consideration by the Cabinet.
5. That each pastor and local church be requested to provide an adequate medical insurance program for family protection.

Grayson B. Watson, Cabinet Secretary

GULFSIDE UNITED METHODIST ASSEMBLY

I would like to thank the Louisiana Annual Conference for your prayers and support, which have enabled us to become the fastest growing Mississippi Center on the Gulf Coast. It is indeed **A Mecca on the Gulf.** Gulfside is designated an historical site by the state of Mississippi and The United Methodist Church. Gulfside represents one of the most important journeys of our time. It embodies the spirit, commitment, and vision of courageous people who dared to confront bigotry and racial discrimination within the church and society.

Founded in 1923 by Robert E. Jones, the first African American Bishop of the Methodist Episcopal Church, it continues to provide a place where all of God's people are welcome. Its journey moved through segregation and the civil rights movement, and has survived devastating natural disasters.

Gulfside accommodates over 5,000 persons annually from all over the United States and from many of the 103 countries where the United Methodist Church is in mission.

Gulfside has a great impact on the local economy, open year round it host groups of up to 120 or more for training, seminars, retreats, weddings, family reunions and workshops. Local hotels are used for overflow. The operating budget has grown from $85,000 in 1989 to $517,000 in 2004.

Gulfside sponsors educational, cultural and missional programs for all age levels. In ministry and outreach to the community, Gulfside provides temporary housing for families without a place to live. Special events include mission travel study, seminars and college tours for high school students and summer day camp for elementary school children. Gulfside partners with other agencies such as Hope Haven and Waveland Housing Authority to improve and avoid duplication of services.

Since 2001, Staff, Trustees and friends have contributed $1.5 million in gifts and pledges to match a $1.5 million challenge grant. Gulfside is in the first phase of a ten-year $17 million Stewardship and Growth Plan. On March 9, 2004, The Board of Trustees broke ground for its first new building since Hurricane Camille. Norris Hall, a thirty-six (36)-

room retreat will be unique. Respect for heritage and its special place in the coastal area is a hallmark of this new facility.

Mollie M. Stewart, Board President
Marian T. Martin, Executive Director

CONFERENCE CENTER BOARD OF TRUSTEES

The Louisiana Conference Center board and staff are most pleased to note that our indebtedness of the facility and property should be paid off completely within the next two years. We have joined efforts with Martin Industries (Roy O. Martin Companies) to develop forty-nine acres of our three hundred plus acres into Phase V of the Country Club Estate Subdivision. This property contained timber that has been purchased by Martin Companies at market price, and they will design the subdivision and provide the infrastructure for the development. Our return should net us enough to retire any remaining debt.

Looking forward, we are setting our goals toward more extensive marketing to improve our overnight weekday business and make the state more aware of our facility and our ministry.

A second goal is to emphasize capital improvement since our facility is going into its eighth year of operation and in need of replacement of carpets, bedding, some furnishings, etc. to keep the facility attractive, comfortable and in keeping with our ministries as a spiritual renewal center.

Our third goal is to maintain a quality facility with quality service and operation at a level that is affordable and operable in the most cost effective manner so that our ministry can grow.

A fourth goal is starting work on the pavilion to meet our growing needs and moving toward more lodging that was proposed in the original plans. \

This year, as each year, we turn to the Annual Conference for your prayers for the Conference Center, its ministry, its staff and its continued growth. We ask that appointments be continued to enhance the ministry and provide an environment that is conducive to our ministry and mission.

Marcus Wren, Chair

MOUNT SEQUOYAH

Mt. Sequoyah has touched and blessed lives across the South Central Jurisdiction for eighty-two years. Great preaching has inspired commitment. Training events in mission, evangelism, teaching methods for church school, and a variety of other areas have informed and equipped generations of United Methodists for effective leadership in local churches. Friendships that have spanned decades have resulted from first meetings on "the Mountain".

Local Church and Annual Conference leadership and persons of all ages are beneficiaries of the vision and determination of successive Boards of Trustees and staff. Some weeks ago a layperson said, "I attended Lab School training at Mt. Sequoyah in the 1970s. It still influences the way I teach." A recent participant in an event located here said, "More important to me than the event itself was the spiritual renewal of quiet and beauty that I took away." Members of a Volunteer in Mission group left the grounds after several days of hard work. Their closing time was a simple service of Holy Communion with time for sharing the feelings of accomplishment they were taking away. Several expressed satisfaction they were also leaving part of themselves behind.

Completion, in 2003, of the sale of the Sequoyah Woods property to the City of Fayetteville, for a wilderness park, produced funds that permitted retirement of long-term debt. The property was not a part of our mountaintop campus, but on the steep slope on the side of the mountain making it unsuitable for other development. The capital infusion also made available funds for some limited, but very necessary, maintenance.

Improvement of buildings and grounds continues, with the help of special gifts and Volunteer In Mission teams. The roof of Martin Building has been replaced and refurbishing completed on the inside. Volunteer teams, mostly from the State of Texas, have totally renovated Texas Cottage. They have reason to be proud, and the rest of us will enjoy joining them in using it. At this point, about half of our cottages and lodging spaces have been refurbished or freshened in the past few years.

Dr. Charles Wallace, President of Mt. Sequoyah since 1995, retired in early December 2003. The Executive Committee asked Mark Dorff to serve as interim Director on a part-time basis.

At this time, the Board of Trustees is reviewing the programs and facilities, moving toward securing a new full-time Director, and determining program directions and facility use for the future. As those processes move forward, several things are very clear. First, there is a strong commitment to Mt. Sequoyah's historic mission of growth in Christian understanding, commitment and service on the part of persons of every age, sex, and ethnic and cultural background. Second, there is a priority interest in programs and services linked to United Methodist persons, churches, districts and Conferences of the South Central Jurisdiction. Third, openness to opportunities to serve multiple constituencies (including other Christian and educational groups), in the name and spirit of Jesus Christ will be continuously pursued. Fourth, efforts to renew, upgrade and add to our facilities, in order to more fully serve those who use them, will increase.

Our Board is strengthened by representation from your Annual Conference. Our ministry is strengthened by your participation in events at Mt. Sequoyah. Our historic mission is renewed and re-energized by your supporting gifts, through apportionments and special gifts. God bless you.

150 Skyline Drive Fayetteville, Arkansas 72701
Telephone (479) 443 4531 Fax (479) 443 4569
Web page **www.mountsequoyah.org**

Mark L. Dorff, Interim Director

UNITED METHODIST FOUNDATION
2003 YEAR-END STATISTICS

The United Methodist Foundation manages 730 accounts of which 488 are custodial accounts and 235 are gift accounts. *

- Funds under management total $81,051,707; custodial funds account for $56,965,681; gifts from individuals and operational funds account for $24,086,026.
- 40 new custodial funds totaling $1,829,783 were established.
- Gifts from individuals totaled $396,853 at donation.
- The United Methodist Foundation has 110 deferred gift accounts. (See Table 1)
- Life insurance policies constitute 5 of these gifts at a total face value of $183,000.
- The market value of United Methodist Foundation loans to local churches and institutions totals $3,769,473. During 2003, the Foundation closed 6 new loans and increased current loans by a total of $417,000.
- In 2003, grants made by the United Methodist Foundation to support Methodist programs totaled $174,100; "service" loans whereby debt incurred for seminary education is extinguished through employment in the Louisiana Conference totaled $139,525.

Table 1 – Deferred Gifts

Gift Type	Number of Accounts	Market Value as of 12/31/03
Annuity Trust	2	$ 795,463
Charitable Unitrust	20	$2,419,710
Charitable Gift Annuity	82	$2,593,232
Life Estates	6	$1,490,000

* Custodial accounts represent funds managed for local churches and institutions. Gift accounts represent gifts received from individual donors.

Michael Reeves, President

THE BOARD OF ORDAINED MINISTRY
The Board of Ordained Ministry seeks to fulfill its responsibilities as laid out in the Book of Discipline. Among these duties are: to enlist and recruit new Pastors, to guide candidates for the Ordained Ministry through the process leading to Full Connection, and to examine all applicants as to their fitness for the ordained ministry. In addition, the Board is also charged to make full inquiry as to the fitness of the candidates for: annual election as local pastor, election to probationary membership, and election to full conference membership. The Board is divided into three divisions to carry out its task. Those divisions are: the Division of Elders, the Division of Deacons, and the Division of Local Pastors.

The Board holds an annual license to preach school under the direction of Rev. Jerry Hilbun. Because of the efforts of our Bishop and the emphasis on recruitment of candidates for ministry by our Conference, we are pleased to announce that we now have over 40 candidates for the ministry enrolled in seminary.

The Board of Ordained Ministry also wants to thank the District Boards of Ministry for the effective work they do in the Ministry process.

One of the concerns that the Board of Ordained Ministry continues to address is the large financial debt our seminarians face upon graduation as a result of student loans. The Board thanks the United Methodist Foundation of Louisiana for its work in providing student loans to seminarians that can be repaid through years of service upon returning to Louisiana. The Board of Ordained Ministry also thanks each local church for their support of the Ministerial Education Fund and Pastoral Care Fund that finances these student loans and the work of the Board and asks them to continue to be aware of the increasing financial cost candidates for the ministry face to receive a seminary education.

James W. Mitchell, Chair

DIVISION OF LOCAL PASTORS AND ASSOCIATE MEMBERS

2004 brings transition in membership to the Board of Ordained Ministry – Division of Local Pastors and Associate Members of the Louisiana Annual Conference. Over the last four-years, we have seen growth in the gifts Local Pastors bring. We continue to be inspired and amazed at the dedication and service shared in many of our more rural congregations. There are presently 154 Local Pastors and Associate Members giving effective leadership to our churches across Louisiana Methodism.

In the spring of 2004, the Louisiana Annual Conference consisted of 20 Associate Members in active service along with 44 Full-time Local Pastors and 90 Part-time Local Pastors. This does not include those with a retired relationship. Please continue to keep them in your prayers as they continue to serve God and Christ in the United Methodist Church.

The Louisiana chapter of the Fellowship of Local Pastors and Associate Members continues to offer growth and discernment opportunities for Local Pastors and Associate Members. They have hosted a Fellowship gathering at Annual Conference and strive to network support for Part-time and Full-time Local Pastors as well as Associate Members in the area of education and service.

The Division of Local Pastors and Associate Members wishes to express its gratitude to our many Local Pastors and Associate Members of the Louisiana Annual Conference for their faithful and effective ministry. Together we share the call of Jesus Christ in today's world.

Wybra Price, II, Chair
Frances Hooton, Registrar

DIVISION OF DEACONS

The Division of Deacons, Diaconal Ministers, and Certified Persons is a dynamic section of the Board of Ordained Ministry responsible for those areas of ministry that relate

worship to service in the world. Ordained Deacons, Lay Diaconal Ministers, and those who are certified by the United Methodist Church in areas of ministry such as youth, music, Christian Education, church administration, spiritual formation, and camping perform the work of Christ both in local congregations and in the world.

We, as a division, are charged with recommending persons to the Annual Conference for certification, commissioning, and ordination. We are excited to report that candidates are in the process for each of these avenues of ministry, more are inquiring about the candidacy and certification processes, and funds are available to assist those enrolled in programs leading to commissioning and certification.

We are aware and committed to addressing the following needs:
Education of laity and clergy about the servant ministry of Deacons, Diaconal Ministers, and Certified Persons.
Assisting probationary members in becoming more effective in ministry by addressing areas for growth.

We ask that all members of the Annual Conference prayerfully support the discernment of call to ministry by all those receiving it and the work of the Division.

Barbara L. Murray, Division Chair
Hu Debo, Division Registrar

COMMISSION ON EQUITABLE COMPENSATION

The Book of Discipline clearly states that the primary responsibility for payment of pastoral salaries remains with individual pastoral charges (622.4 and 249.12). In addition, the Annual Conference provides a program of support for the ministers (not the individual churches) to assure them a livable level of financial support when serving a full-time appointment. Towards this end, the Commission on Equitable Compensation recommends the following program:

Local churches whose ministerial leadership is receiving an Equitable Compensation Grant are expected:

1. To raise their local compensation by a minimum of 5% annually until there is no longer a need for Conference support.
2. To pay all apportioned ministerial items (Pension, Equitable Compensation, Episcopal and District Superintendents' Funds), World Service and Conference Benevolences.
3. To conduct an Annual Stewardship Campaign.
4. To carry Louisiana Worker's Compensation insurance on their minister and staff.
5. To pay a minimum of 25% of Conference Medical and Health Care premiums.

The formula for 2005 grants will be based on the 2005 Louisiana Annual Conference Average Compensation.

A. The minister's Conference relationship sets the Equitable Compensation he/she is eligible to receive as outlined below. Any changes in Conference relationship during the year will change eligibility.

	Conference Relationship	2005 Conference Average Compensation	Percentage Applied	EC Base
†	Full Connection	$50,845	63%	$32,032
†	Probationary	$50,845	59%	$29,999
†	Associate Member	$50,845	55%	$27,965
†	Full time Local Pastor	$50,845	51%	$25,931

B. For the purpose of determining the Equitable Compensation Grants, the minister's total base compensation includes base salary, travel, utilities, any continuing education funds in excess of $500, and any housing allowance above 25% of minister's base salary. (This began January 1, 1999.)

C. Ministers receive an additional $100 for each year of service as a full-time minister up to a maximum of 10 years of service.

D. Ministers receive an additional $200 a year for each church over one.

E. Equitable Compensation pays its share of MPP and CPP based on the minister's income.

F. Equitable Compensation pays Continuing Education equal to the cost of the Louisiana Conference Ministers' School less the amount the charge pays for Continuing Education.

G. Annual Grants approved by the Commission shall be paid in monthly installments on the basis of available funds at the beginning of the calendar year. Appropriations shall be made on a pro-rata basis, in the event of insufficient funds.

H. Permanent Deacons are eligible for Equitable Compensation Grants only if they are serving in full-time appointments as pastor.

I. The charge to which the minister is appointed must be classified by the Cabinet as a full-time appointment for the minister to be eligible for full compensation. The policy of the Louisiana Annual Conference is not to provide Equitable Compensation Grants for Associate Pastors.

J. All income from salary, wages, or compensation from services rendered will be considered in determining eligibility for Equitable Compensation Grants.

K. District Superintendents must submit to the Commission on Equitable Compensation chairperson an application for each minister in their District seeking assistance from the Equitable Compensation Fund. These are to be sent after Charge Conference but no later than December 31 and for new appointments, as soon as possible, using application forms furnished by the Commission.

L. All ministers receiving Equitable Compensation Grants are required to renew their applications when receiving a change in appointment, and to notify the

chairperson of the Commission on Equitable Compensation of any change in compensation or Conference relationship.

M. Special consideration will be given in unique cases upon recommendation of the Cabinet and concurrence with the Executive Committee of the Commission on Equitable Compensation.

N. Ministerial members appointed for less than full-time service as defined by T*he Book of Discipline* will be considered for participation in the Equitable Compensation Fund upon recommendation of the Cabinet.

O. To facilitate Missional Appointments, certain funds will be made available to the Cabinet to "provide for supplementing base compensation beyond the minimum base compensation schedule." (See par. 623.6, *The Book of Discipline*, 2000)

REGARDING MOVING EXPENSES: Charges of 250 members or less which have frequent changes in pastors shall be eligible for assistance from the Conference with moving expenses on the following basis:

A. If the pastor is moved after one year and the charge has not initiated the change, the Conference shall pay to the charge ½ of the actual moving expenses up to a maximum of $500.

B. If the pastor is moved after two years and the charge has not initiated the change, the Conference shall pay to the charge ½ of the actual moving expenses up to a maximum of $300.

C. If the pastor is moved after three or more years, no assistance shall be available to the charge.

D. The pastor must be living on the charge in order for the charge to receive such assistance.

E. Verification of moving expenses shall be made by submitting a copy of the bill to the District Superintendent in whose District the charge is located.

F. Requests for assistance shall be initiated by the charge, approved by the District Superintendent (in whose District the charge is), and then submitted to the Chairperson of the Commission on Equitable Compensation.

G. Special consideration will be given in unique cases by the Cabinet's recommendation, by the willingness of the District making the request to provide 50% of the requested amount, and concurrence with the Executive Committee of the Commission on Equitable Compensation.

2004 Equitable Compensation Grants

(5) Rebecca D. Conner (FC)	(Asbury, West Monroe)	$1,934.00
(6) Rhonda Feurtado (FC)	(Metairie)	$6,007.00
(7) James Moore (FTLP)	(Walker-Mangum Chapel)	$3,475.00

Dr. Burton F. Blair, Chair

RETIRED MINISTERS' HOMES BOARD

The ministry of providing retirement homes for our needy retired ministers has been in operation for fifty years. But many of our Methodist people are not aware of the work that we do or the need that we meet.

When Methodist Ministers retire, there is no longer a congregation to provide a parsonage for them and they have not been able to build up any equity in a home. Some cannot afford to purchase a home and make monthly house notes from their limited pension income. At the present time, the Board has forty-three homes throughout the state with at least one home in each district. The residents pay a monthly maintenance and insurance fee of eight cents per square foot. For a 1,200 sq. ft. residence, the fee is $96.00 per month.

Our greatest financial help from the Methodist people comes when we receive the donation of a home that we can either use for one of our retirees or sell and invest the proceeds in a new home. We are also open to partnering with a Church or an individual in providing a home for a particular retiree. When funds are available, the Board will provide up to forty thousand dollars in matching funds.

On Sunday, September 5th, 2004, The Annual Conference will observe Retired Ministers' Homes Board Sunday and the Churches are to present this Ministry and receive an offering for this work. The tide of response to this offering has taken a dramatic turn the last two years. In 2001, only 51 of our churches observed this special Sunday with contributions totaling $5,625.00. In 2002, 132 of our churches presented our ministry with contributions totaling $22,660.00. In 2003, 200 of our churches presented our ministry with contributions totaling $27,471.19.

Our goal was to be able to fund our entire annual administrative cost from the contributions from this offering. We have reached our goal in just two years. We now have a new problem. We experienced this dramatic increase in participation and income by asking for only your pocket change (.60 cents a person). We have received a large number of complaints from church treasurers and Sunday money counters (not to be confused with money changers). It seems that it takes them well into the dinner hour to get all those coins counted. They have suggested that one-dollar bills would go much faster. It is really a little more than we need but we must keep the people that handle the money happy. We can probably use the extra money in maintenance.

Robert L. Potter, Executive Director

LOUISIANA INTERCHURCH CONFERENCE

On February 26, 1970, the Louisiana Interchurch Conference (LIC) was organized in response to God's call "to demonstrate the oneness we already share through faith in Jesus Christ as Lord and Savior," and delegates constituted themselves into the Conference "as a contemporary instrument of our obedience." We give thanks to Almighty God for striving toward the goal of greater visible unity.

The LIC Board of Directors and Annual Assembly govern the Conference. The Board of Directors meet semi-annually with the Assembly gathering annually at sites around the state. The Board consists of bishops, other judicatory leaders and their designates, along with Commission Chairs. Delegates to the Annual Assembly are elected or chosen by their judicatory leaders. The turnover of leadership is a challenge in building and sustaining community. The ecumenical component of ministry is one among many priorities. A concern is how to keep the ecumenical vision before the leadership. Several judicatory leaders representing the Conference also have responsibilities in neighboring states including Texas, Mississippi and Arkansas though the Conference is confined to Louisiana.

In recent action, Assembly members endorsed a proposal of the Commission on the Stewardship of the Environment calling upon elected officials to implement a state water policy including setting priorities for drinking water and water for agriculture and industry. The Commission has been successful in promoting a water policy for Louisiana. The Commission on Criminal Justice is working closely with state agencies on juvenile justice reform and are actively advocating for implementation of the Juvenile Justice Reform Act of 2003. Those involved in criminal justice are pleased with advocacy results in juvenile justice reform.

The theme of the 2004 Annual Assembly in Baton Rouge was *"Ecumenism in the Trenches."* Dr. Johnny Ray Youngblood, Pastor of St. Paul Community Baptist Church, Brooklyn, New York served as the keynote speaker, the Assembly and the Annual Assembly preacher. The Conference is striving to assist its members in partnering together in local ministries as well as building coalitions for advocacy in public policy. At the Assembly March 1-2, 2004, Bishop William W. Hutchinson was elected President-elect. His term of office will begin at the close of the 2005 Annual Assembly.

Mrs. Betty Puckett, a Farm Credit Counselor, administers the farm program as an administrative unit of the Conference. She represents farmers at FmHA administrative hearings where several adverse decisions were reversed saving the livelihood of many farm families.

The educational experiences of our meetings are widely appreciated. The time for fellowship is prized by all who attend.

Goals for the Conference include increased fellowship. Leadership of the LIC is making preparations for the 2005 National Workshop on Christian Unity to be held in New Orleans, April 4-7. Member judicatories will be asked to encourage participation in the workshop. Through its commissions, the Conference plans to continue advocacy on environmental and criminal justice issues.

The Rev. C. Dana Krutz, Executive Director

LOUISIANA MORAL & CIVIC FOUNDATION

Introduction

Since the first official call for a Mass Meeting of Moral Forces from Methodist Bishop Dana Dawson on August 27, 1942, people of all faiths and no faith have worked together through the Louisiana Moral & Civic Foundation to make Louisiana a better place in which to live. One of the leaders in LMCF's organizational meeting that took place in Alexandria on September 25, 1942, was Dr. Henry Bowden, Sr. from Lake Charles. Bowden representing the people in Louisiana, who today are called United Methodists, stress the importance of funding the new organization through budgets of local churches and from people of means, who would feel led to help.

For over sixty years, LMCF has focused on doing the work of helping citizens of our state address moral and social concerns. It continues to depend upon the promise originally made that if LMCF would do the work for which it was established, churches would place this ministry of morality in their annual budgets. Also as originally envisioned, God has raised up individuals of means who help in the financial support of LMCF.

Administration

Louisiana Methodists gave approximately $ 991.00 in 2003, up from the $558.25 given by United Methodist Churches in 2002. Total budget contributions received in 2003 were $186,293.92. Our asking of $1.00 per member per year in 2003 remains the same for 2004. LMCF strives to be the best possible stewards of that which is given, and appreciates each United Methodist Church who by their contributions, invest in this ministry of morality.

Ministry

LMCF in 2003 ministered through four major programs: Awards, Educational, Legal and Legislative. LMCF's web site, www.lmcf.org provides a full description of each of these programs. In the Awards Program, the Reverend Jerry Johnson, pastor of Welsh Memorial United Methodist Church in Vinton, Louisiana, was named to receive the 2003 J. Henry Bowden, Sr. Preaching Award.

Conclusion

Louisiana Methodists in 2004, continue to exercise their influence upon LMCF through elected Board member Randy Roach of Lake Charles and past president Rev. Jimmie Pyles. Additional participation and influence from Louisiana Methodists come from other Conference members who are on the State Advisory Council, including, Mr. Bob Nash, Mr. Sydney Nelson, and Rev. Jon Tellifero. Thank you again for the opportunity to serve people in Louisiana, called United Methodists.

Note: LMCF can be contacted in the following ways:
Address: P. O. Box 2951, Baton Rouge, LA 70821
Telephone: 225-767-1908 **Fax:** 225-767-1913
E-Mail: lamoral@aol.com **Website:** www.lmcf.org

Dr. Ken Ward, Executive Director

SOUTH CENTRAL JURISDICTION

The South Central Jurisdiction thanks you, **Louisiana Conference**, for another year of support. You enabled, and participated in helping ministry happen throughout our Jurisdiction, and we are grateful. Because of you, our Jurisdictional apportionments received from all Conferences for 2003 were at 88.3%. This is a slight increase above the 87.79% payout for 2002. The following information gives you a financial picture of your Conference participation. The apportioned amount is followed by the amount paid:

Mission & Administration	$27,615.00	$27,615.00	100.0%
Lydia Patterson Institute	41,422.00	41,422.00	100.0%
Mt. Sequoyah Assembly	3,452.00	3,452.00	100.0%
SMU Wesley Foundation	5,178.00	5,178.00	100.0%

Percentages for all Conferences within the Jurisdiction are:

Mission & Administration	$399,878.00	$353,203.25	88.3%
Lydia Patterson Institute	$600,000.00	$557,303.83	92.8%
Mt. Sequoyah Assembly	50,000.00	$ 42,235.61	84.5%
SMU Wesley Foundation	75,002.00	$ 62,967.50	84.0%

Your apportionments to Administration have paid salaries and benefits for 3.5 staff persons; for office space and supplies; insurance coverage for the Mission Council members, staff and others who attend meetings travel and attend specified events on behalf of the jurisdiction; and worker's compensation coverage.

The office provides assistance as requested and/or as needed to various jurisdictional networks. Major 2003 support and coordination were provided for:

- *South Central Jurisdiction Restorative Justice Conference* held in Fort Worth, Texas in February 2004. Attendees were from each of the Conferences within the Jurisdiction, and presenters were of national and international distinction.
- *American Indian Ministry Consultation* was held in Tulsa, Oklahoma in October 2003. This event brought to fruition one of the goals that this group set when they were organized in 2002.

Coordination and assistance were provided to/for:

- *South Central Jurisdiction Hispanic Caucus Convocation* held in Dallas, Texas at Perkins School of Theology on the campus of Southern Methodist University.

The Jurisdictional Korean American Ministries continue to meet the specified needs of our brothers and sisters of our Korean American churches/fellowships. Volunteers-In-Mission continues to address ministry needs, on a part-time basis by coordinating with Conference Coordinators, maintaining the *Project List for Teams – USA* and other responsibilities.

These are just a few highlights of the past year. Please contact the office if something you are interested in was not mentioned in this report. We also encourage you to visit our

website at: www.gbgm-umc.org/scjumc. May God continue to bless and care for each of you as you grow stronger in the service and love of God.

Thalia F. Matherson, Executive Director

COMMITTEE ON RULES

The Conference Ministry Team requests the following changes to the Conference Structure and Rules (pages 237 to 263 – 2003 Journal):

CONFERENCE STRUCTURE

ITEM I:

Due to the change in structure and organization of the Annual Conference, all designations related to "Executive Director, Conference Mission and Ministries" shall be changed to "**Provost, Director of Connectional Ministries**."

ITEM II:

Due to the change in structure and organization of the Annual Conference, with the change from nine districts to seven districts, all designations related to the makeup of the boards shall be changed from "nine clergy-at-large" to "**seven clergy-at-large**."

ARTICLE IV: CONFERENCE BOARDS AND AGENCIES (p. 242 – 2003 Journal)

B. 1.a.; 2.a.; 3.q.; 4.a.; 5.a. and g.
C. 1.; 2.b.; 3.a.

ITEM III:

ARTICLE III: CONFERENCE MINISTRY TEAM (p. 240 – 2003 Journal)

A. MEMBERSHIP

Replace existing language with the following:
The Conference Ministry Team will be comprised of the following members:

Voting Members

1. Chair
2. Conference Lay Leader
3. Representative of the Conference Council on Youth Ministry
4. Young Adult
5. Chairperson of the Board of Church and Society
6. Chairperson of the Board of Discipleship
7. Chairperson of the Board of Global Ministries
8. Chairperson of the Board of Higher Education and Campus Ministry
9. Chairperson of the Commission on Christian Unity and Interreligious Concerns
10. Representative of the Commission on Religion and Race
11. Chairperson of the Conference Mission Finance Committee

12. Representative of the Board of Ordained Ministry
13. Representative of the Commission on the Status and Role of Women

Non-Voting Members

14. Bishop
15. Provost, Director of Connectional Ministries
16. Cabinet Representative
17. Liaison, Representative of Council on Finance and Administration
18. Representative of The United Methodist Foundation
19. Executive Director of Administrative Services

Other Conference Staff as assigned by the Provost, Director of Connectional Ministries:

20. Communications Specialist
21. Director of Volunteers in Mission
22. Director of Special Ministries
23. Director of Youth Ministries
24. Director of Church Extension and Transformation
25. Director of Mission and Education

Either two or four At-Large members may be added for the purpose of inclusiveness.

A. VISION TEAM OF CONFERENCE MINISTRY TEAM

There shall be a Vision Team to provide a visioning process as a means of establishing priorities of the Annual Conference. These priorities will be presented to the Conference Ministry Team for adoption, and then presented to the finance committee to request appropriate funds according to the vision priorities. The visioning process will include opportunities for dialogue with the Cabinet, Conference Ministry Team, districts, local churches, laity and clergy, as well as other groups identified by the team. Short-term task forces with a duration of one year or less may be formed to assist the Vision Team in its work.

The Vision Team will be composed of 9 members, to include the Bishop and three the quadrennium. members of the Conference Ministry Team: 1) Provost/Director of Connectional Ministries, who will chair the Vision Team; 2) Chair of the Conference Ministry Team; 3) One member of the CMT, elected by the CMT for the quadrennium.

Five other members(none of whom shall be members of the CMT) will be nominated by the Annual Conference Nominations Committee and elected by the Annual Conference to serve for no more than one quadrennium. Membership should reflect the diversity of the Annual Conference and be inclusive of age, race and gender, with equal representation of lay and clergy (excluding the Bishop).

Suggested revision to Committees of the CMT (page 21, Design for a New Day)

Up to three at-large members may be added to committee membership (including the Executive Committee) for purposes of inclusiveness.

These recommendations, if voted, would take effect following the 2004 Annual Conference session.

B. CONFERENCE MISSION FINANCE COMMITTEE (p. 240 – 2003 Journal)

Replace the existing language with the following:
The Conference Mission Finance Committee shall be composed of two representatives from each district who are to be nominated by the Conference Committee on Nominations. It is suggested that in the nominations, special attention be given to inclusiveness, in keeping with policies for general church agencies. (See 2000 *Book of Discipline* ¶¶ 124, 138, 608.5) The Committee will elect its own officers, and the chairperson shall be a member of the Conference Ministry Team.

C. CONFERENCE MINISTRIES STAFF (p. 241 – 2003 Journal)
Replace the existing language with the following:

D. PROVOST, DIRECTOR OF CONNECTIONAL MINISTRIES
The Bishop, in consultation with the Personnel Committee of the Conference Ministry Team, shall appoint the Provost, Director of Connectional Ministries, to focus and guide the mission and ministry of the Annual Conference. The Provost, Director of Connectional Ministries shall serve as an officer of the Annual Conference and shall sit in partnership with the Bishop and Cabinet.

The Provost, Director of Connectional Ministries shall be amenable to the general oversight of the Bishop.

ARTICLE IV: CONFERENCE BOARDS AND AGENCIES (p. 242 - 2003 Journal)

E. TEAMS (p. 248 – 2003 Journal)
2. Transition Team – *Delete*
Rationale: The specified term has been met.

ARTICLE V: DISTRICTS (p. 249 – 2003 Journal)

A. DISTRICT MINISTRY TEAM COMPOSITION (p. 249 – 2003 Journal)
2. *Delete* sentence three.
Rationale: Editorial issue; the committee is now in place.

CONFERENCE RULES (p. 251 – 2003 Journal)

ARTICLE I: GENERAL RULES FOR THE CONFERENCE

S. Transition Team (p. 255 – 2003 Journal) – *Delete*
Rationale: The specified term has been met.

ACTION: The Committee on Rules by unanimous vote recommends adoption of the changes requested by the Conference Ministry Team.

Bernadine Johnson, Chair

COMMITTEE ON EPISCOPACY

The Committee on Episcopacy continues to work in support of our Episcopal family. On behalf of the Episcopal Committee, Fred Loy, Chairman, presented our first lady of Louisiana Methodism, Kay Hutchinson, with a corsage at the 2003 Annual Conference. Kay responded to our recognition with humor as well as her thanks to all of the members of the Louisiana Conference for their support during the last year. Fred Loy then, on behalf of the Episcopacy Committee presented a corsage to Mrs. Ruth Handy, widow of Bishop W. T. Handy welcoming her back to the Louisiana Conference.

The Episcopacy Committee met on March 11, 2004 in Baton Rouge to respond to the Jurisdictional Committee on Episcopacy with a questionnaire concerning Bishop Hutchinson. Our evaluation was an affirmation of Bishop Hutchinson's leadership and we unanimously requested that Bishop Hutchinson be re-assigned to the Louisiana Conference.

Fred Loy, Chair

LEGISLATIVE LIAISON COMMITTEE

The Legislative Liaison Committee has hosted an event for the Legislature as a way of making legislators and state governmental officials aware of the United Methodist Church's presence, and historic concerns in Louisiana.

In this conference year, the committee will seek greater participation from across the Conference and expand the number of persons on the committee.

The Legislative Liaison Committee urges all United Methodists to study the social principles of the church and be involved in local, state and national discussions about policies that affect the quality of life of all our citizens.

Chris H. Andrews, Chair

COMMITTEE ON NOMINATIONS

COUNCIL ON FINANCE AND ADMINISTRATION
Class of 2000

Clergy: Robert L. Burgess (BR), R. Pat Day (SH)
Laity: John Evans (AC), Nick Harris (NO), Margaret McKee (MN)
Class of 2004
Clergy: Timothy E. Lawson (AL), R. Larry Stafford (MN), Jon E. Tellifero (LC)
Laity: Percival Kane (LC), Amy McFarland (SH), Judy Scheps (AC), Henry Stamper (BR)

CHURCH EXTENSION TEAM
Class of 2000
Clergy: Ramonalynn W. Bethley (SH), Michi Head (MN), Larry Miller (SH), Rodney D. Wooten (BR), Gloria L. Youngblood (AL)
Laity: Reid Falconer (NO), Billy McConnell (MN)

CONFERENCE MINISTRY TEAM
Chair: M. Eugene Finnell (NO)
Vision Team: Clergy: Karl S. Klaus (LC), Wybra J. Price, II (BR)
Laity: Fred Banks (BR), Sarah Kreutziger (NO), Karen Wise (SH)

BOARD OF CHURCH AND SOCIETY
Class of 2000
Clergy: Alfred C. Bakewell, III (NO), Abraham E. Davis (NO), Kibbie E. Hatfield (BR), Nancy E. Wofford (MN), J. Philip Woodland (BR)
Laity: Elaine Burleigh (AC), Catherine Davis (SH), Janet Hobbs (MN), Curtis Portinairi (NO), Erica Washington (BR), Jennifer Watson (AL)
Class of 2004
Clergy: James A. Graham (AL), Thomas A. Wesley (AC)
Laity: Alvin Kirk (SH), Ingrid LeBlanc (LC)

BOARD OF DISCIPLESHIP
Class of 2000
Clergy: Christopher H. Andrews (BR), Ramonalynn W. Bethley (SH), Davis W.Clark (NO), Bryan S. Dauphin (SH)
Laity: Eloise Cox (AL), Kitty DeFreese (MN), Lori Dick (SH), Doret Gilbert-Wilson (MN), Betsy Robinson (LC)
At-Large:
Laity: Scott Ingram (BR)
Class of 2004
Clergy: Chris A. Blanchard (LC), Anice N. Moses (MN)
Laity: Jane Blackwell (AC), Charlotte Napper (BR)
At-Large:
Clergy: Mark A. Bray (SH), Darlene A. Moore (BR)
Laity: Evelyn J. Clark (NO), Alonzo Smith (SH)

BOARD OF GLOBAL MINISTRIES

Class of 2000

Clergy: K. Dale Hensarling (AC), Ernest E. Scott (NO), Mickey Springfield (MN), Jayne Trammell-Kelly (MN)

Laity: Pete Aguila (BR), Pauline Javery (NO), Audrey Jordan (MN), Monty Towsend (AL), Ann Vick (LC)

At-Large:

Clergy: Mark R. Martin (BR), James M. Poole (AL)

Laity: Cindy Doucet (AL), Jeanne Green (NO), Sarah W. Shoup (MN)

Class of 2004

Clergy: Barry E. Hughes (SH), Amy K. Mercer (BR)

Laity: Louise Bowers (AC), Elouise Sanders (SH), Doris Thigpen (AC)

BOARD OF HIGHER EDUCATION

Class of 2000

Clergy: Derrick D. Hills (AL), Emile E. Tosso, III (BR), William H. Willis, Sr. (BR)

Laity: Nancy Carruth (AL), Mary L. Cassingham (NO), Tom Daniel (SH)

Class of 2004

Clergy: P. Curtis Carroll, Jr. (AL), Willie E. Jackson, Jr. (SH), R. Don Ross (AL), Wayne G. Taylor (LC)

Laity: Diane Evans (AC), Jay Hinckley (MN), Dollene Sims (BR), Pam McGough (LC)

CONFERENCE CENTER BOARD

Thomas A. Dunbar (CO4), Evelyn Evans (L99), James M. Goins (L03), Joyce Gross (L02), Margaret Johnson (L99), Lana Latham (L02), Lynn Linscum (L04), Victor T. McCullough (C99), Chuck Nuzum (L99), Joseph P. Page (L04), David Qualls (L04), Charles Ross (L99), Shelby Smith (L99), R. Larry Stafford (C99), Fred B. Wideman (CO1), Marcus Wren (L99)

BOARD OF PENSIONS

Class of 2008

Clergy: Stone W. Caraway (MN), W. Spiller Milton (MN), J. Roddy Taylor (SH)

Laity: Marvin Brossette (SH), Margaret Campbell (AL), Jack Cassingham (NO), Ella Mae Doyle (NO), Samuel Ellis (BR), Vera Jordan (MN), Peggy Merritt (SH), Charles Ross (AC)

Class of 2012

Clergy: John A. Cannon (AC), J. Ryan Horton, Jr. (LC), Johnny M. Riley (MN)

Laity: Kenny Beauvais (SH), Allison Goins (LC), John Kolwe (AC), Marci Lecky (AC)

BOARD OF TRUSTEES

Class of 2005

Clergy: T. Nichols Evans, Jr. (NO)
Laity: Doris Brown (BR), Randy Loewen (AC)

Class of 2006
Clergy: Bruce L. Brown (NO), Timothy M. Smith (NO)
Laity: Charles McHale (NO

Class of 2007
Clergy: Michael D. McLaurin (LC)
Laity: Joe Castillo (NO), Paulen Luttgeharm (MN)

Class of 2008
Laity: William Ford (AL), Juanita Lagard (AC), Gail Nelson (SH)

COMMISSION ON ARCHIVES AND HISTORY

Class of 2000
Clergy: Kenneth M. Fisher (SH), James W. Jones (BR), L. John Locascio (AC)
Laity: Gloria Bennett (MN), Maxie Garrett (SH), Lottie Palazzo (NO), Joan H. Potter (SH)

COMMISSION ON CHRISTIAN UNITY AND INTERRELIGIOUS CONCERNS

Class of 2000
Clergy: Judith D. Bazer (SH), L. Wayne Howington (AC), Clinton P. Lovell, Sr. (SH), Judy E. Nelson (NO), James E. Ray, Sr. (AL)
Laity: Gene Clarke (SH), Anna Lois Ham (MN), Susanne Madden (MN), John Raymond (NO), Fannie P. Reddix (NO)

Class of 2004
Clergy: John G. Deschner (MN), Patricia W. Roland (NO)
Laity: Sue Hortman (AL)

COMMISSION ON EQUITABLE COMPENSATION

Class of 2000
Clergy: Michael T. Head (MN)
Fred B. Wideman (MN), Helena Wright-Butler (NO)
Laity: Herschel Gentry (MN), Raymon Sutton (AC)

Class of 2004
Clergy: Thomas L. Howe, Jr. (SH)
Laity: Anthony Childers (NO), Jim Spitzkeit (LC)

COMMISSION ON RELIGION AND RACE

Class of 2000
Clergy: Clifton C. Conrad, Sr. (AC), J. Ryan Horton, Jr. (LC), Dianne Allen Jones (AL), William A. Rowell, Jr. (NO), Pamela Fitch Roy (MN), Judith A. Shema (NO)
Laity: Yolanda Bellard (AC), Vanda Davidson (AL), Hallique Dawson (BR), Alfrea Downs (MN), Coriene Paulk (AC), Sarah Willis (BR)

Class of 2004
Clergy: Samuel Calvo (NO), Sione Tu'uta (SH)
Laity: Carolyn Jones (SH), Louella Kirkum (LC), Fannie P. Reddix (NO)

COMMISSION ON THE STATUS AND ROLE OF WOMEN
Class of 2000
Clergy: William H. McLain (MN), Linda K. Shepherd (SH), C. Ann Sutton (AC)
Laity: Eva Baham (NO), Catherine Murray (BR), Rachel L. Scott (SH), Betty Tripp (AC), Angelique White (NO)
Class of 2004
Clergy: Barbara M. Hamilton (NO), Byron W. Putnam (MN)
Laity: Brad Berkman (AL), Pat Hight (LC), Don Price (AC), A. J. Williams (SH), Jared Williams (MN)

COMMITTEE ON COURTESIES
Class of 2000
Clergy: Terry A. Love (MN), G. Larry Maxwell, Sr. (NO), J. Roddy Taylor (SH)
Laity: Rosemary Ewing (MN), Joyce Robinson (BR)
Class of 2004
Laity: Miriam Brown (AL)

COMMITTEE ON THE JOURNAL
Class of 2000
Clergy: Scott T. Bullock (AC), Jan C. Holloway (BR)
Laity: Pat Cobb (NO)
Class of 2004
Laity: Barbara Wade (MN)
MISSION FINANCE COMMITTEE
Class of 2008
Clergy: Terry A. Love (MN), J. Lawrence Maddin (NO), Elizabeth M. Northen (MN)
Laity: Irving Abraham (LC), Charles Granstaff (AC), Fred Loy (BR), June Sanchez (NO)
Class of 2012
Clergy: Stephen C. Fleming (AC), Willie L. Henry (SH)
Laity: Nettles Brown (AL), Lisa McMullen (LC), Joseph P. Page (AL), Arthur Perkins (BR), Mitsy Perry (SH)

COMMITTEE ON NOMINATIONS
Class of 2000
Clergy: Mark J. Goins (LC), W. Spiller Milton (MN)
Laity: Jim Anderson (SH), Fred Banks (BR), Eugene Bryson, Jr. (SH), Evelyn Evans (AL), John Evans (AC), Sarah Kreutziger (NO), Harold LaGrone (MN)

At-Large:
Clergy: Robert L. Burgess (BR), Freddie C. Henderson (NO), Marva L. Mitchell (NO)
Laity: Kathleen C. Conrad (AL)

COMMITTEE ON PETITIONS

Class of 2000
Clergy: John G. Deschner (MN)
Laity: George K. Anding (BR), Robert Richardson (NO), Connie Saizon (NO)

Class of 2004
Clergy: Roger H. Templeton (LC)

SPECIAL SUNDAYS WITH OFFERINGS

Fund	Special Sunday	Date	No. of Churches	Amount
4500	Christian Education Sunday	August 24, 2003	30	1,725.81
4616	Retired Ministers' Homes	Sept. 7, 2003	190	26,885.08
4405	World Communion Sunday	Oct. 5, 2003	29	1,524.77
4406	United Methodist Student	Nov. 30, 2003	34	1,934.92
4813	Methodist Home of New Orleans	Dec. 21, 2003	129	63,875.12
4401	Human Relations Day	Jan. 18, 2004	134	9,220.55
4610	Louisiana Prison Chapel Fund	Feb. 1, 2004	25	1,886.29
4402	One Great Hour of Sharing	March 21, 2004	170	36,164.78
4810S	Good Samaritan Observance	April 11, 2004	190	53,397.90
4404	Native American Awareness	April 25, 2004	127	10,700.00
4300	Youth Service Fund	May 2, 2004	54	4,895.34
4811	Louisiana Methodist Children's Home	May 9, 2004	162	65,446.45
4403	Peace with Justice Sunday	June 6, 2004	138	8,739.48

SUSTAINING PASTORAL EXCELLENCE

1. Objectives:

Sustaining Pastoral Excellence is a project of The Louisiana Conference of The United Methodist Church that is designed both to support a process of pastoral recruitment and to give support to pastoral leaders within the Conference. It builds on two previously existing programs – the Academy for Spiritual Leadership and the Center for Pastoral Effectiveness. The project expands these proven ministries, and adds the components of recruitment for full time ministry, a clergy renewal component, and an office to assist in the task of tracking persons in the process of ordination.

The four parts are identified in this way:

The creation and operation of a **Discerner's Academy** that will provide weekend retreats targeted primarily at young adults who are experiencing a "call" to ordained ministry. These are designed to cover a period of two years, with three retreats per year. The content of each retreat focuses on an aspect of pastoral ministry in a local church setting, and provides for the development of a support group of peers and mentors.

The **Academy for Spiritual Development** continues to develop programming to respond to the Conference goal of "raising up spiritual leaders." Additional tracks will be added to enhance an already successful ministry of the Conference.

The **Center for Pastoral Effectiveness,** an existing program, will continue to mature in response to the concerns of those in ministry through retreats and intervention processes in the life of ministry in the local church.

A **Clergy Renewal Program** will be added. This program will be offered to persons currently in ministry as a way of renewing these persons in their journey of ministry. It is expected that this program will help to sustain vital and renewing spiritual life to both the pastor and the ministry in the local congregation.

The objectives of this reporting year were:

- To establish an office for the operation of the project
- To hire the additional staff needed for the project
- To organize and begin the Discerner's Academy
- To organize and begin the Clergy Renewal Leave program
- To recruit persons for the various programs
- To refine and provide additional offerings to the existing programs

2. Activities:

The Louisiana Conference accepted the Lilly Grant and enthusiastically affirmed the goals of the project at the Conference Session in June of 2003. It was here that the

Conference likewise accepted the challenge to continue the project through the acceptance of Matching Funds throughout the four years of the project.

During the past year we have accomplished the following:

a. An office was established in the Conference Headquarters Building in Baton Rouge.
b. An Administrative Assistant was hired to coordinate the operation of the project.
c. A Coordinator of Ordained Ministry was hired to provide oversight to the work of the Board of Ministry of The Louisiana Conference.
d. A part-time financial secretary has been hired to maintain and track the financial aspects of the programs.
e. The Discerner's Academy has been established and three retreats have been held in the time span of this report.
f. The Clergy Renewal Leave program has been established, with six persons participating in the program thus far.
g. The Academy for Spiritual Leadership has grown in participation and program offerings, with 119 participants in 9 retreats.
h. The Center for Pastoral Effectiveness has expanded in program offerings and has changed directors due to the retirement of the organizing director, the Rev. John Winn.

A listing of the specific activities and examples of the responses of the participants are as follows:

The Academy for Spiritual Leadership
Track One: Spiritual Leadership
42 participants in 2002-2003
Track One is a four-retreat process – two in the fall and one each in the winter and spring – that explores various facets of raising up spiritual leaders. Retreat leaders are nationally recognized in their particular fields. Sojourners must be able to commit to all four retreats. Each retreat begins at 5:00 PM on Thursday and ends at noon on Saturday. The cost of Track One is $350, and each retreat includes: covenant groups, morning and evening prayers, Sabbath rest, altar visuals, prayer walks on the labyrinth, singing and prayer, and Holy Communion. Themes, retreat leaders, and dates for Track One 2002-2003 are listed below. Track One 2003-2004 began in September 2003 with 50 participants.

Connecting to Our Calling
Rev. Grace Imathiu
September 12-14, 2002

Connecting to Our Souls
Rev. Wendy Miller
November 7-9, 2002

Connecting to Our Congregation and Community
Rev. Dr. Emanuel Cleaver

Connecting to Our Faith Journey
Marcia McFee
April 24-26, 2003

February 20-22, 2003

The following are some of the comments from participants:

- The interaction with others on the same journey was life giving. It gave time to spend with God and myself to reflect and get in touch with my inner spirit. Liked the diversity of the retreats and the way they led from vocation, to self, to community, to celebration of creativity.
- In every weekend retreat, I saw a theme of listening to God, being open, being brave, and following through with what God was saying to me. I was already working on this and found it eye opening that I would see this from someone else and in every lesson.
- Having the opportunity to be renewed in spirit, encouraged to emerge, being blessed in order to go forth and hopefully to be a blessing to others.
- The Academy helped me to feel a part of things again – a renewal of self.

Track Two: Silent Retreat
July 14-17, 2003
25 Participants
This forum of "gathered silence" speaks to the needs of those who are seeking a time apart from the hectic pace of daily living. Sojourners meet daily for morning and evening prayers and in guided sessions on the various spiritual disciplines, led by persons trained in the ways of spiritual practice. Spiritual directors are available to meet with sojourners one-on-one throughout the retreat.

The following are some of the comments from participants:

- I met my God – I no longer need to receive my confirmation from anyone else. This was a buffet of spirituality so that we were introduced to many aspects of getting centered and right with God.
- More than anything, I pray that I return to my family, to my friends, to my colleagues at work with a kinder, a gentler, and a quicker-forgiving heart. I pray to discern what is really important.
- I appreciate all the thought that went into the retreat. It was very well balanced and challenging. The ones leading the guided meditation have obviously taken great thought in preparing their presentations.

Track Two: Labyrinth Retreat
August 15-16, 2003
33 Participants
The Academy owns a portable labyrinth that is available for use throughout the Conference. Our labyrinth is a prayer path that leads its travelers on a journey – filled with twists and turns – to the center, where they find a cross and a burning Christ candle. When the labyrinth goes to a church or group, it travels with a trained facilitator who can explain the history of the labyrinth and offer suggestions on how to use this ancient prayer walk. The Labyrinth Retreat provides participants with the training they need to lead labyrinth walks in their local churches as well as throughout the Conference.

The following are some of the comments from participants:

- God was speaking to me about my next stop on my vocational journey.
- Powerful peace and being in Christian community for the labyrinth walk. Also, time for reflection – the sacred space.
- Life-giving to me to be in silence and go within myself to feel the joy and peace that the Lord gives on a daily basis.

Track Four: Spiritual Director Training

19 Spiritual Directors Certified in October 2003

A spiritual director is a soul friend who walks with someone on his or her faith journey as both a learner and a teacher of discernment. Eugene Peterson defines spiritual direction as "a way of listening that does not need to fix problems; a way of asking questions that draws out the inner wisdom." Track Four of The Academy is a series of six four-day retreats over a two-year period that will train persons, both clergy and lay, who sense a call to this ministry. Rev. Wendy Miller, Eastern Mennonite Seminary, is faculty for Track Four and brings her passion for this ministry and also a sense of God's presence to each retreat. The class certified in October 2003 began in February 2002. Another class was begun in February 2004 with 26 participants.

The Discerner's Academy

The Discerner's Academy consists of six weekend retreats over a period of two years. The process is designed to lead discerners in exploring their call in light of their talents, skills, gifts, and the needs of the world in which they live. Experienced counselors, mentors, and guides are available at each retreat to walk with participants in the journey to discover God's call. Noted theologians, scholars, and clergy lead the various retreat sessions. The Discerner's Academy is open to those persons who are high school seniors or older who are discerning God's call in their lives. A discerner may enter the cycle at any point, and there is no minimum number of sessions required. Each session costs only $25.

Session One: Connecting with the Bible
Rev. Dr. Steve Long, Garrett-Evangelical School of Theology
June 27-29, 2003
17 Participants

Session Two: Connecting with Our Spirituality
Rev. Stephen Handy, United Methodist Publishing House
August 1-3, 2003
13 Participants

Session Three: Connecting with Our World
Road Trip to Windsor Village, Houston, Texas
Rev. Kirbyjon Caldwell, Senior Pastor
January 2-4, 2004
24 Participants

The following are some of the comments from participants:

- I thoroughly enjoyed the small groups. This area was a great opportunity to fellowship with others; share our fears, our hopes, and where each of us is on our journey. I leave with a deeper understanding of what I've been called to do.
- One of the best things about this retreat was the small group. It allowed us to be open and to be still. Very profound experience.
- Very effective – great to meet people at the same stage in life.
- Confirmation in my call to ordained ministry and a positive, peaceful anticipation of my future journey with my Lord and the community of believers.
- I have a peace of mind about entering ministry and look forward to other retreats within the Discerner's Academy.
- I settled the question of trust. I gained tremendous trust and respect for the leadership of the Louisiana Annual Conference.

The Center for Pastoral Effectiveness
SoulJourney One
Fall 2003 – Spring 2004

- 9 Participants – Ministers with at least five years of experience as a full Conference Member
- Four 3-day retreats
- One 3-day retreat at The Abbey (Catholic Retreat Center in Covington, Louisiana) is available

In our culture today, ministers are under a great deal of stress and anxiety, but with the challenges come unique opportunities for ministry.

- How do we help the congregations we lead grow in ways that model maturity and God's love in our world?
- How do we assist them and ourselves individually and collectively in fulfilling the great promise in giving our gifts back to the world?
- How do we as ministers come alive (or remain alive) and take responsibility for our own lives and destiny, while maintaining our deep connection and covenant relationships?
- How do we know where we belong?

The Center for Pastoral Effectiveness is offering SoulJourney One to guide ministers in addressing these questions and a whole range of issues ministers face. Fundamental to the work we do with clergy in SoulJourney One is the use of a family systems model.

The following are some of the comments from participants:

- SoulJourney One was so much more than what I expected it to be. It was a transformational experience for me personally and I observed transformation in the group as a whole.

- I recommend SoulJourney One for pastors going through personal or professional transitions. Growing through crisis can result from insights gleaned through the group process.
- SoulJourney One came along at a difficult time in my ministry. It helped me to understand what was going on in my situation and the church I serve. By doing that I was able to weather the storm.
- I wish I had participated in an experience like this twenty years ago. It would have affected my behavior and I think my effectiveness in ministry.

In addition to the formal retreats and seminars mentioned, Rev. Craig Gilliam, Director of the Center for Pastoral Effectiveness, has consulted with churches and pastors in crisis situations with referrals from the Bishop and Cabinet. He has worked with eight churches and pastors in thirty-eight coaching sessions.

SoulJourney Two
Fall 2003 – Spring 2004

- 20 Participants – Ministers from Louisiana and South Alabama/West Florida in their first Post-Academic Year
- Two 4-day intensives
- Two 1-day meetings

Pastoral formation involves the weaving together of five essential elements that not only maintain ministers in effective ministry, but also move them up the scale of differentiation and in their understanding of the Call of God in Christ. These essential elements, we believe, include: Covenant (confidentiality), Mentor/Coaching, Long Term Vision, Intensity (emotional process, Systems Thinking (differentiated leadership).

Working with the Board of Ordained Ministry through SoulJourney Two, building on the five essential elements in assisting clergy to grow, we are assisting clergy in becoming more effective in their ministries and assisting in building bridges between the academy and the local congregation.

The following are some of the comments from the participants:

- SJ Two offered me a renewed sense of clarity for ministry. It is an opportunity to form friendships with colleagues, while learning more about one's systems. The tools and skills presented have practical application.
- I came because it was something I had to do. I thank God that He sent me. I learned a lot about systems, but most of all, I learned about myself – How to be quiet, how to accept positive feedback, how to trust.
- You will never regret attending SoulJourney Two. In the first year after seminary, it is a wonderful time-out from ministry that can make all the difference.
- If every Conference required this journey of all new ministers, I believe our denomination would be united in a new and powerful way.

New Orleans Intensive

Fall 2003-Spring 2004
21 Participants

The purpose of the New Orleans Intensive is to allow other annual conferences of The United Methodist Church to be exposed to the model the Louisiana Conference uses in sustaining ministers in ministry. Those invited are Conference leaders such as District Superintendents, Board of Ordained Ministry leaders and Conference Staff. The process is both didactic and experiential in content and presentation.

The following are some of the comments from the participants:

- The New Orleans Intensive opened a new space and invited me in, offering understanding for my work in the world from revisiting my family of origin, the present work system in which I serve and a deepening of understanding of 'self'.
- Gave me insights that will strengthen and enhance my Annual Conference's leadership systems. It also provided experiences and material to strengthen my leadership as a District Superintendent.
- Affirming to my work as a District Superintendent and full of growing edge ideas to take home.
- The single most encouraging experience in collaborative ministry I have had since being ordained.

The Clergy Leave Program:
This program has been offered to the full time clergy of the Conference. There have been six participants in the first year. The program follows the guidelines of the Lilly Foundation Clergy Renewal Program. The participants have included women and men. One District Superintendent and five local church pastors participated. The leaves ranged in time from one to three months. One pastor traveled to Africa, while the rest traveled in the United States.

The timeline for our project has been workable. We have provided the opportunities as outlined in the goals for the project.

1. **Leaders and Partners:**

The leadership of the program has been a combination of those who have been involved in the past as well as new members to the team. Rev. Carole Cotton –Winn was the organizer of the Academy for Spiritual Leadership and continues in that capacity. She has added the responsibility of leadership for the Discerner's Academy. Rev. Craig Gilliam, a member of the original design team for the Grant and an active leader in the Center for Pastoral Effectiveness has transitioned to become the Director of the Center following the retirement of the Center's organizing Director, Rev. John Winn. Dr. Don Cottrill has replaced the previous Program Director, Dr. Rena Yocom due to a change in staffing in the Conference. Ms. Shannon Sandifer is the able Administrative Assistant to the project, and Mrs. Shannon Howell is the part time finance officer. Rev. John Edd Harper will assume the position of Coordinator of Ordained Ministry on April 15, 2004. Rev. Carl Rhoads continues as the Financial Officer for the entire project. Bishop

William W. Hutchinson is the Resident Bishop of the Conference and as such oversees the ministry.

Each of the programs in the project has a growing number of additional leaders. Leaders are recruited for their expertise and gifts. Many of these emerging leaders have been a part of the program prior to their service as leaders. Resource persons are recruited from outside the Conference to lead aspects of the program. These have been very willing to assist, and have continually commented on the effectiveness and the blessings received from the experience.

The seminary at Drew University has been in dialogue with Bishop Hutchinson in regards to their own Lilly Grant. The Seminary has asked that the Louisiana Conference partner with them in their Grant. The Louisiana Conference will receive Drew Seminary students as interns in local congregations. In addition, selected local church pastors from Louisiana will be invited to share their experiences and knowledge with students at Drew as adjunct staff. The details are yet to be determined.

2. **Grant Products:**

The project is not designed to produce specific books or articles. There have been articles in our Conference newspaper, The Louisiana Now. These have been used as a tool for education, promotion, and recruitment of the programs. They have proven to be good evaluation tools for the ministries as well.

3. **Impact:**

Included in the response to question two are many examples of the response of the participants involved in the programs. The project was designed to coordinate an overall plan for sustaining pastoral excellence, specifically as it relates to our Conference mission of "Raising Up Spiritual Leaders." We have already seen an increase in persons committed to full-time ministry. There are several who are making plans to enter seminary, while others have realized that ministry as a local pastor or as a layperson is their place in ministry.

Many of the leaders of the Conference are more aware of the spiritual aspects of our ministry, and approach the work of the local church and the connection in light of this calling.

Those who have been involved in the Clergy Renewal Leave have commented that they have felt supported by the Conference in their ministry and as an individual. Their churches have seen a new enthusiasm for ministry and a personal renewal reflected in the life of the pastor upon his/her return.

The systems approach to ministry as utilized in the Center for Pastoral Effectiveness has given pastors guidance in their ministry in local churches and in their overall ministry. This approach has impacted our ministry throughout the Conference.

Strong relationships have been built through the small group processes of the various programs of this plan. These relationships serve as a bond of friendship and support for ministers who will be co-workers in the Conference for their careers.

The addition of the Coordinator for Ordained Ministry will provide much needed support to those who are involved in the ordination process, both the students and those who are assisting in their preparation for ministry and for ordination. This will soon be in place.

4. **Reflection:**

The project confirms that those in ministry are always in need of personal spiritual renewal and growth. There is a need for affirmation in ministry, as well as a place for inquiry and reflection within a trusted peer group. Those pastors and churches in crisis in their ministries require a place that offers counseling and compassion, even in the midst of constructive criticism.

The Discerner's Academy has been well received, though those who wish to participate have gone beyond the age frame of the project's original design. Older, second-career persons have found the Academy to be helpful to their own needs. The design team has used creativity in the scheduling of the retreats by organizing the small group discussions around age groupings and interest areas. The cross-generational discussions and interaction have been profitable as well. The Discerner's Academy will be extended to invite other Conferences to send participants as well. Both the Center for Pastoral Effectiveness and the Academy for Spiritual Leadership have extended portions of their programming to other Conferences as a means of sharing the model. This has proven to be a good resource for the Church. It is the feeling of the leadership that the Discerner's Academy should also be shared with the Church as a whole.
The position of Coordinator for Ordained Ministry will be a helpful addition to the work of the Conference and those in process for ordination. There are many new aspects to the ordination process that require careful monitoring. It is more difficult to operate this process with volunteers who themselves have active lives in ministry. We look forward to adding this resource person to the project.

We are grateful that our original design had the ability to build on successful programs already in place in the Conference. The Grant has allowed us to expand these programs, while adding additional resources for sustaining pastoral excellence. This has meant that we could utilize the expertise of skilled, tenured leaders as we add new options.

This project has highlighted two other important areas of need in our pursuit of pastoral excellence. The Louisiana Conference is in need of a plan for Strengthening the Black Church and a plan for Ministry in the Urban Setting of Greater New Orleans. These concerns become evident when considering the future ministries of our Conference. We must find ways to prepare our pastors to lead in these specific places of ministries. These are two additions that would be well to add to our program.

5. **Next Steps:**

The Louisiana Conference Plan for Sustaining Pastoral Excellence is a multi-year program. The first year has put in place the model for the next three years. The evaluations will provide information to "fine-tune" the program, but the model has thus far been validated.

The first year of the Discerner's Academy has suggested two possible additions:

a) A Discerner's study for high school-age youth. The present model is designed for an older audience, but there have been youth who have shown an interest in the Academy as well.
b) A forum for those who have entered seminary with the experience of being participants in The Discerner's Academy. This might take the form of a yearly "reunion" of these persons, as well as encouragement to stay in touch with one another in order to continue to provide peer support.

We have used several avenues of communication to keep the Conference members aware of the project. This has been done through the means of articles in the Louisiana Now, our Conference newspaper, through Bishop Hutchinson's e-mail letter to clergy and laity of the Conference, through specific mailings to selected groups, and through brochures. Personal witnesses are given by those who have been a part of these programs.

Each program offering requires an evaluation. These are reviewed by the planning teams for subsequent sessions. The Lilly Grant committee reviews the various programs twice a year. The staffs meet regularly to evaluate and make suggestions on the programming. A report is made to the Conference session for their information and consideration. The Conference Committee on Finance and Administration reviews the finances of the program, and makes adjustments to the budget as required in the financial plan.

Addendum to the Financial Report:

Adjustments have been made to the projected budget in the past year.

The Administrative Assistant position was modified. From the budgeted amount for the Administrative Assistant was taken funds to provide for a part-time financial secretary. This modification was done in order to allow adequate time for the programming, while providing for good management of the finances of the project.

The position of Coordinator for Ordained Ministry was changed from part-time to full time. The person hired to do this important work was not available until April of this year. His credentials gave us the possibility of combining another position with the Coordinator's position, thus allowing John Edd Harper to come as a full-time staff person with responsibility as Coordinator for Ordained Ministry and as Conference Director of Christian Education. The salary for his position coming from the Lilly Grant will be

spread over three years instead of four. Additional funds will come from a salary provided by the Conference for the Director of Christian Education.

The interest income from the funds on deposit from the Lilly Grant will be used as additional income for use in the Lilly Grant project.

Rev. Dr. Donald C. Cottrill

Lilly Grant

Grant # 2002 1556-000

January 1, 2003 - December 31, 2003

	Total Project Budget	-------Expenditures------- For Period 1/1/2003-12/31/2003	Cumulative	Budget Less Cumulative
Income:				
Lilly Endowment Grant	$ 701,600.00	$ 31,470.00	$ 231,470.00	$ 470,130.00
Registration Fees	$ 235,000.00	$ 57,064.77	$ 57,064.77	$ 177,935.23
Louisiana Annual Conference	$ 670,400.00	$ 97,436.78	$ 97,436.78	$ 572,963.22
Bishops' Society	$ 40,000.00	$ 10,000.00	$ 10,000.00	$ 30,000.00
United Methodist Foundation of LA	$ 36,000.00			$ 36,000.00
Churches	$ 21,000.00		$ -	$ 21,000.00
Total Income	$ 1,704,000.00	$ 395,971.55	$ 395,971.55	$1,308,028.45
Expenses:				
Personnel	$ 994,000.00	$ 129,518.42	$ 129,518.42	$ 864,481.58
Administrative Costs	$ 12,300.00	$ 2,924.50	$ 2,924.50	$ 9,375.50
Equipment	$ 6,000.00	$ 6,069.10	$ 6,069.10	$ (69.10)
Travel	$ 30,200.00	$ 5,095.97	$ 5,095.97	$ 25,104.03
Honorariums & Contracts	$ 200,000.00	$ 37,277.09	$ 37,277.09	$ 162,722.91
Conferences & Retreats	$ 280,000.00	$ 77,508.56	$ 77,508.56	$ 202,491.44
Clergy Renewal Leave Grants	$ 162,000.00	$ 29,750.00	$ 29,750.00	$ 132,250.00
Indirect Costs	$ 19,500.00	$ 3,657.67	$ 3,657.67	$ 15,842.33
Total Expenses	$ 1,704,000.00	$ 291,801.31	$ 291,801.31	$1,412,198.69

Current Cash Balance $ 1,412,198.69

Lilly endowment Grant Funds Cash Balance $ 470,130.00

Program Director

Name

Finance: V.P. / Controller

PETITION TO THE 2004 LOUISIANA ANNUAL CONFERENCE

FEDERAL ACKNOWLEDGEMENT OF THE UNITED HOUMA NATION

Whereas, the Louisiana Conference of the United Methodist Church previously passed a resolution in support of the acknowledgment of the United Houma Nation, and

Whereas, since the 1920's, Methodists have been aware of the exclusions and persecutions of the Houma Indians in South Louisiana from society, education and job opportunities, and

Whereas, the United Houma Nation filed for Federal Acknowledgement in 1985 to help resolve the lack of educational, job, health, and other problems of the tribe, and

Whereas, in 1994, the Branch of Acknowledgement and Research, under the Bureau of Indian Affairs without fully understanding the Governance, communities, lineage, and geography of the tribe, denied their Acknowledgement, and

Whereas, the Branch of Acknowledgement intentionally created divisions and factions within the tribe, even though the Branch of Acknowledgement knew the Houma Indian people are all related, and had the right to file an appeal, and

Whereas, the United Houma Nation filed a rebuttal to the denial of Acknowledgement in 1996 that the Branch of Acknowledgement has not begun to review to date, and

Whereas, the Branch of Acknowledgement and Research process has been flawed for many years, and the Congressional Acknowledgement process depends on millions of dollars attached to non-Indian organizations with their own self interests that overlook the legitimate tribes that should be acknowledged, and

Whereas, with the many hurricanes, coastal erosion and economic struggles that have caused many Houma Indians to abandon their traditional communities and caused them to be victims of crime and other ills due to their migration into dangerous non-Indian Communities,

Be it therefore resolved, that the Louisiana Conference of the United Methodist Church urge the President of the United States, Congress of the United States,

Senate Committee on Indian Affairs, the Branch of Acknowledgement and Research, and Bureau of Indian Affairs, to expeditiously Review and Acknowledge the United Houma Nation of Louisiana, and

Be it further resolved that the Louisiana Conference of the United Methodist Church urge all United Methodists in Louisiana, and all other conferences, to urge their U. S. Senators and Congressmen/women to Acknowledge the United Houma Nation, and

Be it further resolved that the Louisiana Conference ask Bishop William Hutchinson, and the Cabinet to request agencies of the United Methodist to support and take an active role in the support of the Acknowledgement of United Houma Nation, in particular, agencies based in Washington, D. C. and New York City.

PETITION TO THE 2004 LOUISIANA ANNUAL CONFERENCE

NEW ORLEANS CITY COUNCIL'S PROMOTION OF SOUTHERN DECADENCE

Whereas: The United Methodist Church recognizes the homosexual lifestyle to be incompatible with Christian teaching, and thus a lifestyle harmful for human beings individually and society in general;

Whereas: Southern Decadence, an annual New Orleans festival in the summer, has the central purpose to celebrate the homosexual lifestyle;

Whereas: The New Orleans City Council in 2003 promoted the Southern Decadence festival by waiving fees that organizations would normally be charged for having a street in the French Quarter blocked off;

Be it therefore resolved: The Conference Secretary, on behalf of the Louisiana Annual Conference of the United Methodist Church, will write a letter to each of the members of the New Orleans City Council stating that, while God's unconditional love and grace are available to everyone, we oppose the Southern Decadence festival and request that the City Council not promote this festival in any way.

XIII. Statistical Tables

			CHURCH MEMBERSHIP													
			Total Full Members Reported at Close of Last Year	Rec'd on Profession of Faith/ Restored by Affirmation	Received from Other United Methodist Churches	Received from Other Denominations	Removed or Corrected by Chg. Conference Action/Withdrawn	Removed by Transfer to Other United Methodist Churches	Removed by Transfer to Other Denominations	Removed by Death	Total Members at the Close of This Year	Avg. Attendance at Principal Weekly Worship Service	Number of Persons Baptized This Year	Preparatory Members Now on Roll	Number of Persons on Constituency Roll	Total Enrolled in Confirmation Classes This Year
	Church Name	Pastor Name	1	2	3	4	5	6	7	8	9	10	11	12	13	14
1	ABBEVILLE	John L. Vining	369	9	8	5	0	0	0	3	388	100	2	81	40	4
2	PECAN ISLAND	John L. Vining	44	0	0	0	0	1	0	0	43	15	1	16	14	0
3	BALDWIN, TRINITY	Barry A. Whittington	83	0	0	1	0	0	0	1	83	58	1	30	0	4
4	BERWICK, FIRST	James Wendell Reid	284	4	1	1	0	3	2	1	284	81	16	3	43	2
5	CLANTON CHAPEL	Cyril A. Verret	180	0	2	0	0	0	0	1	181	40	1	70	55	9
6	FRANKLIN, ASBURY	Darrel W. Briggs, Sr.	79	0	0	0	0	0	0	2	77	50	3	6	0	0
7	FRANKLIN, FIRST	Steven J. Porter	239	0	0	0	7	0	0	1	231	83	5	19	21	0
8	MCGOWEN	Steven J. Porter	32	0	0	0	0	0	1	0	31	17	1	10	14	0
9	BAYOU BLUE	James W. Barrett, Jr.	232	6	8	0	0	0	0	4	242	81	5	48	4	2
10	HOUMA, FIRST	Barry Hoekstra	852	11	7	18	47	5	4	7	825	259	19	204	161	6
11	HOUMA, WESLEY	Joseph Holland, Sr.	53	0	3	0	0	0	0	1	55	18	0	6	0	0
12	MT VERNON	Joseph Holland, Sr.	62	0	0	1	0	0	0	0	63	30	0	0	0	0
13	INDIAN BAYOU	L. John Locascio	190	5	0	0	0	0	1	7	187	75	2	26	20	0
14	RAYNE, CENTENARY	L. John Locascio	89	0	0	0	0	0	0	2	87	22	0	4	0	0
15	JEANERETTE, ST PAUL	Fulton A. Raymond, Sr.	141	0	0	0	4	0	0	3	134	61	6	39	0	0
16	FITZGERALD	Fulton A. Raymond, Sr.	19	0	0	0	0	0	0	1	18	9	0	4	0	0
17	JEANERETTE, MT ZION	Fulton A. Raymond, Sr.	23	0	0	0	0	0	0	0	23	17	0	0	0	0
18	ST PETER	Erica R. Jenkins	142	1	3	0	0	0	0	0	146	75	3	0	0	0
19	MALLALIEU	Erica R. Jenkins	103	0	1	2	0	1	0	0	105	50	5	34	0	0
20	ASBURY	Troy Edward Boyd, Jr.	3109	51	32	31	0	35	1	10	3177	648	42	363	196	28
21	COVENANT	Willis W. Dear	624	8	30	26	2	11	0	3	672	285	12	172	152	0
22	LAFAYETTE, FIRST	J. Penn Morgan	726	9	5	2	5	25	0	9	703	113	9	52	0	0
23	IMMANUEL	Clifton C. Conrad, Sr.	110	0	1	4	0	0	0	1	114	70	7	22	25	0
24	NORTHWOOD	Lawrence Wayne Howington	404	9	13	6	0	7	0	6	419	128	10	42	49	7
25	LYDIA	Robert W. Cormier	55	0	0	0	1	0	0	2	52	18	0	0	9	0
26	MATTHEWS, MEMORIAL	Peggy B. Foreman	91	3	2	3	10	0	3	2	84	46	0	16	26	3
27	MELVILLE	Kenneth B. Chapman	49	0	0	0	0	0	0	3	46	11	0	20	2	0
28	PALMETTO	Kenneth B. Chapman	26	0	0	0	0	0	0	0	26	15	0	0	0	0
29	PHARR CHAPEL	Rebecca D. Conner	374	14	0	2	0	3	0	5	382	125	9	103	30	0
30	WALMSLEY	Dan Washington, Jr.	59	1	1	0	0	0	0	0	61	31	2	13	6	0
31	MASON	Dan Washington, Jr.	60	1	0	0	0	0	2	1	58	40	0	0	0	0
32	NAPOLEONVILLE, WESLEY	Albert Holland	66	0	0	0	0	0	0	2	64	50	0	0	0	0
33	WOODLAWN	Albert Holland	71	0	0	0	0	0	0	4	67	30	0	3	0	2
34	NEW IBERIA, FIRST	Scott T. Bullock	845	11	9	0	3	3	11	8	840	173	2	124	47	7
35	NEW IBERIA, ST JAMES	Emmett C. Collins, Jr.	109	0	0	0	0	0	1	1	107	30	2	26	0	0
36	BRIGGS	Emmett C. Collins, Jr.	56	1	0	1	0	0	0	1	57	18	2	5	0	0
37	NEW IBERIA, MT ZION	Emmett C. Collins, Jr.	51	0	0	2	0	0	0	0	53	20	0	7	0	0
38	LOUISIANA MEMORIAL	K. Dale Hensarling	551	1	1	7	0	2	2	6	550	129	5	90	1	0
39	ST MARK	Russell L. Jones	294	4	0	2	0	1	2	9	288	92	6	44	0	4
40	PATTERSON	Jeffery D. Conner	125	3	1	1	0	3	0	3	124	53	1	12	12	3
41	PORT BARRE	Robert D. Clark	42	1	0	0	1	0	0	0	42	20	0	1	0	0
42	KROTZ SPRINGS	Robert D. Clark	16	0	0	0	0	0	0	0	16	10	0	0	0	0
43	LOTTIE, WILSON MEMORIAL	Robert D. Clark	18	0	0	0	0	0	0	1	17	7	0	2	3	0
44	ROSEDALE	Aaron J. Carpenter	62	2	3	0	0	0	0	0	67	25	0	0	16	0
45	NEW ROADS, FIRST	Aaron J. Carpenter	58	0	0	0	1	0	0	3	54	32	0	0	0	0
46	SCOTT CHAPEL	Diane L. Bentley	38	1	0	0	0	0	0	3	36	10	0	0	0	0
47	NEW ROADS, ST PAUL	Diane L. Bentley	19	1	0	0	0	0	0	0	20	10	0	0	0	0
48	THIBODAUX, CALVARY	T.B.S.	154	0	0	10	0	0	0	2	162	93	1	53	0	7
49	THIBODAUX, FIRST	Timothy J. Neustifter	281	10	6	7	3	5	7	0	289	123	5	71	24	0
50	THIBODAUX, MAGNOLIA	Madeline Mitchell	90	5	0	0	0	0	0	3	92	36	0	0	5	0
51	VACHERIE	Terry A. Lindsey	9	0	0	2	0	0	0	0	11	8	0	3	0	0
52	WAXIA, ST PAUL	Marguerite D. Jenkins	39	2	0	0	0	0	0	2	39	30	0	5	0	0
53	MELVILLE, ST JAMES	Marguerite D. Jenkins	30	0	0	1	0	0	0	1	30	10	0	9	0	0
54	WILEY	Robert L. Ross	52	0	0	0	0	0	0	1	51	25	0	0	0	0
55	GREEN CHAPEL	Robert L. Ross	14	0	0	0	0	0	1	0	13	15	0	3	0	0
56	ACADIANA DISTRICT	Roger D. Lathan	0	0	0	0	0	0	0	0	0	0	0	0	0	0
			11993	174	137	135	84	105	38	126	12086	3720	185	1861	975	88

CHURCH SCHOOLS														U.M.M.		U.M.W.		U.M.Y.F.		PROPERTY & OTHER ASSETS					
Number of Leaders	Children in All Classes and Groups	Youth in All Classes and Groups	Adults in All Classes and Groups	Total Church School Membership	Average Attendance in Sunday Church School	Average Attendance in Accountability Groups	Average Attendance in Mission and Ministry Groups	Average Attendance of Children in Support Groups	Average Attendance of Youth in Support Groups	Average Attendance of Adults in Support Groups	Average Attendance in Support Groups	Avg. Attendance in Short Term Classes/Groups for Learning	No. of Church School Members/ Profession of Christian Faith	Membership in United Methodist Men	Amount Paid for Projects	Membership in United Methodist Women	Amount Paid for Local Church & Community Work	Membership in United Methodist Youth Fellowship	Amount Paid for Projects	Value of Church Land, Buildings and Equipment	Value of Church-Owned Parsonages and Furniture	Value of Other Assets (Cash, Securities, Other Properties, etc.)	Indebtedness on Items 32, 33, 34 at End of Year	Other Indebtedness (Current Expenses, etc.)	
15	16	17	18	19	20	21	22	23a	23b	23c	23	24	25	26	27	28	29	30	31	32	33	34	35	36	
10	42	11	31	94	41	0	0	0	0	0	0	50	6	0	0	18	101	11	0	1167600	128600	68651	0	0	1
3	12	0	8	23	10	0	0	0	0	0	0	0	0	0	0	0	0	0	0	225000	0	13148	0	0	2
8	20	14	12	54	15	0	0	0	0	0	0	8	0	8	225	14	175	14	40	368000	60000	9977	5400	0	3
6	8	10	8	32	27	0	0	0	0	0	0	30	0	0	0	0	0	15	300	300000	38000	17603	3800	0	4
12	31	16	12	71	9	6	7	8	4	5	17	5	0	8	0	12	0	10	0	470000	75000	26582	0	0	5
3	3	4	6	16	9	0	0	0	0	0	0	0	0	0	0	6	0	0	0	163000	45000	25564	0	0	6
6	9	10	20	45	22	0	11	0	0	0	0	40	0	13	63	29	0	9	0	1631500	186000	300528	47195	139	7
0	0	0	0	0	0	0	10	0	0	0	0	8	0	0	0	0	0	0	0	483800	187700	353217	0	0	8
7	12	0	30	49	25	12	5	0	0	11	11	100	2	17	836	60	9361	0	0	724000	222415	130675	0	0	9
45	79	25	115	264	68	0	20	0	0	25	25	0	11	16	3151	85	644	35	0	2876521	558858	575625	0	0	10
3	2	0	10	15	15	10	0	0	0	0	0	0	0	6	0	0	0	0	0	260000	0	135000	0	0	11
4	20	2	0	26	20	24	0	0	0	0	0	0	0	5	0	12	0	0	0	270000	0	2427	1113	0	12
4	6	3	10	23	18	0	7	0	0	0	0	0	5	0	0	0	0	0	0	495200	69050	375284	12680	0	13
1	5	0	9	15	8	0	12	0	0	0	0	0	0	0	0	21	2134	0	0	682800	110200	10540	0	0	14
5	29	10	9	53	13	7	0	0	0	0	0	29	0	12	0	20	0	12	0	251500	65000	31243	0	0	15
0	5	1	0	6	0	0	0	0	0	0	0	0	0	0	0	0	0	0	0	58000	0	4963	0	0	16
0	0	0	0	0	0	0	0	0	0	0	0	0	0	0	0	0	0	0	0	59000	0	5821	0	0	17
14	15	7	6	42	12	8	10	15	12	25	52	43	4	15	0	45	0	12	210	408525	62000	3000	8600	0	18
8	20	10	6	44	11	6	20	0	0	0	0	6	0	25	100	25	100	8	0	405742	113625	23000	46000	0	19
382	489	157	582	1610	331	40	562	375	73	822	1270	284	28	5	600	47	959	130	1330	7460421	370000	501432	1187730	11170	20
15	43	40	38	136	97	20	88	0	0	15	15	8	0	16	0	17	1200	42	0	2005000	110000	78159	134689	0	21
12	30	11	85	138	57	15	8	0	0	0	0	0	0	21	95	103	275	8	0	4512600	425600	333755	0	0	22
4	7	13	15	39	30	0	0	0	0	0	0	0	0	16	0	12	0	0	0	210000	0	2500	300000	27000	23
5	18	9	38	70	42	0	0	0	0	0	0	66	6	10	1347	20	1092	15	308	1171000	179000	3257	530000	0	24
3	2	2	9	16	7	0	0	0	0	0	0	0	0	0	0	0	0	0	0	150000	0	7125	0	0	25
5	2	1	8	16	9	0	0	0	0	0	0	9	1	0	0	24	5375	0	0	347500	70500	72485	0	0	26
0	0	0	0	0	0	0	0	0	0	0	0	0	0	0	0	0	0	0	0	182239	82500	40083	0	0	27
0	0	0	0	0	0	0	0	0	0	0	0	0	0	0	0	0	0	0	0	100000	0	16800	0	0	28
12	18	5	30	65	58	26	4	0	0	0	0	75	3	24	1068	21	1319	16	7017	1008800	100000	150880	1162	0	29
4	6	5	2	17	0	0	0	0	0	22	22	0	5	20	0	7	0	15	10	300000	0	18825	0	0	30
2	7	3	3	15	6	17	0	0	0	2	2	0	1	0	0	11	270	0	0	140000	0	2687	0	0	31
0	0	0	0	0	0	0	0	0	0	0	0	0	0	0	0	0	0	0	0	140000	32000	0	0	0	32
1	4	1	1	7	0	0	0	0	0	0	0	0	0	10	0	0	0	0	0	290000	0	0	15000	0	33
57	65	71	382	575	49	0	0	0	0	0	0	51	0	111	0	90	4360	32	0	2718111	150000	367027	426303	0	34
4	4	4	3	15	5	0	0	0	0	0	0	0	0	0	0	0	0	0	0	225000	0	0	0	0	35
1	0	3	0	4	3	0	4	0	0	4	4	0	0	0	0	0	0	3	330	133000	0	0	0	0	36
5	0	5	7	17	12	0	0	0	0	0	0	0	0	0	0	0	0	0	0	160000	0	0	0	0	37
22	26	10	62	120	51	12	0	0	0	8	8	20	1	28	1150	24	903	3	25	2227500	235200	163156	151000	0	38
8	28	12	18	66	28	8	8	0	0	7	7	42	0	22	0	35	500	12	0	350000	82000	15429	0	0	39
6	8	12	18	44	25	8	10	0	0	0	0	0	3	8	467	15	1800	12	0	464100	88000	36837	4800	0	40
0	0	0	0	0	0	0	0	0	0	0	0	10	0	0	0	0	0	0	0	136000	47000	17520	0	0	41
0	0	0	0	0	0	0	0	0	0	0	0	0	0	0	0	0	0	0	0	223000	0	48486	0	0	42
0	0	0	0	0	0	0	0	0	0	0	0	0	0	0	0	0	0	0	0	355000	0	10000	0	0	43
2	0	5	6	13	7	0	0	0	0	0	0	5	0	0	0	0	0	0	0	260000	0	26000	0	0	44
0	0	0	12	12	8	0	0	0	0	0	0	0	0	0	0	0	0	0	0	200000	55000	9700	0	0	45
0	0	0	0	0	0	0	0	0	0	0	0	0	0	0	0	0	0	0	0	30000	0	4500	0	0	46
0	0	0	0	0	0	0	0	0	0	0	0	0	0	0	0	0	0	0	0	10000	0	800	0	0	47
12	30	16	22	80	27	0	0	0	0	0	0	0	0	23	0	40	250	0	0	236263	93624	2486	54000	0	48
10	11	8	14	43	27	0	0	0	0	0	0	0	8	7	1126	20	1057	8	0	840775	107000	397368	144663	0	49
3	10	4	5	22	13	4	0	0	0	0	0	0	0	0	0	0	0	0	0	140000	0	0	0	0	50
0	0	0	0	0	0	0	0	0	0	0	0	0	0	0	0	0	0	0	0	16000	0	3900	0	0	51
2	5	0	12	19	14	0	0	0	0	0	0	0	0	0	0	13	245	0	0	100000	0	20000	0	0	52
2	0	0	2	4	2	0	0	0	0	0	0	0	0	0	0	4	0	0	0	150000	0	984	0	0	53
5	3	6	0	14	14	0	0	0	0	6	6	0	0	0	0	15	0	6	0	57000	0	3276	0	0	54
3	1	4	8	16	12	0	0	0	0	0	0	0	0	0	0	10	150	0	0	48000	0	900	0	0	55
0	0	0	0	0	0	0	0	0	0	0	0	0	0	0	0	0	0	0	0	351900	200000	265796	120381	0	56
726	1135	530	1674	4065	1257	223	786	398	89	952	1439	889	84	446	10228	875	32270	428	9570	38749397	4348872	4735001	3194516	38309	

		BENEVOLENCES																
		World Service and Conference Benevolences Apportioned	World Service and Conference Benevolences Paid	Ministerial Education Fund Apportioned	Ministerial Education Fund Paid	Black College Fund Apportioned	Black College Fund Paid	Africa University Fund Apportioned	Africa University Fund Paid	General Advance Specials	Youth Service Fund	Human Relations Sunday	One Great Hour of Sharing	Peace with Justice	Native American Awareness Sunday	World Communion	United Methodist Student Day	Total — General Church Offerings
	Church Name	37a	37	39a	39	40a	40	41a	41	42	43	44a	44b	44c	44d	44e	44f	44
1	ABBEVILLE	3449	3449	748	748	299	299	67	67	1899	0	29	188	56	36	37	19	365
2	PECAN ISLAND	371	371	81	81	32	32	7	7	0	0	0	0	0	0	0	0	0
3	BALDWIN, TRINITY	1316	1316	285	285	114	114	26	26	0	0	15	0	50	0	0	0	65
4	BERWICK, FIRST	2079	200	451	451	180	0	40	40	0	0	0	0	0	0	38	0	38
5	CLANTON CHAPEL	518	518	112	112	45	45	10	10	10	10	10	10	10	10	10	10	60
6	FRANKLIN, ASBURY	741	835	161	161	64	64	14	14	0	0	0	0	0	0	0	0	0
7	FRANKLIN, FIRST	4202	4202	911	911	364	364	82	82	245	0	85	225	50	10	145	0	515
8	MCGOWEN	775	775	168	168	67	67	15	15	100	0	0	0	0	0	0	0	0
9	BAYOU BLUE	2436	2436	528	528	211	211	47	47	263	0	31	145	0	12	47	0	235
10	HOUMA, FIRST	10980	10980	2381	2381	952	952	213	213	100	0	109	491	175	170	205	51	1201
11	HOUMA, WESLEY	378	378	82	82	33	33	7	7	0	0	0	0	0	0	0	0	0
12	MT VERNON	665	665	144	144	58	58	13	13	0	0	0	0	0	0	0	0	0
13	INDIAN BAYOU	1507	1507	327	327	131	131	29	29	0	0	0	0	0	0	0	0	0
14	RAYNE, CENTENARY	1288	600	279	0	112	0	25	0	40	0	0	0	0	0	0	0	0
15	JEANERETTE, ST PAUL	1465	1465	318	318	127	127	28	28	0	0	0	0	0	0	0	0	0
16	FITZGERALD	265	265	58	58	23	23	5	5	0	0	0	0	0	0	0	0	0
17	JEANERETTE, MT ZION	174	174	38	40	15	15	3	3	0	0	0	0	0	0	0	0	0
18	ST PETER	1580	1580	343	343	137	137	31	31	0	35	72	25	10	0	10	13	130
19	MALLALIEU	1648	1648	357	357	143	143	32	32	0	0	0	0	0	0	0	0	0
20	ASBURY	31533	31533	6839	6839	2734	2734	612	612	1917	97	45	203	438	183	235	0	1104
21	COVENANT	8024	8024	1740	1740	696	696	156	156	0	0	88	0	0	0	115	5	208
22	LAFAYETTE, FIRST	11405	2530	2473	295	989	118	221	26	437	0	163	499	44	211	80	340	1337
23	IMMANUEL	3092	3092	671	5	268	268	60	24	0	0	0	0	0	0	0	0	0
24	NORTHWOOD	5348	4846	1160	937	464	464	104	63	211	0	67	144	0	0	0	0	211
25	LYDIA	746	746	162	162	65	65	14	14	46	0	0	0	0	0	0	0	0
26	MATTHEWS, MEMORIAL	2457	2457	533	533	213	213	48	48	515	0	110	116	31	10	129	98	494
27	MELVILLE	511	511	111	111	44	44	10	10	50	0	0	0	0	0	0	0	0
28	PALMETTO	457	457	99	99	40	40	9	9	0	0	0	0	0	0	0	0	0
29	PHARR CHAPEL	3989	3989	865	865	346	346	77	77	656	0	0	87	50	44	61	62	304
30	WALMSLEY	683	683	148	148	59	59	13	13	0	0	0	0	0	0	0	0	0
31	MASON	506	506	110	110	44	44	10	10	40	0	0	0	0	0	0	0	0
32	NAPOLEONVILLE, WESLE	821	821	178	178	71	71	16	16	0	0	0	0	0	0	0	0	0
33	WOODLAWN	658	658	143	143	57	57	13	13	0	0	0	0	0	0	0	0	0
34	NEW IBERIA, FIRST	9731	9731	2110	2110	844	844	189	189	0	0	0	464	72	75	0	0	611
35	NEW IBERIA, ST JAMES	911	90	198	198	79	79	18	18	0	0	0	0	0	0	0	0	0
36	BRIGGS	818	818	177	177	71	71	16	16	0	0	0	0	0	0	0	0	0
37	NEW IBERIA, MT ZION	438	443	95	95	38	38	8	8	0	0	0	0	0	0	0	0	0
38	LOUISIANA MEMORIAL	5981	5981	1297	1297	519	519	116	116	737	49	68	198	97	70	118	67	618
39	ST MARK	2204	2638	478	478	191	191	43	43	0	0	52	0	0	0	0	0	52
40	PATTERSON	1689	1689	366	366	146	146	33	33	122	0	0	278	0	117	2	55	452
41	PORT BARRE	590	0	128	128	51	51	11	11	246	25	0	24	0	20	31	43	118
42	KROTZ SPRINGS	294	294	64	64	26	26	6	6	0	0	0	0	0	0	0	0	0
43	LOTTIE, WILSON MEMOR	264	264	57	57	23	23	5	5	0	0	0	0	0	0	0	0	0
44	ROSEDALE	830	0	180	0	72	0	16	0	0	0	0	0	0	0	0	0	0
45	NEW ROADS, FIRST	911	911	198	198	79	79	18	18	0	0	0	0	0	0	0	0	0
46	SCOTT CHAPEL	111	111	24	24	10	10	2	2	0	0	0	0	0	0	0	0	0
47	NEW ROADS, ST PAUL	65	65	14	14	6	6	1	1	0	0	0	0	0	0	0	0	0
48	THIBODAUX, CALVARY	1139	1139	247	247	99	99	22	22	0	0	0	0	0	0	0	0	0
49	THIBODAUX, FIRST	4667	4667	1012	1012	405	405	91	91	1787	0	64	387	80	85	121	0	737
50	THIBODAUX, MAGNOLIA	1110	1110	241	241	96	96	22	22	0	0	0	0	0	0	0	0	0
51	VACHERIE	34	34	7	7	3	3	1	1	0	0	0	0	0	0	0	0	0
52	WAXIA, ST PAUL	391	391	85	85	34	34	8	8	0	0	0	0	0	0	0	0	0
53	MELVILLE, ST JAMES	395	395	86	86	34	34	8	8	0	0	0	0	0	0	0	0	0
54	WILEY	296	296	64	64	26	26	6	6	0	0	0	0	0	0	0	0	0
55	GREEN CHAPEL	170	170	37	37	15	15	3	3	0	0	0	0	0	0	0	0	0
56	ACADIANA DISTRICT	0	0	0	0	0	0	0	0	0	0	0	0	0	0	0	0	0
		139106	125454	30169	26645	12064	10829	2700	2387	9421	216	1008	3484	1163	1053	1384	763	8855

BENEVOLENCES										CONNECTIONAL ADMINISTRATION FUNDS											
Christian Education Sunday	Conference Advance Specials	Wesley Foundations Apportioned	Wesley Foundations Paid	Special Offerings for Conference	Centenary College	Dillard University	Louisiana Interchurch Conference	Ministers' Emergency Fund	Benevolences paid directly by local church	Interdenominational Cooperation Fund Apportioned	Interdenominational Cooperation Fund Paid	General Administration Fund Apportioned	General Administration Fund Paid	Jurisdictional Administration Fund Apportioned	Jurisdictional Administration Fund Paid	Area & Conference Administration Funds Apportioned	Area & Conference Administration Funds Paid	District Administration Funds Apportioned	District Administration Funds Paid		
45	46	47a	47	48	49a	49b	49c	49d	50	51a	51	52a	52	53a	53	54a	54	55a	55		
0	622	1202	1202	740	1442	173	67	0	8355	59	59	174	174	162	162	1704	1704	2144	2144	1	
0	0	129	129	80	155	19	7	0	0	6	6	19	19	18	18	183	183	231	231	2	
0	0	459	459	0	551	66	26	0	2934	23	23	66	66	61	61	650	650	818	818	3	
0	139	724	724	0	869	104	41	0	909	36	36	105	105	98	98	1027	1027	1292	600	4	
10	10	181	181	10	217	26	10	10	340	9	9	26	26	24	24	256	256	322	325	5	
0	0	258	258	0	310	37	14	0	0	13	13	37	37	35	35	366	366	461	461	6	
0	173	1464	1464	923	1757	211	82	0	5765	72	72	212	212	197	197	2076	2076	2613	2613	7	
0	0	270	270	50	324	39	15	0	1180	13	13	39	39	36	36	383	383	481	481	8	
0	28	849	849	0	1019	122	48	0	1155	42	42	123	123	115	115	1203	1203	1514	1514	9	
0	77	3826	3826	362	4592	551	214	192	256175	188	188	554	554	516	516	5424	5424	6826	6846	10	
0	0	132	132	0	158	19	7	0	375	6	6	19	19	18	18	187	187	235	235	11	
0	10	232	232	0	278	33	13	0	450	11	11	34	34	31	31	329	329	414	414	12	
0	0	525	525	334	630	76	29	0	4071	26	26	76	76	71	71	744	744	937	937	13	
0	0	449	449	334	539	0	0	0	1083	22	0	65	0	61	30	636	351	801	0	14	
0	0	511	511	0	613	74	29	0	2266	25	25	74	74	69	69	724	724	911	911	15	
0	0	93	93	32	111	13	5	0	1382	5	5	13	13	12	12	131	131	165	165	16	
0	146	61	61	0	73	9	3	0	111	3	3	9	9	8	8	86	86	108	108	17	
0	0	551	551	0	661	79	31	0	4560	27	27	80	80	74	74	781	781	982	982	18	
0	0	574	574	0	689	83	32	0	4651	28	28	83	83	77	77	814	814	1025	1025	19	
0	331	10989	10989	715	13187	1582	615	776	317310	541	541	1590	1590	1481	1481	15578	15578	19604	19604	20	
0	135	2796	2796	561	3355	403	157	0	219754	138	138	405	405	377	377	3964	3964	4989	4989	21	
0	1337	3974	1358	1304	1209	68	27	0	14925	196	23	575	69	536	64	5634	2818	7090	1870	22	
0	0	1078	346	0	0	155	0	0	1406	53	53	156	156	145	145	1527	1527	1922	0	23	
0	0	1864	740	0	895	110	45	0	3158	92	40	270	115	252	105	2642	2642	3325	3133	24	
0	0	260	260	0	312	37	15	0	42	13	13	38	38	35	35	369	369	464	464	25	
0	118	856	856	585	1028	123	48	0	2380	42	42	124	124	116	116	1214	1214	1528	1528	26	
0	0	178	178	100	214	26	10	0	250	9	9	26	26	24	24	253	253	285	285	27	
0	130	159	159	75	191	23	9	0	0	8	8	23	23	22	22	226	226	284	284	28	
0	0	1390	1390	56	1668	200	78	30	6554	68	68	201	201	187	187	1970	1970	2480	2480	29	
0	51	238	238	110	286	34	13	0	1253	12	12	34	34	32	32	338	338	425	425	30	
0	0	176	176	0	212	25	10	0	570	9	9	26	26	24	24	250	250	314	314	31	
0	0	286	286	0	344	41	16	0	175	14	14	41	41	39	39	406	406	511	250	32	
0	0	229	229	0	275	33	13	0	160	11	11	33	33	31	31	325	325	409	409	33	
0	150	3391	3391	400	4070	488	190	0	21637	167	167	491	491	457	457	4807	4807	6050	6050	34	
0	0	318	31	30	0	46	18	0	0	16	16	46	46	43	43	450	250	566	566	35	
0	0	285	285	0	342	41	16	0	0	14	14	41	41	39	39	404	404	508	510	36	
0	0	153	153	0	183	22	9	0	0	8	8	22	22	20	20	216	216	272	0	37	
15	25	2084	2084	258	2501	300	117	100	3576	103	103	302	302	280	280	2955	2955	3719	3719	38	
0	63	768	768	0	922	111	43	36	1844	38	38	111	111	103	103	1089	1089	1370	1370	39	
0	1296	589	589	0	707	85	33	30	9230	29	29	85	85	79	79	835	835	1050	1050	40	
31	220	206	206	122	247	30	12	0	33	10	0	30	30	28	28	291	291	367	367	41	
0	0	103	103	0	123	15	6	0	93	5	5	15	15	14	14	145	145	183	0	42	
0	0	92	92	0	110	13	5	0	33	5	5	13	13	12	12	130	130	164	0	43	
0	0	289	0	0	0	42	16	0	94	14	14	42	42	39	39	410	237	516	516	44	
0	1160	318	318	11809	381	46	18	0	3189	16	16	46	46	43	43	450	450	566	566	45	
0	0	39	39	0	47	6	2	0	0	2	2	6	6	6	6	55	55	69	69	46	
0	0	23	23	0	27	3	1	0	0	1	1	3	3	2	2	32	32	40	41	47	
0	0	397	397	0	476	57	22	0	3068	20	20	57	57	53	53	563	563	708	0	48	
0	65	1626	1626	3574	1952	234	91	0	10051	80	80	235	235	219	219	2305	2305	2901	2901	49	
0	0	387	387	0	464	56	22	0	10	19	19	56	56	52	52	548	548	690	690	50	
0	0	12	12	0	14	2	1	0	77	1	1	2	2	2	2	17	17	21	21	51	
0	0	136	136	0	164	20	8	0	0	7	7	20	20	18	18	193	193	243	243	52	
0	0	138	138	0	165	20	8	0	0	7	7	20	20	18	18	195	195	245	245	53	
0	13	103	103	67	124	15	6	0	0	5	5	15	15	14	14	146	146	184	0	54	
0	25	59	59	0	71	9	3	0	100	3	3	9	9	8	8	84	84	106	106	55	
0	0	0	0	0	0	0	0	336	0	0	0	0	0	0	0	0	0	0	0	56	
56	6324	48479	43431	22631	51254	6255	2376	1510	916734	2390	2133	7017	6291	6533	5883	68720	65246	86448	75875		

		ADMIN.		CONNECTIONAL CLERGY SUPPORT														LOCAL CLERGY SUPPORT			
		Conference Center for Loan Reduction Apportioned	Conference Center for Loan Reduction Paid	Pension & Benefit Funds (MPP & CPP) Paid for Deacons	Pension & Benefit Funds (MPP & CPP) Paid for Other Clergy	Pension & Benefit Funds to Conference Apportioned	Pension & Benefit Funds to Conference Paid	District Superintendents' Funds Apportioned	District Superintendents' Funds Paid	Episcopal Funds Apportioned	Episcopal Funds Paid	Equitable Compensation Fund Apportioned	Equitable Compensation Fund Paid	Pastoral Care Fund Apportioned	Pastoral Care Fund Paid	Pastors' Base Compensation Set	Pastors' Base Compensation Paid	Associates' Base Compensation Set	Associates' Base Compensation Paid
	Church Name	56a	56	57a	57	58a	58	59a	59	60a	60	61a	61	62a	62	63a	63	64a	64
1	ABBEVILLE	481	481	0	8132	673	673	1922	1922	419	419	0	0	397	397	31460	31460	0	0
2	PECAN ISLAND	52	52	0	0	72	72	207	207	45	45	0	0	43	43	2400	2200	0	0
3	BALDWIN, TRINITY	184	184	0	1734	257	257	734	734	160	160	0	0	152	152	11797	11797	0	0
4	BERWICK, FIRST	290	169	0	4899	406	406	1158	1158	253	253	0	0	239	239	20200	20200	0	0
5	CLANTON CHAPEL	72	72	0	0	101	101	289	289	63	63	0	0	60	60	2400	0	0	0
6	FRANKLIN, ASBURY	103	103	0	0	145	145	413	413	90	90	0	0	85	85	6011	6011	0	0
7	FRANKLIN, FIRST	586	586	0	7719	820	820	2342	2342	511	511	0	0	484	484	28013	28213	0	0
8	MCGOWEN	108	108	0	0	151	151	432	432	94	94	0	0	89	89	8899	8899	0	0
9	BAYOU BLUE	340	340	0	7025	475	475	1357	1357	296	296	0	0	280	280	31100	31100	0	0
10	HOUMA, FIRST	1531	1531	0	8484	2143	2143	6119	6119	1335	1335	0	0	1264	1264	48500	48500	0	0
11	HOUMA, WESLEY	53	53	0	2277	74	74	211	211	46	46	0	0	44	44	5256	5256	0	0
12	MT VERNON	93	93	0	0	130	130	371	371	81	81	0	0	77	77	6431	6431	0	0
13	INDIAN BAYOU	210	210	0	7007	294	294	840	840	183	183	0	0	173	173	11909	11909	0	0
14	RAYNE, CENTENARY	180	0	0	0	251	251	718	0	157	0	0	0	148	0	11521	11521	0	0
15	JEANERETTE, ST PAUL	204	204	0	0	286	286	817	817	178	178	0	0	169	169	15444	15444	0	0
16	FITZGERALD	37	37	0	0	52	52	148	148	32	32	0	0	31	31	2519	2519	0	0
17	JEANERETTE, MT ZION	24	24	0	0	34	34	97	97	21	21	0	0	20	20	2506	2506	0	0
18	ST PETER	220	220	0	6849	308	308	881	881	192	192	0	0	182	182	13654	13654	0	0
19	MALLALIEU	230	230	0	0	322	322	919	919	200	200	0	0	190	190	12384	12384	0	0
20	ASBURY	4396	4396	0	19130	6154	6154	17573	17573	3834	3834	0	0	3630	3630	76131	77631	59580	51455
21	COVENANT	1119	1119	0	12350	1566	1566	4472	4472	976	976	0	0	924	924	45741	45741	32295	32295
22	LAFAYETTE, FIRST	1590	0	0	13686	2226	815	6356	3179	1387	508	0	0	1313	0	58685	58685	0	0
23	IMMANUEL	431	0	0	1602	603	0	1723	0	376	90	0	0	356	356	25023	25023	0	0
24	NORTHWOOD	746	746	0	8019	1044	1044	2981	2981	650	650	0	0	616	261	35153	35743	1399	1417
25	LYDIA	104	104	0	1274	146	146	416	416	91	91	0	0	86	86	8293	8293	0	0
26	MATTHEWS, MEMORIAL	343	343	0	4759	479	479	1369	1369	299	299	0	0	283	283	20000	29079	0	0
27	MELVILLE	71	71	0	0	100	100	285	285	62	62	0	0	59	59	3700	3700	0	0
28	PALMETTO	64	64	0	0	89	89	255	255	56	56	0	0	53	53	4944	4944	0	0
29	PHARR CHAPEL	556	556	0	7352	778	778	2223	2223	485	485	0	0	459	459	25664	25664	0	0
30	WALMSLEY	95	95	0	0	133	133	381	381	83	83	0	0	79	79	6685	6685	0	0
31	MASON	71	71	0	0	99	99	282	282	62	62	0	0	58	58	7183	7183	0	0
32	NAPOLEONVILLE, WESLE	115	115	0	274	160	160	458	458	100	100	0	0	95	95	14489	14489	0	0
33	WOODLAWN	92	92	0	0	128	128	367	367	80	80	0	0	76	76	10469	10469	0	0
34	NEW IBERIA, FIRST	1357	1357	0	7881	1899	1899	5423	5423	1183	1183	0	0	1120	1120	34550	34550	0	0
35	NEW IBERIA, ST JAMES	127	127	0	4783	178	178	508	508	111	0	0	0	105	105	4517	4517	0	0
36	BRIGGS	114	114	0	0	160	160	456	456	99	99	0	0	94	94	5456	5456	0	0
37	NEW IBERIA, MT ZION	61	61	0	0	85	85	244	244	53	53	0	0	50	50	3395	3395	0	0
38	LOUISIANA MEMORIAL	834	834	0	7834	1167	1167	3333	3333	727	727	0	0	689	689	42205	42205	0	0
39	ST MARK	307	307	0	2730	430	430	1228	1228	268	268	0	0	254	254	20702	23653	0	0
40	PATTERSON	236	236	0	5708	330	330	942	942	205	205	0	0	194	194	22180	21688	0	0
41	PORT BARRE	82	82	0	2305	115	115	329	329	72	72	0	0	68	68	4862	4862	0	0
42	KROTZ SPRINGS	41	41	0	0	57	57	164	164	36	36	0	0	34	34	4861	4861	0	0
43	LOTTIE, WILSON MEMOR	37	37	0	0	51	51	147	147	32	32	0	0	30	30	4861	4861	0	0
44	ROSEDALE	116	116	0	3202	162	162	463	463	101	101	0	0	96	96	6950	6950	0	0
45	NEW ROADS, FIRST	127	127	0	0	178	178	508	508	111	111	0	0	105	105	11520	11520	0	0
46	SCOTT CHAPEL	16	16	0	240	22	22	62	62	14	14	0	0	13	13	1500	1500	0	0
47	NEW ROADS, ST PAUL	9	9	0	0	13	13	36	36	8	8	0	0	7	7	1200	1200	0	0
48	THIBODAUX, CALVARY	159	159	0	344	222	222	635	40	138	138	0	0	131	131	12512	12512	0	0
49	THIBODAUX, FIRST	651	651	0	8994	911	911	2601	2601	567	567	0	0	537	537	32400	32400	0	0
50	THIBODAUX, MAGNOLIA	155	155	0	0	217	217	619	619	135	135	0	0	128	128	14380	14380	0	0
51	VACHERIE	5	5	0	72	7	7	19	19	4	4	0	0	4	4	600	700	0	0
52	WAXIA, ST PAUL	55	55	0	1656	76	76	218	218	48	48	0	0	45	45	5400	5400	0	0
53	MELVILLE, ST JAMES	55	55	0	0	77	77	220	220	48	48	0	0	45	45	3600	3600	0	0
54	WILEY	41	41	0	1089	58	58	165	165	36	36	0	0	34	34	3432	3432	0	0
55	GREEN CHAPEL	24	24	0	0	33	33	95	95	21	21	0	0	20	20	3050	3050	0	0
56	ACADIANA DISTRICT	0	0	0	0	0	0	0	0	0	0	0	0	0	0	67146	67146	0	0
		19400	17078	0	169410	27147	25133	77531	71318	16914	15481	0	0	16017	14201	925843	937171	93274	85167

CLERGY SUPPORT – LOCAL CHURCH									LOCAL CHURCH EXPENDITURES						UMW		
Utilities & Housing Related Allowances Paid to/for Pastor	Utilities & Housing Related Allow. Paid to/for Associates	Total Paid (65a + 65b)	Reimbursements Paid to/for Pastors	Reimbursements Paid to/for Associates	Total Paid (66a + 66b)	Other Cash Allowances Paid to/for Pastors	Other Cash Allowances Paid to/for Associates	Total Paid (67a + 67b)	Diaconal Ministers Total Compensation	Other Staff Compensation	Current Expenses for Program (Including Church School)	Other Current Operating Expenses (Not Including Program Expenses)	Principal & Interest Paid on Indebtedness	Paid on Buildings & Improvements (Excluding funds borrowed)	UMW Cash Sent to District or Conference UMW Treasurer	GRAND TOTAL PAID (Lines 37-74)	
65a	65b	65	66a	66b	66	67a	67b	67	68	69	70	71	72	73	74	75	
6000	0	6000	7019	0	7019	5812	0	5812	0	14199	5623	20825	0	10166	410	137209	1
0	0	0	1800	0	1800	0	0	0	0	0	1686	2298	0	11672	0	21413	2
1341	0	1341	0	0	0	1800	0	1800	0	970	2840	12810	600	27012	350	70201	3
3000	0	3000	1920	0	1920	1855	0	1855	0	4865	2520	12926	200	5929	0	65920	4
2000	0	2000	1275	0	1275	200	0	200	0	100	925	3529	0	468	0	11301	5
0	0	0	0	0	0	3900	0	3900	0	5963	204	3867	0	11285	150	34821	6
3680	0	3680	13033	0	13033	0	0	0	0	14323	2785	33633	3623	45316	0	178932	7
0	0	0	0	2410	2410	0	0	0	0	50	0	6876	0	6133	0	29197	8
3940	0	3940	0	0	0	6438	0	6438	0	4748	3684	10033	0	11148	354	91156	9
6000	0	6000	16296	0	16296	250	0	250	0	158475	12611	107376	0	5140	2399	673267	10
0	0	0	2080	0	2080	250	0	250	0	2400	775	1025	0	2300	0	18447	11
0	0	0	2080	0	2080	250	0	250	0	5200	675	1600	1000	1800	0	22503	12
4144	0	4144	100	0	100	3487	0	3487	0	228	2327	11401	0	10774	0	62590	13
1161	0	1161	225	0	225	5621	0	5621	0	3705	866	8761	0	20483	326	56346	14
925	0	925	0	0	0	0	1525	1525	0	6175	200	12246	0	5475	565	51443	15
200	0	200	0	0	0	500	0	500	0	1810	7	1874	0	0	0	9523	16
150	0	150	0	0	0	370	0	370	0	563	0	2954	0	929	0	8517	17
2040	0	2040	4827	0	4827	200	0	200	0	8500	4459	16707	640	26682	300	96723	18
1800	0	1800	4358	0	4358	125	0	125	0	7850	2695	12251	6708	667	0	60935	19
6000	8917	14917	7092	13758	20850	0	0	0	0	429983	48403	161793	99053	119631	600	1508168	20
6000	12000	18000	3212	292	3504	0	1700	1700	0	104765	7383	35203	48000	9928	0	575784	21
0	0	0	0	0	0	0	0	0	0	63953	4680	62793	11685	74960	2640	327399	22
4600	0	4600	2350	0	2350	2050	0	2050	0	6189	3076	15999	23235	7712	0	99459	23
6439	1208	7647	8448	0	8448	0	0	0	0	27235	6628	32161	16657	600	0	167952	24
3481	0	3481	2946	0	2946	1050	0	1050	0	50	156	1621	0	0	0	22332	25
7400	0	7400	500	0	500	4120	0	4120	0	6588	3523	12511	0	15538	0	99213	26
1000	0	1000	0	0	0	3700	0	3700	0	900	212	3426	0	400	0	16016	27
1764	0	1764	0	0	0	3192	0	3192	0	575	163	1610	0	0	0	14520	28
4250	0	4250	9899	0	9899	0	0	0	0	23172	12006	45485	3000	22495	1258	180201	29
0	0	0	542	0	542	0	0	0	0	3272	667	8932	0	13244	0	37842	30
400	0	400	650	0	650	300	0	300	0	3175	225	5253	0	82	233	20399	31
0	0	0	0	0	0	0	0	0	0	1400	300	2875	0	0	0	22964	32
0	0	0	322	0	322	0	0	0	0	3010	460	1500	0	1600	0	20494	33
12000	0	12000	6400	0	6400	0	0	0	0	93751	28149	84327	41104	9026	4360	388313	34
5000	0	5000	0	0	0	4558	0	4558	0	2650	515	3802	0	0	0	28174	35
3141	0	3141	0	0	0	3036	0	3036	0	2640	613	3159	0	1943	0	23685	36
2060	0	2060	0	0	0	2217	0	2217	0	300	200	1700	0	5009	0	16591	37
11094	0	11094	11620	0	11620	0	0	0	0	40190	6238	29730	25029	7252	248	213842	38
4500	0	4500	0	0	0	11063	0	11063	0	9181	2649	10517	0	2866	500	80046	39
3375	0	3375	5542	0	5542	0	0	0	0	1119	581	6922	1296	3183	99	68276	40
3000	0	3000	150	0	150	0	0	0	0	150	43	5128	0	1259	0	19759	41
0	0	0	0	0	0	0	0	0	0	480	0	1230	0	0	0	7812	42
0	0	0	95	0	95	0	0	0	0	0	0	1070	0	1428	0	8513	43
3000	0	3000	4500	0	4500	250	0	250	0	2000	364	4506	0	0	0	26710	44
0	0	0	650	0	650	0	0	0	0	1590	370	6779	0	2107	0	43293	45
0	0	0	0	0	0	1075	0	1075	0	0	136	1187	0	200	0	4844	46
0	0	0	0	0	0	0	0	0	0	0	0	384	0	0	0	1876	47
2496	0	2496	3630	0	3630	0	0	0	0	4755	1716	5960	7932	5941	250	52446	48
4000	0	4000	18570	0	18570	0	0	0	0	30855	7214	28355	47964	12564	580	228795	49
0	0	0	0	0	0	500	0	500	0	4900	0	3490	0	2140	0	30437	50
0	0	0	0	0	0	0	0	0	0	0	0	360	0	75	0	1440	51
0	0	0	1055	0	1055	300	0	300	0	0	368	1679	0	0	245	12472	52
0	0	0	0	0	0	0	0	0	0	0	198	475	0	0	0	6057	53
0	0	0	0	0	0	400	0	400	0	0	800	2000	0	0	25	8980	54
0	0	0	0	0	0	0	0	0	0	825	1015	1691	0	0	0	7476	55
6000	0	6000	15626	0	15626	0	0	0	0	30783	0	0	0	0	0	119891	56
137381	22125	159506	158812	16460	175272	68869	3225	72094	0	1140560	183933	878605	337726	524562	15892	6212915	

		ANNUAL OPERATING & BENEVOLENCE BUDGET FUNDING SOURCES										
		Total Number of Households At Close of Year	Amount Received Through Pledges	Total Number of Households Producing Pledge Receipts	Amount Received from Non- Pledging, Yet Identifiable Givers	Total Number of Households Producing Non-Pledging Receipts	Amount Received from Unidentified Givers	Amount Received from Interest and Dividends	Amount Received from Sale of Church Assets	Amount Received Through Building Use Fees, Contributions & Rentals	Amount Received Through Fundraisers & Other Sources	Total
	Church Name	1	1a	1a1	1b	1b1	1c	1d	1e	1f	1g	1t
1	ABBEVILLE	0	0	0	101150	130	5033	15	50	7300	5200	118748
2	PECAN ISLAND	0	0	0	4645	20	0	225	0	0	2845	7715
3	BALDWIN, TRINITY	50	0	0	19554	50	0	26	0	875	10304	30759
4	BERWICK, FIRST	45	43866	44	0	35	4039	644	0	100	13390	62039
5	CLANTON CHAPEL	43	1257	22	895	0	540	41	0	0	485	3218
6	FRANKLIN, ASBURY	0	0	0	18258	28	15359	0	0	3825	0	37442
7	FRANKLIN, FIRST	130	89551	58	21011	36	4802	775	0	11481	3792	131412
8	MCGOWEN	20	0	0	15395	11	1188	3710	0	0	0	20293
9	BAYOU BLUE	170	0	0	59994	65	14000	0	0	100	0	74094
10	HOUMA, FIRST	599	271112	135	99329	247	9478	9700	0	16090	0	405709
11	HOUMA, WESLEY	14	0	0	15281	14	0	0	0	0	1275	16556
12	MT VERNON	26	16831	20	4120	0	2409	0	0	0	0	23360
13	INDIAN BAYOU	149	8521	3	25132	56	5309	138	0	375	5335	44810
14	RAYNE, CENTENARY	35	1723	10	27087	27	4759	206	0	0	8048	41823
15	JEANERETTE, ST PAUL	59	17356	15	6849	33	8456	0	0	250	11230	44141
16	FITZGERALD	10	3623	15	2605	8	520	0	0	0	1070	7818
17	JEANERETTE, MT ZION	13	1920	9	500	3	849	0	0	0	1910	5179
18	ST PETER	40	0	0	42174	40	466	107	0	0	10822	53569
19	MALLALIEU	54	0	0	62569	30	727	0	0	200	3623	67119
20	ASBURY	965	916209	383	269412	412	25964	5108	0	55713	0	1272406
21	COVENANT	430	243350	121	93285	117	15237	64	0	1188	3409	356533
22	LAFAYETTE, FIRST	0	170883	117	52296	38	3614	360	0	15478	0	242631
23	IMMANUEL	35	0	0	86610	0	4924	11	0	35270	0	126815
24	NORTHWOOD	101	93438	51	77673	36	2324	0	725	0	0	174160
25	LYDIA	19	0	0	16428	0	3614	0	0	0	0	20042
26	MATTHEWS, MEMORIAL	54	0	0	60223	40	0	2986	0	5650	0	68859
27	MELVILLE	14	0	0	13025	0	0	70	0	0	0	13095
28	PALMETTO	13	0	0	15050	12	2602	55	0	0	0	17707
29	PHARR CHAPEL	85	118229	66	6535	15	3764	278	0	10727	0	139533
30	WALMSLEY	40	0	0	25022	40	10629	0	0	225	317	36193
31	MASON	19	0	0	18401	19	936	0	0	0	2797	22134
32	NAPOLEONVILLE, WESLE	0	14800	0	2700	0	200	0	0	500	0	18200
33	WOODLAWN	0	1200	0	11320	0	0	0	0	0	4850	17370
34	NEW IBERIA, FIRST	195	253561	115	55463	80	4553	0	0	174	3250	317001
35	NEW IBERIA, ST JAMES	30	14800	0	643	0	2875	0	0	0	7300	25618
36	BRIGGS	0	0	0	27103	20	2649	0	0	0	0	29752
37	NEW IBERIA, MT ZION	15	0	0	15000	15	1500	0	0	0	3000	19500
38	LOUISIANA MEMORIAL	0	134725	88	13563	41	14568	4239	0	440	0	167535
39	ST MARK	54	58000	0	0	0	1765	155	0	0	25968	85888
40	PATTERSON	0	0	0	56426	53	2925	60	0	50	4615	64076
41	PORT BARRE	0	12060	9	1734	6	591	0	0	865	0	15250
42	KROTZ SPRINGS	10	0	0	0	0	10020	287	0	0	0	10307
43	LOTTIE, WILSON MEMOR	7	0	0	0	0	6003	0	0	0	0	6003
44	ROSEDALE	26	0	0	19096	24	1651	144	0	0	4540	25431
45	NEW ROADS, FIRST	29	0	0	53453	43	2356	369	0	1400	0	57578
46	SCOTT CHAPEL	0	5078	4	200	0	0	0	0	0	0	5278
47	NEW ROADS, ST PAUL	0	3184	5	300	1	0	0	0	0	0	3484
48	THIBODAUX, CALVARY	60	19200	29	20800	31	0	0	0	0	10000	50000
49	THIBODAUX, FIRST	138	170230	94	19750	44	4164	3728	0	548	23400	221820
50	THIBODAUX, MAGNOLIA	30	19200	30	0	0	0	0	0	0	15000	34200
51	VACHERIE	6	0	0	3130	6	0	0	0	0	0	3130
52	WAXIA, ST PAUL	35	9000	10	5000	10	0	0	0	0	0	14000
53	MELVILLE, ST JAMES	16	0	0	4000	15	0	0	0	0	300	4300
54	WILEY	0	0	0	6500	0	0	0	0	0	2500	9000
55	GREEN CHAPEL	0	0	0	0	0	0	0	0	0	0	0
56	ACADIANA DISTRICT	0	0	0	0	0	0	0	0	0	0	0
		3883	2712907	1453	1576689	1951	207362	33501	775	168824	190575	4890633

Funding Sources for Capital & Other Special Projects						Funding from Connectional Sources				
Funding from Capital Campaigns	Total Number of Households Producing Capital Receipts	Funding from Memorials/ Endowments/Bequests	Total No. of Households Producing Mem./Endow./Bequests	Other Sources & Projects	Total	Equitable Compensation Funds Received by Church or Pastor	Advance Special or Apportnd. Funds Received by Church	Other	Total	
2a	2a1	2b	2b1	2c	2t	3a	3b	3c	3t	
0	0	0	0	2300	2300	0	0	0	0	1
0	0	0	0	0	0	0	0	0	0	2
0	0	0	0	0	0	0	0	0	0	3
1335	12	0	0	0	1335	0	0	0	0	4
0	0	0	0	0	0	0	2400	3000	5400	5
0	0	0	0	0	0	0	0	0	0	6
40648	29	0	0	40648	81296	0	0	0	0	7
0	0	0	0	0	0	0	0	0	0	8
0	0	1625	0	0	1625	0	0	0	0	9
0	0	30999	4	0	30999	0	0	0	0	10
0	0	0	0	0	0	0	0	0	0	11
0	0	0	0	0	0	0	0	0	0	12
1994	3	4830	63	15000	21824	0	0	0	0	13
0	0	2400	14	0	2400	0	0	0	0	14
0	0	6880	0	0	6880	0	0	0	0	15
0	0	0	0	0	0	0	0	0	0	16
0	0	0	0	0	0	0	0	0	0	17
17500	40	0	0	960	18460	0	0	0	0	18
0	0	0	0	0	0	0	0	0	0	19
0	0	13660	43	0	13660	0	0	0	0	20
31870	0	1090	0	0	32960	0	0	0	0	21
0	0	31915	40	182858	214773	0	0	0	0	22
5092	0	0	0	0	5092	0	0	0	0	23
0	0	240	8	1200	1440	0	0	0	0	24
0	0	0	0	0	0	0	0	0	0	25
0	0	390	0	1630	2020	0	0	0	0	26
0	0	0	0	0	0	0	0	0	0	27
0	0	0	0	0	0	0	0	0	0	28
0	0	37802	26	0	37802	0	0	0	0	29
0	0	0	0	0	0	0	0	0	0	30
0	0	185	0	0	185	3859	0	0	3859	31
0	0	0	0	0	0	0	0	0	0	32
0	0	0	0	0	0	0	0	0	0	33
7582	22	3042	39	24347	34971	0	0	0	0	34
0	0	0	0	0	0	0	0	0	0	35
0	0	0	0	0	0	0	0	0	0	36
0	0	0	0	0	0	0	0	0	0	37
0	0	0	0	0	0	0	0	0	0	38
0	0	10000	0	0	10000	0	0	0	0	39
0	0	6975	5	0	6975	911	0	0	911	40
0	0	0	0	0	0	0	0	0	0	41
0	0	0	0	0	0	0	0	0	0	42
999	0	370	0	0	1369	0	0	0	0	43
0	0	5630	18	0	5630	0	0	0	0	44
0	0	0	0	0	0	0	0	0	0	45
0	0	0	0	0	0	0	0	0	0	46
0	0	0	0	0	0	0	0	0	0	47
0	0	0	0	0	0	0	0	0	0	48
0	0	840	20	0	840	0	0	0	0	49
0	0	0	0	0	0	0	0	0	0	50
0	0	0	0	0	0	0	0	0	0	51
0	0	0	0	0	0	0	0	0	0	52
0	0	0	0	0	0	0	0	0	0	53
0	0	0	0	600	600	0	0	0	0	54
0	0	0	0	0	0	0	0	0	0	55
0	0	0	0	0	0	0	0	0	0	56
107020	106	158873	280	269543	535436	4770	2400	3000	10170	

			CHURCH MEMBERSHIP													
			Total Full Members Reported at Close of Last Year	Rec'd on Profession of Faith/ Restored by Affirmation	Received from Other United Methodist Churches	Received from Other Denominations	Removed or Corrected by Chg. Conference Action/Withdrawn	Removed by Transfer to Other United Methodist Churches	Removed by Transfer to Other Denominations	Removed by Death	Total Members at the Close of This Year	Avg. Attendance at Principal Weekly Worship Service	Number of Persons Baptized This Year	Preparatory Members Now on Roll	Number of Persons on Constituency Roll	Total Enrolled in Confirmation Classes This Year
	Church Name	Pastor Name	1	2	3	4	5	6	7	8	9	10	11	12	13	14
1	ALEXANDRIA, FIRST	Thomas A. Dunbar	1356	10	26	15	19	16	27	30	1315	411	9	605	155	9
2	HORSESHOE DRIVE	R. Don Ross	409	3	14	5	13	3	5	5	405	193	4	71	19	0
3	NEWMAN	Derrick D. Hills	339	1	0	1	4	0	0	5	332	150	6	20	0	2
4	ALEXANDRIA, ST MARKS	Fred B. Moore, Jr.	51	0	0	0	0	1	3	0	47	25	4	16	0	0
5	ALEXANDRIA, TRINITY	C. Frances J. Hooton	116	0	0	0	0	2	0	5	109	54	0	27	15	0
6	WILTON	Jason W. Jacob	101	3	1	0	2	0	0	2	101	50	3	24	10	0
7	ATLANTA	Riley W. Sanson, Jr.	25	0	0	0	0	0	0	1	24	12	0	0	0	0
8	SANDERS CHAPEL	Riley W. Sanson, Jr.	23	0	0	0	2	0	0	1	20	7	0	1	1	0
9	LAHEY CHAPEL	T.B.S.	31	0	0	0	0	0	0	0	31	10	0	1	2	0
10	UNION CHAPEL	Dianne Allen Jones	60	0	0	0	0	0	0	1	59	30	0	17	3	0
11	DAVID HAAS MEMORIAL	Joe A. Hoover	132	1	4	6	3	3	0	4	133	50	4	34	3	0
12	BUNKIE, TRINITY	Joe A. Hoover	75	2	0	0	0	3	0	3	71	30	3	35	7	0
13	WHITE'S CHAPEL	Joe A. Hoover	18	2	0	0	0	0	0	0	20	12	0	0	6	0
14	CAMPTI, FIRST	T.B.S.	17	0	0	0	0	0	0	0	17	5	0	0	0	0
15	ST MAURICE	T.B.S.	20	0	0	0	1	0	0	0	19	8	0	0	0	0
16	CAMPTI, ST PAUL	T.B.S.	25	1	0	0	0	0	0	2	24	20	1	8	0	4
17	CLARENCE, MT ZION	T.B.S.	10	0	0	0	0	0	0	0	10	10	2	2	0	1
18	CHENEYVILLE, ST PAUL	Obie J. Southall	30	5	0	1	0	0	0	1	35	25	2	20	0	0
19	COLFAX	Gloria L. Youngblood	181	1	3	0	0	4	0	1	180	50	2	12	5	0
20	COULEY	Thomas G. May	41	0	0	0	0	0	0	3	38	20	1	0	6	0
21	EVERGREEN	Robbie W. Strong	28	0	0	0	7	0	0	2	19	7	0	0	0	0
22	GLENMORA	William K. McDonald	87	1	0	4	0	0	0	0	92	48	3	23	7	0
23	BOYCE FIRST	William K. McDonald	67	0	1	0	0	0	0	0	68	25	0	0	0	0
24	FELLOWSHIP	Richard C. Hooton	91	0	0	0	0	0	0	2	89	26	0	8	15	0
25	JENA, NOLLEY MEMORIAL	Mark B. Benge, Sr.	400	0	3	0	0	7	5	10	381	91	1	16	19	0
26	BELAH	Mark B. Benge, Sr.	30	0	0	0	0	0	0	0	30	11	0	6	2	0
27	JONESVILLE	David C. Carlton	114	0	0	0	0	0	4	1	109	26	0	1	1	0
28	HARRISONBURG	David C. Carlton	15	0	0	0	0	0	0	1	14	20	1	1	4	0
29	LECOMPTE	Ross C. Ford, Jr.	110	0	0	0	0	2	0	3	105	30	0	5	10	0
30	BAYOU CHICOT	Ross C. Ford, Jr.	24	0	0	0	0	0	0	0	24	22	0	4	3	0
31	CHENEYVILLE	Ross C. Ford, Jr.	24	0	0	0	0	0	0	1	23	18	0	3	10	0
32	MARKSVILLE	Franklin R. Pennington	52	0	0	0	0	0	0	0	52	30	0	2	0	0
33	EFFIE, OAK GROVE	Franklin R. Pennington	61	0	0	0	0	0	0	0	61	30	0	2	0	0
34	SIMMESPORT	Franklin R. Pennington	30	0	0	0	0	0	0	0	30	11	0	1	0	0
35	MELDER, ST MARKS	T.B.S.	9	1	0	1	0	0	0	0	11	8	2	0	0	0
36	MONTGOMERY	James R. Walker	30	0	0	0	0	0	0	0	30	15	1	0	0	0
37	MONTGOMERY, MT ZION	James R. Walker	38	0	0	0	0	0	0	0	38	4	0	0	0	0
38	ASBURY	James A. Graham	139	0	0	1	0	0	1	5	134	70	2	22	0	0
39	EMMANUEL	James A. Graham	25	0	0	0	0	0	1	0	24	20	0	6	0	0
40	NATCHITOCHES, FIRST	Douglas L. Cain	1105	7	6	6	0	9	1	15	1099	311	9	239	146	0
41	COLLEGE AVENUE	Ellis E. Newman	141	2	3	11	15	3	9	8	122	60	2	0	0	0
42	NATCHITOCHES, OAK GROVE	John R. Foster	111	1	1	0	25	0	0	3	85	30	1	0	0	0
43	BEULAH	John R. Foster	55	0	0	0	0	1	3	3	48	15	0	0	0	0
44	OLLA	P. Curtis Carroll, Jr.	131	1	0	0	0	0	0	1	131	45	0	0	0	0
45	URANIA	P. Curtis Carroll, Jr.	38	0	0	0	0	0	0	0	38	12	0	0	0	0
46	PALESTINE	John Edwin Dilworth	295	0	0	0	0	3	0	4	288	60	1	17	51	0
47	BALL	John Edwin Dilworth	39	0	0	0	0	0	0	1	38	8	0	0	0	0
48	PINEVILLE, FIRST	W. Ralph Ford	859	10	17	32	5	6	8	9	890	408	17	151	166	10
49	PLEASANT GROVE	Richard C. Bushnell	44	0	0	3	16	0	0	0	31	18	0	0	0	0
50	BETHEL	Richard C. Bushnell	65	0	0	0	0	0	0	0	65	25	0	0	0	0
51	PINEVILLE, WESLEY	James E. Ray, Sr.	79	0	0	0	0	0	0	1	78	50	4	0	0	3
52	BOONEVILLE, WESLEY	James E. Ray, Sr.	128	0	0	0	2	0	4	0	122	48	1	0	0	1
53	POLLOCK	Eddie Carpenter	120	0	0	0	0	2	0	1	117	56	0	16	36	0
54	LIBERTY CHAPEL	Eddie Carpenter	35	0	0	0	0	0	0	0	35	21	0	0	0	0
55	PROVENCAL	Edwin H. Fenton	66	2	0	2	34	9	0	1	26	30	7	0	0	0
56	WEAVER	Edwin H. Fenton	49	0	0	0	0	0	0	0	49	20	1	0	11	0
57	SIEPER	T.B.S.	23	0	0	0	0	0	0	1	22	30	0	0	0	0
58	STRANGE	T.B.S.	14	0	0	0	0	0	0	0	14	10	0	0	0	0
59	TROUT, JUSTISS MEMORIAL	John R. Johns	56	0	0	0	0	0	0	1	55	18	0	2	0	0
60	EDEN	John R. Johns	7	3	0	0	0	0	0	0	10	7	0	0	0	0
61	WINNFIELD, FIRST	Timothy E. Lawson	366	2	1	3	0	5	0	15	352	105	6	19	30	2
62	ALEXANDRIA DISTRICT	William L. Youngblood	0	0	0	0	0	0	0	0	0	0	0	0	0	0
			8260	59	80	91	148	79	71	153	8039	3071	100	1437	743	32

CHURCH SCHOOLS														U.M.M.		U.M.W.		U.M.Y.F.		PROPERTY & OTHER ASSETS					
Number of Leaders	Children in All Classes and Groups	Youth in All Classes and Groups	Adults in All Classes and Groups	Total Church School Membership	Average Attendance in Sunday Church School	Average Attendance in Accountability Groups	Average Attendance in Mission and Ministry Groups	Average Attendance of Children in Support Groups	Average Attendance of Youth in Support Groups	Average Attendance of Adults in Support Groups	Average Attendance in Support Groups	Avg. Attendance in Short Term Classes/Groups for Learning	No. of Church School Members/ Profession of Christian Faith	Membership in United Methodist Men	Amount Paid for Projects	Membership in United Methodist Women	Amount Paid for Local Church & Community Work	Membership in United Methodist Youth Fellowship	Amount Paid for Projects	Value of Church Land, Buildings and Equipment	Value of Church-Owned Parsonages and Furniture	Value of Other Assets (Cash, Securities, Other Properties, etc.)	Indebtedness on Items 32, 33, 34 at End of Year	Other Indebtedness (Current Expenses, etc.)	
15	16	17	18	19	20	21	22	23a	23b	23c	23	24	25	28	27	28	29	30	31	32	33	34	35	36	
68	144	102	441	755	222	0	29	0	0	36	36	992	9	27	500	98	4600	97	10075	6250000	0	1091000	0	20520	1
25	35	15	91	166	90	38	6	0	0	15	15	112	1	25	1270	39	3653	15	0	2478100	138300	109171	0	0	2
10	5	10	5	30	15	2	3	5	8	10	23	12	1	15	1000	12	1000	15	500	1750000	115600	325000	0	0	3
5	10	3	10	28	15	0	2	0	0	0	0	30	0	11	667	15	498	2	175	250000	0	45904	0	0	4
9	16	11	28	64	34	0	10	0	0	0	0	66	0	11	0	35	336	0	0	595000	98000	159262	0	0	5
6	8	6	10	30	11	0	0	0	0	0	0	0	0	30	5245	30	1533	6	1507	326000	0	20650	0	0	6
5	3	0	8	16	7	0	0	0	0	0	0	4	0	0	0	0	0	0	0	130000	0	10932	0	0	7
1	0	0	6	7	0	0	0	0	0	0	0	0	0	0	0	0	0	0	0	129800	0	1537	0	0	8
4	5	2	20	31	8	11	0	2	1	9	12	12	0	0	0	0	0	0	0	164000	0	125	0	0	9
2	3	12	8	25	10	0	0	3	2	5	10	0	0	10	0	23	0	17	0	165000	0	9054	0	0	10
4	9	2	10	25	23	10	5	0	0	0	0	10	0	20	0	12	2698	0	0	961814	181000	103434	0	0	11
0	0	0	0	0	0	0	0	0	0	0	0	10	0	15	84	12	166	0	0	375000	106000	10000	0	0	12
0	0	0	0	0	0	0	0	0	0	0	0	0	0	0	0	0	0	0	0	17000	0	42050	0	0	13
0	0	0	0	0	0	0	0	0	0	0	0	0	0	0	0	0	0	0	0	83000	0	5472	0	0	14
0	0	0	0	0	0	0	0	0	0	0	0	0	0	0	0	0	0	0	0	48700	0	342	0	0	15
4	4	4	12	24	16	4	6	10	4	7	21	0	1	8	0	20	339	4	400	126000	0	800	3700	0	16
0	0	0	0	0	0	12	0	0	0	0	0	0	0	0	0	0	0	0	0	28000	0	800	0	0	17
2	0	0	0	2	0	0	0	0	0	0	0	0	0	0	0	0	0	0	0	155000	0	1210	0	780	18
8	6	4	30	48	25	0	0	0	0	8	8	45	0	0	0	0	0	0	0	583600	178000	20329	0	0	19
1	0	0	12	13	13	0	0	0	0	0	0	13	0	0	0	0	0	0	0	232000	0	26479	0	0	20
0	0	0	0	0	0	0	0	0	0	0	0	0	0	0	0	0	0	0	0	52000	0	8491	0	0	21
4	9	4	6	23	16	0	0	0	0	0	0	0	0	0	0	12	0	4	0	442500	0	90053	0	0	22
3	5	0	6	14	8	0	0	5	0	0	5	0	0	0	0	0	0	0	0	332000	0	48000	0	0	23
2	5	4	10	21	8	0	0	0	0	0	0	12	0	0	0	10	425	0	0	377000	0	37822	0	0	24
14	13	5	52	84	53	21	0	0	0	0	0	0	0	0	0	38	735	20	3778	1588200	180900	153284	0	0	25
2	1	2	8	13	5	0	0	0	0	0	0	0	0	0	0	0	0	0	0	200000	0	41332	0	0	26
6	12	5	20	43	20	0	0	34	17	10	61	10	0	0	0	0	0	0	0	366000	121000	6900	0	0	27
3	2	1	15	21	0	0	0	0	0	0	0	0	0	0	0	0	0	0	0	52000	0	21600	0	0	28
2	7	0	18	27	10	0	0	0	0	0	0	15	0	0	0	0	0	0	0	860000	110000	84589	0	0	29
1	0	1	12	14	11	0	0	0	0	0	0	0	0	0	0	0	0	0	0	221000	0	22843	0	0	30
0	0	0	0	0	0	0	0	0	0	0	0	0	0	0	0	0	0	0	0	73500	0	49347	0	0	31
3	5	2	15	25	15	0	0	0	0	0	0	5	0	5	0	12	0	2	0	200000	85000	917	0	0	32
2	3	2	15	22	15	0	12	0	0	0	0	0	0	0	0	0	0	0	0	219000	0	22858	0	0	33
2	1	0	4	7	5	0	0	0	0	0	0	0	0	0	0	0	0	0	0	65800	0	1061	0	0	34
0	0	0	0	0	0	0	0	0	0	0	0	0	0	0	0	0	0	0	0	65000	0	650	0	0	35
0	0	0	0	0	0	0	0	0	0	0	0	0	0	0	0	0	0	0	0	129000	50000	9446	0	0	36
0	0	0	0	0	0	0	0	0	0	0	0	0	0	0	0	0	0	0	0	197400	0	40064	0	0	37
4	9	9	6	28	20	0	10	0	0	0	0	10	0	9	336	16	300	0	0	515400	155200	3949	0	0	38
0	0	0	0	0	0	0	0	0	0	0	0	0	0	0	0	0	0	0	0	158400	0	1897	2000	0	39
33	140	47	154	374	123	19	274	0	0	57	57	244	0	80	850	93	1030	55	9340	5389000	260000	280000	22212	0	40
7	10	9	24	50	0	6	7	0	0	0	0	10	0	0	0	5	0	9	0	218000	76000	59000	0	0	41
1	0	0	14	15	10	0	0	0	0	0	0	0	0	0	0	0	0	0	0	390600	0	142955	0	0	42
0	0	0	0	0	0	0	0	0	0	0	0	0	0	0	0	0	0	0	0	98000	0	7439	0	0	43
7	8	5	45	65	20	0	0	0	0	14	14	15	0	12	0	16	0	0	0	545000	138800	56798	0	0	44
0	0	0	0	0	0	0	0	0	0	0	0	0	0	0	0	0	0	0	0	242000	0	18481	0	0	45
9	11	0	36	56	25	0	12	0	0	0	0	15	0	6	0	20	0	0	0	876580	104300	18928	0	0	46
2	3	0	5	10	5	0	0	0	0	0	0	0	0	0	0	0	0	0	0	172000	49000	23993	0	0	47
49	142	94	268	553	162	131	45	0	8	19	27	231	10	35	1788	127	1931	80	2210	4270000	128500	417181	1940832	2198	48
2	0	0	10	12	10	0	0	0	0	0	0	0	0	0	0	13	600	0	0	290300	0	16147	0	0	49
5	8	4	20	37	23	0	0	0	0	0	0	0	0	0	0	0	0	0	0	206800	0	24114	0	0	50
4	5	7	6	22	22	0	0	0	0	0	0	0	0	0	0	0	0	0	0	181000	20000	10613	0	0	51
6	0	10	0	16	12	0	0	0	0	0	0	0	0	15	0	22	0	0	0	242000	0	10299	0	0	52
7	10	4	16	37	30	40	8	0	0	7	7	0	0	5	0	12	281	4	0	297450	85000	37927	0	0	53
1	0	0	18	19	1	0	0	0	0	0	0	0	0	0	0	0	0	0	0	110000	0	5581	0	0	54
4	8	2	4	18	8	0	0	0	0	0	0	0	0	0	0	0	0	0	0	395500	0	3427	0	0	55
2	6	0	0	8	3	0	0	0	0	0	0	0	0	0	0	0	0	0	0	90000	0	16956	0	0	56
0	0	0	0	0	0	0	0	0	0	0	0	0	0	0	0	0	0	0	0	72000	0	10827	0	0	57
0	0	0	0	0	0	0	0	0	0	0	0	0	0	0	0	0	0	0	0	180000	0	7265	0	0	58
2	2	4	8	18	8	0	8	0	0	0	0	0	0	0	0	0	0	0	0	205000	0	27187	0	0	59
1	0	0	5	6	4	0	0	0	0	0	0	0	0	0	0	0	0	0	0	80000	0	4975	0	0	60
12	9	10	62	93	52	0	0	0	0	0	0	65	2	10	0	38	86	8	50	2238300	198200	201755	0	0	61
0	0	0	0	0	0	0	0	0	0	0	0	0	0	0	0	0	0	0	0	525000	226000	77845	0	0	62
356	682	402	1573	3013	1193	294	433	59	40	197	296	1938	24	349	11740	728	20191	338	28035	37834744	2784800	4108347	1968744	23498	

		BENEVOLENCES																
		World Service and Conference Benevolences Apportioned	World Service and Conference Benevolences Paid	Ministerial Education Fund Apportioned	Ministerial Education Fund Paid	Black College Fund Apportioned	Black College Fund Paid	Africa University Fund Apportioned	Africa University Fund Paid	General Advance Specials	Youth Service Fund	Human Relations Sunday	One Great Hour of Sharing	Peace with Justice	Native American Awareness Sunday	World Communion	United Methodist Student Day	Total — General Church Offerings
	Church Name	37a	37	39a	39	40a	40	41a	41	42	43	44a	44b	44c	44d	44e	44f	44
1	ALEXANDRIA, FIRST	24325	24325	5275	5275	2109	2109	472	472	592	0	0	0	0	0	0	0	0
2	HORSESHOE DRIVE	6647	6647	1441	1441	576	576	129	129	0	0	44	289	0	25	55	0	413
3	NEWMAN	3119	3119	676	676	270	270	61	61	0	0	0	0	0	0	84	90	174
4	ALEXANDRIA, ST MARKS	951	951	206	206	82	82	18	18	0	74	25	28	20	15	20	41	149
5	ALEXANDRIA, TRINITY	3054	3054	662	662	265	265	59	59	28	0	42	23	45	71	27	27	235
6	WILTON	723	723	157	157	63	63	14	14	47	10	29	20	10	20	20	10	109
7	ATLANTA	190	190	41	41	16	16	4	4	0	0	0	0	0	0	0	0	0
8	SANDERS CHAPEL	360	360	78	78	31	31	7	7	0	0	0	0	0	0	0	0	0
9	LAHEY CHAPEL	190	190	41	41	16	16	4	4	0	0	0	0	0	0	0	0	0
10	UNION CHAPEL	414	414	90	90	36	36	8	8	0	0	0	0	0	0	0	0	0
11	DAVID HAAS MEMORIAL	2798	2798	607	607	243	243	54	1378	300	0	0	190	0	10	105	100	405
12	BUNKIE, TRINITY	1008	1008	219	219	87	87	20	20	0	0	10	62	0	0	0	0	72
13	WHITE'S CHAPEL	158	158	34	34	14	14	3	3	0	0	0	0	0	0	0	0	0
14	CAMPTI, FIRST	224	100	49	0	19	0	4	0	0	0	0	0	0	0	0	0	0
15	ST MAURICE	158	100	34	0	14	0	3	0	0	0	0	0	0	0	0	0	0
16	CAMPTI, ST PAUL	143	143	31	31	12	12	3	3	0	0	0	0	0	0	0	0	0
17	CLARENCE, MT ZION	99	99	21	21	9	9	2	2	0	0	0	0	0	0	0	0	0
18	CHENEYVILLE, ST PAUL	256	256	56	56	22	22	5	5	0	0	0	0	0	0	0	0	0
19	COLFAX	2314	2314	502	502	201	201	45	45	65	0	0	0	0	0	0	0	0
20	COULEY	269	269	58	58	23	23	5	5	10	0	0	0	0	0	0	0	0
21	EVERGREEN	226	226	49	49	20	20	4	4	0	0	0	0	0	0	0	0	0
22	GLENMORA	1359	0	295	0	118	0	26	0	0	0	0	0	0	0	0	0	0
23	BOYCE FIRST	757	757	164	164	66	66	15	15	8	4	5	2	8	8	6	4	33
24	FELLOWSHIP	673	673	146	146	58	58	13	13	0	13	8	31	28	5	4	11	87
25	JENA, NOLLEY MEMORIA	4893	4893	1061	1061	424	424	95	95	100	221	0	0	25	0	33	25	83
26	BELAH	307	307	67	67	27	27	6	6	0	0	0	0	0	0	0	0	0
27	JONESVILLE	1385	1385	300	300	120	120	27	27	0	0	0	0	0	0	0	0	0
28	HARRISONBURG	472	472	102	102	41	41	9	9	0	0	0	0	0	0	0	0	0
29	LECOMPTE	1395	1395	303	303	121	121	27	27	0	0	0	0	0	0	0	0	0
30	BAYOU CHICOT	301	301	65	65	26	26	6	6	0	0	0	0	0	0	0	0	0
31	CHENEYVILLE	402	402	87	87	35	35	8	8	0	0	0	0	0	0	0	0	0
32	MARKSVILLE	916	916	199	199	79	79	18	18	0	0	0	0	0	0	0	0	0
33	EFFIE, OAK GROVE	676	676	147	147	59	59	13	13	0	0	0	0	0	0	0	0	0
34	SIMMESPORT	325	325	70	70	28	28	6	6	0	0	0	0	0	0	0	0	0
35	MELDER, ST MARKS	57	57	12	12	5	5	1	1	0	0	0	0	0	0	0	0	0
36	MONTGOMERY	448	448	97	97	39	39	9	9	0	0	0	0	0	0	0	0	0
37	MONTGOMERY, MT ZION	386	536	84	84	33	33	7	7	0	0	0	0	0	0	0	0	0
38	ASBURY	1921	1921	417	417	167	167	37	37	50	2	6	10	1	1	1	1	20
39	EMMANUEL	185	185	40	40	16	16	4	4	10	5	5	5	1	1	5	5	22
40	NATCHITOCHES, FIRST	13742	13742	2980	2980	1192	1192	267	267	1349	517	72	793	102	267	292	50	1576
41	COLLEGE AVENUE	1261	1261	273	273	109	109	24	24	1554	0	0	0	0	0	0	0	0
42	NATCHITOCHES, OAK GF	1358	193	294	294	118	118	26	26	0	0	0	0	0	0	0	0	0
43	BEULAH	375	375	81	81	33	33	7	7	0	0	0	0	0	0	0	0	0
44	OLLA	1422	1422	308	308	123	123	28	28	0	0	0	0	10	0	20	0	30
45	URANIA	590	590	128	128	51	51	11	11	0	0	0	0	0	0	45	0	45
46	PALESTINE	2947	2947	639	639	256	256	57	57	500	0	0	25	0	0	0	0	25
47	BALL	506	506	110	110	44	44	10	10	0	0	0	0	0	0	0	0	0
48	PINEVILLE, FIRST	15033	15033	3260	3260	1304	1304	292	292	1250	0	0	0	0	0	0	0	0
49	PLEASANT GROVE	726	726	158	158	63	63	14	14	43	0	0	0	0	0	0	0	0
50	BETHEL	402	402	87	87	35	35	8	8	0	0	0	0	0	0	0	0	0
51	PINEVILLE, WESLEY	1264	1264	274	274	110	110	25	25	0	0	25	25	50	25	0	0	125
52	BOONEVILLE, WESLEY	816	816	177	177	71	71	16	16	0	0	0	25	0	0	25	0	50
53	POLLOCK	1191	1191	258	258	103	103	23	23	100	0	0	0	0	0	0	0	0
54	LIBERTY CHAPEL	438	438	95	95	38	38	8	8	0	0	0	0	0	0	0	0	0
55	PROVENCAL	1117	1117	242	242	97	97	22	22	0	0	0	0	0	0	0	0	0
56	WEAVER	380	380	82	82	33	33	7	7	0	0	0	0	0	0	0	0	0
57	SIEPER	258	258	56	56	22	22	5	5	0	0	0	0	0	0	0	0	0
58	STRANGE	212	212	46	46	18	18	4	4	0	0	0	0	0	0	0	0	0
59	TROUT, JUSTISS MEMOR	895	895	194	194	78	78	17	17	0	0	0	0	0	0	0	0	0
60	EDEN	169	169	37	37	15	15	3	3	0	0	0	0	0	0	0	0	0
61	WINNFIELD, FIRST	6430	6430	1394	1394	558	558	125	125	0	0	52	285	36	116	79	55	623
62	ALEXANDRIA DISTRICT	0	0	0	0	0	0	0	0	0	0	0	0	0	0	0	0	0
		116016	113460	25156	24778	10061	9910	2250	3541	6006	846	323	1813	336	564	821	419	4276

BENEVOLENCES										CONNECTIONAL ADMINISTRATION FUNDS											
Christian Education Sunday	Conference Advance Specials	Wesley Foundations Apportioned	Wesley Foundations Paid	Special Offerings for Conference	Centenary College	Dillard University	Louisiana Interchurch Conference	Ministers' Emergency Fund	Benevolences paid directly by local church	Interdenominational Cooperation Fund Apportioned	Interdenominational Cooperation Fund Paid	General Administration Fund Apportioned	General Administration Fund Paid	Jurisdictional Administration Fund Apportioned	Jurisdictional Administration Fund Paid	Area & Conference Administration Funds Apportioned	Area & Conference Administration Funds Paid	District Administration Funds Apportioned	District Administration Funds Paid		
45	46	47a	47	48	49a	49b	49c	49d	50	51a	51	52a	52	53a	53	54a	54	55a	55		
0	787	8477	8477	1225	10172	1221	475	0	205035	417	417	1227	1227	1143	1143	12017	12017	14725	14725	1	
0	1407	2316	2316	1397	2780	334	130	165	12718	114	114	335	335	313	313	3284	3284	4370	4370	2	
0	30	1087	1087	0	1304	157	61	0	4947	54	54	157	157	148	148	1541	1541	1850	1850	3	
15	80	331	331	63	398	48	19	0	4696	18	18	48	48	44	44	470	470	580	580	4	
0	28	1064	1064	572	1277	153	60	0	2009	52	52	154	154	144	144	1509	1509	1798	1798	5	
10	62	252	252	66	302	36	14	40	4147	12	12	38	38	34	34	357	357	575	575	6	
0	65	66	66	0	80	10	4	0	123	3	3	10	10	8	8	94	94	127	127	7	
0	0	126	126	0	151	18	7	0	0	6	8	18	18	17	17	178	178	248	0	8	
0	0	66	66	0	80	10	4	0	0	3	3	10	10	8	8	94	94	115	115	9	
0	50	144	144	25	173	21	8	0	1012	7	7	21	21	20	20	205	205	228	228	10	
0	385	975	975	234	1170	140	55	0	947	48	48	141	141	132	132	1382	1382	1704	1704	11	
0	37	351	351	0	422	51	20	0	2148	17	17	51	51	47	47	498	498	568	568	12	
0	30	55	55	20	66	8	3	0	116	3	3	8	8	8	8	78	78	106	106	13	
0	0	78	0	0	0	0	0	0	0	4	0	11	0	10	0	111	0	151	0	14	
0	0	55	0	0	0	0	0	0	0	3	0	8	0	8	0	78	0	93	93	15	
0	0	50	50	0	60	7	3	0	534	2	2	7	7	7	7	71	71	81	82	16	
0	0	34	34	0	41	5	2	0	480	2	2	5	5	5	5	49	49	63	83	17	
0	0	89	89	0	107	13	5	0	95	4	4	13	13	12	12	127	127	135	135	18	
0	65	806	806	283	967	116	45	0	4099	40	40	117	117	108	108	1143	1143	1221	1221	19	
0	46	94	94	384	112	13	5	0	643	5	5	14	14	12	12	133	133	141	141	20	
0	0	79	79	0	95	11	4	0	0	4	4	11	11	10	10	112	112	125	125	21	
0	0	474	173	0	569	68	27	0	1354	23	23	89	89	64	64	872	872	902	902	22	
9	8	264	264	3208	317	38	15	5	398	13	13	38	38	35	35	374	374	465	465	23	
32	175	234	234	155	281	34	13	100	1134	12	12	34	34	32	32	332	332	448	448	24	
0	1510	1705	1705	1511	2046	246	95	0	1603	84	84	247	247	229	229	2417	2417	3081	3081	25	
0	0	107	107	0	128	15	6	0	0	5	5	15	15	15	15	152	152	210	210	26	
0	0	483	483	0	579	69	27	0	371	24	24	70	70	65	65	684	684	804	804	27	
0	0	164	164	0	197	24	9	0	3484	8	8	24	24	23	23	233	233	206	206	28	
0	195	486	486	728	584	70	27	0	3391	24	24	70	70	66	66	689	689	978	978	29	
0	285	105	105	500	126	15	6	0	0	5	5	15	15	15	15	149	149	185	185	30	
0	35	140	140	55	168	20	8	0	730	7	7	20	20	18	18	198	198	204	204	31	
0	0	319	319	0	383	46	18	0	0	18	16	48	48	43	43	453	453	545	545	32	
0	0	236	236	0	283	34	13	0	813	12	12	34	34	32	32	334	334	420	420	33	
0	0	113	113	0	136	16	6	0	193	8	6	18	18	15	15	160	160	235	235	34	
0	0	20	20	0	24	3	1	0	50	1	1	3	3	2	2	28	28	42	42	35	
0	0	158	156	0	188	23	9	0	260	8	8	23	23	21	21	222	222	312	312	36	
0	0	134	134	0	161	19	8	0	438	7	7	19	19	18	18	190	190	248	248	37	
1	1	669	669	50	803	96	37	0	2448	33	33	97	97	90	90	949	949	958	958	38	
1	35	64	64	5	77	9	4	4	103	3	3	9	9	8	8	91	91	81	81	39	
0	2918	4789	4789	1527	5747	690	268	0	28635	238	238	893	893	645	645	8789	8789	8098	8098	40	
0	0	439	439	0	527	63	25	0	8174	22	22	84	64	59	59	623	623	976	976	41	
0	0	473	473	0	568	68	26	0	934	23	23	68	68	64	64	871	671	952	952	42	
0	0	131	131	0	157	19	7	0	639	8	8	19	19	18	18	185	185	245	245	43	
0	60	496	496	318	595	71	28	0	37	24	24	72	72	87	87	703	703	1001	1001	44	
0	10	206	206	108	247	30	12	0	243	10	10	30	30	28	28	291	291	356	358	45	
0	140	1027	1027	372	1232	148	58	0	1465	51	51	149	149	138	138	1458	1456	1867	1887	46	
0	0	176	176	0	212	25	10	0	414	9	9	26	28	24	24	250	250	278	278	47	
0	1035	5239	5239	0	6287	754	293	347	47114	258	258	758	758	706	706	7426	7426	8698	8698	48	
0	44	253	253	0	304	36	14	0	0	12	12	37	37	34	34	359	359	376	376	49	
0	43	140	140	1940	168	20	8	0	1100	7	7	20	20	18	18	198	198	242	242	50	
0	0	441	441	0	529	63	25	0	35	22	22	64	64	59	59	825	625	697	697	51	
0	0	284	284	0	341	41	16	0	384	14	14	41	41	39	39	403	403	469	469	52	
0	36	415	415	0	498	60	23	0	2360	20	20	60	60	57	57	588	588	760	760	53	
0	0	153	153	400	183	22	9	0	3204	8	8	22	22	20	20	216	216	277	277	54	
0	0	389	389	0	467	56	22	0	7203	19	19	58	58	52	52	552	552	616	616	55	
0	0	133	133	0	159	19	7	0	352	7	7	19	19	18	18	188	188	254	254	56	
0	0	90	90	0	108	13	5	0	1114	4	4	13	13	12	12	128	128	157	157	57	
0	0	74	74	0	89	11	4	0	100	4	4	11	11	10	10	105	105	137	137	58	
0	0	312	312	0	374	45	17	0	737	15	15	45	45	42	42	442	442	640	840	59	
0	0	59	59	0	71	8	3	0	0	3	3	9	9	8	8	83	83	95	95	60	
0	2075	2241	2241	1548	2689	323	125	240	15370	110	110	324	324	302	302	3176	3176	4390	4390	81	
0	0	0	0	0	0	0	0	338	0	0	0	0	0	0	0	0	0	0	0	62	
68	11677	40428	39994	16694	48359	5802	2258	1237	380133	1991	1984	5851	5832	5447	5429	57315	57126	70909	70511		

		ADMIN.		CONNECTIONAL CLERGY SUPPORT														LOCAL CLERGY SUPPORT			
	Church Name	Conference Center for Loan Reduction Apportioned	Conference Center for Loan Reduction Paid	Pension & Benefit Funds (MPP & CPP) Paid for Deacons	Pension & Benefit Funds (MPP & CPP) Paid for Other Clergy	Pension & Benefit Funds to Conference Apportioned	Pension & Benefit Funds to Conference Paid	District Superintendents' Funds Apportioned	District Superintendents' Funds Paid	Episcopal Funds Apportioned	Episcopal Funds Paid	Equitable Compensation Fund Apportioned	Equitable Compensation Fund Paid	Pastoral Care Fund Apportioned	Pastoral Care Fund Paid	Pastors' Base Compensation Set	Pastors' Base Compensation Paid	Associates' Base Compensation Set	Associates' Base Compensation Paid
		56a	56	57a	57	58a	58	59a	59	60a	60	61a	61	62a	62	63a	63	64a	64
1	ALEXANDRIA, FIRST	3391	3391	3732	12175	4747	4747	13556	13556	2958	2958	0	0	2800	2800	66052	66052	21080	8783
2	HORSESHOE DRIVE	927	927	0	7807	1297	1297	3704	3704	808	808	0	0	765	765	38906	39164	0	0
3	NEWMAN	435	435	0	7052	609	609	1738	1738	379	379	0	0	359	359	32000	32000	0	0
4	ALEXANDRIA, ST MARKS	133	133	0	914	186	186	530	530	116	116	0	0	109	109	11000	8135	0	0
5	ALEXANDRIA, TRINITY	426	426	0	6629	596	596	1702	1702	371	371	0	0	352	352	27336	27336	0	0
6	WILTON	101	101	0	540	141	141	403	403	88	88	0	0	83	83	9600	9600	0	0
7	ATLANTA	27	27	0	0	37	37	106	106	23	23	0	0	22	22	2400	2400	0	0
8	SANDERS CHAPEL	50	50	0	0	70	70	201	201	44	44	0	0	42	42	0	0	0	0
9	LAHEY CHAPEL	27	27	0	54	37	37	106	106	23	23	0	0	22	22	2530	2530	0	0
10	UNION CHAPEL	58	58	0	660	81	81	231	231	50	50	0	0	48	48	4800	5000	0	0
11	DAVID HAAS MEMORIAL	390	390	0	6152	546	546	1559	1559	340	340	0	0	322	322	15869	15869	0	0
12	BUNKIE, TRINITY	141	141	0	0	197	197	562	562	123	123	0	0	116	116	6583	6583	0	0
13	WHITE'S CHAPEL	22	22	0	0	31	31	88	88	19	19	0	0	18	18	2200	2200	0	0
14	CAMPTI, FIRST	31	0	0	0	44	0	125	0	27	0	0	0	26	0	3000	3000	0	0
15	ST MAURICE	22	0	0	0	31	0	88	0	19	0	0	0	18	0	2700	2700	0	0
16	CAMPTI, ST PAUL	20	20	0	0	28	28	80	80	17	17	0	0	17	17	2400	2400	0	0
17	CLARENCE, MT ZION	14	14	0	0	19	19	55	55	12	12	0	0	11	11	1500	1500	0	0
18	CHENEYVILLE, ST PAUL	36	36	0	0	50	50	143	143	31	31	0	0	30	30	3300	3300	0	0
19	COLFAX	323	323	0	4204	451	451	1289	1289	281	281	0	0	266	266	20600	20600	0	0
20	COULEY	38	38	0	432	52	52	150	150	33	33	0	0	31	31	3600	3700	0	0
21	EVERGREEN	32	32	0	83	44	44	126	126	27	27	0	0	26	26	3818	3818	0	0
22	GLENMORA	190	190	0	0	265	265	758	758	165	165	0	0	157	157	6000	6000	0	0
23	BOYCE FIRST	106	106	0	0	148	148	422	422	92	92	0	0	87	87	6300	6450	0	0
24	FELLOWSHIP	94	94	0	0	131	131	375	375	82	82	0	0	77	77	5580	5939	0	0
25	JENA, NOLLEY MEMORIA	682	682	0	8669	955	955	2727	2727	595	595	0	0	563	563	34650	34650	0	0
26	BELAH	43	43	0	0	60	60	171	171	37	37	0	0	35	35	5100	5100	0	0
27	JONESVILLE	193	193	0	4414	270	270	772	772	168	168	0	0	159	159	15167	15167	0	0
28	HARRISONBURG	66	66	0	0	92	92	263	263	57	57	0	0	54	54	5296	5464	0	0
29	LECOMPTE	195	195	0	4935	272	272	778	778	170	170	0	0	161	161	14798	15658	0	0
30	BAYOU CHICOT	42	42	0	0	59	59	168	168	37	37	0	0	35	35	2431	2431	0	0
31	CHENEYVILLE	56	56	0	0	78	78	224	224	49	49	0	0	46	46	3650	4650	0	0
32	MARKSVILLE	128	128	0	5340	179	179	511	511	111	111	0	0	106	106	8771	9271	0	0
33	EFFIE, OAK GROVE	94	94	0	0	132	132	377	377	82	82	0	0	78	78	8771	9271	0	0
34	SIMMESPORT	45	45	0	0	63	63	181	181	39	39	0	0	37	37	4386	4386	0	0
35	MELDER, ST MARKS	8	8	0	0	11	11	32	32	7	7	0	0	7	7	900	900	0	0
36	MONTGOMERY	63	63	0	1336	88	88	250	250	55	55	0	0	52	52	6144	6144	0	0
37	MONTGOMERY, MT ZION	54	54	0	0	75	75	215	215	47	47	0	0	44	44	6000	6000	0	0
38	ASBURY	268	268	0	4499	375	375	1070	1070	234	234	0	0	221	221	16625	16625	0	0
39	EMMANUEL	26	26	0	0	36	36	103	103	22	22	0	0	21	21	2400	2400	0	0
40	NATCHITOCHES, FIRST	1916	1916	0	9091	2682	2682	7658	7658	1671	1671	0	0	1582	1582	63513	63513	5652	5696
41	COLLEGE AVENUE	176	176	0	3473	246	246	703	703	153	153	0	0	145	145	8400	8700	0	0
42	NATCHITOCHES, OAK GF	189	189	0	2694	265	265	757	757	165	165	0	0	156	156	10400	12374	0	0
43	BEULAH	52	52	0	0	73	73	209	209	46	46	0	0	43	43	6000	6860	0	0
44	OLLA	198	198	0	4802	278	278	793	793	173	173	0	0	164	164	14089	14856	0	0
45	URANIA	82	82	0	0	115	115	329	329	72	72	0	0	68	68	7320	8010	0	0
46	PALESTINE	411	411	0	7162	575	575	1642	1642	358	358	0	0	339	339	26435	26435	0	0
47	BALL	71	71	0	0	99	99	282	282	62	62	0	0	58	58	4300	4300	0	0
48	PINEVILLE, FIRST	2096	2096	0	9509	2934	2934	8378	8378	1828	1828	0	0	1731	1731	69950	70450	3000	3300
49	PLEASANT GROVE	101	101	0	0	142	142	405	405	88	88	0	0	84	84	6020	6220	0	0
50	BETHEL	56	56	0	0	78	78	224	224	49	49	0	0	46	46	2500	2500	0	0
51	PINEVILLE, WESLEY	176	176	0	4124	247	247	705	705	154	154	0	0	146	146	11720	12544	0	0
52	BOONEVILLE, WESLEY	114	114	0	0	159	159	455	455	99	99	0	0	94	94	7820	7820	0	0
53	POLLOCK	166	166	0	1680	232	232	664	664	145	145	0	0	137	137	7769	7769	0	0
54	LIBERTY CHAPEL	61	61	0	0	85	85	244	244	53	53	0	0	50	50	7001	7001	0	0
55	PROVENCAL	156	156	0	0	218	218	623	623	136	136	0	0	129	129	12000	12000	0	0
56	WEAVER	53	53	0	0	74	74	212	212	46	46	0	0	44	44	6000	6000	0	0
57	SIEPER	36	36	0	0	50	50	144	144	31	31	0	0	30	30	3600	3600	0	0
58	STRANGE	30	30	0	0	41	41	118	118	26	26	0	0	24	24	0	0	0	0
59	TROUT, JUSTISS MEMOR	125	125	0	0	175	175	499	499	109	109	0	0	103	103	1600	1760	0	0
60	EDEN	24	24	0	0	33	33	94	94	21	21	0	0	19	19	1800	1800	0	0
61	WINNFIELD, FIRST	896	896	0	8016	1255	1255	3583	3583	782	782	0	0	740	740	40000	40000	0	0
62	ALEXANDRIA DISTRICT	0	0	0	0	0	0	0	0	0	0	0	0	0	0	67146	68758	0	0
		16182	16129	3732	126446	22639	22564	64660	64447	14105	14059	0	0	13355	13311	798546	807663	29732	17779

CLERGY SUPPORT – LOCAL CHURCH									LOCAL CHURCH EXPENDITURES						UMW		
Utilities & Housing Related Allowances Paid to/for Pastor	Utilities & Housing Related Allow. Paid to/for Associates	Total Paid (65a + 65b)	Reimbursements Paid to/for Pastors	Reimbursements Paid to/for Associates	Reimbursements Total Paid (66a + 66b)	Other Cash Allowances Paid to/for Pastors	Other Cash Allowances Paid to/for Associates	Other Cash Allowances Total Paid (67a + 67b)	Diaconal Ministers Total Compensation	Other Staff Compensation	Current Expenses for Program (Including Church School)	Other Current Operating Expenses (Not Including Program Expenses)	Principal & Interest Paid on Indebtedness	Paid on Buildings & Improvements (Excluding funds borrowed)	UMW Cash Sent to District or Conference UMW Treasurer	GRAND TOTAL PAID (Lines 37-74)	
65a	65b	65	66a	66b	66	67a	67b	67	68	69	70	71	72	73	74	75	
29995	7600	37595	13954	2657	16611	0	0	0	24008	279897	28181	137595	15480	64020	6395	1017670	1
6000	0	6000	15744	0	15744	0	0	0	0	73641	16675	39234	0	19051	3000	266686	2
2513	0	2513	6799	0	6799	0	0	0	0	17251	5489	19287	42178	2564	0	154287	3
700	0	700	0	0	0	555	0	555	0	9396	1295	3180	0	1408	208	35153	4
5000	0	5000	8066	0	8066	0	0	0	0	13645	1234	12855	0	32408	1164	124907	5
0	0	0	0	0	0	400	0	400	0	3450	1055	7031	1257	13143	300	44658	6
0	0	0	0	0	0	0	0	0	0	455	107	2157	0	2609	0	8784	7
3000	0	3000	0	0	0	0	0	0	0	0	483	4456	0	2000	0	11343	8
0	0	0	0	0	0	0	0	0	0	0	0	1826	0	0	0	5266	9
0	0	0	275	0	275	500	0	500	0	1121	469	3718	3041	4234	0	21948	10
3300	0	3300	6802	0	6802	0	0	0	0	20478	1859	20899	0	1494	2668	95722	11
2000	0	2000	3351	0	3351	0	0	0	0	2400	190	5121	0	350	304	27054	12
0	0	0	1343	0	1343	0	0	0	0	320	0	691	0	0	0	5442	13
0	0	0	0	0	0	0	0	0	0	960	50	1725	0	0	0	5835	14
0	0	0	0	0	0	0	0	0	0	0	0	536	0	560	0	3989	15
0	0	0	0	0	0	450	0	450	0	45	815	1811	0	1275	0	7770	16
0	0	0	0	0	0	550	0	550	0	50	258	1768	0	4610	0	9664	17
0	0	0	0	0	0	150	0	150	0	1470	510	3600	0	0	0	10259	18
4000	0	4000	5820	0	5820	3750	0	3750	0	7103	1689	7175	0	12281	0	81369	19
0	0	0	30	0	30	1000	0	1000	0	775	242	3242	0	413	0	12105	20
205	0	205	0	0	0	160	0	160	0	0	81	952	0	0	0	6284	21
4000	0	4000	2000	0	2000	0	0	0	0	2500	2303	7031	0	865	0	30155	22
1200	0	1200	2500	0	2500	0	0	0	0	962	929	6078	0	0	0	25208	23
0	0	0	5028	0	5028	0	0	0	0	1210	825	4294	0	1600	740	24201	24
6000	0	6000	10200	0	10200	0	0	0	0	36815	5669	29869	0	6827	751	166623	25
0	0	0	0	0	0	0	0	0	0	0	815	2483	0	5285	0	14889	28
1836	0	1836	7450	0	7450	0	0	0	0	1858	748	8116	0	13361	0	59518	27
0	0	0	1130	0	1130	0	0	0	0	1050	79	8896	0	12997	0	35144	28
4000	0	4000	5929	0	5929	0	0	0	0	825	1129	8849	0	2780	0	54835	29
500	0	500	1359	0	1359	0	0	0	0	640	59	3590	0	15299	0	26023	30
1084	0	1084	1769	0	1769	0	0	0	0	456	62	2001	0	1897	0	14507	31
1737	0	1737	3037	0	3037	440	0	440	0	300	1179	5467	0	0	0	30887	32
1738	0	1738	3037	0	3037	440	0	440	0	0	499	3343	0	3800	0	25997	33
869	0	869	1519	0	1519	220	0	220	0	0	0	2118	0	0	0	10802	34
0	0	0	0	0	0	280	0	280	0	30	165	320	0	1000	0	3009	35
0	0	0	0	0	0	0	0	0	0	550	0	4960	0	0	0	15313	38
0	0	0	0	0	0	0	0	0	0	0	68	3538	0	205	0	12148	37
2000	0	2000	6060	0	6060	0	0	0	0	2818	1618	13439	0	13312	300	71685	38
0	0	0	600	0	600	0	0	0	0	0	248	2514	2101	0	0	8847	39
5800	3000	8800	16323	6100	22423	0	0	0	0	202597	17395	104983	6783	36194	4100	579742	40
1000	0	1000	1720	0	1720	0	0	0	0	19250	1438	9191	0	2699	0	63085	41
4000	0	4000	0	0	0	2250	0	2250	0	2043	703	3813	0	26667	0	60554	42
0	0	0	0	0	0	0	0	0	0	1050	249	3533	0	12430	0	26467	43
2508	0	2508	486	0	486	0	0	0	0	5085	1035	8270	0	223	0	44254	44
1254	0	1254	243	0	243	0	0	0	0	1974	442	3002	0	575	0	18562	45
4200	0	4200	10420	0	10420	0	0	0	0	15894	1293	12252	0	0	0	93508	46
0	0	0	1700	0	1700	0	0	0	0	0	963	4948	0	0	0	14577	47
5061	12000	17061	12691	0	12691	0	0	0	0	180251	33473	113632	99068	129802	2697	788955	48
2880	0	2880	0	0	0	4874	0	4874	0	2150	835	2806	0	0	0	23058	49
3500	0	3500	0	0	0	0	0	0	0	50	442	3041	0	1771	0	16193	50
4734	0	4734	0	0	0	1778	0	1776	0	7257	482	10095	0	6603	0	53401	51
3156	0	3156	0	0	0	1194	0	1194	0	4025	838	4158	0	30	0	25102	52
4000	0	4000	0	0	0	2233	0	2233	0	410	2320	13153	0	1443	870	41774	53
0	0	0	0	0	0	75	0	75	0	1103	430	8256	0	600	0	21051	54
0	0	0	0	0	0	0	0	0	0	9735	2595	6828	0	5331	0	48661	55
0	0	0	0	0	0	0	0	0	0	1984	7	2249	0	8302	0	20629	58
0	0	0	0	0	0	0	0	0	0	315	996	2300	0	70	0	9557	57
0	0	0	0	0	0	0	0	0	0	2400	0	1200	0	0	0	4664	58
0	0	0	9640	0	9640	0	0	0	0	2835	370	8715	0	0	0	25984	59
0	0	0	0	0	0	0	0	0	0	175	129	2529	0	0	0	5387	60
6000	0	6000	16320	0	16320	0	0	0	0	60725	10609	43894	0	36479	2231	273373	81
6000	0	6000	20478	0	20478	0	0	0	0	33905	0	0	0	0	0	129477	82
135770	22600	158370	203823	8757	212580	21297	0	21297	24008	1037484	153295	764413	189908	510867	25728	4974001	

		ANNUAL OPERATING & BENEVOLENCE BUDGET FUNDING SOURCES										
		Total Number of Households At Close of Year	Amount Received Through Pledges	Total Number of Households Producing Pledge Receipts	Amount Received from Non- Pledging, Yet Identifiable Givers	Total Number of Households Producing Non-Pledging Receipts	Amount Received from Unidentified Givers	Amount Received from Interest and Dividends	Amount Received from Sale of Church Assets	Amount Received Through Building Use Fees, Contributions & Rentals	Amount Received Through Fundraisers & Other Sources	Total
	Church Name	1	1a	1a1	1b	1b1	1c	1d	1e	1f	1g	1t
1	ALEXANDRIA, FIRST	805	859818	240	59259	116	10718	8200	0	8453	6600	953048
2	HORSESHOE DRIVE	179	273189	132	13656	22	5674	141	0	1457	0	294117
3	NEWMAN	127	0	0	161847	127	0	0	0	1700	4000	167547
4	ALEXANDRIA, ST MARKS	25	29564	15	2945	10	1761	0	0	0	0	34270
5	ALEXANDRIA, TRINITY	109	55561	31	15944	22	3409	19223	0	200	1686	96023
6	WILTON	75	0	0	44000	75	2829	0	0	0	0	46829
7	ATLANTA	12	0	0	6000	12	3810	299	0	0	0	10109
8	SANDERS CHAPEL	4	0	0	7591	5	0	0	0	0	0	7591
9	LAHEY CHAPEL	8	3988	8	0	0	0	0	0	0	0	3988
10	UNION CHAPEL	24	3955	21	16070	24	2049	20	0	0	0	22094
11	DAVID HAAS MEMORIAL	104	46970	16	33485	32	7150	0	0	0	0	87605
12	BUNKIE, TRINITY	32	0	0	17870	21	1840	0	0	3000	7088	29798
13	WHITE'S CHAPEL	15	0	0	6207	11	0	0	0	0	0	6207
14	CAMPTI, FIRST	5	0	0	4320	5	0	0	0	0	0	4320
15	ST MAURICE	9	0	0	4000	8	1000	0	0	0	0	5000
16	CAMPTI, ST PAUL	10	0	0	3000	10	2500	0	0	0	1924	7424
17	CLARENCE, MT ZION	10	0	0	5500	10	800	0	0	0	0	6300
18	CHENEYVILLE, ST PAUL	5	0	0	8975	5	0	350	0	0	1600	10925
19	COLFAX	45	0	0	65770	41	2594	385	216	0	0	68965
20	COULEY	12	0	0	13890	12	0	0	0	0	0	13890
21	EVERGREEN	4	0	0	9722	4	2000	0	0	0	0	11722
22	GLENMORA	45	0	0	32246	32	0	0	0	0	0	32246
23	BOYCE FIRST	27	0	0	12000	12	10150	980	0	3600	2076	28806
24	FELLOWSHIP	30	0	0	21080	20	3000	27	0	0	0	24107
25	JENA, NOLLEY MEMORIA	89	50011	19	81001	70	5309	0	0	200	20269	156790
26	BELAH	14	0	0	23448	14	0	0	0	0	0	23448
27	JONESVILLE	34	0	0	31570	34	2189	0	0	0	180	33939
28	HARRISONBURG	11	0	0	9560	6	4012	87	0	0	0	13659
29	LECOMPTE	31	38390	20	3180	22	655	2007	0	0	0	44232
30	BAYOU CHICOT	10	0	0	0	0	14971	135	0	0	0	15106
31	CHENEYVILLE	10	0	0	0	0	19288	123	0	0	0	19411
32	MARKSVILLE	20	25200	10	617	5	600	0	0	0	0	26417
33	EFFIE, OAK GROVE	29	0	0	30100	15	3077	0	0	0	0	33177
34	SIMMESPORT	10	0	0	9437	10	1000	0	0	0	0	10437
35	MELDER, ST MARKS	8	0	0	600	8	500	0	0	0	1550	2650
36	MONTGOMERY	15	0	0	6000	15	5919	0	0	0	0	11919
37	MONTGOMERY, MT ZION	8	0	0	6000	8	7608	87	0	0	0	13695
38	ASBURY	83	0	0	54873	79	8603	0	0	0	0	63476
39	EMMANUEL	20	0	0	7883	18	0	0	0	0	0	7883
40	NATCHITOCHES, FIRST	609	531415	278	37377	55	11079	314	0	4475	7463	592123
41	COLLEGE AVENUE	35	0	0	56992	27	6872	0	0	6050	875	70789
42	NATCHITOCHES, OAK GF	30	0	0	30000	30	557	1913	0	0	0	32470
43	BEULAH	20	0	0	9737	20	0	0	0	0	0	9737
44	OLLA	50	36483	33	0	0	3880	0	0	0	0	40363
45	URANIA	20	0	0	18958	20	2106	131	0	0	0	21195
46	PALESTINE	145	0	0	70891	98	4389	0	0	0	6158	81438
47	BALL	12	0	0	9289	8	0	0	0	5400	200	14889
48	PINEVILLE, FIRST	697	453353	157	152403	539	14256	918	0	4110	0	625040
49	PLEASANT GROVE	10	0	0	20520	4	6490	0	0	0	0	27010
50	BETHEL	15	0	0	17533	15	84	0	0	0	0	17617
51	PINEVILLE, WESLEY	21	0	0	32022	21	2200	0	0	0	10151	44373
52	BOONEVILLE, WESLEY	45	1614	10	21373	35	0	0	0	0	2285	25272
53	POLLOCK	45	0	0	27348	28	6769	929	0	0	6386	41432
54	LIBERTY CHAPEL	9	0	0	17704	9	0	0	0	50	0	17754
55	PROVENCAL	15	0	0	43097	15	0	0	0	0	0	43097
56	WEAVER	19	0	0	17204	19	0	0	0	0	0	17204
57	SIEPER	17	0	0	6800	10	2934	0	0	1800	0	11534
58	STRANGE	9	0	0	7200	8	0	0	0	0	0	7200
59	TROUT, JUSTISS MEMOR	12	0	0	24702	12	0	0	0	0	0	24702
60	EDEN	9	0	0	4089	8	0	0	0	0	1414	5503
61	WINNFIELD, FIRST	249	177860	74	24993	26	5507	1841	0	300	0	210501
62	ALEXANDRIA DISTRICT	0	0	0	0	0	0	0	0	0	0	0
		4206	2587371	1064	1479878	1947	202138	38110	216	40795	81905	4430413

Funding Sources for Capital & Other Special Projects						Funding from Connectional Sources				
Funding from Capital Campaigns	Total Number of Households Producing Capital Receipts	Funding from Memorials/ Endowments/Bequests	Total No. of Households Producing Mem./Endow./Bequests	Other Sources & Projects	Total	Equitable Compensation Funds Received by Church or Pastor	Advance Special or Apportnd. Funds Received by Church	Other	Total	
2a	2a1	2b	2b1	2c	2t	3a	3b	3c	3t	
0	0	12116	96	0	12116	0	0	0	0	1
0	0	0	0	0	0	0	0	4000	4000	2
25000	16	3000	2	0	28000	0	5000	0	5000	3
10305	15	0	0	0	10305	0	0	0	0	4
5630	22	9107	10	14224	28961	0	0	0	0	5
0	0	0	0	0	0	0	0	0	0	6
0	0	0	0	0	0	0	0	0	0	7
0	0	0	0	0	0	0	0	0	0	8
0	0	0	0	0	0	0	0	0	0	9
0	0	0	0	0	0	0	0	0	0	10
0	0	0	0	0	0	0	0	0	0	11
0	0	0	0	0	0	0	0	0	0	12
0	0	0	0	0	0	0	0	0	0	13
0	0	0	0	0	0	0	0	0	0	14
0	0	0	0	0	0	0	0	0	0	15
0	0	0	0	0	0	0	0	0	0	16
0	0	0	0	0	0	0	0	0	0	17
0	0	0	0	0	0	0	0	0	0	18
0	0	1450	0	0	1450	0	0	0	0	19
0	0	0	0	0	0	0	0	0	0	20
0	0	0	0	0	0	0	0	0	0	21
0	0	0	0	0	0	0	0	0	0	22
0	0	0	0	0	0	0	0	0	0	23
1600	10	0	0	0	1600	0	0	0	0	24
0	0	1085	41	0	1085	0	0	0	0	25
0	0	0	0	0	0	0	0	0	0	26
0	0	0	0	0	0	2700	0	0	2700	27
0	0	1553	6	0	1553	2700	0	0	2700	28
0	0	0	0	0	0	0	0	0	0	29
0	0	0	0	0	0	0	0	0	0	30
0	0	696	1	0	696	0	0	0	0	31
0	0	0	0	0	0	0	0	0	0	32
0	0	0	0	0	0	0	0	0	0	33
0	0	0	0	0	0	0	0	0	0	34
0	0	0	0	0	0	0	0	0	0	35
0	0	0	0	0	0	0	0	0	0	36
0	0	0	0	0	0	0	0	0	0	37
0	0	0	0	0	0	0	0	0	0	38
0	0	0	0	0	0	0	0	0	0	39
0	0	0	0	27000	27000	0	0	0	0	40
0	0	0	0	0	0	0	0	0	0	41
0	0	0	0	0	0	0	0	0	0	42
0	0	0	0	0	0	0	0	0	0	43
0	0	1485	25	0	1485	0	0	0	0	44
0	0	0	0	0	0	0	0	0	0	45
0	0	1165	12	0	1165	0	0	0	0	46
0	0	0	0	0	0	0	0	0	0	47
185238	128	34190	154	0	219428	0	0	0	0	48
0	0	910	0	0	910	0	0	0	0	49
0	0	0	0	0	0	0	0	0	0	50
0	0	0	0	0	0	0	0	1800	1800	51
0	0	0	0	0	0	0	0	0	0	52
665	5	50	2	3434	4149	0	0	0	0	53
0	0	0	0	0	0	0	0	0	0	54
0	0	0	0	0	0	0	0	0	0	55
0	0	0	0	0	0	0	0	0	0	56
0	0	0	0	0	0	0	0	0	0	57
0	0	0	0	0	0	0	0	0	0	58
0	0	0	0	0	0	0	0	0	0	59
0	0	0	0	0	0	0	0	0	0	60
0	0	30025	72	0	30025	0	0	0	0	81
0	0	0	0	0	0	0	0	0	0	62
228438	196	96832	421	44858	369928	5400	5000	5800	18200	

			CHURCH MEMBERSHIP													
			Total Full Members Reported at Close of Last Year	Rec'd on Profession of Faith/ Restored by Affirmation	Received from Other United Methodist Churches	Received from Other Denominations	Removed or Corrected by Chg. Conference Action/Withdrawn	Removed by Transfer to Other United Methodist Churches	Removed by Transfer to Other Denominations	Removed by Death	Total Members at the Close of This Year	Avg. Attendance at Principal Weekly Worship Service	Number of Persons Baptized This Year	Preparatory Members Now on Roll	Number of Persons on Constituency Roll	Total Enrolled in Confirmation Classes This Year
	Church Name	Pastor Name	1	2	3	4	5	6	7	8	9	10	11	12	13	14
1	BLACKWATER	Mark R. Martin	1054	10	1	9	1	6	3	10	1054	341	5	101	34	8
2	BAKER, FIRST	Joseph E. Hamilton	180	5	1	0	0	0	2	4	180	85	1	33	12	0
3	BROADMOOR	Robert L. Burgess	4444	43	20	23	29	60	38	29	4374	1140	49	1306	218	29
4	CAMPHOR MEMORIAL	Darlene A. Moore	518	6	2	2	0	0	0	2	526	178	4	100	0	4
5	BATON ROUGE, FIRST	Christopher H. Andrews	3840	41	56	53	9	31	10	45	3895	1325	53	477	847	26
6	HOPE COMMUNITY	H. Louis Jones	0	6	44	34	0	0	0	1	83	53	6	17	0	0
7	FRANCIS ASBURY	W. Odell Simmons	164	1	5	6	4	0	0	1	171	71	1	37	4	0
8	HUGHES MEMORIAL	Willie Laws	120	3	0	0	0	0	0	1	122	62	3	14	13	5
9	ANDREWS CHAPEL	Willie Laws	65	1	0	0	0	0	0	0	66	60	3	31	4	0
10	INGLESIDE	Kibbie E. Hatfield	299	14	10	4	0	7	0	9	311	92	7	64	16	0
11	JEFFERSON	Douglas M. Baker	917	7	25	28	0	17	4	13	943	481	11	215	133	5
12	JORDAN	George W. C. Calvin, Sr.	274	0	0	0	1	0	3	0	270	145	3	57	6	14
13	NEELY	Arnold V. Brown	216	4	0	2	0	0	0	4	218	91	2	24	0	4
14	ST ANDREWS	H. E. Stephens	1237	18	10	12	0	10	1	2	1264	382	6	145	61	15
15	ST JOHNS	Donald R. Avery	897	8	9	4	0	9	0	5	902	284	6	64	63	6
16	ST LUKES	Kim H. Hammett	191	0	2	0	0	4	4	3	182	47	1	16	20	0
17	ST MARK	Joseph D. Awotwi	488	4	6	2	1	0	0	8	491	142	5	88	19	6
18	ST PAUL	Frank B. Akin	79	0	0	0	0	0	0	4	75	24	1	0	0	0
19	DEERFORD	Frank B. Akin	87	0	2	0	0	0	0	2	87	25	,0	5	0	0
20	UNIVERSITY	Kenneth W. Irby	1471	9	14	4	0	11	4	13	1470	431	16	187	49	9
21	WESLEY	E. Andrew Goff	623	10	0	4	0	1	0	8	628	200	6	49	21	10
22	BELLE ROSE, ST JAMES	Elva Jacobs	107	0	0	0	0	0	1	1	105	70	2	46	0	0
23	CLINTON	Kenneth R. Bowman	289	1	3	4	0	0	1	2	294	106	3	30	0	0
24	CLEAR CREEK	Kenneth R. Bowman	99	0	0	0	0	0	0	0	99	67	0	32	0	0
25	MT ZION	S. Charles Byrd	95	2	0	0	0	0	0	2	95	65	0	40	0	0
26	ST PAUL	S. Charles Byrd	89	0	1	0	0	0	5	0	85	50	0	10	0	0
27	ST PETER	Cherless Henry Miller	123	2	0	0	40	0	1	2	82	60	4	0	0	0
28	JACKSON CHAPEL	Cherless Henry Miller	83	4	0	0	34	34	0	2	17	15	0	2	0	0
29	MT CARMEL	Cherless Henry Miller	92	4	0	0	0	0	0	0	96	61	0	20	13	0
30	CONVENT, ST JAMES	Gaynell Simon	52	4	0	0	0	2	2	0	52	70	2	0	0	2
31	DONALDSONVILLE, FIRST	Barbara J. Beaumont	50	0	0	0	0	0	0	0	50	13	0	0	0	0
32	LUTCHER, FIRST	Barbara J. Beaumont	19	0	0	0	0	0	0	0	19	14	0	0	0	0
33	DONALDSONVILLE, ST PETER	Sonya Renee Lars	100	0	0	2	39	0	0	3	80	25	2	22	0	0
34	LUTCHER CHAPEL	Sonya Renee Lars	62	0	0	0	0	0	4	0	58	30	0	11	0	0
35	CARPENTERS CHAPEL	William P. Minyard	401	2	8	2	0	3	0	3	405	169	4	65	92	0
36	GONZALES	Gary Don Willis	612	0	7	8	0	13	2	4	608	241	10	67	36	0
37	ST LANDRY	Fannie O. Thompson	44	0	0	0	0	0	0	1	43	30	1	11	11	0
38	GRAND RIVER	LaMarylis S. Cotten	68	0	0	0	0	1	0	1	66	22	0	5	15	0
39	MAGNOLIA	Michael L. Hammett	260	7	0	10	0	1	0	0	278	89	6	26	40	7
40	JACKSON	David J. Sheehan	270	0	0	0	0	0	0	5	265	85	3	9	80	0
41	ETHEL	David J. Sheehan	77	0	0	0	0	0	0	0	77	0	0	0	0	0
42	MARINGOUIN, ST PETER	Clarence L. Hillard	78	3	0	0	0	0	2	3	74	60	2	18	0	6
43	PLAQUEMINE, FIRST	Stephen C. Fleming	163	0	0	0	1	0	0	4	158	42	2	16	3	0
44	HURST CHAPEL	Thomas A. Wesley	92	2	1	0	0	0	9	1	85	53	5	24	0	1
45	ST LUKE	Thomas A. Wesley	48	0	0	4	0	0	5	1	48	10	1	9	0	0
46	SCOTT	Rodney D. Wooten	151	5	3	2	6	1	0	1	153	125	5	22	6	0
47	MEADOWS CHAPEL	J. Derek Reese	48	4	4	4	0	0	0	1	59	43	2	22	15	4
48	BETHEL	Clinton P. Lovell, Sr.	122	1	0	0	0	0	0	1	122	52	0	18	0	0
49	HARTZELL	Ulysse Stephens	55	1	0	0	0	0	0	2	54	30	2	1	1	2
50	MARINGOUIN, SHILOH	Ulysse Stephens	38	1	0	0	0	0	0	3	38	10	0	2	1	2
51	FAITHFUL	Jeffrey C. Duke	135	11	0	7	0	3	0	2	148	85	4	11	11	18
52	NEW RIVER	William Madison Turner	84	3	0	3	0	0	0	2	88	39	3	17	9	0
53	ST FRANCISVILLE	Harold B. Babin	438	10	5	12	0	1	0	5	459	220	18	110	33	8
54	SLAUGHTER	L. Darwin Brecheen	85	0	0	2	0	0	0	0	87	28	1	8	3	0
55	BLUFF CREEK	L. Darwin Brecheen	24	0	0	0	0	0	0	0	24	17	2	6	9	0
56	NEW HOPE	T.B.S.	38	0	4	0	0	0	0	1	41	18	0	1	12	0
57	CONCORD	T.B.S.	17	0	0	0	0	0	0	0	17	6	0	4	6	0
58	TUNICA	Danny R. Bergeron	33	9	0	0	0	0	0	0	42	25	1	0	0	7
59	WILSON, WESLEY	Demetric L. Slaughter	68	2	0	9	0	0	0	1	78	60	2	22	0	0
80	ASBURY	Demetric L. Slaughter	116	1	0	3	0	0	0	2	118	110	0	0	0	0
61	ZACHARY, FIRST	Gregory Raymond Davis	680	8	8	7	2	4	3	6	688	187	9	110	53	4
82	MOSES CHAPEL	Glorious Morgan Wright	82	0	0	1	0	0	0	0	83	25	0	11	2	0
83	BEECH GROVE	Glorious Morgan Wright	60	2	0	0	0	0	0	0	82	52	1	0	0	0
64	LEJEUNE	Closed	19	0	0	0	0	19	0	0	0	0	0	0	0	0
65	DIR. YOUTH	Thomas E. Dolph	0	0	0	0	0	0	0	0	0	0	0	0	0	0
68	DIR OF VIM	Larry D. Norman	0	0	0	0	0	0	0	0	0	0	0	0	0	0
67	EXEC DIR OF ADM SERVICES	Carl E. Rhoads	0	0	0	0	0	0	0	0	0	0	0	0	0	0
88	PROVOST/DIR CONNECT MIN	Donald C. Cottrill	0	0	0	0	0	0	0	0	0	0	0	0	0	0
69	BATON ROUGE DISTRICT	C. Gerald Richardson	0	0	0	0	0	0	0	0	0	0	0	0	0	0
			22828	277	247	287	187	238	104	228	22882	8218	288	3858	1971	200

CHURCH SCHOOLS															U.M.M.		U.M.W.		U.M.Y.F.		PROPERTY & OTHER ASSETS					
Number of Leaders	Children in All Classes and Groups	Youth in All Classes and Groups	Adults in All Classes and Groups	Total Church School Membership	Average Attendance in Sunday Church School	Average Attendance in Accountability Groups	Average Attendance in Mission and Ministry Groups	Average Attendance of Children in Support Groups	Average Attendance of Youth in Support Groups	Average Attendance of Adults in Support Groups	Average Attendance in Support Groups	Avg. Attendance in Short Term Classes/Groups for Learning	No. of Church School Members/ Profession of Christian Faith	Membership in United Methodist Men	Amount Paid for Projects	Membership in United Methodist Women	Amount Paid for Local Church & Community Work	Membership in United Methodist Youth Fellowship	Amount Paid for Projects	Value of Church Land, Buildings and Equipment	Value of Church-Owned Parsonages and Furniture	Value of Other Assets (Cash, Securities, Other Properties, etc.)	Indebtedness on Items 32, 33, 34 at End of Year	Other Indebtedness (Current Expenses, etc.)	
15	16	17	18	19	20	21	22	23a	23b	23c	23	24	25	26	27	28	29	30	31	32	33	34	35	36	
29	74	30	140	273	114	48	55	0	0	0	0	222	5	19	1155	67	3678	40	28	3380006	169000	176004	20660	7871	1
9	9	7	46	71	43	39	2	0	0	15	15	0	1	0	0	29	1142	10	0	1250000	126300	24370	10898	0	2
275	801	416	931	2423	655	487	488	150	49	477	678	2458	29	84	2400	187	2955	58	2120	7059619	354700	502470	871411	0	3
17	20	20	30	87	50	30	15	0	15	0	15	12	0	20	269	25	300	40	7003	1043114	0	25557	0	0	4
74	557	218	412	1261	556	607	217	19	10	85	114	648	27	24	0	225	9000	120	9250	7480389	0	1790602	0	1165	5
9	6	9	15	39	21	0	12	0	0	0	0	17	3	0	0	0	0	0	0	651682	0	34692	0	0	6
10	15	6	39	70	40	30	11	0	0	12	12	0	0	10	1307	32	2875	0	0	800000	0	18060	0	0	7
6	12	5	12	35	22	0	2	0	0	0	0	0	0	12	0	13	0	12	0	125000	0	400	0	0	8
2	26	10	8	46	15	0	0	0	0	0	0	0	0	0	0	0	0	26	0	381000	0	147000	3528	0	9
17	21	3	51	92	48	18	8	0	0	7	7	18	3	12	3478	40	1718	3	0	1960000	132000	77176	104530	0	10
50	53	20	148	271	139	54	83	5	0	99	104	229	5	30	2000	30	1418	80	5241	2935000	126000	253350	1279952	9670	11
9	36	15	18	78	43	13	15	0	0	3	3	20	6	32	350	15	400	21	250	563105	0	7000	18000	0	12
11	20	16	15	62	20	10	8	0	0	9	9	19	0	10	250	12	430	16	0	1484000	0	12000	12000	28000	13
48	130	137	152	467	175	50	32	0	24	0	24	35	15	0	0	50	2075	113	8471	1685340	0	44711	450742	222	14
60	54	42	115	271	156	44	9	0	6	22	28	30	6	0	0	62	5625	30	5054	2225365	175000	121773	269513	0	15
5	4	0	21	30	22	0	0	0	0	6	6	15	0	0	0	19	150	0	0	475000	0	45688	0	0	16
22	88	64	104	278	48	8	0	0	0	0	0	0	0	30	300	110	1950	23	0	657000	100000	185000	0	20000	17
2	0	0	12	14	12	0	0	0	0	0	0	3	0	0	0	0	0	0	0	404000	0	67200	0	0	18
0	0	0	0	0	0	0	0	0	0	0	0	12	0	0	0	10	442	0	0	278300	0	107481	0	0	19
109	259	168	224	760	199	31	33	0	0	33	33	15	8	0	0	64	18	80	0	5743100	139100	430802	560387	0	20
15	11	25	21	72	36	32	8	32	25	14	71	50	10	22	300	35	231	25	0	1994079	0	287804	0	1953	21
4	6	4	12	26	20	0	0	0	0	0	0	40	0	10	1540	30	2150	0	0	138011	0	61410	0	0	22
12	53	34	50	149	47	0	0	0	0	0	0	31	0	8	500	10	1656	20	2000	1275000	160000	37376	0	0	23
5	21	8	23	57	38	31	0	0	0	0	0	31	0	0	0	0	0	8	175	130000	0	109270	0	0	24
6	23	7	20	56	29	8	0	5	11	24	40	0	0	0	0	0	0	0	0	118000	20000	40000	0	0	25
2	3	7	5	17	10	5	0	0	0	0	0	0	0	0	0	18	0	0	0	118000	0	0	0	0	26
3	6	6	8	23	23	12	0	0	0	0	0	0	0	0	0	0	0	0	0	188200	0	5000	0	0	27
2	6	3	15	26	0	0	0	0	0	0	0	0	0	0	0	0	0	0	0	125000	0	0	0	0	28
2	14	6	54	76	15	0	0	2	8	20	30	1	0	0	0	0	0	0	0	150000	0	3300	0	0	29
2	0	4	7	13	10	5	3	0	0	4	4	2	0	15	0	0	0	0	0	97000	0	4000	0	0	30
0	0	0	0	0	0	0	0	0	0	0	0	0	0	0	0	0	0	0	0	100000	0	20278	12157	0	31
0	0	0	0	0	0	6	0	0	0	0	0	0	0	0	0	0	0	0	0	192807	0	0	0	0	32
5	0	0	0	5	0	0	0	0	0	0	0	30	0	8	0	10	0	0	0	219400	54740	20808	0	3900	33
4	10	0	10	24	10	0	0	0	0	0	0	0	0	13	0	15	0	0	0	92000	0	0	0	0	34
22	30	26	90	168	118	30	0	0	0	4	4	80	1	0	0	0	0	32	0	720000	75000	14141	325081	0	35
26	85	30	112	253	126	6	0	0	0	0	0	56	0	20	900	30	1500	32	11668	1412800	111500	81942	108000	0	36
4	9	4	39	56	18	0	0	0	0	0	0	12	1	0	0	15	238	0	0	374210	0	0	413	972	37
3	0	0	0	3	0	0	7	1	2	14	17	8	0	0	0	0	0	0	0	222000	58000	4800	1647	0	38
3	7	3	15	28	28	7	4	10	3	2	15	8	1	0	0	0	0	0	0	818500	113000	75204	51500	0	39
14	25	6	38	83	37	0	0	0	0	0	0	0	0	18	0	34	150	8	0	374000	305000	0	47200	2000	40
0	0	0	0	0	0	0	0	0	0	0	0	0	0	0	0	0	0	0	0	0	0	0	0	0	41
5	15	12	14	46	30	8	5	0	0	0	0	12	0	12	0	15	250	0	0	275000	0	6000	0	0	42
2	3	5	15	25	9	12	0	0	0	12	12	22	0	0	0	17	1011	3	0	500000	80000	166131	0	0	43
2	4	3	1	10	10	0	0	0	0	0	0	75	0	0	0	0	0	0	0	195000	0	0	0	0	44
1	0	0	0	1	0	0	0	0	0	0	0	0	0	0	0	0	0	0	0	60000	0	0	0	0	45
12	26	13	18	69	25	75	14	0	0	0	0	0	0	25	0	90	0	12	0	392000	0	800	0	0	48
4	17	4	14	39	20	0	0	0	0	0	0	14	0	0	0	0	0	4	0	364500	80000	20707	0	0	47
5	12	10	15	42	21	0	0	0	0	0	0	0	1	0	0	0	0	0	0	461800	193600	134661	15641	0	48
6	0	4	4	14	10	6	6	2	4	6	12	8	0	7	0	12	0	0	0	130000	0	15000	3000	0	49
6	2	1	0	9	0	4	0	0	0	0	0	0	1	0	0	0	0	0	0	93000	0	5000	3000	0	50
7	4	10	14	35	27	7	0	0	0	0	0	51	11	0	0	0	0	8	0	229135	53350	2762	7000	0	51
4	4	0	6	14	6	0	0	0	0	0	0	0	0	0	0	0	0	0	0	254000	55550	34000	0	0	52
28	78	60	90	256	140	42	18	4	6	28	38	124	8	80	1703	0	0	45	7345	1096541	386724	146812	0	0	53
1	2	3	10	16	5	0	0	0	0	0	0	0	0	0	0	0	0	0	0	340000	43500	100000	0	0	54
0	0	0	0	0	0	0	0	0	0	0	0	0	0	0	0	0	0	0	0	190000	0	0	0	0	55
2	0	0	10	12	8	0	0	0	0	0	0	0	0	0	0	0	0	0	0	50000	0	1000	0	0	56
0	0	0	0	0	0	0	0	0	0	0	0	0	0	0	0	0	0	0	0	50000	0	500	0	0	57
1	2	3	0	6	0	0	0	0	0	0	0	0	0	0	0	0	0	0	0	100000	0	1500	0	0	58
4	5	5	5	19	12	0	0	0	0	0	0	4	0	0	0	10	0	0	0	278000	0	0	33000	0	59
8	31	10	16	65	31	0	0	0	0	0	0	8	0	30	0	54	700	0	0	81000	0	0	0	0	60
18	39	34	83	174	83	0	13	0	0	0	0	10	4	0	0	58	2144	29	500	1734500	160000	234950	45868	0	61
2	0	0	5	7	5	0	0	0	0	0	0	0	0	0	0	10	0	0	0	111900	0	7036	0	0	62
7	6	7	13	33	22	18	12	0	0	10	10	15	0	0	0	22	0	0	0	160000	0	2983	0	0	63
0	0	0	0	0	0	0	0	0	0	0	0	0	0	0	0	0	0	0	0	0	0	0	0	0	64
0	0	0	0	0	0	0	0	0	0	0	0	0	0	0	0	0	0	0	0	0	0	0	0	0	65
0	0	0	0	0	0	0	0	0	0	0	0	0	0	0	0	0	0	0	0	0	0	0	0	0	66
0	0	0	0	0	0	0	0	0	0	0	0	0	0	0	0	0	0	0	0	0	0	0	0	0	67
0	0	0	0	0	0	0	0	0	0	0	0	0	0	0	0	0	0	0	0	0	0	0	0	0	68
0	0	0	0	0	0	0	0	0	0	0	0	0	0	0	0	0	0	0	0	0	0	0	0	0	69
1023	2744	1543	3345	8655	3407	1781	1080	230	163	906	1299	4443	148	549	16452	1475	44204	898	59105	58586403	3290064	5716511	4255128	75753	

		BENEVOLENCES																
		World Service and Conference Benevolences Apportioned	World Service and Conference Benevolences Paid	Ministerial Education Fund Apportioned	Ministerial Education Fund Paid	Black College Fund Apportioned	Black College Fund Paid	Africa University Fund Apportioned	Africa University Fund Paid	General Advance Specials	Youth Service Fund	Human Relations Sunday	One Great Hour of Sharing	Peace with Justice	Native American Awareness Sunday	World Communion	United Methodist Student Day	Total — General Church Offerings
	Church Name	37a	37	39a	39	40a	40	41a	41	42	43	44a	44b	44c	44d	44e	44f	44
1	BLACKWATER	14805	14805	3211	3211	1284	1284	287	287	0	0	0	207	0	0	0	0	207
2	BAKER, FIRST	2737	2737	594	594	237	237	53	53	2115	10	5	5	5	5	5	5	30
3	BROADMOOR	52734	52734	11436	11436	4573	4573	1023	1023	1305	100	100	100	50	50	100	100	500
4	CAMPHOR MEMORIAL	3063	3063	664	664	266	266	59	59	0	94	0	20	0	65	0	0	85
5	BATON ROUGE, FIRST	53191	53191	11535	11535	4612	4612	1032	1032	15865	200	200	1679	200	100	1410	200	3789
6	HOPE COMMUNITY	0	0	0	0	0	0	0	0	0	0	0	0	0	0	0	0	0
7	FRANCIS ASBURY	2475	2475	537	537	215	215	48	48	75	0	0	0	0	0	0	0	0
8	HUGHES MEMORIAL	1512	1512	328	328	131	131	29	29	90	0	0	85	0	0	0	0	85
9	ANDREWS CHAPEL	653	653	142	142	57	57	13	13	0	0	0	0	0	0	0	0	0
10	INGLESIDE	5402	5402	1172	1172	468	468	105	105	100	0	0	0	0	0	75	0	75
11	JEFFERSON	10587	10587	2296	2296	918	918	205	205	165	588	210	580	40	84	109	60	1083
12	JORDAN	2258	2258	490	490	196	196	44	44	0	0	0	0	0	0	0	0	0
13	NEELY	4025	4025	873	873	349	349	78	78	0	0	0	0	0	0	0	0	0
14	ST ANDREWS	11353	11353	2462	2462	984	984	220	220	1230	5	165	755	61	257	198	159	1595
15	ST JOHNS	12748	12748	2765	2765	1105	1105	247	247	3985	0	185	1030	198	117	262	156	1948
16	ST LUKES	1820	1820	395	395	158	158	35	35	0	0	0	0	0	0	0	0	0
17	ST MARK	5892	5892	1278	1278	511	511	114	114	500	0	300	300	300	200	200	200	1500
18	ST PAUL	1327	0	288	0	115	0	26	0	0	0	0	0	0	0	0	0	0
19	DEERFORD	1307	1307	284	284	113	113	25	25	0	0	0	0	0	0	0	0	0
20	UNIVERSITY	19719	19719	4277	4277	1710	1710	383	383	484	0	87	449	186	0	233	0	955
21	WESLEY	6338	6338	1375	1375	550	550	123	123	0	0	0	0	0	0	0	0	0
22	BELLE ROSE, ST JAMES	1277	1277	277	277	111	111	25	25	0	0	0	0	0	0	50	0	50
23	CLINTON	3427	3427	743	743	297	297	67	67	25	5	46	270	43	84	116	5	564
24	CLEAR CREEK	882	882	191	191	77	77	17	17	18	0	117	26	4	48	7	11	213
25	MT ZION	986	986	214	214	86	86	19	19	0	0	0	0	0	0	0	0	0
26	ST PAUL	827	827	179	179	72	72	16	16	0	0	0	0	0	0	0	0	0
27	ST PETER	416	416	90	90	36	36	8	8	0	0	0	0	0	0	0	0	0
28	JACKSON CHAPEL	529	100	115	115	46	46	10	10	0	0	0	0	0	0	0	0	0
29	MT CARMEL	495	495	107	107	43	43	10	10	0	0	0	0	0	0	0	0	0
30	CONVENT, ST JAMES	771	771	167	167	67	67	15	15	0	0	0	0	0	0	0	0	0
31	DONALDSONVILLE, FIRS	432	432	94	94	37	37	8	8	1616	0	0	0	0	0	0	0	0
32	LUTCHER, FIRST	362	362	79	79	31	31	7	7	50	8	13	15	10	12	10	10	70
33	DONALDSONVILLE, ST P	628	628	136	136	54	54	12	12	0	0	31	0	0	0	0	0	31
34	LUTCHER CHAPEL	836	836	181	181	72	72	16	16	30	15	20	15	16	20	26	21	118
35	CARPENTERS CHAPEL	5492	5492	1191	1191	476	476	107	107	0	0	0	228	0	0	0	0	228
36	GONZALES	5940	5940	1288	1288	515	515	115	115	2110	0	134	397	180	136	179	210	1236
37	ST LANDRY	863	863	187	187	75	75	17	17	0	0	30	20	10	20	0	20	100
38	GRAND RIVER	777	777	168	168	67	67	15	15	0	0	0	0	27	0	0	0	27
39	MAGNOLIA	4286	4286	930	930	372	372	83	83	0	0	0	0	0	0	0	0	0
40	JACKSON	2457	2457	533	533	213	213	48	48	0	0	0	195	0	0	0	0	195
41	ETHEL	750	750	163	163	65	65	15	15	0	0	0	60	0	0	0	0	60
42	MARINGOUIN, ST PETER	1142	1142	248	248	99	99	22	22	0	0	0	0	0	0	100	0	100
43	PLAQUEMINE, FIRST	2497	2497	541	541	216	216	48	48	1000	0	0	0	0	0	0	0	0
44	HURST CHAPEL	927	927	201	201	80	80	18	18	0	0	0	0	0	0	0	0	0
45	ST LUKE	126	126	27	27	11	11	2	2	0	0	0	0	0	0	0	0	0
46	SCOTT	2278	2278	494	494	198	198	44	44	0	0	0	0	0	0	0	0	0
47	MEADOWS CHAPEL	592	592	128	128	51	51	11	11	231	50	50	170	89	24	50	25	408
48	BETHEL	2900	2900	629	629	251	251	56	56	100	0	5	0	5	10	10	0	30
49	HARTZELL	682	682	148	148	59	59	13	13	0	0	0	0	0	0	0	0	0
50	MARINGOUIN, SHILOH	285	285	62	62	25	25	6	6	0	0	0	0	0	0	0	0	0
51	FAITHFUL	1871	1871	406	406	162	162	36	36	0	0	0	0	0	0	0	0	0
52	NEW RIVER	699	699	152	152	61	61	14	14	0	0	0	0	0	0	0	0	0
53	ST FRANCISVILLE	5379	5379	1166	1166	466	466	104	104	25	25	25	210	25	25	50	25	360
54	SLAUGHTER	712	712	154	154	62	62	14	14	0	5	12	80	5	5	21	5	128
55	BLUFF CREEK	486	486	105	105	42	42	9	9	2	2	10	8	3	2	5	5	33
56	NEW HOPE	215	215	47	47	19	19	4	4	0	0	0	0	0	0	0	0	0
57	CONCORD	75	75	16	16	7	7	1	1	0	0	0	0	0	0	0	0	0
58	TUNICA	206	206	45	45	18	18	4	4	0	0	0	0	0	0	0	0	0
59	WILSON, WESLEY	534	534	116	116	46	46	10	10	0	0	0	0	0	0	0	0	0
60	ASBURY	626	626	136	136	54	54	12	12	0	0	0	0	0	0	0	0	0
61	ZACHARY, FIRST	7881	7881	1709	1709	683	683	153	153	1277	7	175	512	182	0	276	125	1270
62	MOSES CHAPEL	486	496	105	105	42	52	9	19	200	0	0	25	10	0	0	10	45
63	BEECH GROVE	979	979	212	212	85	85	19	19	5	2	2	2	2	2	2	2	12
64	LEJEUNE	118	118	26	26	10	10	2	2	0	0	0	0	0	0	0	0	0
65	DIR. YOUTH	0	0	0	0	0	0	0	0	0	0	0	0	0	0	0	0	0
66	DIR OF VIM	0	0	0	0	0	0	0	0	0	0	0	0	0	0	0	0	0
67	EXEC DIR OF ADM SERVI	0	0	0	0	0	0	0	0	0	0	0	0	0	0	0	0	0
68	PROVOST/DIR CONNECT	0	0	0	0	0	0	0	0	0	0	0	0	0	0	0	0	0
69	BATON ROUGE DISTRICT	0	0	0	0	0	0	0	0	0	0	0	0	0	0	0	0	0
		278075	276329	60308	60020	24111	24006	5390	5374	32603	1116	1922	7443	1651	1266	3494	1354	17130

BENEVOLENCES										CONNECTIONAL ADMINISTRATION FUNDS												
Christian Education Sunday	Conference Advance Specials	Wesley Foundations Apportioned	Wesley Foundations Paid	Special Offerings for Conference	Centenary College	Dillard University	Louisiana Interchurch Conference	Ministers' Emergency Fund	Benevolences paid directly by local church	Interdenominational Cooperation Fund Apportioned	Interdenominational Cooperation Fund Paid	General Administration Fund Apportioned	General Administration Fund Paid	Jurisdictional Administration Fund Apportioned	Jurisdictional Administration Fund Paid	Area & Conference Administration Funds Apportioned	Area & Conference Administration Funds Paid	District Administration Funds Apportioned	District Administration Funds Paid			
45	46	47a	47	48	49a	49b	49c	49d	50	51a	51	52a	52	53a	53	54a	54	55a	55			
0	0	5159	5159	1355	6191	743	289	0	35624	254	254	747	747	696	896	7314	7314	5491	5491	1		
1	65	954	954	818	1145	137	53	100	3170	47	47	138	138	128	128	1352	1352	1015	1015	2		
100	22650	18377	18377	8998	22052	2646	1029	600	875260	905	905	2660	2660	2476	2476	26051	26051	19559	19569	3		
0	0	1068	1068	0	1281	154	60	0	18690	53	53	154	154	144	144	1513	1513	1136	1136	4		
500	8452	18536	18536	5000	22244	2669	1038	375	387305	913	913	2683	2683	2498	2498	26277	26277	19729	19729	5		
0	0	0	0	0	0	0	0	0	9580	0	0	0	0	0	0	0	0	0	0	6		
0	143	863	863	205	1035	124	48	10	450	42	42	125	125	116	116	1223	1223	918	918	7		
0	0	527	527	0	632	76	30	8	1541	26	26	76	76	71	71	747	747	561	561	8		
0	0	228	228	0	273	33	13	0	1769	11	11	33	33	31	31	323	323	242	242	9		
0	306	1883	1883	175	2259	271	105	0	72642	93	93	272	272	254	254	2669	2669	2004	2004	10		
50	4255	3689	3689	2142	4427	531	207	50	15772	182	182	534	534	498	498	5230	5230	3927	3927	11		
0	0	787	787	0	944	113	44	0	300	39	39	114	114	106	106	1115	1115	837	837	12		
0	0	1403	1403	1403	1683	202	79	0	7900	69	69	203	203	189	189	1988	1988	1428	1428	13		
5	1992	3956	3956	5	4748	570	222	5	2989	195	195	573	573	533	533	5608	5608	4211	4211	14		
0	1479	4443	4443	1194	5331	640	249	464	335727	219	219	643	643	598	598	8298	6298	4728	4728	15		
0	0	634	634	800	761	91	36	0	3923	31	31	92	92	85	85	899	899	675	675	16		
0	1100	2053	2053	0	2464	296	115	0	7984	101	101	297	297	277	277	2911	2911	2185	2185	17		
0	0	463	0	0	0	0	0	0	772	23	0	87	0	82	0	656	0	492	382	18		
0	124	456	456	306	547	66	26	0	948	22	22	86	66	61	81	646	646	475	475	19		
0	463	6872	6872	990	8246	990	385	0	11934	338	338	995	995	928	928	9742	9742	7314	7314	20		
0	0	2209	2209	0	2651	318	124	0	16698	109	109	320	320	297	297	3131	3131	2351	2351	21		
0	75	445	445	0	534	64	25	0	1845	22	22	64	64	59	59	631	631	474	474	22		
5	1274	1194	1194	1786	1433	172	67	21	1289	59	59	173	173	161	161	1693	1693	1271	1271	23		
61	9	308	308	45	369	44	17	0	725	15	15	45	45	41	41	436	436	327	327	24		
0	0	344	344	0	413	50	19	0	2961	17	17	50	50	47	47	487	487	366	366	25		
0	0	288	288	59	346	41	16	0	1021	14	14	42	42	39	39	408	408	307	307	26		
0	68	145	145	0	174	21	8	0	882	7	7	21	21	20	20	206	206	154	154	27		
0	0	184	0	0	0	27	10	0	0	9	9	27	0	25	25	261	100	196	0	28		
0	0	173	173	120	207	25	10	0	295	8	8	25	25	23	23	245	245	184	0	29		
0	3007	269	269	0	323	39	15	0	650	13	13	39	39	38	38	381	381	286	273	30		
0	0	151	151	0	181	22	8	0	131	7	7	22	22	20	20	214	214	160	160	31		
10	120	126	126	68	152	18	7	10	721	8	6	18	18	17	17	179	179	134	134	32		
0	22	219	219	0	263	32	12	0	516	11	11	32	32	29	29	310	310	271	271	33		
21	36	291	291	113	350	42	16	20	25	14	14	42	42	39	39	413	413	310	310	34		
0	0	1914	1914	311	2297	276	107	0	3455	94	94	277	277	258	258	2713	2713	2037	2037	35		
0	100	2070	2070	265	2484	298	116	0	41745	102	102	300	300	279	279	2934	2934	2203	2201	36		
0	0	301	301	0	361	43	17	0	423	15	15	44	44	41	41	426	426	320	320	37		
0	326	271	271	298	325	39	15	0	675	13	13	39	39	36	36	384	384	288	288	38		
0	113	1494	1494	0	1793	215	84	100	679	74	74	218	218	201	201	2118	2118	1590	1514	39		
0	348	856	856	104	1028	123	48	0	549	42	42	124	124	118	118	1214	1214	911	961	40		
0	126	261	261	0	314	38	15	0	0	13	13	38	38	35	35	370	370	0	0	41		
0	0	398	398	0	478	57	22	0	725	20	20	58	58	53	53	564	564	424	424	42		
0	979	870	870	594	1044	125	49	125	676	43	43	126	128	118	118	1233	1233	928	926	43		
0	0	323	323	0	388	47	18	0	198	18	18	47	47	43	43	458	458	344	344	44		
0	0	44	44	0	52	6	2	0	126	2	2	8	8	8	6	62	62	47	47	45		
0	0	794	794	190	953	114	44	0	0	39	39	115	115	108	108	1125	1125	845	845	48		
25	3565	206	206	371	248	30	12	25	110	10	10	30	30	28	28	292	292	219	219	47		
0	85	1011	1011	17	1213	146	57	0	4244	50	50	146	148	138	138	1433	1433	1078	1076	48		
0	0	238	238	0	285	34	13	0	973	12	12	34	34	32	32	337	337	253	253	49		
0	0	99	99	0	119	14	6	0	0	5	5	14	14	14	14	141	141	106	106	50		
0	0	652	652	0	782	94	37	0	2464	32	32	94	94	87	87	924	924	687	687	51		
0	0	244	244	0	293	35	14	0	1045	12	12	35	35	33	33	348	348	259	259	52		
25	391	1874	1874	1494	2249	270	105	100	36951	92	92	271	271	252	252	2657	2657	1995	1995	53		
5	0	248	248	43	298	36	14	5	123	12	12	38	38	33	33	352	352	264	264	54		
5	0	169	169	0	203	24	9	10	0	8	8	25	25	23	23	240	240	544	544	55		
0	0	75	75	0	90	11	4	0	300	4	4	11	11	10	10	106	106	80	80	56		
0	0	26	26	0	32	4	1	0	70	1	1	4	4	3	3	37	37	28	28	57		
0	0	72	72	0	86	10	4	0	0	4	4	10	10	10	10	102	102	77	77	58		
0	2081	186	186	0	223	27	10	0	383	9	9	27	27	25	25	264	264	198	198	59		
0	2437	218	218	0	262	31	12	0	2458	11	11	32	32	28	28	309	309	232	232	60		
0	608	2746	2746	706	3296	395	154	225	7398	135	135	397	397	370	370	3893	3893	2923	1487	81		
10	25	169	179	98	213	34	9	0	825	8	8	25	25	23	33	240	240	180	180	62		
2	5	341	341	5	410	49	19	5	2407	17	17	49	49	48	48	484	484	363	363	63		
0	0	41	41	0	50	8	2	0	0	2	2	8	8	8	8	58	58	0	0	64		
0	0	0	0	0	0	0	0	0	0	0	0	0	0	0	0	0	0	0	0	65		
0	0	0	0	0	0	0	0	0	0	0	0	0	0	0	0	0	0	0	0	66		
0	0	0	0	0	0	0	0	336	0	0	0	0	0	0	0	0	0	0	0	87		
0	0	0	0	0	0	0	0	196	0	0	0	0	0	0	0	0	0	0	0	68		
0	0	0	0	0	0	0	0	336	0	0	0	0	0	0	0	0	0	0	0	69		
825	56829	96908	96271	30078	115528	13898	5401	3126	1931039	4771	4748	14028	13934	13055	13003	137373	136558	103137	101180			

		ADMIN.		CONNECTIONAL CLERGY SUPPORT														LOCAL CLERGY SUPPORT			
	Church Name	Conference Center for Loan Reduction Apportioned	Conference Center for Loan Reduction Paid	Pension & Benefit Funds (MPP & CPP) Paid for Deacons	Pension & Benefit Funds (MPP & CPP) Paid for Other Clergy	Pension & Benefit Funds to Conference Apportioned	Pension & Benefit Funds to Conference Paid	District Superintendents' Funds Apportioned	District Superintendents' Funds Paid	Episcopal Funds Apportioned	Episcopal Funds Paid	Equitable Compensation Fund Apportioned	Equitable Compensation Fund Paid	Pastoral Care Fund Apportioned	Pastoral Care Fund Paid	Pastors' Base Compensation Set	Pastors' Base Compensation Paid	Associates' Base Compensation Set	Associates' Base Compensation Paid
		56a	56	57a	57	58a	58	59a	59	60a	60	61a	61	62a	62	63a	63	64a	64
1	BLACKWATER	2064	2064	0	11165	2889	2889	8251	8251	1800	1800	0	0	1704	1704	51000	51785	21200	21490
2	BAKER, FIRST	382	382	0	6047	534	534	1525	1525	333	333	0	0	315	315	20607	25388	0	0
3	BROADMOOR	7351	7351	5166	33493	10291	10291	29388	29388	6412	6412	0	0	6071	6071	92200	89200	129400	129400
4	CAMPHOR MEMORIAL	427	427	0	7192	598	598	1707	1707	372	372	0	0	353	353	39638	39638	0	0
5	BATON ROUGE, FIRST	7415	7415	0	25310	10380	10380	29643	29643	6468	6468	0	0	6123	6123	110785	110785	90150	90150
6	HOPE COMMUNITY	0	0	0	0	0	0	0	0	0	0	0	0	0	0	700	700	0	0
7	FRANCIS ASBURY	345	345	0	0	483	483	1379	1379	301	301	0	0	285	285	13000	13000	0	0
8	HUGHES MEMORIAL	211	211	0	7577	295	295	843	843	184	184	0	0	174	174	20640	20640	0	0
9	ANDREWS CHAPEL	91	91	0	0	127	127	364	364	79	79	0	0	75	75	10414	10414	0	0
10	INGLESIDE	753	753	0	3860	1054	1054	3010	3010	657	657	0	0	622	622	26480	30447	0	0
11	JEFFERSON	1476	1476	0	8945	2066	2066	5900	5900	1287	1287	0	0	1219	1219	55690	55690	0	0
12	JORDAN	315	315	0	0	441	441	1258	1258	275	275	0	0	260	260	16880	16880	0	0
13	NEELY	561	561	0	4580	785	785	2243	2243	489	489	0	0	463	463	36440	36446	0	0
14	ST ANDREWS	1583	1583	0	8455	2216	2216	6327	6327	1380	1380	0	0	1307	1307	44734	44734	0	0
15	ST JOHNS	1777	1777	0	13295	2488	2488	7104	7104	1550	1550	0	0	1468	1468	46783	46783	12900	12900
16	ST LUKES	254	254	0	1856	355	355	1014	1014	221	221	0	0	210	210	10750	10750	0	0
17	ST MARK	821	821	0	6002	1150	1150	3283	3283	716	718	0	0	678	678	32550	32550	0	0
18	ST PAUL	185	185	2121	4243	259	259	740	740	161	161	0	0	153	153	9686	10766	0	0
19	DEERFORD	182	0	2121	0	255	255	729	729	159	159	0	0	151	151	9686	10941	0	0
20	UNIVERSITY	2749	2749	0	22154	3848	3848	10990	10990	2398	2398	0	0	2270	2270	70950	70950	32160	32160
21	WESLEY	884	884	0	7912	1237	1237	3532	3532	771	771	0	0	730	730	30483	30483	0	0
22	BELLE ROSE, ST JAMES	178	178	0	896	249	249	712	712	155	155	0	0	147	147	9236	9236	0	0
23	CLINTON	478	478	0	7999	669	669	1910	1910	417	417	0	0	395	395	29417	30817	0	0
24	CLEAR CREEK	123	123	0	0	172	172	492	492	107	107	0	0	102	102	10273	10345	0	0
25	MT ZION	138	138	0	0	193	193	550	550	120	120	0	0	114	114	5600	5600	0	0
26	ST PAUL	115	115	0	0	161	161	461	461	101	101	0	0	95	95	3500	3500	0	0
27	ST PETER	58	58	0	1467	81	81	232	232	51	51	0	0	48	48	6978	6978	0	0
28	JACKSON CHAPEL	74	0	0	0	103	103	295	100	64	0	0	0	61	61	1800	1800	0	0
29	MT CARMEL	69	69	0	0	97	97	276	276	60	60	0	0	57	57	4800	4900	0	0
30	CONVENT, ST JAMES	108	108	0	1128	151	151	430	430	94	94	0	0	89	89	8100	8100	0	0
31	DONALDSONVILLE, FIRS	60	60	0	334	84	84	241	241	53	53	0	0	50	50	6771	6907	0	0
32	LUTCHER, FIRST	51	51	0	0	71	71	202	202	44	44	0	0	42	42	2952	2952	0	0
33	DONALDSONVILLE, ST PE	88	88	0	2896	123	123	350	350	76	76	0	0	72	72	6000	6000	0	0
34	LUTCHER CHAPEL	117	117	0	1177	163	163	466	466	102	102	0	0	96	96	9000	9000	0	0
35	CARPENTERS CHAPEL	766	766	0	7804	1072	1072	3060	3060	668	668	0	0	632	632	25952	25952	0	0
36	GONZALES	828	828	0	7878	1159	1159	3310	3310	722	722	0	0	684	684	33900	34900	10405	11105
37	ST LANDRY	120	120	0	734	168	168	481	481	105	105	0	0	99	99	9939	9939	0	0
38	GRAND RIVER	108	108	0	1670	152	152	433	433	94	94	0	0	89	89	8217	8987	0	0
39	MAGNOLIA	598	598	0	6528	837	837	2389	2389	521	521	0	0	493	493	24400	24400	0	0
40	JACKSON	343	343	0	6726	479	479	1369	1369	299	299	0	0	283	283	20438	20438	0	0
41	ETHEL	105	105	0	0	146	146	418	418	91	91	0	0	86	86	0	0	0	0
42	MARINGOUIN, ST PETER	159	159	0	0	223	223	637	637	139	139	0	0	132	132	6019	6019	0	0
43	PLAQUEMINE, FIRST	348	348	0	5737	487	487	1391	1391	304	304	0	0	287	287	24384	24160	0	0
44	HURST CHAPEL	129	129	0	1594	181	181	517	517	113	113	0	0	107	107	9600	9600	0	0
45	ST LUKE	18	18	0	0	24	24	70	70	15	15	0	0	14	14	2880	2880	0	0
46	SCOTT	318	318	0	2294	445	445	1269	1269	277	277	0	0	262	262	18882	18882	0	0
47	MEADOWS CHAPEL	83	83	0	917	116	116	330	330	72	72	0	0	68	68	5192	5192	0	0
48	BETHEL	404	404	0	5150	566	353	1616	0	353	0	0	0	334	0	21950	21950	0	0
49	HARTZELL	95	95	0	0	133	133	380	380	83	83	0	0	78	78	2627	2627	0	0
50	MARINGOUIN, SHILOH	40	40	0	345	56	56	159	159	35	35	0	0	33	33	3900	3900	0	0
51	FAITHFUL	261	261	0	6243	365	365	1042	1042	227	227	0	0	215	215	21820	21820	0	0
52	NEW RIVER	98	98	0	739	137	137	390	390	85	85	0	0	81	81	4560	4560	0	0
53	ST FRANCISVILLE	750	750	0	8602	1050	1050	2998	2998	654	654	0	0	619	619	39830	40830	0	0
54	SLAUGHTER	99	99	0	1512	139	139	397	397	87	87	0	0	82	82	5000	5000	0	0
55	BLUFF CREEK	68	68	0	0	95	95	271	271	59	59	0	0	56	56	3000	3000	0	0
56	NEW HOPE	30	30	0	0	42	42	120	120	26	28	0	0	25	25	3000	3000	0	0
57	CONCORD	11	11	0	0	15	15	42	42	9	9	0	0	9	9	800	800	0	0
58	TUNICA	29	29	0	199	40	40	115	115	25	25	0	0	24	24	3000	3000	0	0
59	WILSON, WESLEY	75	75	0	1803	104	104	298	298	65	65	0	0	62	62	6000	6200	0	0
60	ASBURY	87	87	0	0	122	122	349	349	76	76	0	0	72	72	6000	6150	0	0
61	ZACHARY, FIRST	1099	1099	1351	8034	1538	285	4392	3452	958	0	0	0	907	0	45000	45000	0	0
62	MOSES CHAPEL	68	68	0	1982	95	95	271	271	59	59	0	0	56	56	6000	6000	0	0
63	BEECH GROVE	137	137	0	0	191	191	546	546	119	119	0	0	113	113	6939	6939	0	0
64	LEJEUNE	17	17	0	0	23	23	66	66	14	14	0	0	14	14	0	0	0	0
65	DIR. YOUTH	0	0	0	0	0	0	0	0	0	0	0	0	0	0	24000	0	0	0
66	DIR OF VIM	0	0	0	0	0	0	0	0	0	0	0	0	0	0	37000	0	0	0
67	EXEC DIR OF ADM SERVI	0	0	0	0	0	0	0	0	0	0	0	0	0	0	67146	0	0	0
68	PROVOST/DIR CONNECT	0	0	0	0	0	0	0	0	0	0	0	0	0	0	67146	0	0	0
69	BATON ROUGE DISTRICT	0	0	0	0	0	0	0	0	0	0	0	0	0	0	67146	0	0	0
		38774	38518	10759	264474	54268	52802	154973	152222	33811	32438	0	0	32015	30774	1486190	1237230	296215	297205

CLERGY SUPPORT – LOCAL CHURCH									LOCAL CHURCH EXPENDITURES						UMW		
Utilities & Housing Related Allowances Paid to/for Pastor	Utilities & Housing Related Allow. Paid to/for Associates	Total Paid (65a + 65b)	Reimbursements Paid to/for Pastors	Reimbursements Paid to/for Associates	Reimbursements Total Paid (66a + 66b)	Other Cash Allowances Paid to/for Pastors	Other Cash Allowances Paid to/for Associates	Other Cash Allowances Total Paid (67a + 67b)	Diaconal Ministers Total Compensation	Other Staff Compensation	Current Expenses for Program (Including Church School)	Other Current Operating Expenses (Not Including Program Expenses)	Principal & Interest Paid on Indebtedness	Paid on Buildings & Improvements (Excluding funds borrowed)	UMW Cash Sent to District or Conference UMW Treasurer	GRAND TOTAL PAID (Lines 37-74)	
65a	65b	65	66a	66b	66	67a	67b	67	68	69	70	71	72	73	74	75	
6000	0	6000	16124	1813	17937	0	550	550	0	142501	28644	98570	90497	5786	3010	578300	1
3432	0	3432	14268	0	14268	0	0	0	0	15202	3646	29215	5792	3272	0	124250	2
25300	36000	61300	15919	35654	51573	0	5100	5100	40735	665217	65319	219088	151200	137449	12400	2801197	3
12245	0	12245	10570	0	10570	0	0	0	6700	31169	17338	58656	0	7742	300	223491	4
46116	24600	70716	17778	22681	40459	0	0	0	0	880866	50331	298581	0	516466	0	2732136	5
0	0	0	35	0	35	425	0	425	3225	9447	8037	20853	0	4267	0	56569	6
16772	0	16772	5500	0	5500	0	0	0	0	5977	1606	14139	0	2134	620	71193	7
2800	0	2800	0	0	0	3900	0	3900	0	8700	1125	7275	0	420	331	60945	8
300	0	300	400	0	400	1400	0	1400	0	6645	2412	7860	1764	1423	0	37175	9
3464	0	3464	6956	0	6956	0	0	0	1315	43602	4122	39683	17763	17698	2438	267699	10
7250	0	7250	15646	0	15646	0	0	0	0	158323	21589	125104	120932	5026	463	588252	11
5885	0	5885	0	0	0	0	0	0	0	8700	2525	12175	5500	0	0	61601	12
16100	0	16100	2332	0	2332	3440	0	3440	0	18463	5127	17520	7140	2453	430	140444	13
23300	0	23300	15933	0	15933	0	0	0	0	91410	34063	66720	107074	59806	1497	509266	14
12939	19000	31939	8771	3121	11892	0	0	0	0	141544	24840	73113	86155	18459	3005	863123	15
4498	0	4498	1452	0	1452	0	0	0	0	11044	6368	10818	0	0	1309	60584	16
3261	0	3261	7559	0	7559	1050	0	1050	0	65268	9391	35955	0	20625	1950	219837	17
2350	0	2350	4880	0	4880	0	0	0	0	280	555	8427	946	787	0	38007	18
2350	0	2350	4880	0	4880	0	0	0	0	2705	714	6434	0	1990	120	39021	19
24600	2094	26694	14230	14248	28478	0	0	0	0	198226	46423	165694	96600	550	1160	788067	20
14654	0	14654	0	0	0	13320	0	13320	0	47640	27999	33263	30687	24715	1831	276252	21
1626	0	1626	2406	0	2406	0	0	0	0	4956	1933	12562	0	4510	0	45544	22
4500	0	4500	11587	0	11587	0	0	0	0	28204	4766	32190	0	3267	50	142975	23
1500	0	1500	3746	0	3746	0	0	0	0	824	2945	6324	0	0	0	30520	24
600	0	600	0	0	0	2600	0	2600	0	6155	2825	5130	1530	4800	0	36414	25
720	0	720	1500	0	1500	0	0	0	0	3010	2377	5079	0	895	0	21689	26
0	0	0	0	0	0	1100	0	1100	0	5525	1272	4011	2000	1736	0	26815	27
0	0	0	0	0	0	580	0	580	0	1620	304	1383	0	1600	0	7993	28
0	0	0	0	0	0	355	0	355	0	652	3952	0	332	0	0	12536	29
0	0	0	0	0	0	500	0	500	0	1800	510	5290	0	210	0	24475	30
0	0	0	0	0	0	100	0	100	0	0	120	4909	0	5532	0	21493	31
1164	0	1164	1190	0	1190	0	0	0	0	2344	21	3237	0	871	0	14382	32
0	0	0	0	0	0	200	0	200	0	3247	45	5396	2100	0	0	23171	33
250	0	250	47	0	47	800	0	800	0	3770	465	2908	0	3500	0	25861	34
6000	0	6000	0	0	0	11199	0	11199	0	21611	4522	23830	37006	502	0	165857	35
5800	0	5800	15302	4158	19460	0	0	0	0	75052	14690	34991	54252	137163	1443	467535	36
100	0	100	0	0	0	450	0	450	0	3200	642	4952	0	584	125	24932	37
5400	0	5400	0	0	0	0	0	0	0	840	563	5869	0	650	0	28618	38
6000	0	6000	14800	0	14800	0	0	0	0	38456	4949	18034	6160	1555	0	139992	39
4351	0	4351	11230	0	11230	0	0	0	0	4162	2535	14631	24668	2363	0	102836	40
0	0	0	0	0	0	0	0	0	0	0	0	0	0	0	0	3109	41
1720	0	1720	0	0	0	700	0	700	0	7050	1530	3804	0	1460	250	28233	42
3600	0	3600	8110	0	8110	0	0	0	0	13057	1234	11086	0	2133	600	83744	43
0	0	0	0	0	0	450	0	450	0	7860	775	4233	0	203	0	28870	44
0	0	0	0	0	0	500	0	500	0	380	46	855	0	0	0	5321	45
8232	0	8232	2000	0	2000	500	0	500	0	16217	425	7183	0	0	0	65645	46
1700	0	1700	2934	0	2934	2680	0	2680	0	1835	1955	3864	0	5027	0	33415	47
3170	0	3170	13819	0	13819	0	0	0	0	10304	959	18768	1680	9000	0	99137	48
3282	0	3282	340	0	340	0	0	0	0	2900	200	1901	4860	7460	0	27452	49
0	0	0	0	0	0	0	0	0	0	0	0	3113	0	6200	0	14777	50
4098	0	4098	5705	0	5705	0	0	0	0	321	1831	10312	0	11568	0	72336	51
6000	0	6000	87	0	87	2400	0	2400	0	2900	1475	5720	0	21750	0	49664	52
3933	0	3933	9528	0	9528	0	0	0	0	50824	17822	41962	5056	44569	0	285448	53
2400	0	2400	1450	0	1450	450	0	450	0	2400	385	9416	0	14157	0	40498	54
2200	0	2200	800	0	800	275	0	275	0	3110	107	2822	0	0	0	14802	55
0	0	0	0	0	0	2400	0	2400	0	100	238	866	0	0	0	7823	56
0	0	0	0	0	0	760	0	760	0	80	0	373	0	0	0	2404	57
0	0	0	0	0	0	0	0	0	0	0	380	1136	0	3232	0	8828	58
0	0	0	150	0	150	348	0	348	0	5860	778	4767	2250	150	0	27049	59
0	0	0	0	0	0	423	0	423	0	6320	2856	3083	0	13609	120	39923	60
6000	0	6000	12087	0	12087	2625	0	2625	11330	60218	17212	41231	85550	888	3297	314449	81
0	0	0	0	0	0	800	0	800	0	1645	1047	2114	0	0	0	16933	82
600	0	800	0	0	0	1000	0	1000	0	4275	2809	901	8100	0	0	31246	63
0	0	0	0	0	0	0	0	0	0	0	0	0	0	0	0	461	64
14000	0	14000	18600	0	18600	0	0	0	0	0	0	0	0	0	0	32600	85
14000	0	14000	12720	0	12720	0	0	0	0	0	0	0	0	0	0	26720	66
6000	0	6000	16974	0	16974	0	0	0	0	0	0	0	0	0	0	23310	67
6000	0	6000	17935	0	17935	0	0	0	0	0	0	0	0	0	0	24131	68
6000	0	6000	18619	0	18619	0	0	0	0	0	0	0	0	0	0	24955	89
364562	81694	446256	366899	81675	448574	57730	5650	63380	83305	2956013	465454	1719379	937594	1142212	36749	13334330	

		ANNUAL OPERATING & BENEVOLENCE BUDGET FUNDING SOURCES										
		Total Number of Households At Close of Year	Amount Received Through Pledges	Total Number of Households Producing Pledge Receipts	Amount Received from Non- Pledging, Yet Identifiable Givers	Total Number of Households Producing Non-Pledging Receipts	Amount Received from Unidentified Givers	Amount Received from Interest and Dividends	Amount Received from Sale of Church Assets	Amount Received Through Building Use Fees, Contributions & Rentals	Amount Received Through Fundraisers & Other Sources	Total
	Church Name	1	1a	1a1	1b	1b1	1c	1d	1e	1f	1g	1t
1	BLACKWATER	660	299776	189	135946	148	7706	627	714	60	0	444829
2	BAKER, FIRST	104	48368	25	99296	45	17161	106	0	1010	0	165941
3	BROADMOOR	2078	1126409	479	981891	823	30534	28969	4000	35500	39867	2247170
4	CAMPHOR MEMORIAL	125	216171	160	18254	70	5032	7661	0	9222	0	256340
5	BATON ROUGE, FIRST	27260	2028083	702	425690	351	41211	55522	0	10776	0	2561282
6	HOPE COMMUNITY	50	0	0	49489	50	13021	15	0	9859	0	72384
7	FRANCIS ASBURY	60	58935	51	6580	9	6667	0	0	250	7370	79802
8	HUGHES MEMORIAL	44	0	0	34201	44	9095	0	0	0	19019	62315
9	ANDREWS CHAPEL	21	0	0	21015	21	0	945	0	0	14903	36863
10	INGLESIDE	224	138741	63	21473	17	5596	932	0	9582	3923	180247
11	JEFFERSON	616	360884	160	94180	91	19590	5775	0	5100	0	485529
12	JORDAN	92	49500	82	82	12	7300	1750	0	0	29600	88232
13	NEELY	70	0	0	108779	65	5475	40	0	0	36444	150738
14	ST ANDREWS	574	320019	143	120113	133	6775	1404	0	275	2745	451331
15	ST JOHNS	328	416253	154	53587	83	8759	0	0	7369	0	485968
16	ST LUKES	57	28985	15	32205	18	1729	0	0	0	0	62919
17	ST MARK	310	211510	170	30000	70	30628	0	0	0	0	272138
18	ST PAUL	75	5400	10	28328	28	9450	0	0	720	229	44127
19	DEERFORD	52	0	0	26412	21	319	11377	0	19	1194	39321
20	UNIVERSITY	841	500196	232	104568	153	10260	185	0	8419	72905	696533
21	WESLEY	360	198289	75	86154	128	8772	2154	0	0	10454	305823
22	BELLE ROSE, ST JAMES	49	23657	34	6000	30	6541	0	0	2800	8030	47028
23	CLINTON	165	0	0	137428	78	10013	0	100	1200	0	148741
24	CLEAR CREEK	43	0	0	64587	31	2283	2184	0	0	0	69054
25	MT ZION	50	30506	20	0	0	0	1487	0	6100	0	38093
26	ST PAUL	20	0	0	16000	20	0	0	0	0	0	16000
27	ST PETER	45	13211	44	0	0	874	0	0	0	5600	19685
28	JACKSON CHAPEL	15	5973	12	1315	6	0	0	0	0	0	7288
29	MT CARMEL	29	0	0	3000	8	2606	0	0	0	5010	10616
30	CONVENT, ST JAMES	15	23360	15	0	0	0	0	0	450	0	23810
31	DONALDSONVILLE, FIRS	40	0	0	16335	10	510	0	0	0	0	16845
32	LUTCHER, FIRST	13	12908	7	3330	6	657	0	0	0	111	17006
33	DONALDSONVILLE, ST PE	38	11286	25	275	3	2379	44	0	110	7550	21644
34	LUTCHER CHAPEL	24	19976	24	2550	10	2077	0	0	0	1096	25699
35	CARPENTERS CHAPEL	186	130115	80	37702	60	6275	0	0	1120	0	175212
36	GONZALES	300	157812	86	70203	168	6282	0	0	1305	0	235602
37	ST LANDRY	30	13011	30	0	0	0	0	0	0	14847	27858
38	GRAND RIVER	19	18412	9	450	10	1881	0	0	0	5175	25918
39	MAGNOLIA	65	82188	39	40529	26	1986	0	0	13388	929	139020
40	JACKSON	150	0	0	84252	91	10250	45	0	50	0	74597
41	ETHEL	0	0	0	28528	0	163	2429	0	270	2178	33568
42	MARINGOUIN, ST PETER	22	25000	20	300	15	0	0	0	0	5000	30300
43	PLAQUEMINE, FIRST	118	5792	3	54807	37	4524	5326	0	985	0	71434
44	HURST CHAPEL	41	5427	31	18102	31	6532	0	0	500	2432	32993
45	ST LUKE	15	0	0	3145	15	1114	0	0	0	3067	7326
46	SCOTT	100	0	0	51222	84	8211	0	0	0	0	59433
47	MEADOWS CHAPEL	22	18142	16	4064	6	4066	164	0	6780	0	31216
48	BETHEL	76	0	0	47063	57	1730	6361	148	0	2595	57897
49	HARTZELL	42	13508	42	300	2	4835	0	0	150	6484	25277
50	MARINGOUIN, SHILOH	12	0	12	100	1	0	0	0	0	600	700
51	FAITHFUL	46	0	0	48888	46	5906	0	0	4281	1325	60200
52	NEW RIVER	44	0	0	30063	0	1899	250	0	0	0	32212
53	ST FRANCISVILLE	241	0	0	278568	187	12937	2259	0	5272	0	299036
54	SLAUGHTER	57	0	0	17245	22	4762	4700	0	6000	0	32707
55	BLUFF CREEK	19	0	0	17253	7	820	0	0	0	0	18073
56	NEW HOPE	14	0	0	7232	14	0	0	0	0	0	7232
57	CONCORD	5	0	0	2263	5	0	0	0	0	0	2263
58	TUNICA	20	0	0	4495	11	1504	0	0	0	0	5999
59	WILSON, WESLEY	26	24900	26	0	0	0	0	0	0	0	24900
60	ASBURY	70	6880	44	1053	15	4142	0	0	0	3623	15898
61	ZACHARY, FIRST	389	117070	49	103360	117	37670	6639	0	225	0	264964
62	MOSES CHAPEL	30	15333	25	810	3	1305	0	0	0	0	17448
63	BEECH GROVE	40	0	0	25413	40	1232	0	0	0	2007	28652
64	LEJEUNE	0	0	0	0	0	0	0	0	0	0	0
65	DIR. YOUTH	0	0	0	0	0	0	0	0	0	0	0
66	DIR OF VIM	0	0	0	0	0	0	0	0	0	0	0
67	EXEC DIR OF ADM SERVI	0	0	0	0	0	0	0	0	0	0	0
68	PROVOST/DIR CONNECT	0	0	0	0	0	0	0	0	0	0	0
69	BATON ROUGE DISTRICT	0	0	0	0	0	0	0	0	0	0	0
		36746	6779986	3403	3686273	3652	403046	149350	4962	149147	316312	11489076

Funding Sources for Capital & Other Special Projects						Funding from Connectional Sources				
Funding from Capital Campaigns	Total Number of Households Producing Capital Receipts	Funding from Memorials/ Endowments/Bequests	Total No. of Households Producing Mem./Endow./Bequests	Other Sources & Projects	Total	Equitable Compensation Funds Received by Church or Pastor	Advance Special or Apportnd. Funds Received by Church	Other	Total	
2a	2a1	2b	2b1	2c	2t	3a	3b	3c	3t	
208795	191	109444	224	0	318239	0	0	0	0	1
0	0	0	0	0	0	0	0	0	0	2
1331	15	24892	228	0	26223	0	0	0	0	3
0	0	3179	2	0	3179	0	0	0	0	4
15333	0	30840	108	13144	59317	0	0	0	0	5
0	0	3000	1	0	3000	9996	19059	0	29055	6
0	0	0	0	0	0	0	0	0	0	7
0	0	0	0	0	0	0	0	0	0	8
0	0	0	0	0	0	0	0	0	0	9
0	0	4765	20	77811	82576	0	0	0	0	10
90000	93	5590	78	0	95590	0	0	0	0	11
0	0	0	0	0	0	0	0	0	0	12
0	0	0	0	0	0	0	0	0	0	13
12042	33	1505	31	0	13547	0	0	0	0	14
0	0	131331	223	282286	413617	0	0	0	0	15
0	0	1435	26	0	1435	0	0	0	0	16
0	0	8475	40	0	8475	0	0	0	0	17
0	0	767	0	0	787	0	0	0	0	18
0	0	0	0	0	0	0	0	0	0	19
14666	26	13482	10	0	28146	0	0	0	0	20
0	0	0	0	0	0	0	0	0	0	21
0	0	0	0	0	0	0	0	0	0	22
0	0	3020	0	0	3020	0	0	0	0	23
0	0	0	0	0	0	0	0	0	0	24
0	0	0	0	0	0	0	0	0	0	25
0	0	0	0	0	0	0	0	0	0	26
0	0	360	2	0	360	0	0	0	0	27
0	0	0	0	0	0	0	0	0	0	28
2000	1	0	0	0	2000	0	0	0	0	29
0	0	0	0	0	0	0	0	0	0	30
0	0	0	0	6830	6830	0	0	0	0	31
0	0	0	0	0	0	0	0	0	0	32
318	7	0	0	0	318	0	0	0	0	33
0	0	0	0	0	0	0	0	0	0	34
5300	10	1130	15	0	6430	0	0	0	0	35
146532	131	415	15	0	146947	0	0	0	0	36
0	0	0	0	0	0	0	0	0	0	37
1169	12	0	0	0	1169	0	0	0	0	38
0	0	75	3	0	75	0	0	0	0	39
23168	0	6000	0	0	31168	0	0	0	0	40
0	0	195	0	0	195	0	0	0	0	41
0	0	0	0	0	0	0	0	0	0	42
0	0	6855	67	0	6855	0	0	0	0	43
0	0	0	0	0	0	0	0	0	0	44
0	0	0	0	0	0	0	0	0	0	45
0	0	0	0	0	0	0	0	0	0	46
0	0	0	0	0	0	0	0	0	0	47
0	0	100	1	0	100	0	0	0	0	48
0	0	0	0	0	0	0	0	0	0	49
0	0	0	0	0	0	0	0	0	0	50
0	0	0	0	0	0	0	0	0	0	51
1000	10	0	0	0	1000	0	0	0	0	52
25855	55	2010	65	63285	91150	0	0	0	0	53
0	0	1627	17	0	1627	0	0	0	0	54
0	0	215	3	0	215	0	0	0	0	55
0	0	0	0	0	0	0	0	0	0	56
0	0	0	0	0	0	0	0	0	0	57
0	0	0	0	0	0	0	0	0	0	58
0	0	0	0	0	0	0	0	0	0	59
0	0	0	0	0	0	0	0	0	0	60
0	0	14556	25	0	14558	0	0	0	0	61
0	0	0	0	0	0	0	0	0	0	62
8509	40	0	40	0	8509	0	0	0	0	83
0	0	0	0	0	0	0	0	0	0	64
0	0	0	0	0	0	0	0	0	0	65
0	0	0	0	0	0	0	0	0	0	66
0	0	0	0	0	0	0	0	0	0	67
0	0	0	0	0	0	0	0	0	0	68
0	0	0	0	0	0	0	0	0	0	69
556018	824	377283	1244	443356	1376657	9996	19059	0	29055	

			CHURCH MEMBERSHIP													
			Total Full Members Reported at Close of Last Year	Rec'd on Profession of Faith/ Restored by Affirmation	Received from Other United Methodist Churches	Received from Other Denominations	Removed or Corrected by Chg. Conference Action/Withdrawn	Removed by Transfer to Other United Methodist Churches	Removed by Transfer to Other Denominations	Removed by Death	Total Members at the Close of This Year	Avg. Attendance at Principal Weekly Worship Service	Number of Persons Baptized This Year	Preparatory Members Now on Roll	Number of Persons on Constituency Roll	Total Enrolled in Confirmation Classes This Year
	Church Name	Pastor Name	1	2	3	4	5	6	7	8	9	10	11	12	13	14
1	BASILE	Jerold R. Hoffpauir	12	0	0	0	0	0	0	0	12	8	0	0	6	0
2	CAMERON, WAKEFIELD	Thomas C. Beeler	103	4	0	0	0	0	0	0	107	35	3	17	10	4
3	GRAND CHENIER	Thomas C. Beeler	50	1	2	0	0	0	0	0	53	20	0	1	0	0
4	CHURCH POINT	Fred M. Fraser	49	0	0	0	0	0	0	2	47	20	0	3	2	0
5	IOTA	Fred M. Fraser	27	0	2	0	0	0	0	1	28	15	0	1	2	0
6	CROWLEY, FIRST	Robert E. Hollis	358	9	0	2	0	0	0	5	364	165	4	48	55	4
7	DEQUINCY	Richard O. Teeter	230	5	1	0	1	2	4	8	221	73	2	11	0	4
8	DERIDDER, FIRST	Jon E. Tellifero	731	8	3	11	0	0	0	6	747	274	8	8	56	10
9	EBENEZER	Charles L. Floyd, Jr.	84	0	0	0	0	0	0	1	83	32	1	5	8	0
10	BRANCH	Charles L. Floyd, Jr.	14	0	0	0	0	0	0	0	14	7	1	1	0	0
11	EUNICE, FIRST	Francis J. Davis	167	16	0	0	0	2	0	6	175	61	8	51	0	3
12	PINE PRAIRIE	Francis J. Davis	7	0	0	0	0	0	0	0	7	4	0	0	0	0
13	FAIRVIEW	Christi A. Emanuel	41	3	0	4	0	0	1	1	46	17	3	7	10	0
14	FLORIEN, PROSPECT	Raymond H. Leidig, Jr.	68	0	0	0	0	0	0	0	68	36	1	17	7	0
15	HORNBECK	Raymond H. Leidig, Jr.	31	0	0	0	0	0	0	1	30	20	0	1	0	0
16	GUEYDAN	Carolyn B. Volentine	162	0	0	0	0	3	0	1	158	24	0	7	0	0
17	KAPLAN	Carolyn B. Volentine	42	0	0	0	0	0	0	1	41	17	1	2	2	0
18	HOPEWELL	Mark S. Theriot	52	0	0	0	0	0	0	0	52	35	0	0	15	0
19	ELIZABETH	Mark S. Theriot	33	0	0	0	0	0	0	0	33	15	0	0	0	0
20	PINE GROVE	Mark S. Theriot	10	0	0	0	0	0	0	0	10	6	0	0	0	0
21	IOWA, FIRST	David R. DeWitt	156	0	1	9	0	0	0	0	166	70	3	36	32	0
22	JENNINGS	J. Richard Scott-Welch	388	0	0	0	0	0	0	5	383	105	0	32	9	0
23	KINDER	Erin J. Oliver	96	0	0	0	0	0	4	0	92	15	0	23	25	0
24	OBERLIN	Erin J. Oliver	20	0	0	0	0	0	0	0	20	7	0	0	0	0
25	LAKE ARTHUR	Susan C. Pugh	113	0	3	2	0	0	0	1	117	50	0	8	4	0
26	LAKE CHARLES, FIRST	Douglas B. deGraffenried	1208	9	25	39	0	9	6	28	1238	555	15	274	72	8
27	OAK PARK	Roger H. Templeton	136	6	3	4	0	3	0	3	143	71	4	10	95	4
28	ST LUKE-SIMPSON	Karl S. Klaus	1167	23	16	11	8	24	30	11	1144	323	8	265	75	19
29	LAKE CHARLES, UNIVERSITY	Michael D. McLaurin	958	10	5	6	0	14	15	23	927	275	4	69	120	6
30	WARREN	Percell Church, Jr.	235	7	3	0	4	0	0	4	237	110	5	31	2	10
31	LEESVILLE, FIRST	Chris A. Blanchard	366	6	7	6	0	1	0	7	377	125	4	16	20	0
32	HOLLY GROVE	Chris A. Blanchard	90	2	2	2	0	2	0	4	90	55	3	7	0	0
33	LEESVILLE, MT ZION	Robert M. Eckerle, Jr.	32	0	0	0	0	0	0	0	32	24	0	0	0	0
34	MACEDONIA	Robert M. Eckerle, Jr.	34	1	0	0	0	0	0	1	34	29	0	3	0	0
35	HASKIN CHAPEL	Robert M. Eckerle, Jr.	17	0	0	0	0	0	0	0	17	15	0	0	0	0
36	MERRYVILLE	Steven W. Bush	61	0	0	1	0	0	0	1	61	38	0	13	4	0
37	DERIDDER, WESLEY	Steven W. Bush	95	0	0	0	20	0	0	2	73	18	0	2	2	0
38	MOSS BLUFF	Daniel P. Gleason	461	6	1	7	76	5	1	1	392	147	6	151	153	6
39	OAKDALE	Jamey Lee	227	1	3	0	0	8	6	4	213	44	3	17	5	0
40	RAYMOND	Lamar C. Oliver	75	0	0	0	0	0	0	1	74	51	1	8	0	0
41	ELTON	Lamar C. Oliver	56	0	0	0	0	0	0	2	54	19	0	0	0	0
42	ROANOKE	Truman P. Stagg	151	0	0	0	0	0	0	1	150	33	0	13	0	0
43	CROWLEY, WESLEY	Truman P. Stagg	84	0	1	0	0	1	0	2	82	33	0	6	0	0
44	SQUYRES	Lisa E. L. Turnbull	177	3	0	0	0	0	1	2	177	57	3	17	53	4
45	SULPHUR, HENNING MEM	James Ryan Horton	1261	10	13	6	0	9	0	9	1272	391	13	350	87	7
46	SULPHUR, MAPLEWOOD	John M. Higginbotham, Jr.	194	4	0	0	0	0	0	4	194	58	3	7	0	0
47	SULPHUR, WESLEY	Leon A. Boggs	270	4	3	1	0	2	2	1	273	99	3	48	25	0
48	HACKBERRY	Leon A. Boggs	28	0	1	1	0	0	0	0	30	19	0	2	4	0
49	SWEETLAKE	Wayne G. Taylor	121	0	3	1	0	5	0	0	120	67	0	0	0	0
50	VINTON, WELSH MEMORIAL	Jerry L. Johnson	281	4	1	3	0	4	0	2	283	190	3	51	6	0
51	WELSH, FIRST	Mark J. Goins	256	3	6	4	0	0	0	4	265	110	8	19	0	0
52	HAYES	Mark J. Goins	22	1	2	1	0	0	0	0	26	15	0	1	0	0
53	WELSH, JONES	T.B.S.	37	0	0	0	0	0	0	1	36	10	2	15	0	0
54	MALLALIEU	T.B.S.	20	1	0	0	0	0	0	0	21	10	1	18	10	6
55	WESTLAKE	Ted D. Freeland	246	7	17	1	2	4	0	2	263	87	2	40	17	2
56	L'SVILLE KOREAN (MISSION)	T.B.S.	4	0	0	0	0	4	0	0	0	0	0	0	0	0
57	LAKE CHARLES DISTRICT	M. Douglas Ezell	0	0	0	0	0	0	0	0	0	0	0	0	0	0
			11414	154	124	122	111	102	70	159	11372	4209	126	1732	993	97

CHURCH SCHOOLS														U.M.M.		U.M.W.		U.M.Y.F.		PROPERTY & OTHER ASSETS					
Number of Leaders	Children in All Classes and Groups	Youth in All Classes and Groups	Adults in All Classes and Groups	Total Church School Membership	Average Attendance in Sunday Church School	Average Attendance in Accountability Groups	Average Attendance in Mission and Ministry Groups	Average Attendance of Children in Support Groups	Average Attendance of Youth in Support Groups	Average Attendance of Adults in Support Groups	Average Attendance in Support Groups	Avg. Attendance in Short Term Classes/Groups for Learning	No. of Church School Members/ Profession of Christian Faith	Membership in United Methodist Men	Amount Paid for Projects	Membership in United Methodist Women	Amount Paid for Local Church & Community Work	Membership in United Methodist Youth Fellowship	Amount Paid for Projects	Value of Church Land, Buildings and Equipment	Value of Church-Owned Parsonages and Furniture	Value of Other Assets (Cash, Securities, Other Properties, etc.)	Indebtedness on Items 32, 33, 34 at End of Year	Other Indebtedness (Current Expenses, etc.)	
15	16	17	18	19	20	21	22	23a	23b	23c	23	24	25	28	27	28	29	30	31	32	33	34	35	36	
1	0	0	11	12	8	0	0	0	0	0	0	0	0	0	0	0	0	0	0	10000	0	1111	0	0	1
4	6	4	4	18	10	0	0	0	0	0	0	5	4	0	0	0	0	0	0	305400	48750	15650	0	0	2
2	0	0	7	9	5	0	0	0	0	0	0	10	0	0	0	0	0	0	0	77350	0	1500	0	0	3
3	3	0	5	11	11	0	0	0	0	0	0	0	0	0	0	0	0	0	0	115000	85000	65977	0	0	4
1	0	0	5	6	6	0	0	0	0	0	0	0	0	0	0	0	0	0	0	195000	0	4244	1400	0	5
25	58	28	60	171	80	0	0	0	0	0	0	30	5	25	640	18	185	20	2500	1275000	155000	230206	0	0	6
9	10	17	42	78	42	0	0	0	0	0	0	0	4	13	3188	35	648	7	0	1040900	178900	35682	10962	0	7
15	56	39	92	202	123	36	0	0	0	0	0	17	8	23	275	80	3127	32	0	4459421	169200	157423	373056	0	8
1	0	0	8	9	0	0	0	0	0	0	0	0	0	0	0	0	0	0	0	248000	70500	71129	0	0	9
0	0	0	0	0	0	0	0	0	0	0	0	0	0	0	0	0	0	0	0	95000	0	6566	0	0	10
3	1	0	20	24	34	34	0	0	0	0	0	0	0	12	0	13	0	0	0	673115	123200	16965	0	0	11
0	0	0	0	0	0	0	0	0	0	0	0	0	0	0	0	0	0	0	0	91000	0	1564	0	0	12
3	6	3	22	34	10	0	0	0	0	0	0	10	3	0	0	7	100	0	0	133000	95000	33743	0	0	13
5	2	2	10	19	7	19	8	0	0	0	0	18	0	0	0	0	0	0	0	209900	5390	45613	0	0	14
2	4	0	8	14	0	8	8	0	0	8	8	0	0	0	0	5	0	0	0	127320	0	15896	0	0	15
3	7	0	12	22	18	0	0	0	0	0	0	15	0	0	0	31	0	0	0	805000	230000	241261	0	0	16
1	0	0	6	7	5	0	0	0	0	4	4	4	0	0	0	0	0	0	0	211000	0	139721	0	0	17
5	7	5	10	27	21	0	0	0	0	0	0	0	0	0	0	0	0	0	0	208000	0	10728	0	0	18
2	4	0	8	14	12	0	0	0	0	0	0	0	0	0	0	0	0	0	0	85000	0	1915	0	0	19
0	0	0	0	0	0	0	0	0	0	0	0	0	0	0	0	0	0	0	0	6500	0	2557	0	0	20
11	29	12	24	76	34	0	0	0	0	0	0	15	0	12	330	20	815	12	0	555000	95000	87000	0	0	21
17	11	7	40	75	45	6	0	0	0	0	0	40	0	0	0	50	690	15	0	1873000	329000	130000	0	0	22
4	3	0	10	17	1	0	0	0	0	0	0	5	0	0	0	0	0	8	0	575700	84900	32159	0	0	23
2	1	0	4	7	5	0	0	0	0	0	0	3	0	0	0	0	0	0	0	17500	7500	5702	0	0	24
2	5	0	31	38	14	12	12	0	0	0	0	12	0	12	250	23	3004	0	0	177000	0	2300	0	0	25
41	157	85	261	544	254	63	135	0	0	40	40	91	8	70	165	120	3020	42	0	5250000	325500	489800	862167	5461	26
5	5	8	14	32	16	0	0	0	0	13	13	8	4	0	0	16	0	8	0	791300	129400	177000	0	0	27
62	168	65	193	488	127	10	115	0	0	60	60	216	14	20	800	67	405	64	5616	3583899	0	684504	497691	13806	28
58	35	29	211	333	127	91	64	5	0	25	30	31	6	25	0	101	938	55	19350	2423918	0	1326737	202942	1676	29
9	20	14	20	63	45	16	10	0	0	0	0	50	0	10	1500	32	2000	17	200	700000	325000	13017	0	0	30
12	32	8	54	106	70	12	0	0	0	0	0	35	0	12	275	18	1400	12	3200	2099000	191000	19700	130624	0	31
3	6	0	20	29	20	24	0	0	0	0	0	0	0	0	0	0	0	0	0	368000	0	102000	0	0	32
3	0	0	6	9	5	0	0	0	0	0	0	5	0	0	0	0	0	0	0	155400	72000	26501	0	0	33
5	3	0	16	24	19	0	0	0	0	0	0	0	0	5	0	5	80	13	125	39045	0	6655	1734	0	34
3	0	4	10	17	8	7	0	0	0	6	6	0	0	0	0	0	0	4	25	47000	0	1870	0	0	35
7	7	2	11	27	18	0	0	0	0	0	0	0	0	0	0	9	0	0	0	245500	0	33000	0	0	36
1	3	0	0	4	2	0	0	0	0	0	0	0	0	0	0	2	0	0	0	472000	0	47344	0	0	37
27	58	49	87	221	57	0	77	0	0	0	0	71	0	27	1200	50	1000	51	4998	892000	196000	55225	118617	0	38
9	8	9	27	53	25	9	8	0	0	0	0	5	0	8	0	0	0	7	243	1224100	134100	45735	0	0	39
6	14	6	17	43	32	0	0	0	0	0	0	4	0	0	0	10	1702	0	0	365228	123895	36100	1288	0	40
0	0	0	0	0	0	0	0	0	0	0	0	4	0	0	0	0	0	0	0	145000	0	12259	1500	0	41
5	5	6	17	33	15	0	0	0	0	0	0	8	0	0	0	6	0	8	0	320000	74000	17451	0	0	42
2	0	0	11	13	8	0	7	0	0	0	0	0	0	0	0	0	0	0	0	165000	0	11588	0	0	43
12	32	11	28	83	59	0	0	0	0	0	0	75	3	12	740	20	100	10	0	504000	142700	10389	0	5500	44
36	117	54	191	398	217	46	281	2	8	12	22	34	9	25	1400	142	1800	44	802	5524225	174500	153861	947200	0	45
7	6	14	30	57	23	0	0	0	0	0	0	10	2	15	400	30	1259	11	125	1599600	122000	153900	0	0	46
20	48	12	73	153	60	15	8	8	5	10	21	45	0	10	869	32	3265	8	0	781000	121900	44618	0	0	47
1	0	0	10	11	0	10	0	0	0	0	0	0	0	0	0	0	0	0	0	130000	0	7933	0	0	48
14	20	11	22	67	31	0	0	0	0	0	0	22	0	0	0	20	200	25	1300	970000	0	25000	0	0	49
20	21	33	75	149	65	36	42	0	0	0	0	10	0	20	3000	40	2037	42	0	811930	151935	29206	73658	0	50
13	16	18	15	62	25	0	0	0	0	0	0	15	1	0	0	0	0	20	350	1324390	132434	344475	0	0	51
3	2	0	4	9	5	0	0	0	0	0	0	0	1	0	0	0	0	0	0	96000	0	48000	0	0	52
2	5	3	2	12	3	0	0	0	0	0	0	0	0	0	0	0	0	0	0	70000	15000	386	0	4893	53
2	10	9	6	27	10	0	0	0	0	0	0	8	0	0	0	9	125	0	0	25000	0	0	0	3223	54
10	16	9	26	61	39	0	0	0	0	0	0	0	0	0	0	18	212	10	850	1717000	30640	113495	159707	0	55
0	0	0	0	0	0	0	0	0	0	0	0	0	0	0	0	0	0	0	0	0	0	0	0	0	56
0	0	0	0	0	0	0	0	0	0	0	0	0	0	0	0	0	0	0	0	325000	175000	87929	0	0	57
519	1027	576	1896	4018	1876	454	773	13	13	178	204	927	72	354	14830	1029	27710	545	39684	48293637	4314344	5482288	3382546	34559	

		BENEVOLENCES																
	Church Name	World Service and Conference Benevolences Apportioned	World Service and Conference Benevolences Paid	Ministerial Education Fund Apportioned	Ministerial Education Fund Paid	Black College Fund Apportioned	Black College Fund Paid	Africa University Fund Apportioned	Africa University Fund Paid	General Advance Specials	Youth Service Fund	Human Relations Sunday	One Great Hour of Sharing	Peace with Justice	Native American Awareness Sunday	World Communion	United Methodist Student Day	Total — General Church Offerings
		37a	37	39a	39	40a	40	41a	41	42	43	44a	44b	44c	44d	44e	44f	44
1	BASILE	127	127	28	28	11	11	2	2	14	0	0	0	0	0	0	0	0
2	CAMERON, WAKEFIELD	1175	1175	255	255	102	102	23	23	0	0	0	106	0	0	0	0	106
3	GRAND CHENIER	1078	1078	234	234	93	93	21	21	0	0	0	70	0	0	0	0	70
4	CHURCH POINT	836	836	181	181	72	72	16	16	0	0	0	0	0	0	0	0	0
5	IOTA	585	585	127	127	51	51	11	11	0	0	0	25	0	0	0	0	25
6	CROWLEY, FIRST	5302	5302	1150	1150	460	460	103	103	100	166	35	466	82	103	80	70	836
7	DEQUINCY	4315	4315	936	936	374	374	84	84	1437	0	0	52	0	0	0	0	52
8	DERIDDER, FIRST	11209	11209	2431	2431	972	972	218	218	1130	10	7	247	45	115	10	10	434
9	EBENEZER	1099	1099	238	238	95	95	21	21	0	0	0	0	0	0	35	0	35
10	BRANCH	163	163	35	35	14	14	3	3	80	5	10	10	10	10	50	10	100
11	EUNICE, FIRST	2199	2199	477	477	191	191	43	43	10	0	0	0	0	0	0	0	0
12	PINE PRAIRIE	206	206	45	45	18	18	4	4	0	10	10	10	10	10	10	10	60
13	FAIRVIEW	556	556	121	121	48	48	11	11	0	0	0	85	0	0	0	0	85
14	FLORIEN, PROSPECT	836	836	181	181	72	72	16	16	50	0	0	10	0	0	0	0	10
15	HORNBECK	445	445	96	96	39	39	9	9	0	0	0	0	0	0	0	0	0
16	GUEYDAN	2602	2602	564	564	226	228	51	51	0	0	0	0	0	0	0	0	0
17	KAPLAN	599	599	130	130	52	52	12	12	0	0	0	0	0	0	0	0	0
18	HOPEWELL	782	782	170	170	68	68	15	15	0	0	0	0	0	0	0	0	0
19	ELIZABETH	509	509	110	110	44	44	10	10	0	0	0	0	0	0	0	0	0
20	PINE GROVE	93	93	20	20	8	8	2	2	35	0	0	0	0	0	35	0	35
21	IOWA, FIRST	1557	1557	338	338	135	135	30	30	0	0	0	0	0	0	0	0	0
22	JENNINGS	5565	5565	1207	1207	483	483	108	108	375	0	0	375	0	0	0	0	375
23	KINDER	1585	1585	344	344	137	137	31	31	0	0	0	0	0	0	0	0	0
24	OBERLIN	239	239	52	52	21	21	5	5	0	0	0	0	0	0	0	0	0
25	LAKE ARTHUR	1184	1184	257	257	103	103	23	23	1000	0	0	1000	0	0	0	0	1000
26	LAKE CHARLES, FIRST	23505	23505	5098	5098	2038	2038	456	456	4850	50	50	1300	50	50	125	50	1625
27	OAK PARK	3831	3831	831	831	332	332	74	74	219	10	27	111	10	10	24	20	202
28	ST LUKE-SIMPSON	15725	15725	3410	3410	1364	1364	305	305	2558	0	240	175	126	169	180	0	890
29	LAKE CHARLES, UNIVERS	16889	16889	3663	3663	1465	1465	328	328	4905	341	114	501	57	58	100	67	897
30	WARREN	2801	2801	608	608	243	243	54	54	0	0	0	0	0	0	0	0	0
31	LEESVILLE, FIRST	5750	5750	1247	1247	499	499	112	112	2196	10	10	10	10	10	10	10	60
32	HOLLY GROVE	1184	1184	257	257	103	103	23	23	902	10	10	10	10	10	10	10	60
33	LEESVILLE, MT ZION	868	868	188	188	75	75	17	17	0	0	0	0	0	0	0	0	0
34	MACEDONIA	612	612	133	133	53	53	12	12	0	0	0	0	0	0	0	0	0
35	HASKIN CHAPEL	190	190	41	41	16	16	4	4	0	0	0	0	0	0	0	0	0
36	MERRYVILLE	777	777	168	168	67	67	15	15	0	0	0	35	0	0	0	0	35
37	DERIDDER, WESLEY	916	916	199	199	79	79	18	18	5	0	0	110	0	0	0	0	110
38	MOSS BLUFF	5467	5467	1186	1186	474	474	106	106	0	0	0	136	0	0	0	0	136
39	OAKDALE	2644	2644	573	573	229	229	51	51	264	0	24	208	17	29	0	0	278
40	RAYMOND	1264	1264	274	274	110	110	25	25	0	0	0	320	0	0	0	0	320
41	ELTON	656	656	142	142	57	57	13	13	0	0	0	47	0	0	0	0	47
42	ROANOKE	805	805	175	175	70	70	16	18	120	10	10	41	10	10	10	10	91
43	CROWLEY, WESLEY	569	569	123	123	49	49	11	11	0	0	0	35	0	0	0	0	35
44	SQUYRES	2371	2371	514	514	206	206	46	46	0	0	0	0	0	0	0	0	0
45	SULPHUR, HENNING MEM	18636	18636	4042	4042	1616	1818	382	362	2247	0	0	833	0	0	0	0	833
46	SULPHUR, MAPLEWOOD	2706	2706	587	587	235	235	53	53	615	0	60	180	5	42	75	30	392
47	SULPHUR, WESLEY	4095	4095	888	888	355	355	79	79	1410	10	10	10	10	10	10	10	60
48	HACKBERRY	382	382	83	83	33	33	7	7	5	5	5	5	5	5	5	5	30
49	SWEETLAKE	3103	3103	673	673	269	269	60	60	0	0	0	0	0	0	0	0	0
50	VINTON, WELSH MEMOR	4188	4188	908	908	363	363	81	81	0	0	0	0	0	0	0	0	0
51	WELSH, FIRST	3049	3049	661	661	264	264	59	59	600	0	100	100	100	100	100	100	600
52	HAYES	287	287	62	62	25	25	8	8	0	0	0	0	0	0	0	0	0
53	WELSH, JONES	538	538	117	117	47	47	10	10	45	5	5	5	5	5	5	5	30
54	MALLALIEU	264	264	57	57	23	23	5	5	5	5	5	5	5	5	5	5	30
55	WESTLAKE	3621	3621	785	785	314	314	70	70	470	0	41	135	67	40	41	93	417
56	L'SVILLE KOREAN (MISSI	0	0	0	0	0	0	0	0	0	0	0	0	0	0	0	0	0
57	LAKE CHARLES DISTRICT	0	0	0	0	0	0	0	0	0	0	0	0	0	0	0	0	0
		172539	172539	37420	37420	14962	14962	3350	3350	25647	647	773	6768	634	791	920	515	10401

BENEVOLENCES										CONNECTIONAL ADMINISTRATION FUNDS										
Christian Education Sunday	Conference Advance Specials	Wesley Foundations Apportioned	Wesley Foundations Paid	Special Offerings for Conference	Centenary College	Dillard University	Louisiana Interchurch Conference	Ministers' Emergency Fund	Benevolences paid directly by local church	Interdenominational Cooperation Fund Apportioned	Interdenominational Cooperation Fund Paid	General Administration Fund Apportioned	General Administration Fund Paid	Jurisdictional Administration Fund Apportioned	Jurisdictional Administration Fund Paid	Area & Conference Administration Funds Apportioned	Area & Conference Administration Funds Paid	District Administration Funds Apportioned	District Administration Funds Paid	
45	46	47a	47	48	49a	49b	49c	49d	50	51a	51	52a	52	53a	53	54a	54	55a	55	
0	0	44	44	0	53	6	2	0	120	2	2	8	8	8	8	63	83	72	72	1
0	66	409	409	1013	491	59	23	0	405	20	20	59	59	55	55	580	580	667	667	2
0	70	376	376	875	451	54	21	0	0	18	18	54	54	51	51	532	532	812	612	3
0	0	291	291	150	350	42	16	0	0	14	14	42	42	39	39	413	413	475	475	4
0	125	204	204	622	245	29	11	0	0	10	10	29	29	28	28	289	289	332	332	5
70	68	1848	1848	102	2217	266	103	150	4422	91	91	267	287	249	249	2819	2619	3011	3011	6
0	217	1504	1504	461	1805	217	84	0	4813	74	74	218	218	203	203	2132	2132	2451	2451	7
10	10	3906	3906	1795	4688	563	219	17	50515	192	192	565	565	527	527	5538	5538	8367	6387	8
0	102	383	383	0	460	55	21	0	633	19	19	55	55	51	51	543	543	824	624	9
10	70	57	57	80	68	8	3	30	0	3	3	8	8	8	8	81	81	93	93	10
0	32	766	766	89	920	110	43	0	118	38	38	111	111	103	103	1088	1088	1249	1249	11
9	0	72	72	0	86	10	4	0	0	4	4	10	10	10	10	102	102	117	117	12
0	60	194	194	1730	233	28	11	0	478	10	10	28	28	28	28	275	275	318	318	13
0	65	291	291	222	350	42	16	0	541	14	14	42	42	39	39	413	413	475	475	14
0	265	155	155	5	186	22	9	0	311	8	8	22	22	20	20	220	220	253	253	15
0	100	907	907	100	1088	131	51	0	1930	45	45	131	131	123	123	1288	1286	1478	1478	16
0	0	209	209	0	251	30	12	0	358	10	10	30	30	28	28	296	296	340	340	17
0	0	273	273	80	327	39	15	0	549	13	13	39	39	38	38	386	386	444	444	18
0	0	178	178	0	213	26	10	0	690	9	9	26	26	24	24	252	252	289	289	19
0	120	33	33	115	39	5	2	0	92	2	2	5	5	5	5	46	46	53	53	20
0	0	543	543	0	651	78	30	0	9956	27	27	79	79	73	73	769	769	884	884	21
0	629	1939	1939	871	2327	279	109	0	9197	95	95	281	281	282	282	2749	2749	3181	3161	22
0	0	553	553	74	663	80	31	0	211	27	27	80	80	75	75	783	783	901	901	23
0	0	83	83	0	100	12	5	0	75	4	4	12	12	11	11	118	118	135	135	24
0	300	413	413	628	495	59	23	0	498	20	20	60	60	58	58	585	585	672	672	25
50	3100	8191	8191	957	9830	1180	459	360	792518	403	403	1186	1186	1104	1104	11812	11612	13351	13351	26
10	310	1335	1335	209	1602	192	75	0	5247	68	66	193	193	179	179	1892	1892	2178	2176	27
0	1063	5480	5515	583	6576	789	307	260	325569	270	270	793	793	739	739	7768	7768	8932	8932	28
0	13542	5886	5886	1939	7063	848	330	190	348465	290	290	852	852	793	793	8343	8343	9593	9593	29
0	0	976	976	0	1172	141	55	0	900	48	48	141	141	132	132	1384	1384	1590	1590	30
10	400	2004	2004	236	2405	289	112	50	9816	99	99	290	290	270	270	2841	2841	3266	3266	31
10	25	413	413	200	495	59	23	25	3582	20	20	60	60	58	56	585	585	672	672	32
0	0	303	303	0	363	44	17	0	753	15	15	44	44	41	41	429	429	493	493	33
0	0	213	213	0	256	31	12	0	1140	10	10	31	31	28	28	302	302	347	347	34
0	0	66	66	0	80	10	4	0	931	3	3	10	10	8	8	94	94	108	108	35
0	3041	271	271	0	325	39	15	0	780	13	13	39	39	38	38	384	384	441	441	38
0	25	319	319	0	383	46	18	0	2313	18	18	48	48	43	43	453	453	521	521	37
0	0	1905	1905	3093	2286	274	107	145	38339	94	94	278	278	258	258	2701	2701	3105	3105	38
0	212	921	921	224	1106	133	52	68	573	45	45	133	133	124	124	1306	1306	1502	1502	39
0	738	441	441	170	529	63	25	0	68	22	22	84	64	59	59	825	825	718	718	40
0	0	229	229	57	275	33	13	0	0	11	11	33	33	31	31	324	324	373	373	41
10	31	281	281	10	337	40	18	10	104	14	14	41	41	38	38	398	398	457	457	42
0	0	198	198	0	238	29	11	0	1220	10	10	29	29	28	28	281	281	323	323	43
0	0	826	826	0	992	119	46	0	4688	41	41	120	120	111	111	1171	1171	1347	1347	44
0	587	6494	6494	1728	7793	935	364	0	267867	320	320	940	940	875	875	9206	9206	10585	10585	45
0	753	943	943	351	1132	136	53	0	4288	48	48	138	138	127	127	1337	1337	1537	1537	48
10	1372	1427	1427	8690	1712	205	80	10	38642	70	70	207	207	193	193	2023	2023	2328	2328	47
5	381	133	133	84	160	19	7	20	413	7	7	19	19	18	18	189	189	217	217	48
0	125	1081	1081	0	1298	156	61	0	961	53	53	158	158	148	148	1533	1533	1782	1782	49
0	266	1459	1459	42	1751	210	82	0	977	72	72	211	211	197	197	2069	2069	2379	2379	50
0	75	1063	1063	300	1275	153	60	0	7608	52	52	154	154	143	143	1506	1506	1732	1732	51
0	0	100	100	0	120	14	6	0	0	5	5	14	14	14	14	142	142	163	163	52
5	5	187	187	5	225	27	10	0	0	9	9	27	27	25	25	266	266	306	306	53
5	5	92	92	5	110	13	5	0	0	5	5	13	13	12	12	130	130	150	150	54
0	312	1282	1262	568	1514	182	71	0	8889	82	82	183	183	170	170	1789	1789	2057	2057	55
0	0	0	0	0	0	0	0	0	0	0	0	0	0	0	0	0	0	0	0	58
0	0	0	0	0	0	0	0	338	0	0	0	0	0	0	0	0	0	0	0	57
214	28667	60130	60165	26463	72160	8659	3370	1671	1952559	2960	2960	8700	8700	8102	8102	85239	85239	98000	98000	

		ADMIN.		CONNECTIONAL CLERGY SUPPORT													LOCAL CLERGY SUPPORT			
	Church Name	Conference Center for Loan Reduction Apportioned 56a	Conference Center for Loan Reduction Paid 56	Pension & Benefit Funds (MPP & CPP) Paid for Deacons 57a	Pension & Benefit Funds (MPP & CPP) Paid for Other Clergy 57	Pension & Benefit Funds to Conference Apportioned 58a	Pension & Benefit Funds to Conference Paid 58	District Superintendents' Funds Apportioned 59a	District Superintendents' Funds Paid 59	Episcopal Funds Apportioned 60a	Episcopal Funds Paid 60	Equitable Compensation Fund Apportioned 61a	Equitable Compensation Fund Paid 61	Pastoral Care Fund Apportioned 62a	Pastoral Care Fund Paid 62	Pastors' Base Compensation Set 63a	Pastors' Base Compensation Paid 63	Associates' Base Compensation Set 64a	Associates' Base Compensation Paid 64
1	BASILE	18	18	0	240	25	25	71	71	15	15	0	0	15	15	1300	1300	0	0
2	CAMERON, WAKEFIELD	164	164	0	6567	229	229	655	655	143	143	0	0	135	135	11970	12220	0	0
3	GRAND CHENIER	150	150	0	0	210	210	601	601	131	131	0	0	124	124	11720	12020	0	0
4	CHURCH POINT	117	117	0	5727	163	163	466	466	102	102	0	0	96	96	12258	12258	0	0
5	IOTA	82	82	0	0	114	114	326	326	71	71	0	0	67	67	10137	10137	0	0
6	CROWLEY, FIRST	739	739	0	7807	1035	1035	2955	2955	645	645	0	0	610	610	36400	36400	0	0
7	DEQUINCY	602	602	0	7162	842	842	2405	2405	525	525	0	0	497	497	24068	24368	0	0
8	DERIDDER, FIRST	1563	1563	0	8471	2188	2188	6247	6247	1363	1363	0	0	1290	1290	42600	42600	0	0
9	EBENEZER	153	153	0	2364	215	215	613	613	134	134	0	0	127	127	10509	10509	0	0
10	BRANCH	23	23	0	0	32	32	91	91	20	20	0	0	19	19	1848	1848	0	0
11	EUNICE, FIRST	307	307	0	5781	429	429	1225	1225	267	267	0	0	253	253	22020	22020	0	0
12	PINE PRAIRIE	29	29	0	0	40	40	115	115	25	25	0	0	24	24	3918	3918	0	0
13	FAIRVIEW	78	78	0	1041	109	109	310	310	68	68	0	0	64	64	5527	5527	0	0
14	FLORIEN, PROSPECT	117	117	0	0	163	163	466	466	102	102	0	0	96	96	4458	4458	0	0
15	HORNBECK	62	62	0	0	87	87	248	248	54	54	0	0	51	51	3060	3060	0	0
16	GUEYDAN	363	363	0	7762	508	508	1450	1450	316	316	0	0	300	300	21350	21350	0	0
17	KAPLAN	84	84	0	0	117	117	334	334	73	73	0	0	69	69	12264	12264	0	0
18	HOPEWELL	109	109	0	2784	153	153	436	436	95	95	0	0	90	90	4100	4100	0	0
19	ELIZABETH	71	71	0	0	99	99	284	284	62	62	0	0	59	59	11017	11017	0	0
20	PINE GROVE	13	13	0	0	18	18	52	52	11	11	0	0	11	11	1800	1925	0	0
21	IOWA, FIRST	217	217	0	0	304	304	868	868	189	189	0	0	179	179	6000	6000	0	0
22	JENNINGS	776	776	0	6288	1086	1086	3101	3101	677	677	0	0	641	641	25923	25923	0	0
23	KINDER	221	221	0	5269	309	309	884	884	193	193	0	0	183	183	14425	14425	0	0
24	OBERLIN	33	33	0	0	47	47	133	133	29	29	0	0	27	27	2192	2192	0	0
25	LAKE ARTHUR	165	165	0	1985	231	231	660	660	144	144	0	0	136	136	12000	12000	0	0
26	LAKE CHARLES, FIRST	3277	3277	0	10529	4587	4587	13099	13099	2858	2858	0	0	2706	2706	71000	71000	27781	26612
27	OAK PARK	534	534	0	7591	748	748	2135	2135	466	466	0	0	441	441	30672	30672	0	0
28	ST LUKE-SIMPSON	2192	2192	0	8927	3069	3069	8764	8764	1912	1912	0	0	1810	1810	52500	52500	0	0
29	LAKE CHARLES, UNIVERS	2354	2354	0	8520	3296	3296	9412	9412	2054	2054	0	0	1944	1944	41100	41100	625	625
30	WARREN	391	391	0	5490	547	547	1561	1561	341	341	0	0	323	323	20882	20882	0	0
31	LEESVILLE, FIRST	802	802	0	8190	1122	1122	3204	3204	699	699	0	0	662	662	32014	32014	0	0
32	HOLLY GROVE	165	165	0	0	231	231	660	660	144	144	0	0	136	136	7654	7654	0	0
33	LEESVILLE, MT ZION	121	121	0	0	169	169	484	484	106	106	0	0	100	100	5478	5978	2400	2400
34	MACEDONIA	85	85	0	0	119	119	341	341	74	74	0	0	70	70	3939	3939	0	0
35	HASKIN CHAPEL	27	27	0	0	37	37	106	106	23	23	0	0	22	22	1200	1200	0	0
36	MERRYVILLE	108	108	0	2854	152	152	433	433	94	94	0	0	89	89	8611	8173	0	0
37	DERIDDER, WESLEY	128	128	0	0	179	179	511	511	111	111	0	0	106	106	11148	11148	0	0
38	MOSS BLUFF	762	762	0	7247	1067	1067	3046	3046	665	665	0	0	629	629	29050	29050	0	0
39	OAKDALE	369	369	0	2769	518	516	1473	1473	321	321	0	0	304	304	19754	20254	0	0
40	RAYMOND	176	176	0	5977	247	247	705	705	154	154	0	0	146	146	15689	15689	0	0
41	ELTON	92	92	0	0	128	128	366	366	80	80	0	0	76	76	7652	7652	0	0
42	ROANOKE	112	112	0	2551	157	157	449	449	98	98	0	0	93	93	8322	8322	0	0
43	CROWLEY, WESLEY	79	79	0	0	111	111	317	317	69	69	0	0	65	65	9200	9200	0	0
44	SQUYRES	331	331	0	4781	463	463	1321	1321	288	288	0	0	273	273	21308	21438	0	0
45	SULPHUR, HENNING MEM	2598	2598	0	16577	3637	3637	10386	10386	2268	2266	0	0	2145	2145	63871	63671	27579	27579
46	SULPHUR, MAPLEWOOD	377	377	0	5802	528	528	1508	1508	329	329	0	0	312	312	22000	22000	0	0
47	SULPHUR, WESLEY	571	571	0	6879	799	799	2282	2282	498	498	0	0	471	471	26708	26708	0	0
48	HACKBERRY	53	53	0	0	75	75	213	213	46	48	0	0	44	44	2160	2160	0	0
49	SWEETLAKE	433	433	0	7723	606	606	1729	1729	377	377	0	0	357	357	31230	31230	0	0
50	VINTON, WELSH MEMOR	584	584	0	5486	817	817	2334	2334	509	509	0	0	482	482	18120	18120	0	0
51	WELSH, FIRST	425	425	0	5971	595	595	1699	1699	371	371	0	0	351	351	24448	24448	0	0
52	HAYES	40	40	0	0	56	56	160	160	35	35	0	0	33	33	3600	3600	0	0
53	WELSH, JONES	75	75	0	0	105	105	300	300	65	65	0	0	62	82	3600	3600	0	0
54	MALLALIEU	37	37	0	0	51	51	147	147	32	32	0	0	30	30	3000	3000	0	0
55	WESTLAKE	505	505	0	7228	707	707	2018	2018	440	440	0	0	417	417	24500	26000	0	0
56	L'SVILLE KOREAN (MISSI	0	0	0	0	0	0	0	0	0	0	0	0	0	0	0	0	0	0
57	LAKE CHARLES DISTRICT	0	0	0	0	0	0	0	0	0	0	0	0	0	0	67148	67146	0	0
		24059	24059	0	200340	33674	33874	96159	96159	20979	20979	0	0	19882	19862	1000220	1003387	58385	57218

CLERGY SUPPORT – LOCAL CHURCH									LOCAL CHURCH EXPENDITURES						UMW		
Utilities & Housing Related Allowances Paid to/for Pastor	Utilities & Housing Related Allow. Paid to/for Associates	Total Paid (65a + 65b)	Reimbursements Paid to/for Pastors	Reimbursements Paid to/for Associates	Reimbursements Total Paid (66a + 66b)	Other Cash Allowances Paid to/for Pastors	Other Cash Allowances Paid to/for Associates	Other Cash Allowances Total Paid (67a + 67b)	Diaconal Ministers Total Compensation	Other Staff Compensation	Current Expenses for Program (Including Church School)	Other Current Operating Expenses (Not Including Program Expenses)	Principal & Interest Paid on Indebtedness	Paid on Buildings & Improvements (Excluding funds borrowed)	UMW Cash Sent to District or Conference UMW Treasurer	GRAND TOTAL PAID (Lines 37-74)	
65a	65b	65	66a	66b	66	67a	67b	67	68	69	70	71	72	73	74	75	
825	0	825	0	0	0	825	0	825	0	0	75	500	0	2475	0	6940	1
2227	0	2227	3150	0	3150	2050	0	2050	0	1630	1741	7736	0	2319	0	46474	2
1900	0	1900	3150	0	3150	2196	0	2196	0	1360	568	2366	0	1265	0	30649	3
630	0	630	0	0	0	2832	0	2832	0	100	538	5578	0	0	0	31544	4
334	0	334	0	0	0	1746	0	1746	0	55	125	2234	3600	5634	0	27248	5
5800	0	5800	7874	0	7874	0	0	0	0	48878	10944	30782	0	44905	239	223213	6
4600	0	4600	12000	0	12000	6339	0	6339	0	23527	8736	22081	14221	1292	1679	152253	7
6000	0	6000	19290	0	19290	0	0	0	0	107414	9784	96890	80433	2178	3127	480154	8
3162	0	3162	2995	0	2995	3443	0	3443	0	2511	215	9990	0	10000	0	50865	9
240	0	240	1440	0	1440	552	0	552	0	122	16	1931	0	11473	0	18726	10
3000	0	3000	4320	0	4320	5300	0	5300	0	12348	2835	16354	600	0	0	82624	11
0	0	0	0	0	0	50	0	50	0	75	0	1491	0	0	0	6534	12
3000	0	3000	2996	0	2996	0	0	0	0	540	996	6914	0	14735	360	40948	13
0	0	0	4161	0	4161	0	0	0	0	2968	2332	6377	0	682	0	25597	14
0	0	0	3600	0	3600	0	0	0	0	30	400	3214	0	0	0	12871	15
3300	0	3300	0	0	0	9514	0	9514	0	11096	1998	9598	0	511220	50	589638	16
0	0	0	0	0	0	0	0	0	0	1908	407	1618	0	1379	0	20610	17
6300	0	6300	0	0	0	1906	0	1906	0	25	1021	3053	0	570	0	23878	18
0	0	0	140	0	140	0	0	0	0	770	199	5322	0	0	0	20413	19
0	0	0	0	0	0	75	0	75	0	170	0	218	0	0	0	3203	20
2000	0	2000	0	0	0	7100	0	7100	0	3950	4838	16830	3834	633	615	62705	21
3300	0	3300	11510	0	11510	1750	0	1750	0	44502	9391	25646	0	71761	2957	239321	22
2975	0	2975	0	0	0	2700	0	2700	0	4533	670	6039	0	6592	0	50568	23
525	0	525	0	0	0	849	0	849	0	450	178	1523	0	0	0	6858	24
2850	0	2850	4320	0	4320	2883	0	2883	0	3250	1061	5174	0	650	350	43235	25
6401	9834	16235	19526	19722	39248	0	0	0	0	306320	34584	175393	335351	150854	5826	2080402	26
7095	0	7095	9620	0	9620	500	0	500	0	21878	3550	23640	0	6256	1581	135692	27
19200	0	19200	11812	0	11812	6500	0	6500	0	240741	27076	93594	132960	231103	4105	1229681	28
29350	0	29350	13622	0	13622	0	0	0	0	175827	17473	73363	22640	21335	3652	852989	29
6000	0	6000	0	0	0	10900	0	10900	0	8645	3650	16303	0	18300	1200	104778	30
4640	0	4640	13673	0	13673	0	0	0	0	36955	10210	35075	60466	34427	0	274101	31
1360	0	1360	3552	0	3552	0	0	0	0	8249	2707	5525	0	1724	0	40871	32
5150	0	5150	0	0	0	300	0	300	0	3007	185	4644	0	4737	0	31031	33
1521	0	1521	0	0	0	460	0	460	0	4759	1232	3420	3468	0	0	22668	34
548	0	548	0	0	0	430	0	430	0	755	0	1846	0	2157	0	8716	35
2295	0	2295	1927	0	1927	0	0	0	0	1609	1372	7187	0	78910	178	111827	36
0	0	0	1100	0	1100	975	0	975	0	2090	292	3007	0	546	150	25853	37
5800	0	5800	16182	0	16182	500	0	500	0	68976	8667	32900	24407	10058	437	270343	38
1925	0	1925	3240	0	3240	3354	0	3354	0	3821	7048	16628	0	2656	1358	76474	39
0	0	0	0	0	0	4060	0	4060	0	1845	2410	8730	152	1671	784	46261	40
0	0	0	0	0	0	1740	0	1740	0	1769	350	2344	1530	0	0	18421	41
1306	0	1306	0	0	0	1976	0	1976	0	2140	226	11570	0	7445	0	39519	42
1000	0	1000	0	0	0	0	0	0	0	0	0	5401	0	0	0	19394	43
3792	0	3792	5728	0	5728	496	0	496	0	4969	3285	10816	3018	1660	995	78250	44
6000	18000	24000	18150	11670	29820	0	0	0	0	169806	19965	138981	30408	5108	1781	884158	45
6000	0	6000	12770	0	12770	300	0	300	0	889	2923	15840	0	19348	1885	106234	48
4292	0	4292	11091	0	11091	970	0	970	0	33308	8043	23273	0	54421	808	236278	47
0	0	0	0	0	0	5240	0	5240	0	1741	0	1070	0	0	0	12859	48
4200	0	4200	8709	0	8709	5250	0	5250	0	26245	4529	11441	0	1802	0	116068	49
5800	0	5800	7800	0	7800	14808	0	14808	0	48571	6728	21398	6600	0	1390	156682	50
6000	0	6000	0	0	0	12473	0	12473	0	18334	2388	24949	0	345	1863	119566	51
100	0	100	572	0	572	700	0	700	0	0	174	1785	0	0	0	8213	52
0	0	0	0	0	0	0	0	0	0	343	0	4893	0	200	0	11532	53
0	0	0	0	0	0	600	0	600	0	0	0	3223	0	1500	125	9679	54
4000	0	4000	8120	0	8120	2900	0	2900	0	19560	2001	27812	21514	1449	624	148031	55
0	0	0	0	0	0	0	0	0	0	0	0	0	0	0	0	0	56
6000	0	6000	20401	0	20401	0	0	0	0	35397	0	0	0	0	0	129280	57
192743	27834	220577	268541	31392	299933	127542	0	127542	0	1520561	230132	1093510	745202	1347773	38119	9700920	

		ANNUAL OPERATING & BENEVOLENCE BUDGET FUNDING SOURCES										
		Total Number of Households At Close of Year	Amount Received Through Pledges	Total Number of Households Producing Pledge Receipts	Amount Received from Non- Pledging, Yet Identifiable Givers	Total Number of Households Producing Non-Pledging Receipts	Amount Received from Unidentified Givers	Amount Received from Interest and Dividends	Amount Received from Sale of Church Assets	Amount Received Through Building Use Fees, Contributions & Rentals	Amount Received Through Fundraisers & Other Sources	Total
	Church Name	1	1a	1a1	1b	1b1	1c	1d	1e	1f	1g	1t
1	BASILE	11	7721	11	0	0	0	0	0	0	0	7721
2	CAMERON, WAKEFIELD	20	0	0	36224	30	5256	48	0	0	1120	42648
3	GRAND CHENIER	20	0	0	34046	20	0	0	0	0	0	34046
4	CHURCH POINT	24	0	0	27185	12	0	1148	0	300	0	28631
5	IOTA	15	0	0	22075	11	0	0	0	0	0	22075
6	CROWLEY, FIRST	215	107360	52	41938	78	8575	1886	0	720	0	160479
7	DEQUINCY	100	0	0	138205	112	19798	285	0	1505	0	159793
8	DERIDDER, FIRST	312	316395	98	119863	214	9077	559	0	2481	0	448375
9	EBENEZER	15	0	0	33951	21	5689	884	0	250	0	40774
10	BRANCH	4	0	0	15632	11	0	0	0	0	0	15632
11	EUNICE, FIRST	67	41229	32	19935	25	10155	368	0	0	11360	83047
12	PINE PRAIRIE	5	0	0	5830	5	0	0	0	0	0	5830
13	FAIRVIEW	39	0	0	42060	17	1519	0	0	0	0	43579
14	FLORIEN, PROSPECT	23	0	0	25807	23	4222	530	0	0	0	30559
15	HORNBECK	14	0	0	13269	14	2595	25	0	0	0	15889
16	GUEYDAN	0	0	0	509238	18	9639	3500	0	0	0	522377
17	KAPLAN	20	0	0	11654	20	1334	8400	0	375	0	21763
18	HOPEWELL	18	0	0	0	0	29865	35	0	0	0	29900
19	ELIZABETH	20	0	0	21941	13	0	0	0	0	0	21941
20	PINE GROVE	4	4159	4	0	0	0	0	0	0	0	4159
21	IOWA, FIRST	72	47273	30	0	0	5574	4133	0	0	0	56980
22	JENNINGS	272	114460	53	6586	7	6360	0	0	1512	0	128918
23	KINDER	12	0	0	25057	12	2173	872	0	1400	11282	40784
24	OBERLIN	8	0	0	6354	8	0	0	0	4000	0	10354
25	LAKE ARTHUR	68	0	0	50138	55	0	0	0	0	0	50138
26	LAKE CHARLES, FIRST	633	712530	235	140534	145	17480	0	20	17455	28192	916211
27	OAK PARK	72	95414	37	25666	35	758	0	0	930	2217	124985
28	ST LUKE-SIMPSON	562	606898	224	35689	58	10752	3592	0	3165	3083	663179
29	LAKE CHARLES, UNIVERS	683	450446	265	9482	63	5178	4749	0	2614	0	472469
30	WARREN	27	0	0	137703	27	4000	0	0	0	8000	149703
31	LEESVILLE, FIRST	110	192189	85	0	0	7339	0	0	2728	4902	207158
32	HOLLY GROVE	55	0	0	47931	40	0	0	0	0	0	47931
33	LEESVILLE, MT ZION	17	44746	17	0	0	1673	0	0	0	0	46419
34	MACEDONIA	20	20684	20	0	0	1250	0	0	0	0	21934
35	HASKIN CHAPEL	12	5458	12	0	0	1487	0	0	0	0	6945
36	MERRYVILLE	32	0	0	33635	31	13882	524	0	50	0	48091
37	DERIDDER, WESLEY	16	0	0	23594	27	598	0	0	75	1175	25442
38	MOSS BLUFF	118	123060	52	73238	72	6951	116	0	1658	0	205023
39	OAKDALE	70	76959	30	0	0	3060	1046	0	100	1126	82291
40	RAYMOND	45	0	0	0	0	51676	224	0	2800	0	54700
41	ELTON	20	0	0	16802	20	0	510	0	0	0	17312
42	ROANOKE	54	16000	12	15675	15	2569	0	0	90	2784	37118
43	CROWLEY, WESLEY	35	5800	6	10155	13	2602	0	0	0	1900	20457
44	SQUYRES	111	63187	34	8149	15	2867	35	0	0	7966	82204
45	SULPHUR, HENNING MEM	413	376034	142	101280	203	7188	1514	0	830	0	486848
46	SULPHUR, MAPLEWOOD	51	55887	35	13390	15	3360	1706	0	330	0	74873
47	SULPHUR, WESLEY	125	67000	40	60000	35	2000	0	0	0	0	129000
48	HACKBERRY	15	0	0	13760	15	711	0	0	2130	0	16601
49	SWEETLAKE	60	106026	30	21964	30	3139	59	0	300	0	131488
50	VINTON, WELSH MEMOR	116	55463	32	78820	84	6826	0	0	0	0	140909
51	WELSH, FIRST	73	97918	63	0	0	7135	2697	0	1199	0	108949
52	HAYES	15	8738	15	0	0	0	1824	0	0	0	10362
53	WELSH, JONES	14	4077	8	985	10	595	0	0	0	8743	14400
54	MALLALIEU	11	7198	11	0	0	1834	0	0	0	475	9507
55	WESTLAKE	100	89908	38	45313	39	3895	1530	0	2200	10961	133807
56	L'SVILLE KOREAN (MISSI	0	0	0	0	0	0	0	0	0	0	0
57	LAKE CHARLES DISTRICT	0	0	0	0	0	0	0	0	0	0	0
		5063	3900217	1721	2120553	1718	292836	42597	20	51197	105286	6512506

Funding Sources for Capital & Other Special Projects						Funding from Connectional Sources				
Funding from Capital Campaigns	Total Number of Households Producing Capital Receipts	Funding from Memorials/ Endowments/Bequests	Total No. of Households Producing Mem./Endow./Bequests	Other Sources & Projects	Total	Equitable Compensation Funds Received by Church or Pastor	Advance Special or Apportnd. Funds Received by Church	Other	Total	
2a	2a1	2b	2b1	2c	2t	3a	3b	3c	3t	
0	0	0	0	0	0	0	0	0	0	1
7537	20	0	0	0	7537	0	0	0	0	2
0	0	0	0	0	0	0	0	0	0	3
0	0	0	0	0	0	0	0	0	0	4
4983	11	0	0	0	4983	0	0	0	0	5
8420	7	3492	43	0	11912	0	0	0	0	6
0	0	0	0	0	0	0	0	0	0	7
0	0	2075	100	0	2075	0	0	0	0	8
0	0	830	4	0	830	0	0	0	0	9
0	0	0	0	0	0	0	0	0	0	10
0	0	3330	30	0	3330	0	0	0	0	11
0	0	0	0	0	0	0	0	0	0	12
0	0	10044	9	0	10044	0	0	0	0	13
0	0	0	0	0	0	0	0	0	0	14
0	0	20	1	0	20	0	0	0	0	15
0	0	0	0	0	0	0	0	0	0	16
0	0	310	4	0	310	0	0	0	0	17
0	0	0	0	0	0	0	0	0	0	18
0	0	0	0	0	0	0	0	0	0	19
0	0	0	0	0	0	0	0	0	0	20
0	0	2800	20	0	2800	0	0	0	0	21
0	0	0	0	0	0	0	0	0	0	22
0	0	1985	12	0	1985	3414	0	0	3414	23
0	0	0	0	0	0	0	0	0	0	24
0	0	385	7	0	385	0	0	0	0	25
350299	115	5550	3	0	355849	0	0	0	0	26
0	0	2972	50	0	2972	0	0	0	0	27
0	0	10064	69	0	10064	0	0	0	0	28
27090	49	11929	174	0	39019	0	0	0	0	29
0	0	0	0	0	0	0	0	0	0	30
25388	52	17412	20	862	43662	0	0	0	0	31
0	0	0	0	0	0	0	0	0	0	32
0	0	0	0	0	0	0	0	0	0	33
0	0	0	0	0	0	0	0	0	0	34
0	0	0	0	0	0	0	0	0	0	35
0	0	2100	0	0	2100	0	0	0	0	36
0	0	1865	16	0	1865	0	0	0	0	37
0	0	0	0	0	0	0	0	0	0	38
0	0	3609	33	0	3609	0	0	0	0	39
0	0	7	0	4515	4522	0	0	0	0	40
0	0	4801	1	0	4801	0	0	0	0	41
0	0	0	0	0	0	0	0	0	0	42
0	0	0	0	0	0	0	0	0	0	43
0	0	1197	17	0	1197	0	0	0	0	44
75981	176	0	0	0	75981	0	0	0	0	45
0	0	0	0	0	0	0	0	0	0	46
0	0	600	6	45100	45700	0	0	5040	5040	47
0	0	0	0	0	0	0	0	0	0	48
0	0	0	0	0	0	0	0	0	0	49
0	0	0	0	0	0	0	0	0	0	50
0	0	0	0	0	0	0	0	0	0	51
0	0	0	0	0	0	0	0	0	0	52
0	0	0	0	333	333	0	0	0	0	53
0	0	0	0	125	125	0	0	0	0	54
0	0	16614	31	0	16614	0	0	0	0	55
0	0	0	0	0	0	0	0	0	0	56
0	0	0	0	0	0	0	0	0	0	57
499698	430	103991	650	50935	654624	3414	0	5040	8454	

			CHURCH MEMBERSHIP													
			Total Full Members Reported at Close of Last Year	Rec'd on Profession of Faith/ Restored by Affirmation	Received from Other United Methodist Churches	Received from Other Denominations	Removed or Corrected by Chg. Conference Action/Withdrawn	Removed by Transfer to Other United Methodist Churches	Removed by Transfer to Other Denominations	Removed by Death	Total Members at the Close of This Year	Avg. Attendance at Principal Weekly Worship Service	Number of Persons Baptized This Year	Preparatory Members Now on Roll	Number of Persons on Constituency Roll	Total Enrolled in Confirmation Classes This Year
	Church Name	Pastor Name	1	2	3	4	5	6	7	8	9	10	11	12	13	14
1	BARTHOLOMEW	Jo Ann Sims	31	0	1	2	1	0	0	0	33	30	0	0	5	0
2	BEEKMAN	Jo Ann Sims	32	0	0	0	2	0	0	1	29	5	0	0	0	0
3	BASKIN	Mary Anne Collie	14	0	0	0	0	0	0	2	12	15	0	3	0	0
4	BASTROP, FIRST	Roy Bryan Moore	389	4	2	14	0	2	0	4	403	140	2	18	33	4
5	COLLINSTON	Roy Bryan Moore	65	4	1	1	0	0	0	2	69	34	5	1	8	0
6	BASTROP, MEMORIAL	Newton M. Horne, Jr.	151	1	1	3	0	0	0	5	151	60	0	13	50	0
7	MER ROUGE	Newton M. Horne, Jr.	90	0	0	0	0	0	0	2	88	30	0	1	17	0
8	MT OLIVE	Johnny M. Riley	109	1	0	2	0	2	1	0	109	53	1	18	0	0
9	BOEUF PRAIRIE	Howard B. Childs	64	0	0	0	0	0	0	0	64	40	1	16	0	0
10	LITTLE CREEK	Howard B. Childs	36	0	0	6	0	0	0	1	41	40	0	2	0	0
11	COLUMBIA	Pamela Fitch Roy	177	4	2	4	0	2	0	6	179	78	8	40	27	5
12	HEBERT	Pamela Fitch Roy	61	0	0	3	0	0	0	2	62	25	0	0	8	0
13	CREW LAKE	E. Carroll Johnson	121	0	0	0	0	3	3	2	113	45	0	15	33	3
14	MANGHAM	E. Carroll Johnson	160	0	0	0	0	1	2	1	156	58	1	5	0	0
15	DELHI	Joseph L. Rountree	185	0	0	0	0	2	0	3	180	28	0	12	7	0
16	CROWVILLE	Joseph L. Rountree	68	0	4	0	0	0	0	1	71	30	0	12	10	0
17	EPPS	T.B.S.	38	0	0	0	0	0	0	0	38	17	0	0	0	0
18	FERRIDAY	Kevin D. Smith	245	0	1	0	0	0	1	7	238	69	3	10	15	0
19	CLAYTON	Kevin D. Smith	11	0	0	0	0	0	0	0	11	4	0	0	0	0
20	GRAYSON	Howard L. Hudson, Jr.	113	2	2	5	0	0	0	3	119	67	6	27	34	0
21	KILBOURNE	Linda K. Shepherd	102	0	0	0	0	0	0	1	101	34	0	8	25	0
22	LOCUST GROVE	Linda K. Shepherd	61	0	0	0	0	0	0	2	59	26	0	0	5	0
23	LAKE PROVIDENCE	William H. McLain	222	4	3	2	0	3	0	4	224	98	2	25	0	4
24	MONROE, FIRST	R. Larry Stafford	1436	23	36	23	3	12	1	22	1480	573	14	276	261	16
25	HOPE	Jackie Holmes, Jr.	117	0	1	0	0	0	1	1	116	35	1	0	0	0
26	ST PAUL	Jackie Holmes, Jr.	78	1	0	0	0	0	2	1	76	30	1	0	0	0
27	LEA JOYNER MEMORIAL	Weldon C. Bares	1195	2	22	24	0	9	2	5	1227	435	10	121	73	0
28	MEMORIAL, MONROE	Jayne Trammell-Kelly	200	0	2	1	0	7	0	4	192	58	2	18	7	0
29	REVEILLE	Joseph A. Robideaux	28	0	1	0	0	0	0	0	29	10	0	0	0	0
30	UNION	Joseph A. Robideaux	17	0	0	0	0	0	0	0	17	8	0	0	0	0
31	ST JAMES	Mary Anne Collie	45	0	0	0	0	0	0	2	43	24	0	6	0	0
32	ST MARKS	Juliet P. Spencer	351	1	0	0	0	15	0	7	330	90	2	19	0	0
33	ST PAULS	Richard H. Humphries	1174	19	11	8	3	13	0	2	1194	353	20	370	268	14
34	MT NEBO	Anice N. Moses	32	0	0	0	0	0	15	1	16	25	0	3	0	0
35	WASHINGTON CHAPEL	Anice N. Moses	41	0	0	0	0	0	0	0	41	25	2	13	0	0
36	MT SINAI	Anice N. Moses	35	0	0	1	0	0	0	0	36	20	0	1	0	0
37	NEWELLTON, UNION	T.B.S.	63	0	5	0	0	0	0	0	68	45	0	0	0	6
38	OAK GROVE	Byron W. Putnam	142	0	6	4	0	2	0	3	147	85	0	13	0	17
39	PIONEER	Byron W. Putnam	35	0	0	0	0	0	0	0	35	16	0	5	0	0
40	RAYVILLE	Robert E. Townsend	343	3	2	0	0	0	0	2	346	110	4	41	0	3
41	HOLLY RIDGE	Robert E. Townsend	19	0	0	0	0	1	0	0	18	15	1	4	2	0
42	ST ANDREWS	Donald L. Wilkinson	162	1	5	2	0	1	0	2	167	57	2	10	0	0
43	OAK RIDGE	Donald L. Wilkinson	91	0	0	0	0	0	3	1	87	28	0	5	0	0
44	ST JOSEPH	T.B.S.	129	0	0	0	0	0	0	2	127	58	3	10	18	0
45	ST PETER	T.B.S.	10	0	0	0	0	0	0	1	9	10	0	0	0	0
46	LAWSON CHAPEL	T.B.S.	16	3	0	0	0	0	0	0	19	19	1	0	19	19
47	SICILY ISLAND	William F. Foster	98	2	0	0	0	0	2	3	95	35	0	7	3	0
48	GILBERT	William F. Foster	68	1	2	0	0	0	0	1	70	20	1	7	6	1
49	TALLULAH	Suzanne Wesley	340	24	0	8	0	1	0	5	366	130	7	5	15	12
50	VIDALIA	Barry D. Dennis	194	3	0	4	0	0	0	1	200	60	5	23	0	0
51	WEST MONROE, ASBURY	John G. Deschner	150	0	2	2	0	1	0	0	153	55	0	13	23	0
52	CLAIBORNE	Samuel P. Emanuel	85	0	2	0	0	1	1	4	81	34	0	9	0	0
53	WILHITE	Samuel P. Emanuel	41	0	0	0	0	0	3	5	33	11	0	0	0	0
54	WEST MONROE, FAITH	Steven R. Kelly	252	0	0	10	45	4	1	1	211	100	5	40	27	0
55	WEST MONROE, FIRST	W. Spiller Milton	882	12	13	6	0	14	11	6	882	334	9	124	153	12
56	MCGUIRE	Michael T. Head	470	3	4	8	1	4	1	12	467	203	4	52	94	1
57	WOODLAWN	T.B.S.	90	0	0	0	0	1	0	1	88	35	0	6	0	0
58	WINNSBORO	William A. Moon, III	373	4	1	9	0	2	0	3	382	142	5	46	26	7
59	WISNER	Frances I. Guy	49	2	0	0	0	0	0	1	50	26	4	3	0	0
60	MONROE DISTRICT	Marie P. Williams	0	0	0	0	0	0	0	0	0	0	0	0	0	0
			11396	124	132	152	55	103	50	148	11448	4340	132	1476	1272	124

CHURCH SCHOOLS														U.M.M.		U.M.W.		U.M.Y.F.		PROPERTY & OTHER ASSETS					
Number of Leaders	Children in All Classes and Groups	Youth in All Classes and Groups	Adults in All Classes and Groups	Total Church School Membership	Average Attendance in Sunday Church School	Average Attendance in Accountability Groups	Average Attendance in Mission and Ministry Groups	Average Attendance of Children in Support Groups	Average Attendance of Youth in Support Groups	Average Attendance of Adults in Support Groups	Average Attendance in Support Groups	Avg. Attendance in Short Term Classes/Groups for Learning	No. of Church School Members/ Profession of Christian Faith	Membership in United Methodist Men	Amount Paid for Projects	Membership in United Methodist Women	Amount Paid for Local Church & Community Work	Membership in United Methodist Youth Fellowship	Amount Paid for Projects	Value of Church Land, Buildings and Equipment	Value of Church-Owned Parsonages and Furniture	Value of Other Assets (Cash, Securities, Other Properties, etc.)	Indebtedness on Items 32, 33, 34 at End of Year	Other Indebtedness (Current Expenses, etc.)	
15	16	17	18	19	20	21	22	23a	23b	23c	23	24	25	26	27	28	29	30	31	32	33	34	35	36	
2	3	1	15	21	5	4	0	0	0	0	0	15	0	0	0	0	0	0	0	105000	0	73866	0	0	1
1	0	0	0	1	0	0	0	0	0	0	0	0	0	0	0	0	0	0	0	100000	0	5000	0	0	2
1	0	0	5	6	6	0	0	0	0	0	0	0	0	0	0	0	0	0	0	60000	0	4400	0	0	3
23	33	15	115	186	78	21	0	0	0	0	0	48	4	7	1011	71	129	15	324	2391000	125000	433036	0	0	4
2	0	0	17	19	13	0	0	0	0	0	0	0	0	0	0	2	0	0	0	240000	0	60000	0	0	5
9	9	4	35	57	40	0	12	0	0	10	10	10	0	0	0	19	384	4	0	662198	70000	11540	0	0	6
1	0	0	4	5	4	0	0	0	5	0	5	0	0	0	0	18	1553	0	0	700000	110000	699641	0	0	7
10	8	9	35	62	15	0	0	0	0	0	0	0	0	0	0	0	0	0	0	188000	52000	21568	35998	0	8
8	13	3	18	42	24	21	0	0	0	6	8	0	0	9	100	12	0	0	0	158200	0	107682	0	0	9
4	1	2	23	30	0	0	0	0	0	0	0	0	0	0	0	0	0	0	0	71300	0	8000	0	0	10
7	49	10	57	123	59	0	0	0	0	0	0	14	4	0	0	30	6165	7	0	1014000	155000	27051	2538	0	11
1	4	1	10	16	0	0	0	0	0	0	0	10	0	0	0	1	0	1	0	175000	0	9124	0	0	12
4	12	2	9	27	24	0	4	0	0	0	0	6	0	0	0	10	850	0	0	335000	0	126477	0	0	13
16	6	10	18	50	32	18	56	0	0	0	0	10	0	14	50	16	450	12	350	538000	0	85749	0	0	14
2	1	7	20	30	12	0	0	0	0	0	0	0	0	0	0	0	0	0	0	864200	204400	92223	0	0	15
4	7	2	10	23	10	0	0	0	0	0	0	0	0	0	0	0	0	0	0	275000	0	43814	0	0	16
7	0	1	4	12	12	0	8	0	0	0	0	0	0	0	0	10	615	0	0	200000	100000	43493	0	0	17
8	8	3	25	44	25	0	0	0	0	0	0	10	0	19	1907	38	3552	0	0	1107000	93000	56719	0	0	18
0	0	0	0	0	0	0	0	0	0	0	0	0	0	0	0	0	0	0	0	10000	0	1200	0	0	19
8	24	12	65	109	38	0	0	0	0	0	0	0	0	21	200	0	0	8	0	245380	120000	40000	0	0	20
5	13	1	26	45	25	12	0	0	0	0	0	13	0	0	0	16	0	0	0	378000	73300	4029	0	0	21
5	2	4	3	14	6	0	0	0	0	0	0	3	0	0	0	0	0	6	1050	154000	0	4000	0	0	22
11	26	22	50	109	40	5	7	0	0	30	30	17	4	0	0	0	0	0	0	1525000	161845	89981	17000	0	23
80	225	108	390	803	297	0	40	0	50	50	100	65	15	0	0	156	1200	86	3000	8714095	242000	919111	671141	0	24
3	5	5	0	13	0	0	0	0	0	0	0	0	0	0	0	5	100	5	0	475000	0	3000	0	0	25
2	4	5	4	15	10	0	0	0	0	0	0	0	0	0	0	0	0	0	0	200000	0	3000	0	0	26
48	118	47	300	513	295	63	35	0	0	20	20	93	5	45	1200	75	500	35	50	2276000	175000	137000	413853	0	27
12	14	5	50	81	38	8	8	0	7	12	19	10	2	5	0	22	11995	5	57	682500	0	124752	0	0	28
1	0	0	10	11	5	0	0	0	0	0	0	0	0	0	0	0	0	0	0	383000	0	46853	0	0	29
0	0	0	0	0	0	0	0	0	0	0	0	0	0	0	0	0	0	0	0	65500	0	29363	0	0	30
1	0	0	6	7	6	0	0	0	0	0	0	0	0	0	0	16	104	0	0	260000	30000	3172	0	0	31
12	25	5	44	86	49	0	16	0	0	10	10	10	0	23	0	1	0	4	0	987900	139000	52934	72292	0	32
36	137	74	181	428	151	25	53	0	0	7	7	175	15	58	2658	90	753	92	13950	2654913	105914	279705	225697	0	33
2	3	0	5	10	0	0	0	0	0	0	0	6	0	0	0	0	0	0	0	95000	35000	7974	0	0	34
3	6	4	7	20	12	0	0	0	0	0	0	0	0	0	0	0	0	0	0	75000	0	600	9000	0	35
2	0	0	4	6	6	0	0	0	0	0	0	7	0	0	0	0	0	0	0	60000	0	200	0	5000	36
6	12	6	20	44	15	0	0	0	0	0	0	0	0	0	0	0	0	0	0	566000	110160	30164	0	0	37
11	19	11	40	81	65	0	0	0	0	0	0	8	0	0	0	19	0	11	1200	800000	126000	40000	0	0	38
4	1	5	8	18	16	0	0	0	0	0	0	0	0	0	0	0	0	0	0	188200	58500	3930	0	0	39
10	14	10	55	89	57	0	0	0	0	0	0	25	2	0	0	0	115	12	0	2630750	231500	266622	0	0	40
0	0	0	0	0	0	0	0	0	0	0	0	0	0	0	0	0	0	0	0	350000	0	32000	0	0	41
8	8	11	40	67	38	0	0	0	0	0	0	8	1	14	0	14	0	8	0	446982	82000	12247	0	0	42
1	0	0	9	10	8	0	0	0	0	0	0	0	0	0	0	0	0	0	0	373000	0	42294	0	0	43
13	12	2	27	54	25	12	45	5	0	6	11	45	0	14	538	14	624	2	0	310000	65000	120317	0	0	44
2	2	3	3	10	11	0	0	0	0	0	0	0	0	0	0	0	0	0	0	34000	0	2103	0	0	45
2	2	3	15	22	19	19	0	2	3	5	10	0	1	6	0	6	0	5	0	90000	0	100	0	0	46
4	3	2	8	17	14	0	0	0	0	0	0	0	0	0	0	0	0	5	150	828400	140000	25137	0	0	47
3	3	1	8	15	8	0	0	0	0	0	0	0	1	0	0	0	0	0	0	352000	0	84138	0	0	48
11	30	18	71	130	70	0	0	0	0	0	0	0	0	0	0	35	0	0	0	1080000	126800	132230	71450	0	49
6	9	2	26	43	30	0	0	0	0	0	0	0	2	0	0	0	0	0	0	730000	92000	50000	0	0	50
10	9	6	25	50	37	0	0	0	0	0	0	15	0	18	2970	18	587	10	17	970000	102000	12239	0	0	51
3	1	1	13	18	13	0	10	0	0	0	0	0	0	0	0	17	760	0	0	750000	110000	112110	0	0	52
0	0	0	0	0	0	0	0	0	0	0	0	0	0	0	0	0	0	0	0	110000	0	3544	0	0	53
15	47	42	87	191	50	0	0	0	0	0	0	51	0	0	0	0	0	22	1000	943997	176500	4357	228954	1650	54
68	100	87	321	576	206	210	232	11	24	23	58	214	11	0	0	0	0	84	9488	3450000	148000	155518	692263	0	55
23	48	19	129	219	99	15	13	0	0	0	0	34	2	21	1478	75	8739	24	9667	2380000	173000	1994770	0	0	56
2	1	2	12	17	15	0	0	0	0	0	0	0	0	0	0	0	0	0	0	350000	0	3000	0	0	57
18	20	21	97	156	83	2	0	0	0	0	0	107	3	10	0	42	812	18	2800	1968800	200500	225891	0	0	58
6	6	0	18	30	15	10	0	0	0	0	0	1	0	3	165	13	92	0	0	294000	0	77783	0	0	59
0	0	0	0	0	0	0	0	0	0	0	0	0	0	0	0	0	0	0	0	400000	164200	108249	0	0	60
567	1103	614	2597	4881	2231	445	539	18	89	179	286	1030	72	285	12275	881	40079	481	43103	48617315	4097819	7174996	2440186	6650	

		BENEVOLENCES																
	Church Name	World Service and Conference Benevolences Apportioned	World Service and Conference Benevolences Paid	Ministerial Education Fund Apportioned	Ministerial Education Fund Paid	Black College Fund Apportioned	Black College Fund Paid	Africa University Fund Apportioned	Africa University Fund Paid	General Advance Specials	Youth Service Fund	Human Relations Sunday	One Great Hour of Sharing	Peace with Justice	Native American Awareness Sunday	World Communion	United Methodist Student Day	Total — General Church Offerings
		37a	37	39a	39	40a	40	41a	41	42	43	44a	44b	44c	44d	44e	44f	44
1	BARTHOLOMEW	425	425	92	92	37	37	8	8	10	10	10	10	10	30	10	20	90
2	BEEKMAN	206	104	45	45	18	18	4	4	0	5	5	3	5	5	0	5	23
3	BASKIN	190	190	41	41	16	16	4	4	0	0	0	0	0	0	0	0	0
4	BASTROP, FIRST	7285	7285	1580	1580	632	832	141	141	212	0	0	155	52	38	0	0	245
5	COLLINSTON	1123	1123	243	243	97	97	22	22	0	0	0	0	0	0	0	0	0
6	BASTROP, MEMORIAL	1576	1576	342	342	137	137	31	31	147	0	0	19	0	0	0	0	19
7	MER ROUGE	1546	1546	335	335	134	134	30	30	0	0	0	0	0	0	0	0	0
8	MT OLIVE	968	968	210	210	84	84	19	19	0	0	0	0	0	0	0	0	0
9	BOEUF PRAIRIE	1291	1291	280	280	112	112	25	25	0	0	0	0	0	0	0	0	0
10	LITTLE CREEK	326	326	71	71	28	28	6	6	0	0	0	0	0	0	0	0	0
11	COLUMBIA	3167	3167	687	687	275	275	61	61	0	0	0	0	0	0	0	0	0
12	HEBERT	423	423	92	92	37	37	8	8	0	0	0	0	0	0	0	0	0
13	CREW LAKE	1245	1245	270	270	108	108	24	24	313	0	0	0	0	0	0	0	0
14	MANGHAM	1383	1383	300	300	120	120	27	27	500	0	0	0	0	0	0	0	0
15	DELHI	2059	2059	447	447	179	179	40	40	0	0	0	58	30	0	45	0	133
16	CROWVILLE	694	694	151	151	60	60	13	13	200	10	15	3	2	10	14	25	69
17	EPPS	786	786	170	170	68	68	15	15	0	0	0	70	0	0	0	0	70
18	FERRIDAY	3024	3024	656	656	262	282	59	59	35	0	69	127	58	62	81	104	501
19	CLAYTON	109	109	24	24	9	9	2	2	0	0	0	0	0	0	0	0	0
20	GRAYSON	1652	1652	358	358	143	143	32	32	200	0	0	85	0	0	0	0	85
21	KILBOURNE	1246	1063	270	270	108	0	24	24	45	0	0	5	0	0	0	0	5
22	LOCUST GROVE	511	511	111	111	44	44	10	10	0	0	0	34	0	0	0	0	34
23	LAKE PROVIDENCE	3996	3996	867	867	346	348	78	78	987	0	0	310	21	54	13	0	398
24	MONROE, FIRST	26188	26188	5679	5679	2271	2271	508	508	1421	238	400	400	127	127	330	375	1759
25	HOPE	1630	1000	354	354	141	141	32	32	0	0	0	0	0	0	0	0	0
26	ST PAUL	855	505	186	186	74	74	17	17	30	0	0	0	0	0	0	0	0
27	LEA JOYNER MEMORIAL	12716	12716	2758	2758	1103	1103	247	247	240	40	0	0	0	0	0	0	0
28	MEMORIAL, MONROE	4631	4631	1004	1004	402	402	90	90	114	0	23	49	25	3	14	0	114
29	REVEILLE	578	578	125	125	50	50	11	11	25	0	0	35	0	0	0	0	35
30	UNION	307	307	67	67	27	27	6	6	75	0	0	50	0	0	0	0	50
31	ST JAMES	640	640	139	139	56	58	12	12	0	0	0	30	0	0	0	0	30
32	ST MARKS	3926	3926	851	851	340	340	76	76	1113	0	28	173	15	45	5	10	276
33	ST PAULS	17296	17296	3751	3751	1500	1500	336	336	50	100	310	659	166	248	200	240	1823
34	MT NEBO	262	262	57	57	23	23	5	5	0	0	0	0	0	0	0	0	0
35	WASHINGTON CHAPEL	432	432	94	94	37	37	8	8	0	0	0	0	0	0	0	0	0
36	MT SINAI	337	337	73	73	29	29	7	7	0	0	0	0	0	0	0	0	0
37	NEWELLTON, UNION	616	616	134	134	53	53	12	12	600	20	20	20	20	20	20	20	120
38	OAK GROVE	3370	3370	731	731	292	292	65	65	0	0	20	102	0	0	0	0	122
39	PIONEER	572	572	124	124	50	50	11	11	62	0	0	12	0	0	0	0	12
40	RAYVILLE	6247	6247	1355	1355	542	542	121	121	1202	0	19	109	28	10	0	0	166
41	HOLLY RIDGE	249	249	54	54	22	22	5	5	0	0	0	0	0	0	0	0	0
42	ST ANDREWS	2088	2088	453	453	181	282	41	41	0	0	0	65	0	0	0	0	65
43	OAK RIDGE	739	739	160	160	64	64	14	14	2879	0	0	0	0	0	0	0	0
44	ST JOSEPH	1309	1309	284	284	114	114	25	25	356	0	188	170	0	0	0	0	356
45	ST PETER	237	237	51	51	21	21	5	5	0	0	0	0	0	0	0	0	0
46	LAWSON CHAPEL	117	117	25	25	10	10	2	2	0	0	0	0	0	0	0	0	0
47	SICILY ISLAND	1557	1557	338	338	135	135	30	30	0	0	0	0	0	0	0	0	0
48	GILBERT	882	882	191	191	77	77	17	17	0	0	17	27	28	18	0	16	106
49	TALLULAH	3757	3757	815	815	326	326	73	73	0	0	0	0	0	0	0	0	0
50	VIDALIA	2507	2507	544	544	217	217	49	49	195	0	0	0	0	0	0	0	0
51	WEST MONROE, ASBURY	3042	1095	660	95	264	195	59	59	650	5	38	88	39	84	45	67	361
52	CLAIBORNE	2109	2109	457	457	183	183	41	41	0	0	0	50	0	0	0	0	50
53	WILHITE	235	235	51	0	20	20	5	5	135	0	0	135	0	0	0	0	135
54	WEST MONROE, FAITH	5373	5373	1165	1165	466	466	104	104	5	5	45	60	15	28	64	12	224
55	WEST MONROE, FIRST	17720	17720	3843	3843	1537	1537	344	344	1061	0	0	709	148	99	166	0	1120
56	MCGUIRE	7999	7999	1735	1735	694	894	155	155	115	0	0	115	0	0	0	0	115
57	WOODLAWN	630	630	137	137	55	55	12	12	0	0	0	0	0	0	0	0	0
58	WINNSBORO	5194	5194	1126	1126	450	450	101	101	376	0	28	102	39	23	39	67	298
59	WISNER	737	737	160	160	64	64	14	14	194	0	0	110	10	0	38	36	194
60	MONROE DISTRICT	0	0	0	0	0	0	0	0	0	0	0	0	0	0	0	0	0
		172315	169103	37373	36757	14944	14868	3343	3343	13547	433	1233	4149	836	904	1084	997	9203

BENEVOLENCES										CONNECTIONAL ADMINISTRATION FUNDS											
Christian Education Sunday	Conference Advance Specials	Wesley Foundations Apportioned	Wesley Foundations Paid	Special Offerings for Conference	Centenary College	Dillard University	Louisiana Interchurch Conference	Ministers' Emergency Fund	Benevolences paid directly by local church	Interdenominational Cooperation Fund Apportioned	Interdenominational Cooperation Fund Paid	General Administration Fund Apportioned	General Administration Fund Paid	Jurisdictional Administration Fund Apportioned	Jurisdictional Administration Fund Paid	Area & Conference Administration Funds Apportioned	Area & Conference Administration Funds Paid	District Administration Funds Apportioned	District Administration Funds Paid		
45	46	47a	47	48	49a	49b	49c	49d	50	51a	51	52a	52	53a	53	54a	54	55a	55		
10	10	148	148	10	178	21	8	10	1487	7	7	21	21	20	20	210	210	186	186	1	
5	7	72	72	3	86	10	4	0	438	4	4	10	10	10	10	102	50	90	90	2	
0	0	66	66	0	80	10	4	0	145	3	3	10	10	8	8	94	94	83	83	3	
0	349	2539	2539	1120	3046	366	142	0	13510	125	125	387	367	342	342	3599	3599	3185	3185	4	
0	0	391	391	0	470	56	22	0	1808	19	19	57	57	53	53	555	555	491	491	5	
0	444	549	549	101	659	79	31	0	571	27	27	80	80	74	74	779	779	689	689	6	
0	0	539	539	0	647	78	30	0	17831	27	27	78	78	73	73	764	764	676	676	7	
0	0	338	338	0	405	49	19	0	1687	17	17	49	49	45	45	478	478	423	423	8	
0	184	450	450	0	540	65	25	0	550	22	22	65	85	61	61	638	638	565	565	9	
0	0	114	114	0	137	16	6	0	1101	6	6	16	16	16	16	161	161	143	143	10	
0	0	1104	1104	0	1325	159	62	0	4679	54	54	160	160	149	149	1565	1565	1385	1385	11	
0	0	148	148	0	177	21	8	0	820	7	7	21	21	20	20	209	209	185	185	12	
0	38	434	434	0	521	62	24	0	1314	21	21	63	83	59	59	615	615	544	544	13	
0	213	482	482	0	578	69	27	0	4145	24	24	70	70	85	65	683	683	605	605	14	
0	87	718	718	630	861	103	40	0	406	35	35	104	104	97	97	1017	1017	900	850	15	
10	77	242	242	204	290	35	14	20	2728	12	12	35	35	33	33	343	343	303	303	16	
0	25	274	274	165	329	39	15	0	63	13	13	40	40	36	36	388	388	343	343	17	
0	192	1054	1054	152	1265	152	59	0	1622	52	52	153	153	142	142	1494	1494	1322	1322	18	
0	0	38	38	0	46	5	2	0	0	2	2	6	6	6	6	54	54	48	48	19	
0	300	576	576	765	691	83	32	0	1874	28	28	83	83	77	77	816	816	722	722	20	
0	207	434	140	143	200	0	0	0	837	21	0	63	0	59	29	818	0	545	545	21	
0	203	178	178	62	214	26	10	0	680	9	9	26	26	24	24	253	253	223	223	22	
0	1220	1393	1393	268	1671	201	78	0	2839	69	69	202	202	187	187	1974	1974	1747	1747	23	
305	1371	9126	9126	2418	10952	1314	511	350	368565	449	449	1321	1321	1230	1230	12937	12937	11449	11449	24	
0	0	568	568	0	0	82	32	0	200	28	28	82	82	77	77	805	0	713	713	25	
0	0	298	298	20	358	43	0	0	340	15	0	43	0	41	0	423	0	374	301	26	
0	0	4431	4431	110	5318	638	248	0	47005	218	218	641	641	598	598	6282	6282	5559	5559	27	
0	11	1614	1614	148	0	191	90	0	771	79	79	234	234	218	196	2288	1907	2024	2024	28	
0	73	201	201	65	242	29	11	0	68	10	10	29	29	27	27	285	285	252	252	29	
0	100	107	107	105	128	15	6	0	771	5	5	15	15	15	15	152	152	134	134	30	
0	15	223	223	0	268	32	12	0	0	11	11	32	32	31	31	316	316	280	280	31	
0	124	1368	1368	148	1642	197	77	0	2139	67	67	198	198	185	185	1939	1939	1716	1716	32	
100	798	6028	6028	156	7233	868	338	150	35199	297	297	872	872	811	811	8545	8545	7562	7562	33	
0	0	91	91	0	110	13	5	0	175	4	4	13	13	12	12	129	129	114	114	34	
0	0	151	151	0	181	22	8	0	100	7	7	22	22	20	20	214	214	189	189	35	
0	0	118	118	0	141	17	7	25	76	6	8	17	17	16	16	167	167	147	147	36	
20	20	215	215	500	258	31	12	20	112	11	11	31	31	28	28	304	304	269	269	37	
0	273	1174	1174	0	1409	169	66	0	4426	58	58	170	170	159	159	1665	1665	1473	1473	38	
0	50	199	199	35	239	29	11	0	264	10	10	29	29	26	26	283	283	250	250	39	
0	625	2177	2177	952	2612	313	122	0	4746	107	107	315	315	293	293	3086	3086	2731	2731	40	
0	0	87	87	150	104	13	5	0	699	4	4	13	13	12	12	123	123	109	109	41	
0	65	728	728	80	873	105	41	0	3130	36	38	105	105	98	98	1031	1031	913	913	42	
0	0	258	258	0	309	37	14	0	972	13	13	37	37	35	35	365	365	323	323	43	
0	219	456	456	219	548	66	26	0	3527	22	22	66	66	81	61	647	647	572	572	44	
0	0	83	83	0	99	12	5	0	350	4	4	12	12	10	10	117	117	103	0	45	
0	0	41	41	0	49	6	2	0	0	2	2	8	8	8	8	58	58	51	51	48	
0	115	543	543	0	651	78	30	0	1124	27	27	79	79	73	73	769	769	681	681	47	
0	92	308	308	161	369	44	17	0	1592	15	15	45	45	41	41	436	438	386	386	48	
0	0	1309	1309	0	1571	189	73	0	4102	64	64	190	190	177	177	1856	1858	1643	1643	49	
0	0	874	874	0	1049	128	49	0	3458	43	43	128	128	118	118	1239	1239	1096	1096	50	
3	66	1060	343	135	272	153	59	10	4103	52	52	153	153	143	143	1503	1503	1330	1330	51	
0	91	735	735	158	882	106	41	0	215	38	38	106	106	100	100	1042	1042	922	922	52	
0	46	82	0	50	0	12	5	0	164	4	4	12	12	10	10	118	118	103	103	53	
60	335	1873	1873	495	2247	270	105	147	14760	92	92	271	271	252	252	2654	2654	2349	2349	54	
0	339	6175	6175	584	7410	889	346	0	320952	304	304	894	894	832	832	8754	8754	7747	7747	55	
0	100	2788	2788	87	3345	401	156	0	306621	137	137	403	403	376	378	3952	3952	3497	3497	56	
0	60	219	219	83	263	32	12	0	281	11	11	32	32	31	31	311	311	275	275	57	
0	174	1810	1810	658	2172	261	101	185	15145	89	89	282	262	244	244	2566	2566	2271	2271	58	
0	145	257	257	454	308	37	14	10	958	13	13	37	37	34	34	364	364	322	322	59	
0	0	0	0	0	0	0	0	338	0	0	0	0	0	0	0	0	0	0	0	60	
513	8863	60056	58963	11592	68028	8545	3319	1243	1208223	2954	2918	8692	8586	8096	8003	85130	82853	75332	75106		

		ADMIN.		CONNECTIONAL CLERGY SUPPORT														LOCAL CLERGY SUPPORT			
		Conference Center for Loan Reduction Apportioned	Conference Center for Loan Reduction Paid	Pension & Benefit Funds (MPP & CPP) Paid for Deacons	Pension & Benefit Funds (MPP & CPP) Paid for Other Clergy	Pension & Benefit Funds to Conference Apportioned	Pension & Benefit Funds to Conference Paid	District Superintendents' Funds Apportioned	District Superintendents' Funds Paid	Episcopal Funds Apportioned	Episcopal Funds Paid	Equitable Compensation Fund Apportioned	Equitable Compensation Fund Paid	Pastoral Care Fund Apportioned	Pastoral Care Fund Paid	Pastors' Base Compensation Set	Pastors' Base Compensation Paid	Associates' Base Compensation Set	Associates' Base Compensation Paid
	Church Name	56a	56	57a	57	58a	58	59a	59	60a	60	61a	61	62a	62	63a	63	64a	64
1	BARTHOLOMEW	59	59	0	860	83	83	237	237	52	52	0	0	49	49	6508	6508	0	0
2	BEEKMAN	29	29	0	0	40	40	115	50	25	25	0	0	24	24	1164	987	0	0
3	BASKIN	27	27	0	317	37	37	106	106	23	23	0	0	22	22	3100	3100	0	0
4	BASTROP, FIRST	1015	1015	0	8319	1422	1422	4060	4060	886	886	0	0	839	839	35678	35678	0	0
5	COLLINSTON	157	157	0	0	219	219	626	626	137	137	0	0	129	129	9744	10344	0	0
6	BASTROP, MEMORIAL	220	220	0	5167	308	308	879	879	192	192	0	0	181	181	7679	7679	0	0
7	MER ROUGE	216	216	0	0	302	302	862	862	188	188	0	0	178	178	11092	11092	0	0
8	MT OLIVE	135	135	0	1127	189	189	540	540	118	118	0	0	111	111	8216	8216	0	0
9	BOEUF PRAIRIE	180	180	0	0	252	252	720	720	157	157	0	0	149	149	10800	10800	0	0
10	LITTLE CREEK	46	46	0	0	64	64	182	182	40	40	0	0	38	38	2400	2400	0	0
11	COLUMBIA	442	442	0	8052	618	618	1765	1765	385	385	0	0	365	365	24870	24870	0	0
12	HEBERT	59	59	0	0	83	83	236	236	51	51	0	0	49	49	5533	5533	0	0
13	CREW LAKE	174	174	0	6250	243	243	694	694	151	151	0	0	143	143	10631	10631	0	0
14	MANGHAM	193	193	0	0	270	270	771	771	168	168	0	0	159	159	11304	11304	0	0
15	DELHI	287	287	0	5968	402	402	1147	1147	250	250	0	0	237	237	17520	17720	0	0
16	CROWVILLE	97	97	0	0	135	135	387	387	84	84	0	0	80	80	7986	7986	0	0
17	EPPS	110	110	0	0	153	153	438	438	96	96	0	0	90	90	6464	6464	0	0
18	FERRIDAY	422	422	0	5278	590	590	1685	1685	368	368	0	0	348	348	20245	20245	0	0
19	CLAYTON	15	15	0	0	21	21	61	61	13	13	0	0	13	13	1500	1500	0	0
20	GRAYSON	230	230	0	0	322	322	921	921	201	201	0	0	190	190	14100	14100	0	0
21	KILBOURNE	174	174	0	4807	243	243	695	695	152	152	0	0	143	143	15423	15423	0	0
22	LOCUST GROVE	71	71	0	0	100	100	285	285	62	62	0	0	59	59	4848	4848	0	0
23	LAKE PROVIDENCE	557	557	0	6553	780	780	2227	2227	486	486	0	0	460	460	25968	25968	0	0
24	MONROE, FIRST	3651	3651	5809	17590	5111	5111	14595	14595	3184	3184	0	0	3015	3015	74363	74363	37800	37800
25	HOPE	227	227	0	4851	318	0	909	0	198	0	0	0	188	94	16573	16573	0	0
26	ST PAUL	119	0	0	0	167	0	477	0	104	0	0	0	98	0	6416	6416	0	0
27	LEA JOYNER MEMORIAL	1773	1773	0	13412	2482	2482	7086	7086	1546	1546	0	0	1464	1464	58226	58226	31618	31618
28	MEMORIAL, MONROE	646	0	0	7175	904	904	2581	2169	563	563	0	0	533	533	35000	35000	0	0
29	REVEILLE	81	81	0	462	113	113	322	322	70	70	0	0	66	66	6040	6190	0	0
30	UNION	43	43	0	0	60	60	171	171	37	37	0	0	35	35	5520	5520	0	0
31	ST JAMES	89	89	0	710	125	125	357	357	78	78	0	0	74	74	5000	5000	0	0
32	ST MARKS	547	547	0	6992	766	766	2188	2188	477	477	0	0	452	452	34360	34360	0	0
33	ST PAULS	2411	2411	0	13938	3375	3375	9639	9639	2103	2103	0	0	1991	1991	51600	51600	21735	21735
34	MT NEBO	37	37	0	0	51	51	146	146	32	32	0	0	30	30	2800	2800	0	0
35	WASHINGTON CHAPEL	60	60	0	1808	84	84	241	241	53	53	0	0	50	50	5067	5067	0	0
36	MT SINAI	47	47	0	0	66	66	188	188	41	41	0	0	39	39	3320	3320	0	0
37	NEWELLTON, UNION	86	86	0	0	120	120	343	343	75	75	0	0	71	71	19200	19200	0	0
38	OAK GROVE	470	470	0	6978	658	658	1878	1878	410	410	0	0	388	388	19405	20176	0	0
39	PIONEER	80	80	0	0	112	112	319	319	70	70	0	0	66	66	5246	5246	0	0
40	RAYVILLE	871	871	0	7653	1219	1219	3481	3481	760	760	0	0	719	719	33000	33000	0	0
41	HOLLY RIDGE	35	35	0	0	49	49	139	139	30	30	0	0	29	29	2400	2400	0	0
42	ST ANDREWS	291	291	0	3606	407	407	1163	1163	254	254	0	0	240	240	18151	18151	0	0
43	OAK RIDGE	103	103	0	377	144	144	412	412	90	90	0	0	85	85	5369	5369	0	0
44	ST JOSEPH	183	183	0	5008	256	256	730	730	159	159	0	0	151	151	21030	23030	0	0
45	ST PETER	33	33	0	0	46	46	132	132	29	29	0	0	27	27	3006	3006	0	0
46	LAWSON CHAPEL	16	16	0	0	23	23	65	65	14	14	0	0	13	13	1692	1692	0	0
47	SICILY ISLAND	217	217	0	4744	304	304	868	868	189	189	0	0	179	179	12693	13714	0	0
48	GILBERT	123	123	0	0	172	172	492	342	107	0	0	0	102	0	7303	7126	0	0
49	TALLULAH	524	524	0	4402	733	733	2094	2094	457	457	0	0	433	433	20272	20736	0	0
50	VIDALIA	350	350	0	1920	489	489	1397	1397	305	305	0	0	289	289	13800	13800	0	0
51	WEST MONROE, ASBURY	424	424	0	5921	594	594	1695	1695	370	370	0	0	350	350	24118	24268	0	0
52	CLAIBORNE	294	294	0	4966	412	412	1175	1175	256	256	0	0	243	243	15855	15855	0	0
53	WILHITE	33	33	0	0	46	46	131	131	29	29	0	0	27	27	3840	3840	0	0
54	WEST MONROE, FAITH	749	749	0	7135	1049	1049	2995	2995	653	653	0	0	619	619	35780	35780	0	0
55	WEST MONROE, FIRST	2470	2470	0	7867	3458	3458	9875	9875	2155	2155	0	0	2040	2040	51500	51500	3750	3750
56	MCGUIRE	1115	1115	0	7565	1561	1561	4458	4458	973	973	0	0	921	921	37371	37371	0	0
57	WOODLAWN	88	88	0	742	123	123	351	351	77	77	0	0	72	72	7000	6099	0	0
58	WINNSBORO	724	724	0	9310	1014	1014	2895	2895	632	632	0	0	598	598	31922	31922	0	0
59	WISNER	103	103	0	1224	144	144	411	411	90	90	0	0	85	85	6900	6900	0	0
60	MONROE DISTRICT	0	0	0	0	0	0	0	0	0	0	0	0	0	0	67146	67146	0	0
		24028	23263	5809	199054	33631	33146	96038	94025	20955	20546	0	0	19838	19544	1031057	1035158	94903	94903

CLERGY SUPPORT – LOCAL CHURCH									LOCAL CHURCH EXPENDITURES						UMW		
Utilities & Housing Related Allowances Paid to/for Pastor	Utilities & Housing Related Allow. Paid to/for Associates	Total Paid (65a + 65b)	Reimbursements Paid to/for Pastors	Reimbursements Paid to/for Associates	Reimbursements Total Paid (66a + 66b)	Other Cash Allowances Paid to/for Pastors	Other Cash Allowances Paid to/for Associates	Other Cash Allowances Total Paid (67a + 67b)	Diaconal Ministers Total Compensation	Other Staff Compensation	Current Expenses for Program (Including Church School)	Other Current Operating Expenses (Not Including Program Expenses)	Principal & Interest Paid on Indebtedness	Paid on Buildings & Improvements (Excluding funds borrowed)	UMW Cash Sent to District or Conference UMW Treasurer	GRAND TOTAL PAID (Lines 37-74)	
65a	65b	65	66a	66b	66	67a	67b	67	68	69	70	71	72	73	74	75	
1500	0	1500	1725	0	1725	0	0	0	0	3450	711	3194	0	1157	0	22583	1
750	0	750	645	0	645	0	0	0	0	550	274	1347	0	75	0	5784	2
600	0	600	0	0	0	0	0	0	0	0	0	922	0	0	0	5908	3
6000	0	6000	10301	0	10301	0	0	0	0	77320	10392	44783	0	23720	1381	264901	4
0	0	0	0	0	0	6000	0	6000	0	2970	1402	7272	0	0	0	34663	5
3000	0	3000	7150	0	7150	0	0	0	0	9400	1180	10442	0	150	767	53050	6
3000	0	3000	7150	0	7150	0	0	0	0	7674	1242	9716	0	11078	709	76195	7
2400	0	2400	554	0	554	0	0	0	0	4985	1088	5960	6559	2704	0	39477	8
4800	0	4800	0	0	0	1200	0	1200	0	0	550	7680	0	0	0	31361	9
4800	0	4800	0	0	0	0	0	0	0	2075	153	3759	0	8641	0	24345	10
5000	0	5000	8354	0	8354	0	0	0	0	21425	8618	31276	10685	326	500	137513	11
1000	0	1000	1600	0	1600	0	0	0	0	1505	121	4621	0	3004	0	20038	12
5159	0	5159	4731	0	4731	0	0	0	0	3901	1387	6276	0	1602	153	47150	13
5692	0	5692	6205	0	6205	0	0	0	0	11100	3380	13126	0	9901	0	71560	14
3732	0	3732	10606	0	10606	0	0	0	0	6545	896	13431	0	3029	0	72056	15
1380	0	1380	3679	0	3679	0	0	0	0	695	937	5473	0	3066	0	29542	16
4062	0	4062	0	0	0	2259	0	2259	0	1455	1040	5472	0	0	615	25093	17
4000	0	4000	13921	0	13921	0	0	0	0	10733	1712	22851	0	2523	1064	97736	18
0	0	0	0	0	0	0	0	0	0	310	40	670	0	0	0	2994	19
5800	0	5800	3991	0	3991	0	0	0	0	9805	3488	8987	0	0	0	56552	20
1956	0	1956	4525	0	4525	0	0	0	0	300	1390	5613	0	0	0	38929	21
1224	0	1224	3030	0	3030	0	0	0	0	150	475	2944	0	0	0	15866	22
6000	0	6000	11467	0	11467	462	0	462	0	27122	4015	29579	3343	842	0	138382	23
23400	6500	29900	5677	4734	10411	12551	3140	15691	46719	266170	37980	181549	96000	40028	7000	1356928	24
813	0	813	0	0	0	4944	0	4944	0	6400	380	8422	0	600	100	46713	25
0	0	0	1272	0	1272	1015	0	1015	0	3500	395	3763	0	300	0	18833	26
5100	6864	11964	11220	9323	20543	0	0	0	0	107397	26009	88141	154094	37017	500	651424	27
0	0	0	11697	0	11697	0	0	0	0	30395	2163	19633	0	2600	1617	128069	28
1375	0	1375	0	0	0	0	0	0	0	1685	92	4998	0	0	0	17570	29
0	0	0	0	0	0	0	0	0	0	1310	106	1332	0	197	0	10896	30
1700	0	1700	0	0	0	601	0	601	0	1080	286	6122	0	0	150	18469	31
1663	0	1663	3900	0	3900	0	0	0	0	21958	3733	27668	10863	1421	0	133368	32
21800	4200	26000	15047	8634	23681	0	0	0	0	144216	22982	95695	53593	10895	2620	580287	33
2000	0	2000	0	0	0	0	0	0	0	0	0	1488	0	9953	0	17550	34
1000	0	1000	0	0	0	400	0	400	0	1400	230	4940	3282	0	0	20100	35
1000	0	1000	0	0	0	475	0	475	0	2460	264	1706	600	0	0	11389	38
0	0	0	0	0	0	0	0	0	0	403	7264	21417	0	0	0	52365	37
4500	0	4500	7617	0	7617	1692	0	1692	0	26470	3420	25931	0	0	0	116210	38
1754	0	1754	3900	0	3900	0	0	0	0	1395	958	2946	0	0	0	19102	39
4000	0	4000	15374	0	15374	0	0	0	0	47632	7752	65830	0	46358	1265	263626	40
0	0	0	600	0	600	0	0	0	0	2450	30	2110	0	611	0	10132	41
5447	0	5447	7919	0	7919	0	0	0	0	8775	2464	18067	0	240	50	77208	42
1250	0	1250	1633	0	1633	0	0	0	0	3252	174	6468	0	3213	0	28789	43
3400	0	3400	10173	0	10173	198	0	198	0	1995	1315	6330	0	7916	0	89717	44
0	0	0	0	0	0	280	0	280	0	0	860	540	1390	0	0	7349	45
0	0	0	0	0	0	0	0	0	0	0	258	2509	0	0	0	4965	48
2340	0	2340	2074	0	2074	0	0	0	0	2965	1141	8009	0	4903	0	47877	47
960	0	960	1440	0	1440	0	0	0	0	4420	489	5691	0	0	0	25542	48
5379	0	5379	10881	0	10881	0	0	0	0	29910	3390	25484	0	47719	912	169199	49
7200	0	7200	0	0	0	0	0	0	0	12701	3228	14861	0	6212	1390	75832	50
3958	0	3958	3185	0	3185	0	0	0	0	15787	1436	15766	0	10620	337	95496	51
3800	0	3800	13200	0	13200	0	0	0	0	2645	647	13766	0	0	0	64533	52
0	0	0	0	0	0	0	0	0	0	300	0	686	0	0	0	8144	53
6000	0	6000	10161	0	10181	0	0	0	0	33213	7338	27664	35571	1200	0	203377	54
4800	0	4800	18700	1701	20401	0	0	0	0	200984	19710	105843	307658	3088	0	1126450	55
8342	0	8342	12756	0	12756	0	0	0	0	68385	9517	53674	0	2478	3187	544977	58
0	0	0	2094	0	2094	0	0	0	0	0	328	3947	0	523	0	16866	57
4400	0	4400	6435	0	6435	10800	0	10800	0	39834	8661	45517	0	7635	812	204650	58
1100	0	1100	2200	0	2200	200	0	200	0	1875	1585	8266	0	3398	261	32156	59
6000	0	6000	22517	0	22517	0	0	0	0	26344	0	0	0	0	0	122343	60
206336	17564	223900	301306	24392	325698	43077	3140	46217	46719	1323174	221072	1171973	683638	320941	25390	7708179	

		ANNUAL OPERATING & BENEVOLENCE BUDGET FUNDING SOURCES										
		Total Number of Households At Close of Year	Amount Received Through Pledges	Total Number of Households Producing Pledge Receipts	Amount Received from Non- Pledging, Yet Identifiable Givers	Total Number of Households Producing Non-Pledging Receipts	Amount Received from Unidentified Givers	Amount Received from Interest and Dividends	Amount Received from Sale of Church Assets	Amount Received Through Building Use Fees, Contributions & Rentals	Amount Received Through Fundraisers & Other Sources	Total
	Church Name	1	1a	1a1	1b	1b1	1c	1d	1e	1f	1g	1t
1	BARTHOLOMEW	27	0	0	17439	23	9562	1165	0	0	0	28166
2	BEEKMAN	6	0	0	2196	6	524	0	0	0	0	2720
3	BASKIN	8	5687	8	100	3	500	0	0	800	0	7087
4	BASTROP, FIRST	197	174261	90	75406	81	3630	15437	0	450	2064	271248
5	COLLINSTON	25	0	0	40276	25	2350	513	0	0	0	43139
6	BASTROP, MEMORIAL	165	0	0	46026	53	4245	0	0	0	0	50271
7	MER ROUGE	37	38305	31	3658	6	2091	18247	0	0	0	62301
8	MT OLIVE	80	0	0	24485	50	0	9	0	675	0	25169
9	BOEUF PRAIRIE	25	28490	21	2510	17	2581	988	0	0	0	34569
10	LITTLE CREEK	15	0	0	7913	15	4597	17	0	0	0	12527
11	COLUMBIA	121	0	0	133177	75	4717	0	0	0	13913	151807
12	HEBERT	35	0	0	13066	35	2585	0	0	0	386	16037
13	CREW LAKE	38	0	0	35861	16	2500	13	0	0	0	38374
14	MANGHAM	54	0	0	66674	24	3120	1072	0	0	0	70866
15	DELHI	24	0	0	29738	24	2542	355	100	0	2719	35454
16	CROWVILLE	52	0	0	55939	48	4766	51	0	1550	571	62877
17	EPPS	21	21069	11	6325	30	60	0	0	0	845	28299
18	FERRIDAY	150	0	0	93889	75	5639	1331	0	0	0	100859
19	CLAYTON	8	0	0	4189	5	0	0	0	0	0	4189
20	GRAYSON	52	54946	52	0	0	5158	1995	0	0	2987	65086
21	KILBOURNE	81	0	0	33532	25	0	0	0	0	0	33532
22	LOCUST GROVE	20	0	0	14171	17	0	0	0	0	0	14171
23	LAKE PROVIDENCE	90	126200	58	817	11	4805	1470	0	0	0	133292
24	MONROE, FIRST	745	798566	299	195838	150	19531	0	0	0	0	1013935
25	HOPE	4	0	0	52000	5	0	0	0	0	0	52000
26	ST PAUL	4	0	0	0	0	20000	0	0	0	0	20000
27	LEA JOYNER MEMORIAL	525	454250	254	97127	204	11569	1506	0	450	0	564902
28	MEMORIAL, MONROE	54	89737	52	4638	8	3130	423	0	475	11470	109873
29	REVEILLE	7	0	0	13558	7	545	500	0	0	0	14603
30	UNION	9	0	0	10413	11	2679	307	0	0	0	13399
31	ST JAMES	34	16086	9	0	0	0	0	0	0	1098	17184
32	ST MARKS	101	98918	52	22917	59	2582	508	0	400	0	125325
33	ST PAULS	468	493475	240	96048	75	13395	105	0	3120	0	606143
34	MT NEBO	8	0	0	5000	6	0	0	0	0	3500	8500
35	WASHINGTON CHAPEL	15	0	0	10300	15	1980	0	0	0	2720	15000
36	MT SINAI	11	0	0	5460	11	0	0	0	0	2149	7609
37	NEWELLTON, UNION	25	0	0	59833	20	0	0	0	4600	0	64433
38	OAK GROVE	70	103974	38	455	10	9062	1492	0	1525	0	116508
39	PIONEER	12	0	0	0	0	17190	0	0	3600	0	20790
40	RAYVILLE	137	215783	97	11246	25	6177	401	63	4905	0	238575
41	HOLLY RIDGE	8	0	0	8694	8	0	0	0	0	0	8694
42	ST ANDREWS	81	0	0	66963	60	3221	26	0	160	0	70370
43	OAK RIDGE	10	6120	8	9900	4	10220	709	0	0	0	26949
44	ST JOSEPH	84	0	0	51922	49	2318	887	0	0	0	55127
45	ST PETER	4	6380	4	0	0	2149	0	0	0	0	8529
46	LAWSON CHAPEL	9	0	0	3800	9	400	0	0	0	0	4000
47	SICILY ISLAND	49	0	0	50537	28	0	400	0	440	3888	55265
48	GILBERT	22	0	0	27038	12	0	20	0	0	450	27508
49	TALLULAH	59	129066	38	0	0	1095	1105	0	0	0	131266
50	VIDALIA	48	38333	22	26730	26	2179	1327	50	2500	0	71119
51	WEST MONROE, ASBURY	96	29700	18	46391	30	2214	0	0	0	0	78305
52	CLAIBORNE	38	51548	35	0	0	2768	0	0	0	0	54316
53	WILHITE	8	0	0	10167	5	0	0	0	0	0	10167
54	WEST MONROE, FAITH	202	105059	33	67889	19	0	15	0	459	7000	180422
55	WEST MONROE, FIRST	511	377183	203	99019	187	4053	2763	0	24425	5541	512984
56	MCGUIRE	313	176008	92	57014	81	4827	0	0	14291	43454	295594
57	WOODLAWN	25	0	0	15806	25	755	0	0	0	330	16891
58	WINNSBORO	147	182537	91	71328	28	3117	0	0	6475	8400	271857
59	WISNER	28	0	0	25484	29	2771	1777	0	0	0	30032
60	MONROE DISTRICT	0	0	0	0	0	0	0	0	0	0	0
		5302	3821881	1852	1930702	1870	215899	58934	213	71300	113485	6210214

Funding Sources for Capital & Other Special Projects						Funding from Connectional Sources				
Funding from Capital Campaigns	Total Number of Households Producing Capital Receipts	Funding from Memorials/ Endowments/Bequests	Total No. of Households Producing Mem./Endow./Bequests	Other Sources & Projects	Total	Equitable Compensation Funds Received by Church or Pastor	Advance Special or Apportnd. Funds Received by Church	Other	Total	
2a	2a1	2b	2b1	2c	2t	3a	3b	3c	3t	
7787	0	0	0	0	7787	0	0	0	0	1
0	0	0	0	0	0	0	0	0	0	2
0	0	0	0	0	0	0	0	0	0	3
13157	37	7288	51	0	20445	0	0	0	0	4
0	0	4546	10	0	4546	0	0	0	0	5
0	0	0	0	2803	2803	0	0	0	0	6
0	0	5000	1	0	5000	0	0	0	0	7
12214	80	0	0	0	12214	0	0	0	0	8
0	0	840	9	0	840	0	0	0	0	9
0	0	3012	9	1425	4437	0	0	0	0	10
0	0	11523	25	0	11523	0	0	0	0	11
0	0	2605	25	0	2605	0	0	0	0	12
0	0	600	9	0	600	0	0	0	0	13
0	0	10532	3	0	10532	0	0	0	0	14
0	0	1705	12	0	1705	0	0	0	0	15
0	0	87786	1	0	87786	0	0	0	0	16
0	0	255	5	813	1068	0	0	0	0	17
0	0	4650	53	0	4650	0	0	0	0	18
0	0	0	0	0	0	0	0	0	0	19
0	0	750	26	0	750	0	0	0	0	20
0	0	600	10	0	600	0	0	0	0	21
0	0	0	0	0	0	0	0	0	0	22
8550	12	860	17	0	9410	0	0	0	0	23
0	0	0	0	0	0	0	0	0	0	24
0	0	0	0	0	0	0	0	0	0	25
0	0	0	0	0	0	0	0	0	0	26
40571	113	8432	93	0	49003	0	0	0	0	27
0	0	7745	33	0	7745	0	0	0	0	28
0	0	225	9	0	225	0	0	0	0	29
0	0	975	9	0	975	0	0	0	0	30
0	0	0	0	0	0	0	0	0	0	31
10800	42	9412	44	0	20212	0	0	0	0	32
0	0	3858	20	17257	21115	0	0	0	0	33
0	0	0	0	0	0	0	15000	0	15000	34
0	0	0	0	0	0	0	0	0	0	35
0	0	0	0	0	0	0	0	0	0	36
0	0	0	0	0	0	0	0	0	0	37
0	0	0	0	0	0	0	0	0	0	38
0	0	0	0	0	0	0	0	0	0	39
32600	25	0	0	3472	36072	0	0	0	0	40
0	0	0	0	0	0	0	0	0	0	41
0	0	1530	18	0	1530	0	0	0	0	42
0	0	400	10	0	400	0	0	0	0	43
0	0	2234	57	0	2234	0	0	0	0	44
0	0	0	0	0	0	0	0	0	0	45
0	0	0	0	0	0	0	0	0	0	46
0	0	3937	7	0	3937	0	0	0	0	47
0	0	253	4	0	253	0	0	0	0	48
0	0	12133	19	7000	19133	0	0	0	0	49
0	0	3808	13	0	3808	0	0	0	0	50
3671	19	520	11	721	4912	248	0	0	248	51
0	0	0	0	0	0	0	0	0	0	52
0	0	0	0	0	0	0	0	0	0	53
0	0	160	2	0	160	0	0	0	0	54
286059	259	3840	76	0	289899	0	0	0	0	55
207390	201	10200	1	42212	259802	0	0	0	0	56
0	0	1030	15	0	1030	0	0	0	0	57
0	0	6023	25	0	6023	0	0	0	0	58
0	0	50	3	0	50	0	0	0	0	59
0	0	0	0	0	0	0	0	0	0	60
622799	788	221317	735	75703	919819	248	15000	0	15248	

			CHURCH MEMBERSHIP													
	Church Name	Pastor Name	Total Full Members Reported at Close of Last Year	Rec'd on Profession of Faith/ Restored by Affirmation	Received from Other United Methodist Churches	Received from Other Denominations	Removed or Corrected by Chg. Conference Action/Withdrawn	Removed by Transfer to Other United Methodist Churches	Removed by Transfer to Other Denominations	Removed by Death	Total Members at the Close of This Year	Avg. Attendance at Principal Weekly Worship Service	Number of Persons Baptized This Year	Preparatory Members Now on Roll	Number of Persons on Constituency Roll	Total Enrolled in Confirmation Classes This Year
			1	2	3	4	5	6	7	8	9	10	11	12	13	14
1	BELLE CHASSE	Alfred C. Bakewell, III	259	4	4	0	0	2	0	3	262	82	6	32	18	0
2	BURAS, TRINITY	Gene M. Faurie	79	6	0	0	0	0	0	0	85	118	2	66	72	4
3	HOPE CHAPEL	Gene M. Faurie	8	0	0	0	0	0	0	0	8	5	0	0	0	0
4	CHALMETTE, COVENANT	James R. Schaub	311	9	1	4	2	2	0	4	317	90	5	55	45	8
5	DESTREHAN, ST CHARLES	J. Thomas Logan	475	14	1	15	0	10	0	3	492	227	5	119	62	13
6	GOLDEN MEADOW	Regina B. Hickman	272	0	0	0	0	1	0	3	268	85	2	36	0	0
7	GRAND ISLE	Regina B. Hickman	31	0	0	0	0	2	0	0	29	15	0	2	0	0
8	BOYNTON	Percell Church, Sr.	124	14	0	1	0	0	0	1	138	85	1	20	7	0
9	GRETNA	Frank S. Harris, III	468	25	8	5	1	3	0	4	498	313	5	125	148	6
10	KENNER, FIRST	William A. Rowell, Jr.	312	5	3	0	3	8	0	8	303	64	1	25	28	0
11	MESSIAH	Samuel Calvo	19	0	0	0	12	5	2	0	0	5	0	0	0	0
12	EL MESIAS	Samuel Calvo	36	4	0	0	0	0	0	0	40	45	0	0	0	0
13	LAPLACE, FIRST	Kenneth M. Graham, Jr.	288	14	6	5	40	4	8	1	258	149	11	45	44	5
14	NINDE CHAPEL	Horace Brumfield	4	0	0	0	0	0	0	1	3	8	0	0	3	0
15	LULING	Curtiss Dall Eden	210	4	3	0	23	5	0	7	182	80	0	34	14	5
16	METAIRIE	Rhonda E. Feurtado	177	0	0	0	0	0	0	0	177	51	1	25	27	0
17	MUNHOLLAND	M. Eugene Finnell	1981	23	21	29	2	10	3	13	2026	532	21	644	405	7
18	ST MATTHEWS	H. A. Harrington, Jr.	833	8	7	2	1	10	0	3	836	200	5	40	36	0
19	ALGIERS	Walter L. Parker, Jr.	290	5	1	4	0	8	0	5	287	91	5	46	36	4
20	ASBURY	Andrew J. Douglas	242	2	0	13	2	0	0	2	253	190	5	93	0	3
21	ST MATTHEW	Andrew J. Douglas	110	3	0	0	0	0	2	1	110	58	1	47	0	0
22	AURORA	Hulen C. Warren, Jr.	1058	9	6	5	1	16	0	7	1054	165	7	329	0	7
23	BETHANY	Hadley R. Edwards	851	4	0	3	0	2	0	7	849	534	8	22	15	7
24	BROOKS	Dale E. Branch	260	1	0	1	0	0	0	3	259	160	5	7	3	4
25	SHAW TEMPLE	Dale E. Branch	69	4	0	2	0	0	0	2	73	50	9	12	5	0
26	CARROLLTON	Sharon D. Zehner	99	2	2	4	0	0	0	8	101	41	2	29	3	0
27	CORNERSTONE	James F. Haynes	421	5	5	8	2	6	4	2	425	260	6	37	7	4
28	FELICITY	Marva L. Mitchell	17	0	0	0	4	3	0	1	9	7	2	4	0	0
29	NEW ORLEANS, FIRST	W. Dwight Ramsey	191	3	1	5	3	4	0	1	192	85	7	3	0	0
30	FIRST STREET	Abraham E. Davis	978	1	0	3	0	0	0	4	976	200	1	100	40	4
31	GRACE	Walter B. Pennington	114	1	0	1	0	0	0	5	111	62	1	22	0	2
32	HARTZELL	Karl M. Clark	211	0	2	1	0	0	0	5	209	80	5	19	0	0
33	THOMAS	Karl M. Clark	140	0	2	3	0	0	0	2	143	115	6	4	0	0
34	HAVEN TRINITY	Davis W. Clark	102	6	10	24	0	9	1	2	130	70	10	35	0	0
35	JEFFERSON	Maximilian O. Zehner	70	0	0	0	0	0	1	2	87	33	1	1	0	0
36	JOHN WESLEY	Helena Wright-Butler	35	1	0	1	0	0	0	1	38	23	0	0	7	0
37	KOREAN	Duck Yun Cha	49	0	0	13	0	0	4	0	58	40	0	0	0	0
38	LAHARPE	William L. Jones, Sr.	176	0	2	0	0	1	0	1	178	45	0	9	0	0
39	THOMPSON	William L. Jones, Sr.	160	8	1	0	0	1	0	2	188	120	3	5	0	0
40	LAKE VISTA	Norwood N. Hingle, III	248	13	3	1	18	8	2	4	231	105	0	39	22	8
41	MOUNT ZION	Victor T. McCullough	547	9	4	13	0	0	0	19	554	240	9	71	110	6
42	NAPOLEON AVENUE	T.B.S.	20	0	0	0	0	0	0	4	18	6	0	0	0	0
43	PARKER MEMORIAL	W. Craig Gilliam	83	3	1	1	0	0	0	1	87	87	2	22	16	3
44	PECK	Patricia W. Roland	244	0	0	0	0	1	0	5	238	40	2	22	0	0
45	WESLEY	Patricia W. Roland	68	0	0	0	0	0	0	1	67	15	0	2	0	0
46	PEOPLES	Constance R. Saizon	86	5	1	5	0	0	0	2	95	95	2	29	2	0
47	PHILIPS MEMORIAL	Joe D. Connelly	229	14	2	0	0	0	0	1	244	128	12	10	3	0
48	WILLIAMS	Joe D. Connelly	74	3	0	0	0	0	0	0	77	59	2	12	0	0
49	RAYNE MEMORIAL	Carol S. Winn Crawford	801	18	22	8	0	9	2	5	831	228	6	77	0	0
50	ROSS	T.B.S.	44	0	0	0	8	0	0	1	35	25	1	4	0	0
51	ST LUKES	Darryl A. Tate	288	4	4	2	2	7	1	3	283	150	8	56	62	5
52	ST MARKS	Gregor A. Dike	27	0	2	1	0	0	0	0	30	26	0	0	23	0
53	HARAHAN, ST PAULS	Gregory G. Mann	180	0	8	4	2	8	0	3	179	80	2	22	12	6
54	ST PHILIP	Leslie M. Taylor, Sr.	137	2	1	11	0	1	0	2	148	70	3	70	0	12
55	TRINITY OF GENTILLY	Joseph R. Wilson	70	1	0	0	0	0	2	6	63	36	8	9	10	1
56	HAHNVILLE, ST JAMES	Joseph R. Wilson	39	0	0	0	0	0	0	0	39	25	2	5	0	2
57	NEW ORLEANS DISTRICT	Freddie C. Henderson	0	0	0	0	0	0	0	0	0	0	0	0	0	0
			14707	257	134	196	126	148	32	167	14823	5978	208	2542	1285	126

CHURCH SCHOOLS														U.M.M.		U.M.W.		U.M.Y.F.		PROPERTY & OTHER ASSETS					
Number of Leaders	Children in All Classes and Groups	Youth in All Classes and Groups	Adults in All Classes and Groups	Total Church School Membership	Average Attendance in Sunday Church School	Average Attendance in Accountability Groups	Average Attendance in Mission and Ministry Groups	Average Attendance of Children in Support Groups	Average Attendance of Youth in Support Groups	Average Attendance of Adults in Support Groups	Average Attendance in Support Groups	Avg. Attendance in Short Term Classes/Groups for Learning	No. of Church School Members/ Profession of Christian Faith	Membership in United Methodist Men	Amount Paid for Projects	Membership in United Methodist Women	Amount Paid for Local Church & Community Work	Membership in United Methodist Youth Fellowship	Amount Paid for Projects	Value of Church Land, Buildings and Equipment	Value of Church-Owned Parsonages and Furniture	Value of Other Assets (Cash, Securities, Other Properties, etc.)	Indebtedness on Items 32, 33, 34 at End of Year	Other Indebtedness (Current Expenses, etc.)	
15	16	17	18	19	20	21	22	23a	23b	23c	23	24	25	28	27	28	29	30	31	32	33	34	35	36	
10	20	12	30	72	27	60	12	20	0	20	40	14	2	20	1971	32	1094	14	50	702000	190000	80350	0	0	1
14	64	13	58	149	28	0	7	0	0	25	25	135	8	0	0	0	0	0	0	385000	120000	87724	0	0	2
0	0	0	0	0	0	0	0	0	0	0	0	0	0	0	0	0	0	0	0	15000	0	6511	0	0	3
5	11	6	12	34	22	9	12	0	0	0	0	19	9	7	0	12	2000	18	350	859494	78300	40500	0	106500	4
29	51	37	55	172	91	53	17	0	11	43	54	41	14	0	0	30	638	55	1800	1375000	125000	179145	345171	0	5
14	20	17	30	81	38	10	10	0	0	0	0	10	0	0	0	8	750	15	100	420000	100000	10454	0	0	6
2	6	2	6	16	8	0	0	0	0	0	0	12	0	0	0	0	0	2	0	150000	0	1500	0	0	7
10	15	8	10	43	15	0	10	0	0	0	0	15	0	18	0	15	168	10	0	450000	70000	50000	30000	0	8
25	50	40	100	215	93	0	27	0	0	21	21	40	8	15	1500	40	17880	20	2500	1111800	107900	403828	422000	3505	9
12	11	4	30	57	25	33	0	0	5	2	7	42	0	8	570	40	370	5	15	1210000	198000	4383	0	0	10
0	0	0	0	0	0	0	0	0	0	0	0	0	0	0	0	0	0	0	0	200000	0	0	0	0	11
7	7	7	25	46	30	15	12	0	0	0	0	0	4	6	0	12	0	0	0	0	0	1500	0	0	12
7	34	6	20	67	50	5	0	0	0	0	0	12	5	15	2000	30	1500	10	0	1271000	128600	36412	473759	0	13
0	0	0	0	0	0	0	0	0	0	0	0	0	0	0	0	0	0	0	0	75000	0	309	0	0	14
8	15	14	43	80	28	0	0	0	0	0	0	40	3	0	0	14	2661	0	0	525000	169000	23215	0	0	15
5	8	5	20	38	25	8	0	0	0	33	33	85	0	0	0	7	0	8	0	510000	135000	11293	0	0	16
202	192	165	485	1044	257	20	10	0	0	15	15	497	13	12	250	102	12040	85	450	5469000	440000	140269	1141000	0	17
35	42	29	90	196	70	20	50	0	0	0	0	34	0	24	800	52	2700	19	280	5475000	195000	135000	852000	0	18
8	47	13	48	116	52	0	42	9	0	12	21	35	4	6	0	37	2000	10	0	850000	150000	1100	0	0	19
11	53	40	27	131	35	18	6	0	0	5	5	35	0	12	0	0	0	0	0	875000	0	60000	0	30000	20
7	21	9	5	42	14	0	8	2	7	3	12	83	3	9	0	14	275	10	0	374000	0	21000	0	11000	21
35	41	40	60	176	113	6	0	0	0	30	30	166	7	20	350	46	1000	51	1020	3485000	230000	56778	13589	0	22
53	75	75	210	413	119	0	52	0	0	0	0	115	0	42	0	75	2237	60	13715	892400	0	92588	0	0	23
8	16	7	12	43	27	12	20	15	10	20	45	20	1	11	300	30	500	9	200	882500	0	25000	0	0	24
6	11	9	10	36	9	12	7	5	6	7	18	7	2	8	100	13	150	7	200	109500	0	10000	0	0	25
6	7	1	27	41	14	11	0	0	0	0	0	11	0	2	0	18	512	0	0	1200000	234000	208000	0	0	26
16	15	15	30	76	48	12	10	0	0	10	10	12	2	36	1000	55	500	36	500	1480000	150000	20000	228000	0	27
0	0	0	0	0	0	0	0	0	0	0	0	0	0	0	0	0	0	0	0	462000	60000	2000	0	2400	28
3	3	0	18	24	24	10	3	4	0	10	14	19	5	0	0	23	1800	0	0	5043000	266500	4000	0	0	29
12	40	20	55	127	40	30	20	10	8	10	28	20	1	29	700	49	800	21	250	1223000	0	130000	121000	0	30
6	11	11	14	42	14	13	3	0	0	0	0	0	0	10	50	22	827	0	0	546000	96300	20000	0	0	31
12	6	16	17	51	18	0	5	0	0	0	0	8	0	12	0	25	150	8	100	448800	1500	21600	24768	1000	32
14	20	18	18	70	20	0	0	0	0	0	0	18	0	10	90	15	250	18	150	273819	0	111000	0	0	33
4	7	2	15	28	12	0	0	0	0	0	0	0	0	15	0	30	400	10	0	750000	95000	5000	6150	0	34
0	0	0	0	0	0	0	0	0	0	0	0	0	0	0	0	0	0	0	0	502000	158800	30000	0	0	35
3	10	3	20	36	12	15	3	0	5	2	7	12	0	0	0	0	0	5	0	220000	0	0	5000	0	36
3	10	7	52	72	65	40	10	0	0	0	0	0	0	0	0	20	2500	0	0	0	0	80000	0	0	37
5	15	4	7	31	22	3	4	15	3	15	33	4	0	11	250	14	360	2	0	360000	52000	1200	0	0	38
6	13	7	10	36	19	20	15	12	5	4	21	16	0	10	400	22	900	8	230	250000	140000	1534	0	0	39
18	22	29	64	153	61	9	10	0	0	13	13	14	13	0	0	0	0	29	4646	3392000	250000	235861	0	0	40
30	60	35	80	205	105	0	20	0	0	0	0	60	0	90	0	100	600	40	0	3001000	150000	112000	65000	18000	41
0	0	0	0	0	0	0	0	0	0	0	0	0	0	1	0	0	0	0	0	2048258	0	4000	0	0	42
7	10	9	12	38	26	10	10	0	0	10	10	12	3	0	0	0	0	0	0	801300	0	200169	0	0	43
12	15	5	10	42	5	0	0	15	5	0	20	10	0	10	0	25	100	10	0	264000	1000	2000	0	0	44
4	0	0	0	4	0	0	0	0	0	0	0	0	0	7	1000	0	0	10	0	422000	0	1000	0	0	45
6	12	18	20	56	25	20	20	0	2	8	10	15	0	10	600	28	350	5	25	540000	0	1500	39000	500	46
6	11	13	27	57	33	13	0	0	0	0	0	0	0	12	0	26	120	0	0	342000	0	8265	0	0	47
4	7	5	8	24	7	5	0	0	0	0	0	0	0	0	0	20	0	0	0	200000	90000	10654	0	0	48
34	62	32	126	254	92	18	10	0	0	0	0	185	0	0	0	50	500	25	13000	8175000	444160	4000	570400	0	49
1	4	0	0	5	5	0	0	0	0	0	0	0	0	3	0	9	0	0	0	251000	0	0	0	0	50
20	50	24	60	154	94	8	0	12	14	45	71	19	5	7	0	93	8253	14	0	2284771	164300	296878	144000	28000	51
2	8	4	0	14	9	0	0	0	0	24	24	0	0	0	0	0	0	0	0	0	0	0	0	0	52
10	8	11	18	45	14	0	0	0	0	0	0	4	0	5	0	33	1878	11	738	801700	154300	267030	0	0	53
15	27	13	41	96	20	15	8	5	4	8	17	8	1	40	300	58	150	10	0	228900	0	41299	0	0	54
4	6	0	8	18	13	0	0	0	0	0	0	11	0	9	1253	8	64	0	0	1230000	0	212330	0	0	55
2	0	3	10	15	13	0	0	0	0	0	0	8	0	0	0	0	0	0	0	125000	0	40000	0	0	56
0	0	0	0	0	0	0	0	0	0	0	0	0	0	0	0	0	0	0	0	102350	260000	573910	0	0	57
778	1269	863	2171	5081	2006	533	453	124	85	395	604	1901	109	562	13684	1350	66577	644	40319	64815592	5204660	4124089	4480837	200905	

		BENEVOLENCES																
		World Service and Conference Benevolences Apportioned	World Service and Conference Benevolences Paid	Ministerial Education Fund Apportioned	Ministerial Education Fund Paid	Black College Fund Apportioned	Black College Fund Paid	Africa University Fund Apportioned	Africa University Fund Paid	General Advance Specials	Youth Service Fund	Human Relations Sunday	One Great Hour of Sharing	Peace with Justice	Native American Awareness Sunday	World Communion	United Methodist Student Day	Total — General Church Offerings
	Church Name	37a	37	39a	39	40a	40	41a	41	42	43	44a	44b	44c	44d	44e	44f	44
1	BELLE CHASSE	3289	3289	713	713	285	285	64	64	0	0	57	177	78	0	90	52	454
2	BURAS, TRINITY	2479	2825	538	538	215	215	48	48	0	0	0	0	0	0	0	0	0
3	HOPE CHAPEL	84	84	18	18	7	7	2	2	0	0	0	0	0	0	0	0	0
4	CHALMETTE, COVENANT	3339	3339	724	724	290	290	65	65	0	0	0	0	0	0	0	0	0
5	DESTREHAN, ST CHARLE	6665	6665	1445	1445	578	578	129	129	1650	0	0	675	0	0	0	0	675
6	GOLDEN MEADOW	2009	2009	436	436	174	174	39	39	501	0	0	0	0	0	0	0	0
7	GRAND ISLE	454	454	98	98	39	39	9	9	0	0	0	0	0	0	0	0	0
8	BOYNTON	1792	1792	389	389	155	155	35	35	223	0	0	0	0	0	0	217	217
9	GRETNA	8994	8994	1951	1951	780	780	175	175	3677	65	135	207	105	170	192	33	842
10	KENNER, FIRST	3689	3689	800	800	320	320	72	72	35	0	35	152	58	83	78	92	496
11	MESSIAH	904	0	196	0	78	0	18	0	0	0	0	0	0	0	0	0	0
12	EL MESIAS	160	160	35	35	14	14	3	3	623	0	0	0	0	0	0	0	0
13	LAPLACE, FIRST	3766	3766	817	817	327	327	73	73	0	0	24	5	55	15	33	5	137
14	NINDE CHAPEL	269	269	58	58	23	23	5	5	0	0	0	0	0	0	0	0	0
15	LULING	3167	0	687	159	275	0	61	61	502	88	63	83	83	73	0	20	282
16	METAIRIE	1824	1824	396	396	158	158	35	35	10	10	10	10	10	10	10	10	60
17	MUNHOLLAND	25803	25803	5596	5596	2237	2237	501	501	8364	25	92	324	122	132	5	376	1051
18	ST MATTHEWS	8293	8293	1799	1799	719	719	161	161	650	20	20	20	20	20	20	20	120
19	ALGIERS	5495	4765	1192	0	477	477	107	107	95	0	0	422	0	0	0	0	422
20	ASBURY	1410	1410	306	306	122	122	27	27	1849	0	180	395	318	175	375	406	1849
21	ST MATTHEW	1641	1641	356	356	142	142	32	32	548	0	113	137	62	48	0	0	360
22	AURORA	11658	11658	2528	2528	1011	1011	226	226	1467	23	23	23	23	23	410	23	525
23	BETHANY	10616	10616	2302	2302	921	921	206	206	2000	50	299	403	300	248	490	560	2300
24	BROOKS	3391	3391	736	736	294	294	66	88	0	0	0	0	0	0	0	0	0
25	SHAW TEMPLE	1309	1309	284	284	114	114	25	25	25	0	25	77	25	34	25	25	211
26	CARROLLTON	4105	4105	890	201	356	100	80	80	0	0	16	170	36	160	13	55	450
27	CORNERSTONE	6822	6822	1480	1480	592	592	132	132	895	100	100	889	100	100	100	100	1389
28	FELICITY	1223	0	265	0	106	0	24	0	0	0	0	0	0	0	0	0	0
29	NEW ORLEANS, FIRST	8266	2229	1793	0	717	0	160	0	0	0	0	0	0	0	0	0	0
30	FIRST STREET	3530	3530	765	765	306	306	69	69	0	0	100	0	150	0	125	0	375
31	GRACE	1695	1695	368	368	147	147	33	33	0	0	21	0	0	0	0	0	21
32	HARTZELL	2497	101	541	541	216	218	48	48	0	0	0	0	0	0	0	0	0
33	THOMAS	1297	1297	281	281	112	112	25	25	0	0	34	0	50	0	40	0	124
34	HAVEN TRINITY	3241	996	703	703	281	281	83	83	0	0	0	0	0	0	0	0	0
35	JEFFERSON	2118	2118	459	459	184	184	41	41	0	0	0	0	0	0	0	0	0
36	JOHN WESLEY	260	260	56	56	23	23	5	5	0	0	0	0	0	0	0	0	0
37	KOREAN	1594	1594	346	346	138	138	31	31	0	0	0	0	0	0	0	0	0
38	LAHARPE	1822	0	395	0	158	0	35	0	0	0	0	0	0	0	0	0	0
39	THOMPSON	1560	1560	338	338	135	135	30	30	0	40	82	25	15	10	10	15	157
40	LAKE VISTA	5293	5293	1148	1148	459	459	103	103	0	0	0	0	0	0	0	0	0
41	MOUNT ZION	9740	9740	2112	2112	845	845	189	189	5	5	5	5	5	5	5	5	30
42	NAPOLEON AVENUE	2353	0	510	0	204	0	46	0	0	0	0	0	0	0	0	0	0
43	PARKER MEMORIAL	1980	1980	429	429	172	172	38	38	25	0	10	205	0	0	10	0	225
44	PECK	1937	1594	420	0	168	100	38	0	0	0	0	0	0	0	38	0	38
45	WESLEY	963	514	209	45	84	84	19	19	0	0	0	0	0	0	0	0	0
46	PEOPLES	1815	1815	394	394	157	157	35	35	104	0	0	0	50	0	0	0	50
47	PHILIPS MEMORIAL	3359	191	729	0	291	291	65	65	0	0	0	0	0	0	0	0	0
48	WILLIAMS	1309	1309	284	284	114	114	25	25	0	0	0	0	0	0	0	0	0
49	RAYNE MEMORIAL	24397	24397	5291	5291	2116	2116	474	474	8200	0	0	0	0	0	0	0	0
50	ROSS	527	527	114	114	46	48	10	10	0	0	0	0	0	0	0	0	0
51	ST LUKES	8218	8218	1782	1782	713	713	159	159	1245	20	104	421	137	175	413	82	1332
52	ST MARKS	369	369	80	80	32	32	7	7	0	0	0	0	0	0	0	0	0
53	HARAHAN, ST PAULS	3684	1509	799	424	319	189	71	38	1000	0	124	127	21	82	4	0	358
54	ST PHILIP	1485	1485	322	322	129	129	29	29	0	0	0	0	0	0	0	0	0
55	TRINITY OF GENTILLY	3017	490	854	0	262	0	59	59	0	0	0	0	0	0	0	0	0
56	HAHNVILLE, ST JAMES	395	395	86	86	34	34	8	8	0	0	0	0	0	0	0	0	0
57	NEW ORLEANS DISTRICT	0	0	0	0	0	0	0	0	0	0	0	0	0	0	0	0	0
		223371	194178	48443	40533	19371	17097	4335	3981	31891	446	1672	4932	1801	1583	2486	2096	14550

BENEVOLENCES										CONNECTIONAL ADMINISTRATION FUNDS											
Christian Education Sunday	Conference Advance Specials	Wesley Foundations Apportioned	Wesley Foundations Paid	Special Offerings for Conference	Centenary College	Dillard University	Louisiana Interchurch Conference	Ministers' Emergency Fund	Benevolences paid directly by local church	Interdenominational Cooperation Fund Apportioned	Interdenominational Cooperation Fund Paid	General Administration Fund Apportioned	General Administration Fund Paid	Jurisdictional Administration Fund Apportioned	Jurisdictional Administration Fund Paid	Area & Conference Administration Funds Apportioned	Area & Conference Administration Funds Paid	District Administration Funds Apportioned	District Administration Funds Paid	
45	46	47a	47	48	49a	49b	49c	49d	50	51a	51	52a	52	53a	53	54a	54	55a	55	
0	250	1146	1146	6867	1376	165	64	0	10535	56	56	166	168	154	154	1825	1625	806	806	1
0	400	864	864	299	1037	124	48	135	3446	43	43	125	125	118	118	1224	1224	823	623	2
0	0	29	29	0	35	4	2	0	0	1	1	4	4	4	4	42	42	44	44	3
0	51	1164	1164	433	1397	168	65	0	708	57	57	168	168	157	157	1650	1650	1419	1419	4
0	70	2323	2323	400	2787	334	130	50	18558	114	114	336	338	313	313	3292	3292	1535	1535	5
0	0	700	488	0	420	101	39	0	500	34	34	101	101	94	94	992	992	1030	1030	6
0	50	158	158	0	190	23	9	0	381	8	8	23	12	21	0	224	0	116	118	7
0	450	624	624	189	749	90	35	0	1336	31	31	90	90	84	84	885	885	729	729	8
65	1128	3134	3134	489	3761	451	176	292	5807	154	154	454	454	422	505	4443	4443	3397	3397	9
0	100	1286	1286	289	1543	185	72	180	9045	63	63	188	188	173	173	1823	1823	1526	1526	10
0	0	315	0	0	0	0	0	0	0	18	0	46	0	43	0	447	0	361	100	11
0	50	56	56	0	67	8	3	0	941	3	3	8	8	8	8	79	79	257	509	12
0	270	1313	1313	152	1575	189	74	0	8190	65	65	190	190	177	177	1861	1861	1484	1484	13
0	0	94	94	0	112	13	5	0	0	5	5	14	14	12	12	133	133	90	90	14
0	834	1104	1104	302	159	159	62	0	0	54	54	160	160	149	149	1565	1565	1377	1377	15
10	474	636	636	311	763	92	36	10	2305	31	31	92	92	85	85	901	901	690	690	16
50	2369	8992	8992	25000	10790	1295	504	100	12154	443	443	1301	1301	1212	1212	12747	12747	9791	9791	17
20	450	2890	2890	20	3468	416	162	50	9161	142	142	418	418	390	390	4097	4097	4193	4193	18
0	422	1915	0	165	1000	276	107	0	6944	94	94	277	277	258	258	2715	0	1924	1924	19
0	1430	491	491	450	590	71	28	0	11996	24	24	71	71	87	87	696	696	641	641	20
0	47	572	572	243	686	82	32	0	9517	28	28	83	83	77	77	811	811	543	543	21
23	543	4063	4063	147	4875	585	228	0	45234	200	200	588	588	547	547	5759	5759	5280	5280	22
100	1800	3699	3699	2000	4439	533	207	50	25222	182	182	535	535	498	498	5244	5244	3416	3416	23
0	300	1182	674	0	1000	170	66	0	4305	58	58	171	171	159	159	1675	1675	1092	1092	24
25	175	456	456	25	548	66	26	25	225	22	22	66	66	81	81	847	847	352	352	25
0	1373	1431	1431	120	500	100	80	0	0	70	70	207	207	193	193	2028	800	1645	1645	26
100	10049	2378	2378	149	2853	342	133	100	6536	117	117	344	344	321	321	3370	3370	2028	2028	27
0	100	426	0	100	0	0	0	1	0	21	0	62	0	57	7	604	604	319	319	28
0	0	2881	0	0	0	0	0	0	0	142	0	417	0	388	0	4084	2050	2895	2895	29
125	583	1230	1230	317	1476	177	69	0	2752	61	61	178	178	167	167	1744	1744	2780	2780	30
0	200	591	591	0	709	85	33	0	3552	29	29	85	85	79	79	837	837	776	776	31
0	0	870	0	0	100	125	49	0	0	43	43	126	128	118	14	1233	500	1102	1102	32
0	30	452	452	0	542	65	25	0	3232	22	22	65	65	61	61	641	641	345	345	33
0	0	1129	1129	0	1355	163	63	0	93	56	56	163	163	152	152	1601	1601	1457	1125	34
0	367	738	738	0	886	106	41	0	100	36	36	107	107	100	100	1046	1046	905	905	35
0	0	91	91	0	109	13	5	0	3212	4	4	13	13	12	12	128	128	104	104	36
0	0	556	556	0	667	80	31	0	4500	27	27	80	80	75	75	788	788	424	424	37
0	0	635	0	0	0	0	0	0	1025	31	0	92	0	85	0	900	0	727	727	38
10	0	544	544	0	653	78	30	25	2460	27	27	79	79	74	74	771	771	650	660	39
0	182	1844	1844	969	2213	266	103	0	20342	91	91	267	287	249	249	2615	2615	2009	2009	40
5	5	3394	3394	5	4073	489	190	8	10533	187	167	491	491	457	457	4812	4812	3700	3700	41
0	0	820	0	0	0	0	0	0	4076	40	0	119	0	110	0	1162	0	517	0	42
0	15	690	690	308	828	99	39	91	781	34	34	100	100	93	93	978	978	772	780	43
0	0	675	0	0	0	97	0	0	2497	33	0	98	98	91	11	957	500	956	956	44
0	0	336	45	0	45	48	19	0	0	17	17	49	49	45	45	476	476	359	359	45
0	200	633	633	100	759	91	35	0	8729	31	31	92	92	85	85	897	897	763	765	46
0	0	1171	250	0	0	169	66	0	13487	58	58	169	169	158	19	1659	700	918	918	47
0	0	456	456	0	548	66	26	0	5525	22	22	68	88	61	81	647	647	443	443	48
0	35	8502	8502	946	10202	1224	476	0	93019	419	419	1230	1230	1145	1145	12052	12052	8821	8821	49
0	0	184	184	0	221	26	10	0	1225	9	9	27	27	25	25	260	260	319	319	50
20	403	2864	2864	2329	3437	412	160	0	91191	141	141	414	414	386	386	4060	4060	2624	2624	51
0	0	129	129	0	155	19	7	0	12026	8	6	19	19	18	18	183	183	248	248	52
0	216	1284	609	2277	640	110	72	0	486	63	63	186	186	173	173	1820	1820	1429	1429	53
0	0	518	518	0	621	75	29	0	5911	25	25	75	75	89	89	734	734	367	387	54
0	44	1051	400	215	200	151	59	0	540	52	52	152	152	142	142	1490	1490	1033	1033	55
0	0	138	138	0	165	20	8	0	221	7	7	20	20	18	18	195	195	126	126	56
0	0	0	0	0	0	0	0	336	0	0	0	0	0	0	0	0	0	0	0	57
553	25465	77847	66052	45616	77324	10296	4038	1453	482559	3829	3546	11265	10518	10488	9551	110349	99490	84277	83439	

		ADMIN.		CONNECTIONAL CLERGY SUPPORT													LOCAL CLERGY SUPPORT			
	Church Name	Conference Center for Loan Reduction Apportioned	Conference Center for Loan Reduction Paid	Pension & Benefit Funds (MPP & CPP) Paid for Deacons	Pension & Benefit Funds (MPP & CPP) Paid for Other Clergy	Pension & Benefit Funds to Conference Apportioned	Pension & Benefit Funds to Conference Paid	District Superintendents' Funds Apportioned	District Superintendents' Funds Paid	Episcopal Funds Apportioned	Episcopal Funds Paid	Equitable Compensation Fund Apportioned	Equitable Compensation Fund Paid	Pastoral Care Fund Apportioned	Pastoral Care Fund Paid	Pastors' Base Compensation Set	Pastors' Base Compensation Paid	Associates' Base Compensation Set	Associates' Base Compensation Paid
		56a	56	57a	57	58a	58	59a	59	60a	60	61a	61	62a	62	63a	63	64a	64
1	BELLE CHASSE	459	459	0	6458	642	642	1833	1833	400	400	0	0	379	379	25500	25500	0	0
2	BURAS, TRINITY	346	0	0	6629	484	484	1381	1381	301	301	0	0	285	285	27076	27076	0	0
3	HOPE CHAPEL	12	12	0	0	16	16	47	47	10	10	0	0	10	10	1500	1500	0	0
4	CHALMETTE, COVENANT	466	466	0	6370	652	652	1861	1861	406	406	0	0	384	384	24725	24725	0	0
5	DESTREHAN, ST CHARLE	929	929	0	9405	1301	1301	3714	3714	810	810	0	0	767	767	43260	43260	9424	9424
6	GOLDEN MEADOW	280	280	0	6245	392	392	1119	1119	244	244	0	0	231	231	17665	17665	0	0
7	GRAND ISLE	63	0	0	0	89	0	253	0	55	0	0	0	52	0	4200	4200	0	0
8	BOYNTON	250	250	0	0	350	350	999	999	218	218	0	0	206	206	13178	13478	0	0
9	GRETNA	1254	1254	0	8291	1755	1755	5012	5012	1094	1094	0	0	1035	1035	45000	45000	13500	13500
10	KENNER, FIRST	514	514	0	7018	720	720	2056	2056	449	449	0	0	425	425	35500	35500	0	0
11	MESSIAH	126	0	0	970	176	176	504	0	110	0	0	0	104	104	5406	5406	0	0
12	EL MESIAS	22	22	0	0	31	31	89	89	19	19	0	0	18	18	6000	6000	0	0
13	LAPLACE, FIRST	525	525	0	8285	735	735	2099	2099	458	458	0	0	434	434	30200	32222	6000	6564
14	NINDE CHAPEL	38	38	0	324	52	52	150	150	33	33	0	0	31	31	2500	2500	0	0
15	LULING	442	442	0	7040	618	618	1765	1765	385	385	0	0	365	365	28042	28042	0	0
16	METAIRIE	254	254	0	5827	356	356	1016	1016	222	222	0	0	210	210	21576	21576	0	0
17	MUNHOLLAND	3597	3597	0	18909	5035	5035	14380	14380	3138	3138	0	0	2970	2970	62733	63131	44000	44000
18	ST MATTHEWS	1156	1156	0	8016	1618	1618	4622	4622	1008	1008	0	0	955	955	34575	34575	0	0
19	ALGIERS	766	766	0	6750	1072	1072	3062	0	668	668	0	0	633	633	27125	27125	0	0
20	ASBURY	197	197	0	0	275	275	786	786	171	171	0	0	162	162	6500	6500	0	0
21	ST MATTHEW	229	229	0	0	320	320	915	915	200	200	0	0	189	189	6500	6500	0	0
22	AURORA	1625	1625	0	8960	2275	2275	6497	6497	1418	1418	0	0	1342	1342	51368	51368	0	0
23	BETHANY	1480	1480	0	9073	2072	2072	5916	5916	1291	1291	0	0	1222	1222	62100	62100	0	0
24	BROOKS	473	473	0	7342	662	662	1890	1890	412	412	0	0	390	390	14400	14400	0	0
25	SHAW TEMPLE	183	183	0	0	256	256	730	730	159	159	0	0	151	151	15458	15458	0	0
26	CARROLLTON	572	572	0	5005	801	801	2288	1279	499	499	0	0	473	473	19400	19400	0	0
27	CORNERSTONE	951	951	0	8160	1331	1331	3802	3802	830	830	0	0	785	785	38050	38050	0	0
28	FELICITY	171	0	0	0	239	239	682	0	149	149	0	0	141	0	4848	4848	0	0
29	NEW ORLEANS, FIRST	1152	0	0	8883	1613	1600	4607	2050	1005	1005	0	0	952	402	48757	48757	0	0
30	FIRST STREET	492	492	0	4438	689	689	1967	1967	429	429	0	0	406	406	23282	23282	0	0
31	GRACE	236	236	0	2268	331	331	945	945	206	206	0	0	195	195	0	0	0	0
32	HARTZELL	348	348	0	4366	487	487	1391	1391	304	304	0	0	287	287	16885	16885	0	0
33	THOMAS	181	181	0	0	253	253	723	723	158	158	0	0	149	149	12225	12225	0	0
34	HAVEN TRINITY	452	452	0	1685	632	632	1806	1806	394	394	0	0	373	373	27500	27500	0	0
35	JEFFERSON	295	295	0	0	413	413	1180	1180	258	258	0	0	244	244	14716	14716	0	0
36	JOHN WESLEY	36	36	0	0	51	51	145	145	32	32	0	0	30	30	3844	3844	0	0
37	KOREAN	222	222	0	3359	311	165	889	0	194	0	0	0	184	0	28800	28800	0	0
38	LAHARPE	254	0	0	4205	356	356	1015	1015	222	222	0	0	210	210	14482	14482	0	0
39	THOMPSON	218	218	0	0	305	305	870	870	190	190	0	0	180	180	10695	10695	0	0
40	LAKE VISTA	738	738	0	8044	1033	1033	2950	2950	644	644	0	0	609	609	36300	36300	0	0
41	MOUNT ZION	1358	1358	0	7523	1901	1901	5428	5428	1184	1184	0	0	1121	1121	35800	35800	4583	4583
42	NAPOLEON AVENUE	328	0	0	0	459	0	1311	0	286	0	0	0	271	0	2300	2300	0	0
43	PARKER MEMORIAL	276	276	0	2846	386	386	1103	1103	241	241	0	0	228	228	6000	6000	0	0
44	PECK	270	0	0	6508	378	200	1079	200	236	200	0	0	223	0	15316	15316	0	0
45	WESLEY	134	134	0	0	188	65	537	313	117	117	0	0	111	111	6000	6130	0	0
46	PEOPLES	253	253	0	3722	354	354	1011	1011	221	221	0	0	209	209	19602	19602	0	0
47	PHILIPS MEMORIAL	468	0	0	4033	656	200	1872	500	408	0	0	0	387	387	17027	8513	0	0
48	WILLIAMS	183	183	0	0	256	256	730	730	159	159	0	0	151	151	8360	4176	0	0
49	RAYNE MEMORIAL	3401	3401	9183	10126	4761	4761	13596	13596	2967	2967	0	0	2809	2809	64150	57838	0	0
50	ROSS	74	74	0	0	103	103	294	294	64	84	0	0	61	61	7800	3250	0	0
51	ST LUKES	1146	1146	0	4901	1604	1604	4580	4580	999	999	0	0	946	946	61980	61980	0	0
52	ST MARKS	52	52	0	120	72	72	206	206	45	45	0	0	43	43	1200	0	0	0
53	HARAHAN, ST PAULS	514	289	0	6509	719	719	2053	2053	448	448	0	0	424	217	27750	27750	0	0
54	ST PHILIP	207	207	0	2151	290	290	828	828	181	181	0	0	171	171	23400	23400	0	0
55	TRINITY OF GENTILLY	421	421	0	6289	589	589	1681	1681	367	367	0	0	347	347	21300	21300	0	0
56	HAHNVILLE, ST JAMES	55	55	0	0	77	77	220	220	48	48	0	0	45	45	4524	4524	0	0
57	NEW ORLEANS DISTRICT	0	0	0	0	0	0	0	0	0	0	0	0	0	0	67146	67146	0	0
		31144	27741	9183	237053	43592	42128	124485	111743	27164	26075	0	0	25715	24087	1301526	1279616	77507	78071

CLERGY SUPPORT – LOCAL CHURCH									LOCAL CHURCH EXPENDITURES						UMW		
Utilities & Housing Related Allowances Paid to/for Pastor	Utilities & Housing Related Allow. Paid to/for Associates	Total Paid (65a + 65b)	Reimbursements Paid to/for Pastors	Reimbursements Paid to/for Associates	Total Paid (66a + 66b)	Other Cash Allowances Paid to/for Pastors	Other Cash Allowances Paid to/for Associates	Total Paid (67a + 67b)	Diaconal Ministers Total Compensation	Other Staff Compensation	Current Expenses for Program (Including Church School)	Other Current Operating Expenses (Not Including Program Expenses)	Principal & Interest Paid on Indebtedness	Paid on Buildings & Improvements (Excluding funds borrowed)	UMW Cash Sent to District or Conference UMW Treasurer	GRAND TOTAL PAID (Lines 37-74)	
65a	65b	65	66a	66b	66	67a	67b	67	68	69	70	71	72	73	74	75	
6000	0	6000	8680	0	8680	0	0	0	0	17760	4300	22076	0	11663	1174	135339	1
2530	0	2530	15613	0	15613	0	0	0	0	0	2702	24848	0	3904	0	97863	2
0	0	0	0	0	0	0	0	0	0	0	0	502	0	0	0	2373	3
5850	0	5850	6600	0	6600	11800	0	11800	0	12229	3513	19557	19211	381	200	126060	4
6000	0	6000	14998	3204	18202	0	0	0	0	38016	12015	50926	48312	3987	327	288777	5
3992	0	3992	0	0	0	5700	0	5700	0	6925	1965	10426	0	4071	246	66459	6
0	0	0	0	0	0	1200	0	1200	0	0	432	3389	0	12735	0	23503	7
16484	0	16484	0	0	0	1100	0	1100	0	0	4023	13647	2186	3663	160	64867	8
6000	0	6000	17000	1296	18296	0	0	0	0	97546	25286	82470	0	119152	4636	471067	9
0	0	0	9169	0	9169	0	0	0	0	16717	2400	22094	1872	5222	1076	127115	10
0	0	0	225	0	225	0	0	0	0	460	118	3140	0	0	0	10697	11
0	0	0	0	0	0	150	0	150	0	0	2213	4142	0	0	0	15251	12
6000	0	6000	17010	301	17311	0	0	0	0	21327	8737	38809	46792	5779	0	216737	13
0	0	0	0	0	0	300	0	300	0	0	0	1813	0	0	0	6074	14
6300	0	6300	8186	0	8186	0	0	0	0	20316	2815	21817	736	0	191	106035	15
1845	0	1845	5920	0	5920	500	0	500	0	1925	1232	10052	0	3045	0	62909	16
12113	24800	36913	12200	5720	17920	7316	8100	15416	51373	222271	24270	129478	110397	16893	2591	913007	17
11800	0	11800	13572	0	13572	2450	0	2450	0	79654	12239	59166	86803	48140	400	403813	18
5800	0	5800	17550	0	17550	0	0	0	0	43990	4982	26191	0	19495	0	172355	19
7545	0	7545	500	0	500	375	0	375	0	12800	1664	17912	103513	7530	0	182048	20
7337	0	7337	0	0	0	1744	0	1744	0	13975	1364	9737	0	14023	275	72606	21
9000	0	9000	13600	0	13600	1800	0	1800	0	66998	21567	100810	1411	69811	800	444792	22
19498	0	19498	10108	0	10108	1333	0	1333	1803	92211	28399	44749	0	30425	2237	380237	23
12080	0	12080	2828	0	2828	5982	0	5982	0	19515	4408	16657	0	1500	750	103446	24
0	0	0	1357	0	1357	400	0	400	0	8440	567	6080	0	0	38	38506	25
5900	0	5900	5772	0	5772	0	0	0	0	34324	1209	31560	0	0	659	118908	26
3247	0	3247	8529	0	8529	6176	0	6176	0	62107	3244	47146	45083	1165	0	270836	27
5540	0	5540	1800	0	1800	5712	0	5712	0	2635	175	8714	1200	4400	0	36543	28
2914	0	2914	8798	0	8798	0	0	0	0	71042	1494	75028	14513	0	956	244616	29
10200	0	10200	4200	0	4200	0	0	0	0	20797	2175	22911	18000	28366	1800	156856	30
20160	0	20160	0	0	0	1100	0	1100	0	20760	1891	15918	0	21914	500	95664	31
6403	0	6403	200	0	200	3080	0	3080	0	13780	4725	17987	0	0	0	73208	32
0	0	0	200	0	200	680	0	680	0	14820	1614	6321	0	4808	0	49451	33
13634	0	13634	0	0	0	2080	0	2080	0	12005	2130	14534	0	5018	350	90536	34
0	0	0	0	0	0	4260	0	4260	0	4724	400	14400	649	0	0	48773	35
0	0	0	0	0	0	0	0	0	375	1760	342	4852	1002	10140	0	26644	36
12000	0	12000	0	0	0	1500	0	1500	0	6000	8420	4261	0	3000	0	77064	37
3071	0	3071	4125	0	4125	3951	0	3951	0	6310	855	4121	0	1479	0	46154	38
2702	0	2702	1287	0	1287	3605	0	3805	0	15050	1784	9076	0	7317	225	61377	39
11670	0	11670	11100	0	11100	30	0	30	0	43085	5930	43347	0	29164	0	232797	40
11320	0	11320	13175	0	13175	0	300	300	0	59090	4465	83536	13618	9889	0	275546	41
0	0	0	0	0	0	0	0	0	0	2304	382	23181	0	1200	0	33443	42
16800	0	16800	1200	0	1200	475	0	475	0	15105	1294	23292	0	9511	0	86462	43
5040	0	5040	0	0	0	2100	0	2100	0	19035	1161	10203	0	4348	625	70827	44
0	0	0	0	0	0	500	0	500	0	3195	1128	11056	0	2276	0	26790	45
7160	0	7160	150	0	150	4268	0	4268	0	9190	2790	11311	7512	9406	350	90481	46
5230	0	5230	2982	0	2982	500	0	500	0	10630	2100	17069	0	8779	0	77506	47
1225	0	1225	750	0	750	0	0	0	0	3300	525	6275	0	6393	0	35715	48
7770	0	7770	7900	0	7900	0	0	0	44516	224852	18626	150104	37362	156782	500	929642	49
0	0	0	0	0	0	0	0	0	0	1523	134	6727	0	1335	0	16566	50
6250	0	6250	14949	0	14949	5313	0	5313	0	80044	13160	52011	22580	15429	6253	414075	51
0	0	0	0	0	0	0	0	0	0	4360	709	6755	0	1390	0	29050	52
4000	0	4000	2067	0	2067	0	0	0	0	25209	2400	16370	840	10242	1876	112570	53
0	0	0	500	0	500	0	0	0	0	7243	1681	7787	0	36282	0	91110	54
7200	0	7200	0	0	0	2700	0	2700	0	13362	751	10102	0	51341	156	121635	55
0	0	0	600	0	600	1976	0	1978	0	3155	282	4183	0	0	0	16586	58
6000	0	6000	19761	0	19761	0	0	0	11199	24093	0	0	0	0	0	128535	57
321610	24800	346410	285161	10521	295882	92356	8400	100756	109266	1828164	259185	1484628	563592	822793	29355	8717904	

		ANNUAL OPERATING & BENEVOLENCE BUDGET FUNDING SOURCES										
		Total Number of Households At Close of Year	Amount Received Through Pledges	Total Number of Households Producing Pledge Receipts	Amount Received from Non- Pledging, Yet Identifiable Givers	Total Number of Households Producing Non-Pledging Receipts	Amount Received from Unidentified Givers	Amount Received from Interest and Dividends	Amount Received from Sale of Church Assets	Amount Received Through Building Use Fees, Contributions & Rentals	Amount Received Through Fundraisers & Other Sources	Total
	Church Name	1	1a	1a1	1b	1b1	1c	1d	1e	1f	1g	1t
1	BELLE CHASSE	84	72316	50	28875	25	5650	0	0	1313	1618	109772
2	BURAS, TRINITY	73	0	0	93628	82	19664	0	0	2075	1424	116791
3	HOPE CHAPEL	4	0	0	3139	4	0	0	0	0	0	3139
4	CHALMETTE, COVENANT	82	0	0	92365	82	2935	126	0	1220	17840	114486
5	DESTREHAN, ST CHARLE	176	173575	71	67640	119	6366	641	8385	6651	0	263258
6	GOLDEN MEADOW	41	0	0	34612	41	23769	0	0	500	0	58881
7	GRAND ISLE	10	0	0	8415	10	8344	0	0	95	10000	26854
8	BOYNTON	95	0	0	128977	95	3011	228	0	0	17544	149760
9	GRETNA	361	266971	147	53176	183	7765	13621	0	20576	992	363101
10	KENNER, FIRST	97	87553	48	16468	40	520	386	0	0	3216	108143
11	MESSIAH	5	10523	8	0	0	0	0	0	0	0	10523
12	EL MESIAS	25	15135	25	0	0	0	0	0	0	0	15135
13	LAPLACE, FIRST	125	125145	35	42484	52	6243	731	0	6425	10337	191365
14	NINDE CHAPEL	3	0	0	1000	3	500	0	0	0	484	1984
15	LULING	77	59591	36	24298	24	5197	0	0	125	1689	90900
16	METAIRIE	49	37243	24	13617	36	1384	0	0	12687	0	64931
17	MUNHOLLAND	675	665715	282	197064	136	21477	0	0	36500	2518	923274
18	ST MATTHEWS	312	246717	101	50941	60	3960	474	0	20235	12285	334612
19	ALGIERS	141	98565	40	34354	56	30508	0	0	0	0	163427
20	ASBURY	241	134931	201	2832	19	8813	650	0	0	0	147226
21	ST MATTHEW	55	10600	49	448	49	440	150	200	0	15436	27274
22	AURORA	254	255872	111	65910	57	4795	1200	0	15085	9498	352360
23	BETHANY	520	351574	520	0	0	3734	12394	0	400	3381	371483
24	BROOKS	179	0	0	86790	179	8008	0	0	0	21172	115970
25	SHAW TEMPLE	48	34749	42	0	0	2616	8341	0	0	11559	57265
26	CARROLLTON	62	58303	33	2000	14	2330	8753	0	35885	11600	118871
27	CORNERSTONE	209	76863	48	210807	161	12523	0	220	1655	0	302068
28	FELICITY	7	0	0	21432	7	2108	64	0	8400	3500	35504
29	NEW ORLEANS, FIRST	100	137901	60	10479	20	7647	0	0	90852	0	246879
30	FIRST STREET	400	93569	266	0	0	2326	0	0	1615	31507	129017
31	GRACE	65	64715	65	0	0	2915	0	0	6000	3249	76879
32	HARTZELL	30	13000	30	0	0	3600	0	0	0	0	16600
33	THOMAS	60	0	0	2100	1	5000	0	0	0	0	7100
34	HAVEN TRINITY	46	0	0	0	0	50526	91	0	0	2000	52617
35	JEFFERSON	64	39074	32	2333	32	1034	0	0	3490	2605	48536
36	JOHN WESLEY	18	7520	4	8767	18	2370	0	0	0	0	18657
37	KOREAN	34	0	0	68905	34	0	0	0	0	0	68905
38	LAHARPE	21	0	0	26039	21	0	0	0	0	0	26039
39	THOMPSON	60	0	0	62508	50	0	0	0	0	0	62508
40	LAKE VISTA	149	154130	59	37268	34	4451	5853	0	7875	430	210007
41	MOUNT ZION	310	18651	40	218391	100	6850	1043	7000	7932	49974	309841
42	NAPOLEON AVENUE	14	0	0	9655	14	1694	0	0	5500	8366	25215
43	PARKER MEMORIAL	46	46000	28	5000	17	1500	15000	0	14425	0	81925
44	PECK	70	2500	15	45000	55	2000	0	0	100	12000	61600
45	WESLEY	40	13000	14	0	0	2400	0	0	0	3000	18400
46	PEOPLES	72	71198	44	3566	28	3922	15	0	0	6164	84865
47	PHILIPS MEMORIAL	128	89000	90	6500	35	0	0	0	0	0	95500
48	WILLIAMS	45	46564	38	0	0	0	0	0	0	0	46564
49	RAYNE MEMORIAL	400	276377	126	78183	216	13940	290333	0	43605	0	702438
50	ROSS	13	0	0	12655	13	971	0	0	0	890	14516
51	ST LUKES	186	183662	85	39806	90	8643	0	3248	91154	4364	330877
52	ST MARKS	27	0	0	28125	27	3000	0	0	0	0	31125
53	HARAHAN, ST PAULS	110	85436	57	12000	21	3508	8454	0	533	2016	111947
54	ST PHILIP	34	76720	21	0	0	3836	0	0	0	0	80556
55	TRINITY OF GENTILLY	44	33502	23	3865	16	1051	11000	348	0	2189	51955
56	HAHNVILLE, ST JAMES	17	0	0	14996	17	831	0	0	600	0	16427
57	NEW ORLEANS DISTRICT	0	0	0	0	0	0	0	0	0	0	0
		6613	4234460	2968	1977413	2393	326675	379548	19401	443508	284847	7665852

Funding Sources for Capital & Other Special Projects						Funding from Connectional Sources				
Funding from Capital Campaigns	Total Number of Households Producing Capital Receipts	Funding from Memorials/ Endowments/Bequests	Total No. of Households Producing Mem./Endow./Bequests	Other Sources & Projects	Total	Equitable Compensation Funds Received by Church or Pastor	Advance Special or Apportnd. Funds Received by Church	Other	Total	
2a	2a1	2b	2b1	2c	2t	3a	3b	3c	3t	
14725	0	6130	0	18200	39055	0	0	0	0	1
0	0	125	2	0	125	0	0	0	0	2
0	0	0	0	0	0	0	0	0	0	3
0	0	425	8	0	425	0	0	0	0	4
22858	31	105	0	0	22963	0	0	0	0	5
0	0	200	1	0	200	0	0	0	0	6
0	0	10165	2	0	10165	0	0	0	0	7
0	0	0	0	0	0	0	0	0	0	8
0	0	2975	23	186291	189266	0	0	0	0	9
1919	23	2960	50	0	4879	0	0	0	0	10
0	0	0	0	0	0	0	0	0	0	11
0	0	0	0	1212	1212	5833	0	0	5833	12
0	0	0	0	0	0	0	0	0	0	13
0	0	0	0	0	0	0	0	0	0	14
0	0	1640	33	0	1640	0	0	0	0	15
0	0	0	0	0	0	6000	0	0	6000	16
23640	0	3093	0	170000	196733	0	0	0	0	17
66852	78	13060	62	0	79912	0	0	0	0	18
0	0	0	0	0	0	0	0	0	0	19
125000	0	0	0	0	125000	0	0	0	0	20
9400	0	0	0	0	9400	0	0	0	0	21
34269	22	2465	20	0	36734	0	0	0	0	22
0	0	28100	520	0	28100	0	0	0	0	23
0	0	0	0	0	0	0	0	0	0	24
0	0	0	0	0	0	0	0	0	0	25
0	0	6300	0	0	6300	0	0	0	0	26
0	0	0	0	0	0	0	0	0	0	27
0	0	0	0	0	0	0	0	0	0	28
0	0	5721	2	0	5721	0	0	0	0	29
0	0	0	0	25000	25000	0	0	0	0	30
0	0	15348	1	0	15348	0	0	0	0	31
0	0	0	0	0	0	0	0	0	0	32
0	0	0	0	0	0	0	0	0	0	33
0	0	0	0	0	0	0	0	0	0	34
0	0	1353	26	0	1353	0	0	0	0	35
0	0	0	0	0	0	0	0	6500	6500	36
0	0	0	0	0	0	0	0	0	0	37
0	0	0	0	0	0	0	0	0	0	38
0	0	0	0	0	0	0	0	5600	5600	39
0	0	0	0	0	0	0	0	0	0	40
0	0	0	0	0	0	0	0	0	0	41
0	0	0	0	0	0	0	0	0	0	42
8270	10	0	0	0	8270	0	0	0	0	43
0	0	100	1	0	100	0	0	0	0	44
0	0	0	0	0	0	0	0	0	0	45
3935	26	2300	3	0	6235	0	0	0	0	46
0	0	0	0	0	0	0	0	0	0	47
4000	30	0	0	0	4000	0	0	0	0	48
519951	119	0	0	0	519951	0	0	0	0	49
0	0	0	0	0	0	0	0	0	0	50
0	0	17477	0	0	17477	0	0	12036	12036	51
0	0	0	0	0	0	0	0	0	0	52
0	0	0	0	0	0	0	0	0	0	53
0	0	0	0	0	0	0	0	0	0	54
0	0	0	0	0	0	0	0	0	0	55
0	0	0	0	0	0	0	0	0	0	56
0	0	0	0	0	0	0	0	0	0	57
834819	339	120042	754	400703	1355564	11833	0	24136	35969	

			CHURCH MEMBERSHIP													
			Total Full Members Reported at Close of Last Year	Rec'd on Profession of Faith/ Restored by Affirmation	Received from Other United Methodist Churches	Received from Other Denominations	Removed or Corrected by Chg. Conference Action/Withdrawn	Removed by Transfer to Other United Methodist Churches	Removed by Transfer to Other Denominations	Removed by Death	Total Members at the Close of This Year	Avg. Attendance at Principal Weekly Worship Service	Number of Persons Baptized This Year	Preparatory Members Now on Roll	Number of Persons on Constituency Roll	Total Enrolled in Confirmation Classes This Year
	Church Name	Pastor Name	1	2	3	4	5	6	7	8	9	10	11	12	13	14
1	AMITE	William H. Willis, Sr.	352	4	4	5	1	4	0	1	359	143	6	64	95	4
2	INDEPENDENCE	William H. Willis, Sr.	12	0	0	0	0	0	0	0	12	16	0	0	9	0
3	WESLEY RAY	Bruce L. Brown	245	4	0	4	0	0	2	1	250	160	3	57	0	0
4	MARYS CHAPEL	Bruce L. Brown	135	2	2	0	0	0	0	0	139	180	2	13	2	0
5	ANGIE, LIVE OAK	Bruce L. Brown	52	0	0	0	0	0	0	1	51	110	1	16	2	0
6	BOGALUSA, ESM	Alan D. Einsel	317	3	1	1	0	3	2	7	310	91	3	34	17	0
7	THIRKIELD	Louis A. Smith	54	2	0	1	0	0	0	2	55	49	4	4	8	2
8	HARRYS CHAPEL	Louis A. Smith	63	0	0	0	0	0	0	0	63	40	0	8	8	8
9	BUSH	Karl D. Wood	81	2	0	1	0	0	0	2	82	50	0	20	8	0
10	COVINGTON, FIRST	G. Larry Maxwell, Sr.	442	2	10	0	1	6	3	7	437	125	3	11	0	10
11	FITZGERALD	Wanda S. Cosentino	199	2	0	5	0	2	0	2	202	88	6	45	10	0
12	WALDHEIM	Wanda S. Cosentino	122	2	0	4	0	0	0	0	128	55	6	29	4	0
13	DAYS	Larry D. Robertson	96	0	0	1	0	0	0	2	95	23	0	0	0	0
14	CENTER	Larry D. Robertson	32	0	0	0	0	0	0	1	31	11	0	0	0	0
15	DARLINGTON	Larry D. Robertson	19	2	1	0	0	0	0	0	22	17	2	3	6	0
16	DENHAM SPRINGS, FIRST	Wybra J. Price, II	1095	10	5	14	0	0	5	9	1110	296	10	120	0	6
17	ROBERTS	Alonzo J. Campbell	310	22	0	5	0	0	1	4	332	175	18	163	3	0
18	ST LUKE	Alonzo J. Campbell	96	0	0	0	0	0	0	1	95	72	0	53	2	0
19	CENTENARY	Lyndle R. Bullard	383	0	0	1	0	1	0	11	372	125	0	53	51	2
20	FISHER	Lyndle R. Bullard	72	0	0	0	0	0	0	2	70	27	0	0	11	0
21	WINAN	Terrence S. August	124	0	0	0	0	0	0	3	121	87	0	28	0	0
22	HAYES CHAPEL	Terrence S. August	48	0	0	2	0	0	0	2	48	50	0	23	2	0
23	GREENSBURG	William G. Sewell	129	0	1	0	0	2	0	4	124	40	0	4	25	0
24	WESLEY CHPL, GREENSBURG	William G. Sewell	50	0	0	2	0	0	0	1	51	0	0	0	0	0
25	HAMMOND, FIRST	Ricky L. Willis	557	3	9	6	11	7	3	8	546	221	9	100	8	0
26	HUFF CHAPEL	Tim A. Gilmore	99	0	5	3	0	0	0	1	106	0	0	0	0	0
27	MAUREPAS	Tim A. Gilmore	17	3	0	0	2	0	0	0	18	9	0	3	3	0
28	JAMES CHAPEL	Mark A. Lubbock	90	3	0	7	0	5	8	0	89	30	4	7	0	0
29	KENTWOOD	Percy M. Frazier	97	0	4	1	0	1	0	4	97	44	3	4	0	2
30	KENTWOOD, MT HERMON	Percy M. Frazier	26	1	0	0	0	0	0	0	27	21	0	0	0	0
31	LACOMBE	Lawrence K. Benson, Jr.	124	2	1	0	0	0	0	2	125	40	1	8	8	0
32	LEES LANDING	Carol R. Richardson	93	0	0	1	0	0	0	1	93	60	4	26	1	7
33	LIVINGSTON	Richard W. Davis	98	0	5	0	0	2	0	1	100	50	2	20	68	0
34	LORANGER	Emile E. Tosso, III	270	7	7	3	0	0	1	3	283	95	9	47	55	0
35	COOPERS CHAPEL	Emile E. Tosso, III	34	0	0	0	0	0	0	1	33	38	0	0	0	0
36	NORTH CROSS	Flint E. Shea	93	7	12	5	0	3	0	0	114	80	3	58	27	0
37	CHURCH OF THE SERVANT	Charles W. Crews	325	5	7	5	1	8	1	1	331	120	3	35	42	0
38	NEWELL	Nolan M. Robinson	71	0	0	9	0	0	0	0	80	45	2	0	0	0
39	ST TIMOTHY ON N.S.	James W. Mitchell	2923	149	74	49	1	30	0	6	3158	1718	67	1121	872	67
40	PEARL RIVER	Timothy M. Smith	181	2	0	5	22	0	0	3	183	101	2	52	0	0
41	PINE GROVE	E. Rand Guy	75	0	0	2	0	1	1	3	72	32	0	7	12	0
42	MONTPELIER	E. Rand Guy	58	1	0	0	0	0	0	1	58	28	0	0	0	0
43	NESOM MEMORIAL	E. Rand Guy	26	3	0	1	0	0	0	2	28	30	5	5	0	0
44	PINE RIDGE	Kenneth D. Norton	146	3	0	1	0	1	0	2	147	60	1	24	16	3
45	TANGIPAHOA	Kenneth D. Norton	74	0	1	1	0	3	0	0	73	25	1	5	17	0
46	PONCHATOULA, FIRST	Robert L. Deich	375	5	2	1	21	3	3	4	352	137	1	54	0	0
47	WESLEY CHAPEL	Mark A. Lubbock	110	0	0	0	0	0	0	0	110	36	0	11	0	0
48	ALDERSGATE	T. Nichols Evans, Jr.	1739	70	27	39	33	31	24	8	1779	747	34	331	258	35
49	SLIDELL, FIRST	Jerry G. Hilbun	1601	15	31	36	18	12	5	16	1832	447	17	171	76	14
50	HARTZELL MT ZION	Ernest E. Scott	465	2	0	2	0	0	6	4	459	225	2	58	6	2
51	SPRINGFIELD, FIRST	Heather L. Haussler	168	0	0	1	0	5	0	4	160	36	1	39	15	0
52	SPRINGFIELD, ST JAMES	Jerry Edwards	56	1	0	0	0	0	0	1	56	31	0	0	0	0
53	SUN	T.B.S.	31	8	0	0	0	0	0	0	39	21	0	0	0	3
54	VARNADO	Ester L. Hammond	90	8	0	2	4	0	0	2	94	36	7	16	19	4
55	WALKER	James B. Moore	154	0	1	0	1	0	8	3	145	42	2	37	16	0
56	MANGUM CHAPEL	James B. Moore	77	0	0	0	0	0	0	0	77	30	1	9	26	0
57	FRIENDSHIP	Lewis M. Morris, Jr.	82	3	0	5	0	0	0	2	88	36	0	20	0	0
58	CORBIN	Lewis M. Morris, Jr.	38	0	0	0	0	0	0	0	36	28	2	6	0	0
59	WATSON, LIVE OAK	Mark E. Crosby	957	78	15	8	0	3	0	9	1044	520	23	155	220	24
60	NORTH SHORE DISTRICT	Grayson B. Watson	0	0	0	0	0	0	0	0	0	0	0	0	0	0
			15948	434	225	239	116	133	69	155	18371	7247	270	3177	2028	193

CHURCH SCHOOLS														U.M.M.		U.M.W.		U.M.Y.F.		PROPERTY & OTHER ASSETS					
Number of Leaders	Children in All Classes and Groups	Youth in All Classes and Groups	Adults in All Classes and Groups	Total Church School Membership	Average Attendance in Sunday Church School	Average Attendance in Accountability Groups	Average Attendance in Mission and Ministry Groups	Average Attendance of Children in Support Groups	Average Attendance of Youth in Support Groups	Average Attendance of Adults in Support Groups	Average Attendance in Support Groups	Avg. Attendance in Short Term Classes/Groups for Learning	No. of Church School Members/ Profession of Christian Faith	Membership in United Methodist Men	Amount Paid for Projects	Membership in United Methodist Women	Amount Paid for Local Church & Community Work	Membership in United Methodist Youth Fellowship	Amount Paid for Projects	Value of Church Land, Buildings and Equipment	Value of Church-Owned Parsonages and Furniture	Value of Other Assets (Cash, Securities, Other Properties, etc.)	Indebtedness on Items 32, 33, 34 at End of Year	Other Indebtedness (Current Expenses, etc.)	
15	16	17	18	19	20	21	22	23a	23b	23c	23	24	25	28	27	28	29	30	31	32	33	34	35	36	
13	60	14	60	147	79	0	0	0	0	0	0	197	4	10	2032	12	316	12	2633	979474	144719	552577	0	0	1
0	0	0	0	0	0	0	0	0	0	0	0	0	0	0	0	0	0	0	0	59300	0	59868	0	0	2
13	26	22	30	91	60	22	15	4	8	4	16	85	0	20	500	19	300	32	800	511000	62700	138545	0	0	3
7	25	25	27	84	80	0	20	0	0	0	0	85	0	20	544	30	0	50	525	349000	62700	138545	0	0	4
9	7	9	10	35	10	0	5	0	0	0	0	0	0	5	0	18	0	8	0	393000	55000	0	0	0	5
11	28	4	48	91	40	41	0	0	0	0	0	22	1	18	450	45	3494	6	0	2047580	163820	241415	0	0	6
5	4	5	14	28	10	6	6	0	6	4	10	8	1	14	300	29	400	10	0	230000	17000	0	0	0	7
4	9	3	9	25	12	6	7	4	3	4	11	8	0	11	500	24	1000	10	0	250000	0	0	0	0	8
5	7	3	5	20	14	10	0	3	0	0	3	0	0	0	0	0	0	0	0	406300	0	47591	0	0	9
14	30	9	48	101	40	20	15	0	15	30	45	90	1	20	2600	20	1242	9	1500	2345752	0	8234	555172	292	10
11	26	13	28	78	36	0	0	0	0	0	0	41	0	0	0	20	1431	0	0	445000	65000	28000	0	78607	11
8	17	7	7	39	21	0	0	0	0	0	0	40	2	0	0	17	435	0	0	442000	0	162000	0	0	12
2	3	3	10	18	10	0	0	0	0	0	0	0	0	0	0	0	0	0	0	189039	0	53000	0	0	13
0	0	0	0	0	0	0	0	0	0	0	0	0	0	0	0	0	0	0	0	117000	0	18027	0	0	14
1	6	0	0	7	3	0	0	0	0	0	0	0	0	0	0	0	0	0	0	684000	0	383553	0	0	15
43	41	46	182	312	140	18	54	7	8	0	15	81	1	54	900	78	3833	35	0	1792500	220000	47411	0	2752	16
7	20	25	25	77	50	10	15	7	0	0	7	15	0	20	0	15	550	25	200	702000	22000	0	0	0	17
10	19	6	9	44	20	0	15	0	0	0	0	20	0	25	2000	25	100	10	100	199400	0	0	0	0	18
7	36	5	75	123	62	0	0	0	0	0	0	30	0	27	600	52	200	5	100	1366200	159700	132000	70000	0	19
0	0	0	0	0	0	0	0	0	0	0	0	0	0	0	0	5	120	0	0	180000	0	16733	0	0	20
10	18	10	10	48	18	5	5	10	5	12	27	5	0	26	2000	30	300	8	0	306000	75000	7000	0	0	21
5	14	5	7	31	15	5	5	18	0	0	18	8	0	18	500	20	500	7	0	215000	0	30000	2000	0	22
3	8	1	15	27	15	8	0	0	0	0	0	8	0	0	0	0	0	0	0	203000	88073	110918	0	0	23
0	0	0	0	0	0	0	0	0	0	0	0	0	0	0	0	0	0	0	0	82000	0	9769	0	0	24
48	45	25	121	239	91	21	18	10	20	10	40	174	2	29	1585	72	949	25	2518	3289844	148040	196794	0	0	25
4	3	0	5	12	10	0	0	0	0	0	0	0	0	0	0	0	0	0	0	287000	0	0	0	0	26
0	0	0	0	0	0	0	0	0	0	0	0	0	0	0	0	0	0	0	0	186000	0	1601	0	391	27
2	8	7	8	25	12	4	6	0	0	0	0	24	0	4	0	0	0	0	0	95000	0	4227	0	0	28
5	4	2	11	22	14	0	0	0	0	0	0	0	0	9	220	7	294	0	0	459000	96000	36181	0	0	29
2	4	0	6	12	6	0	0	0	0	0	0	5	1	0	0	0	0	0	0	70000	0	55843	0	0	30
5	5	0	15	25	15	0	0	0	0	0	0	8	0	15	742	8	308	0	0	450000	103000	120707	0	0	31
5	14	10	22	51	35	0	0	0	0	0	0	8	0	10	0	17	0	15	0	250000	0	0	0	0	32
7	14	5	18	44	18	6	0	0	0	0	0	0	0	0	0	0	0	2	0	642000	96000	60945	0	0	33
19	50	18	30	117	55	8	0	0	0	0	0	0	1	20	1462	20	1594	20	1983	683000	116000	17972	0	0	34
2	5	3	5	15	0	0	0	0	0	0	0	0	0	2	0	2	0	2	0	100000	0	29471	40000	0	35
5	22	8	20	55	25	0	0	0	0	0	0	0	0	0	0	0	0	0	0	328924	0	92146	35145	0	36
10	30	25	45	110	40	0	10	0	0	0	0	10	0	0	0	8	125	18	510	1233906	0	29036	586559	0	37
2	10	4	5	21	10	0	0	0	0	0	0	0	0	0	0	0	0	10	0	225000	95198	7108	0	28594	38
247	750	529	887	2213	670	110	358	0	0	0	0	268	0	20	821	75	4115	200	22268	5834086	377105	639491	2336971	94766	39
9	58	5	18	90	34	0	24	0	0	0	0	5	0	0	0	18	0	12	550	581	96	20000	0	0	40
3	4	0	15	22	18	0	0	0	0	0	0	0	0	0	0	0	0	0	0	382500	0	30127	0	0	41
1	0	0	3	4	0	0	0	0	0	0	0	0	0	0	0	10	80	0	0	245400	0	8742	0	0	42
2	5	0	0	7	7	0	0	0	0	0	0	0	0	0	0	0	0	0	0	105000	0	36000	0	0	43
5	8	4	17	34	12	0	0	0	0	0	0	3	3	0	0	20	4500	0	0	220000	0	45707	0	0	44
3	10	3	12	28	13	0	0	0	0	0	0	0	0	0	0	0	0	0	0	251000	130000	451404	0	0	45
19	26	16	31	92	49	12	0	0	0	0	0	60	0	23	0	38	0	17	0	654600	105000	396180	28751	0	46
10	9	8	15	42	36	0	0	0	6	0	8	12	5	0	0	12	1050	8	1644	405000	65000	23963	0	0	47
407	648	245	306	1606	341	117	298	792	30	68	888	289	26	40	6000	20	714	260	11000	5035529	0	89044	637830	0	48
32	116	51	176	375	161	41	20	0	0	10	10	194	0	30	1511	103	5148	70	7000	3537995	0	100000	0	0	49
25	31	27	53	136	70	10	8	12	18	10	40	0	2	22	500	58	550	22	0	713578	131800	467912	0	0	50
6	5	4	2	17	8	0	0	0	0	0	0	0	0	0	0	0	0	8	0	204000	82000	25286	2203	0	51
5	8	8	21	40	19	0	0	0	0	0	0	0	1	0	0	0	0	0	0	42000	0	10148	0	0	52
3	4	4	11	22	14	0	0	0	0	0	0	8	0	4	0	8	0	0	0	221300	0	18000	0	0	53
5	4	2	3	14	4	0	0	0	0	0	0	0	0	0	0	0	0	0	0	145000	0	8232	0	0	54
6	15	5	8	34	16	0	0	0	0	0	0	14	0	0	0	16	908	8	0	352500	92500	96037	0	0	55
8	7	3	17	33	10	0	0	0	0	0	0	10	0	0	0	0	0	0	0	345800	104500	3102	0	0	58
1	7	0	0	8	8	0	0	0	0	0	0	0	0	0	0	0	0	0	0	500000	150000	0	0	0	57
0	0	0	0	0	0	0	0	0	0	0	0	0	0	0	0	0	0	0	0	82000	0	0	0	0	58
45	150	81	225	501	170	0	0	50	40	50	140	875	17	0	0	0	0	50	8879	2213580	111700	283822	203370	0	59
0	0	0	0	0	0	0	0	0	0	0	0	0	0	0	0	0	0	0	0	0	165000	134027	0	0	60
1144	2483	1315	2550	7492	2704	480	904	917	159	200	1278	2504	68	518	25787	963	34554	968	82208	44245668	3304651	5724441	4497801	205402	

NORTH SHORE STATISTICAL TABLE NO. 2

		BENEVOLENCES																
		World Service and Conference Benevolences Apportioned	World Service and Conference Benevolences Paid	Ministerial Education Fund Apportioned	Ministerial Education Fund Paid	Black College Fund Apportioned	Black College Fund Paid	Africa University Fund Apportioned	Africa University Fund Paid	General Advance Specials	Youth Service Fund	Human Relations Sunday	One Great Hour of Sharing	Peace with Justice	Native American Awareness Sunday	Word Communion	United Methodist Student Day	Total — General Church Offerings
	Church Name	37a	37	39a	39	40a	40	41a	41	42	43	44a	44b	44c	44d	44e	44f	44
1	AMITE	5515	5515	1196	1196	478	478	107	107	0	63	32	46	22	20	96	127	343
2	INDEPENDENCE	233	233	51	51	20	20	5	5	0	10	10	26	10	10	60	65	181
3	WESLEY RAY	1917	1917	416	416	166	166	37	37	0	0	0	0	0	0	0	0	0
4	MARYS CHAPEL	1234	1234	268	268	107	107	24	24	0	0	0	0	0	0	0	0	0
5	ANGIE, LIVE OAK	838	838	182	182	73	73	16	16	80	25	10	110	10	10	10	10	160
6	BOGALUSA, ESM	6821	6821	1479	1479	591	591	132	132	357	25	25	25	25	25	25	100	225
7	THIRKIELD	1020	1020	221	221	88	88	20	20	0	0	0	100	0	0	0	0	100
8	HARRYS CHAPEL	576	576	125	125	50	50	11	11	0	0	0	0	0	0	0	0	0
9	BUSH	1105	1105	240	240	96	96	21	21	40	5	5	65	5	5	55	5	140
10	COVINGTON, FIRST	6510	6510	1412	1412	565	565	128	126	25	10	35	9	21	10	45	15	135
11	FITZGERALD	1354	1354	294	294	117	117	28	28	5705	0	0	0	0	0	0	0	0
12	WALDHEIM	823	823	179	179	71	71	18	16	190	0	0	0	0	0	48	0	48
13	DAYS	897	897	194	194	78	78	17	17	0	0	0	35	0	0	0	0	35
14	CENTER	362	362	79	79	31	31	7	7	0	0	0	0	0	0	80	0	80
15	DARLINGTON	619	681	134	147	54	59	12	13	0	0	100	165	50	100	100	50	565
16	DENHAM SPRINGS, FIRS	11868	11868	2574	2574	1029	1029	230	230	2000	50	50	238	50	50	50	50	488
17	ROBERTS	4986	4986	1081	1081	432	432	97	97	0	75	0	108	0	0	0	0	108
18	ST LUKE	1010	1010	219	219	88	88	20	20	0	0	0	0	0	0	0	0	0
19	CENTENARY	5354	5354	1161	1161	464	464	104	104	349	107	88	312	166	102	93	132	893
20	FISHER	413	413	89	89	36	36	8	8	25	20	20	0	20	20	20	25	105
21	WINAN	1551	1008	336	0	135	0	30	0	0	0	0	0	0	0	0	0	0
22	HAYES CHAPEL	581	581	126	126	50	50	11	11	0	0	0	0	0	0	0	0	0
23	GREENSBURG	2172	2172	471	471	188	188	42	42	250	0	0	0	0	0	0	0	0
24	WESLEY CHPL, GREENSI	276	276	60	60	24	24	5	5	0	0	0	0	0	0	0	0	0
25	HAMMOND, FIRST	9775	9775	2120	2120	848	848	190	190	1000	234	43	152	30	55	50	105	435
26	HUFF CHAPEL	619	619	134	134	54	54	12	12	0	0	0	0	0	0	0	0	0
27	MAUREPAS	208	208	45	45	18	18	4	4	0	0	0	0	0	0	0	0	0
28	JAMES CHAPEL	536	536	116	116	46	46	10	10	0	0	0	0	0	0	0	0	0
29	KENTWOOD	1410	1410	306	306	122	122	27	27	140	0	0	140	0	0	0	0	140
30	KENTWOOD, MT HERMOI	276	276	60	60	24	24	5	5	0	0	0	80	0	0	0	0	80
31	LACOMBE	1498	1498	325	325	130	130	29	29	0	0	0	729	0	0	0	0	729
32	LEES LANDING	1080	1080	234	234	94	94	21	21	50	30	30	30	30	30	30	30	180
33	LIVINGSTON	1238	1238	268	268	107	107	24	24	0	0	0	0	0	0	0	0	0
34	LORANGER	2633	2633	571	571	228	228	51	51	0	0	0	0	0	0	0	0	0
35	COOPERS CHAPEL	192	192	42	42	17	17	4	4	0	0	0	0	0	0	0	0	0
36	NORTH CROSS	3644	2089	790	0	316	0	71	0	0	0	0	0	0	0	0	0	0
37	CHURCH OF THE SERVAI	7052	0	1529	1518	611	0	137	0	1518	772	0	0	0	0	0	0	0
38	NEWELL	821	821	178	178	71	71	16	18	0	0	0	0	0	0	0	0	0
39	ST TIMOTHY ON N.S.	28841	28841	6255	6255	2501	2501	560	560	18462	0	0	2687	0	0	0	0	2687
40	PEARL RIVER	2782	2782	603	603	241	241	54	54	0	0	0	0	0	0	0	0	0
41	PINE GROVE	1099	1099	238	238	95	95	21	21	10	0	0	10	0	0	0	0	10
42	MONTPELIER	542	542	117	117	47	47	11	11	0	0	0	0	0	0	0	0	0
43	NESOM MEMORIAL	484	484	105	105	42	42	9	9	0	0	0	0	0	0	0	0	0
44	PINE RIDGE	1555	1555	337	337	135	135	30	30	0	0	0	0	0	0	0	0	0
45	TANGIPAHOA	882	882	191	191	77	77	17	17	0	0	0	0	0	0	0	0	0
46	PONCHATOULA, FIRST	5608	5608	1216	1216	486	486	109	109	395	0	1	91	0	170	0	133	395
47	WESLEY CHAPEL	1074	1074	233	233	93	93	21	21	0	0	0	0	0	0	0	0	0
48	ALDERSGATE	27971	27971	6066	6066	2425	2425	543	543	1966	25	25	25	25	25	326	25	451
49	SLIDELL, FIRST	16375	16375	3551	3551	1420	1420	318	318	1100	492	25	1280	25	25	25	25	1405
50	HARTZELL MT ZION	5739	5739	1245	1245	498	498	111	111	370	2	2	2	2	2	2	2	12
51	SPRINGFIELD, FIRST	1291	1291	280	280	112	112	25	25	25	0	0	0	0	0	25	0	25
52	SPRINGFIELD, ST JAMES	301	301	65	65	26	28	8	6	0	0	0	0	0	0	0	0	0
53	SUN	450	450	98	98	39	39	9	9	0	0	0	121	0	0	0	0	121
54	VARNADO	590	590	128	128	51	51	11	11	123	0	0	58	0	0	65	0	123
55	WALKER	1641	1641	356	356	142	142	32	32	250	0	0	94	0	0	0	0	94
56	MANGUM CHAPEL	920	920	200	200	80	80	18	18	0	0	0	165	0	0	0	0	165
57	FRIENDSHIP	1065	1065	231	231	92	92	21	21	0	0	0	0	0	0	0	0	0
58	CORBIN	221	221	48	48	19	19	4	4	0	0	0	0	0	0	0	0	0
59	WATSON, LIVE OAK	10395	10395	2254	2254	901	901	202	202	0	0	0	0	0	0	0	0	0
60	NORTH SHORE DISTRICT	0	0	0	0	0	0	0	0	0	0	0	0	0	0	0	0	0
		198843	189755	43122	41998	17239	16182	3857	3620	34430	1945	501	6903	491	659	1205	899	10658

BENEVOLENCES										CONNECTIONAL ADMINISTRATION FUNDS										
Christian Education Sunday	Conference Advance Specials	Wesley Foundations Apportioned	Wesley Foundations Paid	Special Offerings for Conference	Centenary College	Dillard University	Louisiana Interchurch Conference	Ministers' Emergency Fund	Benevolences paid directly by local church	Interdenominational Coop-eration Fund Apportioned	Interdenominational Cooperation Fund Paid	General Administration Fund Apportioned	General Administration Fund Paid	Jurisdictional Administration Fund Apportioned	Jurisdictional Administration Fund Paid	Area & Conference Admin-istration Funds Apportioned	Area & Conference Administration Funds Paid	District Administration Funds Apportioned	District Administration Funds Paid	
45	46	47a	47	48	49a	49b	49c	49d	50	51a	51	52a	52	53a	53	54a	54	55a	55	
0	480	1922	1922	560	2306	277	108	150	7932	95	95	278	278	259	259	2724	2724	1747	1747	1
0	40	81	81	310	97	12	5	15	379	4	4	12	12	10	10	115	115	74	74	2
0	0	668	668	0	802	96	37	0	3770	33	33	97	97	90	90	947	947	607	607	3
0	0	430	430	0	516	62	24	0	3680	21	21	62	82	58	58	810	610	391	391	4
10	10	292	292	432	350	42	16	10	1069	14	14	42	42	39	39	414	414	467	467	5
25	132	2377	2377	75	2852	342	133	205	39853	117	117	344	344	321	321	3369	3369	2161	2181	8
0	0	356	356	0	427	51	20	0	400	18	18	51	51	49	49	504	504	323	323	7
0	0	201	201	0	241	29	11	0	350	10	10	29	29	27	27	284	284	182	182	8
5	271	385	385	341	462	55	22	0	4485	19	19	56	58	52	52	548	546	350	350	9
10	212	2269	2269	2386	2723	327	127	0	234847	112	112	328	328	305	305	3216	3216	2063	2063	10
0	0	472	472	287	566	68	26	0	0	23	23	68	68	84	84	669	669	429	429	11
0	50	287	287	231	344	41	16	0	296	14	14	42	42	39	39	407	407	261	261	12
0	20	313	313	0	375	45	18	0	0	15	15	45	45	42	42	443	443	284	284	13
0	30	126	126	30	152	18	7	0	0	6	6	18	18	17	17	179	179	121	121	14
0	564	216	238	728	285	34	13	0	441	11	12	31	34	28	30	306	337	196	196	15
50	264	4136	4136	775	4963	596	232	100	27002	204	204	599	599	557	557	5863	5863	3760	3760	16
0	0	1738	1738	204	2085	250	97	0	9200	86	86	251	251	234	234	2463	2463	1580	1580	17
0	0	352	352	0	422	51	20	0	770	17	17	51	51	47	47	499	499	320	320	18
0	371	1866	1866	580	2239	269	104	0	1884	92	92	270	270	252	252	2845	2845	1696	1696	19
0	0	144	144	25	173	21	8	0	102	7	7	21	21	20	20	204	204	131	131	20
0	0	541	0	0	0	0	0	0	1190	27	0	78	0	73	0	766	380	492	0	21
0	0	203	203	0	243	29	11	0	800	10	10	29	29	27	27	287	287	184	184	22
0	8462	757	757	200	908	109	42	0	2894	37	37	110	110	102	102	1073	1073	688	688	23
0	1077	96	96	0	116	14	5	0	650	5	5	14	14	13	13	138	136	88	88	24
0	582	3406	3406	1561	4088	491	191	0	6515	168	168	493	493	460	460	4829	4829	3097	3097	25
0	28	216	216	54	259	31	12	0	257	11	11	31	31	28	28	306	306	196	196	26
0	0	73	73	213	87	10	4	0	220	4	4	10	10	10	10	103	103	78	78	27
0	0	187	187	0	224	27	10	0	6150	9	9	27	27	25	25	265	265	170	170	28
0	550	491	491	612	590	71	28	0	889	24	24	71	71	67	67	696	696	447	447	29
0	0	96	96	460	116	14	5	0	150	5	5	14	14	13	13	136	136	88	88	30
0	227	522	522	1611	626	75	29	0	3564	26	26	76	78	70	70	740	740	474	474	31
30	50	376	376	35	452	54	21	30	11613	19	19	54	54	51	51	533	533	442	442	32
0	0	431	431	0	518	62	24	0	4196	21	21	62	62	59	59	611	611	392	392	33
0	500	917	917	526	1101	132	51	0	16249	45	45	133	133	124	124	1301	908	834	834	34
0	0	67	67	0	80	10	4	0	462	3	3	10	10	9	9	95	95	63	63	35
0	50	1270	0	0	0	0	0	0	0	63	0	184	0	171	0	1800	0	1155	0	36
0	7513	2458	0	561	0	0	0	0	4140	121	0	356	0	331	0	3484	3484	2234	0	37
0	0	286	286	0	344	41	16	0	0	14	14	41	13	39	0	406	0	260	260	38
0	2500	10051	10051	13270	12061	1447	563	0	176364	495	495	1455	1455	1354	1354	14248	14248	9136	9136	39
0	0	969	969	0	1163	140	54	0	2644	46	48	140	140	131	131	1374	1374	681	881	40
0	125	363	383	75	460	55	21	0	2109	19	19	55	55	51	51	543	543	348	348	41
0	95	189	189	125	227	27	11	0	55	9	9	27	27	26	28	268	266	172	172	42
0	60	169	169	0	203	24	9	0	0	8	6	24	24	23	23	239	239	153	153	43
0	0	542	542	100	650	78	30	0	637	27	27	78	78	73	73	788	768	493	500	44
0	0	308	308	0	369	44	17	0	3357	15	15	45	45	41	41	436	436	280	280	45
0	106	1954	1954	183	2345	281	109	0	6182	96	96	263	263	264	264	2771	2771	1777	1777	46
0	0	374	374	0	449	54	21	0	1644	18	18	54	54	51	51	531	531	340	340	47
25	101	9748	9746	2971	11897	1404	546	500	566122	480	480	1411	1411	1313	1313	13816	13818	8882	8862	48
1070	2714	5706	5706	573	6847	622	320	180	4643	281	281	626	628	788	768	8089	8089	9125	9125	49
2	200	2000	2000	565	2400	286	112	50	6255	96	98	289	289	270	270	2835	2835	1816	1818	50
0	61	450	450	0	540	65	25	0	378	22	22	65	65	81	81	836	838	409	409	51
0	0	105	105	0	126	15	6	0	845	5	5	15	15	15	15	149	149	95	95	52
0	0	157	157	0	188	23	9	0	940	8	8	23	23	21	21	222	222	143	143	53
0	55	206	206	149	247	30	12	0	669	10	10	30	30	26	28	291	291	187	167	54
0	10	572	572	0	666	82	32	0	106	28	28	83	83	77	77	811	611	520	520	55
0	215	321	321	104	385	48	18	0	2585	16	16	46	48	43	43	455	455	292	292	56
0	0	371	371	0	446	53	21	0	500	18	16	54	54	50	50	528	528	358	358	57
0	0	77	77	0	92	11	4	0	0	4	4	11	11	10	10	109	109	70	80	58
0	43945	3623	3623	0	4347	522	203	0	54434	178	178	524	524	488	488	5135	5135	3294	3294	59
0	0	0	0	0	0	0	0	338	0	0	0	0	0	0	0	0	0	0	0	60
1227	71670	69299	65052	30912	78060	9367	3640	1576	1230668	3413	3203	10028	9383	9340	8728	98230	95278	87280	63416	

		ADMIN.		CONNECTIONAL CLERGY SUPPORT												LOCAL CLERGY SUPPORT			
	Church Name	Conference Center for Loan Reduction Apportioned	Conference Center for Loan Reduction Paid	Pension & Benefit Funds (MPP & CPP) Paid for Deacons	Pension & Benefit Funds (MPP & CPP) Paid for Other Clergy	Pension & Benefit Funds to Conference Apportioned	Pension & Benefit Funds to Conference Paid	District Superintendents' Funds Apportioned	District Superintendents' Funds Paid	Episcopal Funds Apportioned	Episcopal Funds Paid	Equitable Compensation Fund Apportioned	Equitable Compensation Fund Paid	Pastoral Care Fund Apportioned	Pastoral Care Fund Paid	Pastors' Base Compensation Set	Pastors' Base Compensation Paid	Associates' Base Compensation Set	Associates' Base Compensation Paid
		56a	56	57a	57	58a	58	59a	59	60a	60	81a	61	62a	62	63a	63	64a	64
1	AMITE	769	769	0	7609	1076	1076	3073	3073	871	671	0	0	635	635	29798	29798	0	0
2	INDEPENDENCE	33	33	0	0	45	45	130	130	28	28	0	0	27	27	3000	3000	0	0
3	WESLEY RAY	267	267	0	7523	374	374	1068	1068	233	233	0	0	221	221	11127	11127	0	0
4	MARYS CHAPEL	172	172	0	0	241	241	688	688	150	150	0	0	142	142	7058	7058	0	0
5	ANGIE, LIVE OAK	117	117	163	0	163	163	467	467	102	102	0	0	96	96	6936	6936	0	0
6	BOGALUSA, ESM	951	951	0	7974	1331	1331	3801	3801	829	829	0	0	785	785	38200	38200	0	0
7	THIRKIELD	142	142	0	2098	199	199	569	569	124	124	0	0	117	117	8200	8200	0	0
8	HARRYS CHAPEL	80	80	0	0	112	112	321	321	70	70	0	0	66	66	4440	4440	0	0
9	BUSH	154	154	0	0	216	216	616	616	134	134	0	0	127	127	0	0	0	0
10	COVINGTON, FIRST	908	908	0	8266	1271	1271	3628	3628	792	792	0	0	749	749	43680	43680	0	0
11	FITZGERALD	189	189	0	5537	264	264	755	755	165	165	0	0	156	156	13845	13845	0	0
12	WALDHEIM	115	115	0	0	161	161	459	459	100	100	0	0	95	95	7455	7455	0	0
13	DAYS	125	125	0	0	175	175	500	500	109	109	0	0	103	103	5553	5553	0	0
14	CENTER	51	51	0	0	71	71	202	202	44	44	0	0	42	42	0	0	0	0
15	DARLINGTON	86	95	0	0	121	133	345	380	75	82	0	0	71	78	1000	1000	0	0
16	DENHAM SPRINGS, FIRS	1654	1654	0	13729	2316	2316	6614	6614	1443	1443	0	0	1366	1366	45124	45124	23760	23760
17	ROBERTS	695	695	0	7592	973	973	2779	2779	606	606	0	0	574	574	19251	19251	0	0
18	ST LUKE	141	141	0	0	197	197	563	563	123	123	0	0	116	116	8250	8250	0	0
19	CENTENARY	746	746	0	7983	1045	1045	2984	2984	651	651	0	0	616	616	35000	35000	0	0
20	FISHER	58	58	0	0	81	81	230	230	50	50	0	0	47	47	4800	.4800	0	0
21	WINAN	216	0	0	6380	303	0	865	0	189	0	0	0	179	0	19844	19844	0	0
22	HAYES CHAPEL	81	81	0	0	113	113	324	324	71	71	0	0	67	67	6198	6198	0	0
23	GREENSBURG	303	303	0	5276	424	424	1210	1210	264	264	0	0	250	250	18946	18946	0	0
24	WESLEY CHPL, GREENSI	39	39	240	0	54	54	154	154	34	34	0	0	32	32	3026	3226	0	0
25	HAMMOND, FIRST	1363	1363	0	12774	1908	1908	5447	5447	1189	1189	0	0	1125	1125	44289	44289	8861	8861
26	HUFF CHAPEL	86	86	0	668	121	121	345	345	75	75	0	0	71	71	6186	6186	0	0
27	MAUREPAS	29	29	0	0	41	41	116	116	25	25	0	0	24	24	2580	2580	0	0
28	JAMES CHAPEL	75	75	0	170	105	105	299	299	65	65	0	0	62	62	200	200	0	0
29	KENTWOOD	197	197	0	0	275	275	786	786	171	171	0	0	162	162	13950	13950	0	0
30	KENTWOOD, MT HERMOI	39	39	0	0	54	54	154	154	34	34	0	0	32	32	3656	3656	0	0
31	LACOMBE	209	209	0	991	292	292	835	835	182	182	0	0	172	172	8255	8222	0	0
32	LEES LANDING	151	151	0	1307	211	211	602	602	131	131	0	0	124	124	4860	4860	0	0
33	LIVINGSTON	173	173	0	1172	242	242	690	690	150	150	0	0	142	142	0	0	0	0
34	LORANGER	367	0	0	5265	514	0	1467	0	320	0	0	0	303	0	23328	23328	0	0
35	COOPERS CHAPEL	27	27	0	0	37	37	107	107	23	23	0	0	22	22	2282	2282	0	0
36	NORTH CROSS	508	0	0	7945	711	0	2031	0	443	0	0	0	420	0	33111	33111	0	0
37	CHURCH OF THE SERVAI	983	983	0	7690	1378	1378	3930	3930	858	858	0	0	812	812	33000	33000	0	0
38	NEWELL	115	0	0	1345	160	0	458	0	100	0	0	0	95	0	9144	9144	0	0
39	ST TIMOTHY ON N.S.	4020	4020	0	21111	5628	5628	16073	16073	3507	3507	0	0	3320	3320	93000	93000	63387	63387
40	PEARL RIVER	388	388	0	9262	543	543	1550	1550	338	338	0	0	320	320	41875	38645	0	0
41	PINE GROVE	153	153	0	0	215	215	813	613	134	134	0	0	127	127	11342	11342	0	0
42	MONTPELIER	76	76	0	0	106	106	302	302	86	66	0	0	62	62	6700	6700	0	0
43	NESOM MEMORIAL	68	68	0	0	95	95	270	270	59	59	0	0	56	56	1200	800	0	0
44	PINE RIDGE	217	217	0	5038	303	303	887	867	189	189	0	0	179	179	15198	15198	0	0
45	TANGIPAHOA	123	123	0	0	172	172	492	492	107	107	0	0	102	102	5508	5904	0	0
46	PONCHATOULA, FIRST	782	782	0	7689	1094	1094	3125	3125	882	882	0	0	646	646	34060	34060	0	0
47	WESLEY CHAPEL	150	150	0	1022	210	210	599	599	131	131	0	0	124	124	3375	3375	0	0
48	ALDERSGATE	3899	3899	0	18303	5459	5459	15588	15588	3401	3401	0	0	3220	3220	77200	77200	26896	26896
49	SLIDELL, FIRST	2283	2283	5474	9343	3195	3195	9125	9125	1991	1991	0	0	1885	1885	81914	81914	8396	8396
50	HARTZELL MT ZION	800	800	0	7833	1120	1120	3198	3198	698	698	0	0	661	661	31000	31000	0	0
51	SPRINGFIELD, FIRST	180	180	0	2249	252	252	720	720	157	157	0	0	149	149	11453	11453	0	0
52	SPRINGFIELD, ST JAMES	42	42	0	515	59	59	188	168	37	37	0	0	35	35	3780	3780	0	0
53	SUN	63	63	0	0	88	88	251	251	55	55	0	0	52	52	0	0	0	0
54	VARNADO	82	82	0	0	115	115	329	329	72	72	0	0	68	68	3000	3000	0	0
55	WALKER	229	229	0	4804	320	320	915	915	200	200	0	0	189	189	10138	10136	0	0
58	MANGUM CHAPEL	128	128	0	0	180	180	513	513	112	112	0	0	106	106	5871	6113	0	0
57	FRIENDSHIP	149	149	0	1430	208	208	594	594	130	130	0	0	123	123	5000	5000	0	0
58	CORBIN	31	31	0	0	43	43	123	123	27	27	0	0	25	25	1000	1000	0	0
59	WATSON, LIVE OAK	1449	1449	10566	8932	2029	2029	5793	5793	1264	1264	0	0	1197	1197	47300	47300	0	0
60	NORTH SHORE DISTRICT	0	0	0	0	0	0	0	0	0	0	0	0	0	0	87148	67146	0	0
		27726	26529	16443	214825	38807	37131	110820	106034	24180	23135	0	0	22891	21901	1082430	1079805	131300	131300

CLERGY SUPPORT – LOCAL CHURCH									LOCAL CHURCH EXPENDITURES						UMW		
Utilities & Housing Related Allowances Paid to/for Pastor	Utilities & Housing Related Allow. Paid to/for Associates	Total Paid (65a + 65b)	Reimbursements Paid to/for Pastors	Reimbursements Paid to/for Associates	Reimbursements Total Paid (66a + 66b)	Other Cash Allowances Paid to/for Pastors	Other Cash Allowances Paid to/for Associates	Other Cash Allowances Total Paid (67a + 67b)	Diaconal Ministers Total Compensation	Other Staff Compensation	Current Expenses for Program (Including Church School)	Other Current Operating Expenses (Not Including Program Expenses)	Principal & Interest Paid on Indebtedness	Paid on Buildings & Improvements (Excluding funds borrowed)	UMW Cash Sent to District or Conference UMW Treasurer	GRAND TOTAL PAID (Lines 37-74)	
65a	65b	65	66a	66b	66	67a	67b	67	68	69	70	71	72	73	74	75	
5800	0	5800	14963	0	14963	0	0	0	0	47181	8811	36713	0	45108	1190	229737	1
0	0	0	0	0	0	0	0	0	0	575	0	2753	0	340	0	8585	2
1560	0	1560	2669	0	2669	0	0	0	0	14536	3553	14634	0	3556	0	71004	3
892	0	892	750	0	750	1622	0	1622	0	16650	2713	10369	0	4441	200	53575	4
659	0	659	0	0	0	2397	0	2397	0	9149	2140	2162	0	0	250	29382	5
6000	0	6000	12300	0	12300	5500	0	5500	0	50750	3665	38343	60	282	2616	235323	6
2400	0	2400	0	0	0	150	0	150	1085	4840	0	5872	0	7500	256	37200	7
1210	0	1210	0	0	0	285	0	285	0	0	475	2132	0	0	0	11317	8
11862	0	11862	0	0	0	4338	0	4338	0	2580	997	5211	0	1600	0	36531	9
15350	0	15350	0	0	0	4700	0	4700	0	52679	4015	31271	57479	8252	275	491023	10
3099	0	3099	2925	0	2925	0	0	0	0	4200	2500	8762	6000	0	1431	59996	11
1360	0	1360	3036	0	3036	0	0	0	0	2450	1346	7839	0	3392	437	31600	12
0	0	0	11446	0	11446	0	0	0	0	1435	178	1933	0	0	0	24378	13
0	0	0	200	0	200	6120	0	6120	0	0	0	1222	0	8958	0	18173	14
7582	0	7582	0	0	0	1041	0	1041	0	1174	349	7263	0	9932	0	33486	15
5000	3000	8000	16800	8820	25620	350	350	700	0	95263	29862	56589	0	53689	1198	434267	18
8292	0	8292	6107	0	6107	3444	0	3444	0	38849	5664	29336	2550	3200	0	154879	17
4378	0	4378	2403	0	2403	1796	0	1796	0	4675	425	2788	0	5115	0	34854	18
5600	0	5600	15870	0	15870	0	0	0	0	39944	5809	33278	7667	3870	1299	183062	19
0	0	0	480	0	480	0	0	0	0	2260	79	2735	0	0	102	12474	20
2300	0	2300	0	0	0	9361	0	9361	0	425	2921	6315	0	580	300	51004	21
400	0	400	0	0	0	3350	0	3350	0	400	467	3214	0	225	150	17651	22
3200	0	3200	0	0	0	6397	0	6397	0	13569	2882	8557	0	8261	0	88044	23
0	0	0	50	0	50	480	0	480	0	1265	380	1827	0	2980	0	13340	24
6000	7785	13785	17398	5209	22607	0	0	0	0	95926	23447	89969	15375	16185	1900	396633	25
0	0	0	0	0	0	1200	0	1200	0	870	659	6876	0	0	0	19405	26
0	0	0	0	0	0	640	0	640	0	420	89	2278	0	0	0	7329	27
1500	0	1500	4500	0	4500	0	0	0	0	100	2610	2269	0	300	0	20057	28
7639	0	7639	200	0	200	0	0	0	0	975	2191	9806	0	478	1048	44559	29
0	0	0	100	0	100	0	0	0	0	595	119	2873	0	1990	0	11188	30
1601	0	1601	6418	0	6418	0	0	0	0	4086	909	13907	0	591	228	49394	31
3060	0	3060	3000	0	3000	0	0	0	0	5030	3160	9475	0	0	70	46630	32
9408	0	9408	610	0	610	0	0	0	0	5890	4021	11680	0	1224	0	43415	33
1200	0	1200	0	0	0	2340	0	2340	0	19832	6535	14429	0	2845	194	100971	34
0	0	0	0	0	0	0	0	0	0	0	0	2845	0	20000	0	26401	35
16596	0	16596	5041	0	5041	0	0	0	0	5022	5813	25820	5640	13926	0	121053	38
13500	0	13500	3512	0	3512	3746	0	3746	0	37930	5462	37154	60869	1104	125	231557	37
0	0	0	0	0	0	400	0	400	0	3900	352	3625	0	0	0	20826	38
6000	10800	16800	13319	17332	30651	5100	8036	13136	0	476067	102167	148373	222748	58206	4030	1582478	39
16850	16850	33700	0	0	0	6172	6172	12344	0	17183	13093	15160	118073	42920	425	315148	40
0	0	0	0	0	0	900	0	900	0	2820	350	6847	0	124607	0	153825	41
0	0	0	0	0	0	300	0	300	0	1212	93	2906	0	251	0	14022	42
0	0	0	4485	0	4485	0	0	0	0	1950	116	3611	0	0	0	13062	43
3490	0	3490	4660	0	4660	175	0	175	0	8441	1586	4155	0	20527	0	70565	44
2209	0	2209	3509	0	3509	325	0	325	0	1735	1613	6038	0	372	0	28780	45
6000	0	6000	16766	0	16766	0	0	0	0	44512	7601	28404	48965	22315	0	247201	48
2656	0	2656	0	0	0	2200	0	2200	0	1200	1688	11106	0	0	1050	30466	47
17700	14532	32232	15776	14426	30202	0	0	0	0	349444	94582	150395	49727	86978	0	1605951	48
6000	14505	20505	12005	6410	18415	5100	2210	7310	40546	162243	15386	100101	0	398	2638	557773	49
5672	0	5672	10920	0	10920	1000	0	1000	0	64761	11572	27451	0	63828	58	257731	50
0	0	0	140	0	140	0	0	0	0	3150	1352	5543	0	2200	0	32017	51
0	0	0	0	0	0	512	0	512	0	3400	896	3150	0	3838	0	17806	52
4800	0	4800	660	0	660	0	0	0	0	150	560	8380	0	0	0	15510	53
2096	0	2096	0	0	0	2704	0	2704	0	192	1667	3892	0	0	0	16957	54
2680	0	2680	10710	0	10710	0	0	0	0	1760	1254	6712	1129	0	908	47268	55
1340	0	1340	5032	0	5032	0	0	0	0	1400	1383	9535	0	3212	0	34963	56
4000	0	4000	0	0	0	3000	0	3000	0	1300	140	6075	0	7600	0	33555	57
1000	0	1000	1000	0	1000	0	0	0	0	0	38	2888	0	0	0	6863	58
15780	0	15780	0	0	0	22966	0	22966	0	151612	50945	69187	124644	7159	0	651248	59
6000	0	6000	17193	0	17193	0	0	0	0	22859	0	0	0	0	0	113534	60
251721	67472	319193	248953	52197	299150	110111	16768	126879	41631	1902796	442256	1169811	720928	674335	22378	9347024	

		ANNUAL OPERATING & BENEVOLENCE BUDGET FUNDING SOURCES										
		Total Number of Households At Close of Year	Amount Received Through Pledges	Total Number of Households Producing Pledge Receipts	Amount Received from Non- Pledging, Yet Identifiable Givers	Total Number of Households Producing Non-Pledging Receipts	Amount Received from Unidentified Givers	Amount Received from Interest and Dividends	Amount Received from Sale of Church Assets	Amount Received Through Building Use Fees, Contributions & Rentals	Amount Received Through Fundraisers & Other Sources	Total
	Church Name	1	1a	1a1	1b	1b1	1c	1d	1e	1f	1g	1t
1	AMITE	208	191076	65	0	0	21790	797	0	0	0	213663
2	INDEPENDENCE	9	0	0	0	0	13482	0	0	0	0	13482
3	WESLEY RAY	0	56935	13399	0	0	10126	715	0	0	0	67776
4	MARYS CHAPEL	103	0	0	70847	0	0	2826	0	0	0	73673
5	ANGIE, LIVE OAK	43	500	3	0	0	0	947	0	0	1872	3319
6	BOGALUSA, ESM	169	185003	76	13944	58	2775	20	0	1780	3423	206945
7	THIRKIELD	25	29155	16	0	0	0	0	0	0	6524	35679
8	HARRYS CHAPEL	15	7500	15	1000	2	0	0	0	0	450	8950
9	BUSH	0	0	0	25723	15	4900	1095	0	0	0	31718
10	COVINGTON, FIRST	152	162706	96	43689	78	9041	313	0	1880	0	217629
11	FITZGERALD	55	0	0	66970	55	0	87	0	0	0	67057
12	WALDHEIM	69	0	0	63110	30	2782	0	0	0	0	65892
13	DAYS	21	23522	20	0	0	1133	23	0	0	0	24678
14	CENTER	9	0	0	11911	0	0	0	0	0	0	11911
15	DARLINGTON	17	0	0	4374	8	571	18773	0	2551	0	26269
16	DENHAM SPRINGS, FIRS	427	305423	157	92291	166	17837	7051	0	2225	0	424827
17	ROBERTS	100	0	0	109516	55	0	600	0	500	22000	132616
18	ST LUKE	94	23750	90	5125	4	6233	0	0	0	1416	36524
19	CENTENARY	108	124000	58	39427	50	6000	0	0	0	675	170102
20	FISHER	16	0	0	10000	16	1165	0	0	0	0	11165
21	WINAN	121	38745	50	3000	20	2800	0	0	0	4000	48545
22	HAYES CHAPEL	39	10800	30	1000	37	1350	0	0	0	4000	17150
23	GREENSBURG	0	0	0	74024	0	2229	2065	0	0	0	78318
24	WESLEY CHPL, GREENSI	0	0	0	12665	0	780	92	0	0	0	13537
25	HAMMOND, FIRST	323	321887	125	73341	112	10196	4724	0	7360	0	417508
26	HUFF CHAPEL	21	0	0	14465	11	6539	0	0	0	0	21004
27	MAUREPAS	10	0	10	6170	10	0	0	0	0	177	6347
28	JAMES CHAPEL	63	0	0	26198	63	0	0	0	0	4788	30986
29	KENTWOOD	31	0	0	52693	31	0	0	0	0	0	52693
30	KENTWOOD, MT HERMOI	17	0	0	11366	17	3215	264	0	0	0	14845
31	LACOMBE	0	0	0	50845	46	3377	1155	0	205	537	56119
32	LEES LANDING	40	0	0	26511	27	9430	0	0	0	5061	41002
33	LIVINGSTON	42	28893	35	1268	7	2964	4606	0	1822	265	39818
34	LORANGER	143	0	0	87628	35	7789	123	0	1125	0	96665
35	COOPERS CHAPEL	15	0	10	5652	10	0	0	0	0	0	5652
36	NORTH CROSS	130	99294	61	6553	69	599	0	0	0	0	106446
37	CHURCH OF THE SERVAI	68	112210	47	76594	29	3300	0	0	0	0	192104
38	NEWELL	40	0	0	25792	40	0	0	0	0	0	25792
39	ST TIMOTHY ON N.S.	1783	1016028	391	497098	800	54630	486	0	12645	0	1580887
40	PEARL RIVER	82	62199	23	23748	21	6348	0	0	300	2337	94932
41	PINE GROVE	21	0	0	37238	23	3113	380	0	0	0	40731
42	MONTPELIER	22	12100	18	1307	4	1784	280	0	0	0	15471
43	NESOM MEMORIAL	0	0	0	18607	13	2240	46	0	0	0	20893
44	PINE RIDGE	0	0	0	51490	0	9022	0	3059	0	450	64021
45	TANGIPAHOA	0	22954	0	24	10	4029	0	0	50	1546	28603
46	PONCHATOULA, FIRST	107	96539	37	54449	70	8134	325	0	3690	0	163137
47	WESLEY CHAPEL	26	0	0	19575	13	16256	0	0	0	0	35831
48	ALDERSGATE	607	792272	311	520906	586	18721	2232	0	16805	338949	1689885
49	SLIDELL, FIRST	660	399016	252	101715	0	21952	29	0	16147	8603	547462
50	HARTZELL MT ZION	180	160469	155	0	0	3000	0	0	0	1000	164469
51	SPRINGFIELD, FIRST	20	0	0	30351	25	4258	354	0	0	0	34963
52	SPRINGFIELD, ST JAMES	19	0	0	21242	19	0	0	0	0	0	21242
53	SUN	14	0	0	18768	18	0	0	0	0	0	18768
54	VARNADO	55	0	0	14724	30	3000	0	0	0	0	17724
55	WALKER	0	0	0	37172	37	3166	203	0	0	4842	45383
56	MANGUM CHAPEL	0	0	0	28621	27	4609	0	0	100	0	33330
57	FRIENDSHIP	15	0	0	16058	15	0	0	0	4000	10000	30058
58	CORBIN	14	0	0	9338	14	0	0	0	0	0	9338
59	WATSON, LIVE OAK	460	0	0	635396	460	3046	1050	0	4385	0	643877
60	NORTH SHORE DISTRICT	0	0	0	0	0	0	0	0	0	0	0
		6828	4282976	15550	3251519	3286	319711	51661	3059	77570	422915	8409411

Funding Sources for Capital & Other Special Projects						Funding from Connectional Sources				
Funding from Capital Campaigns	Total Number of Households Producing Capital Receipts	Funding from Memorials/ Endowments/Bequests	Total No. of Households Producing Mem./Endow./Bequests	Other Sources & Projects	Total	Equitable Compensation Funds Received by Church or Pastor	Advance Special or Apportnd. Funds Received by Church	Other	Total	
2a	2a1	2b	2b1	2c	2t	3a	3b	3c	3t	
47688	15	6745	0	0	54433	0	0	0	0	1
0	0	0	0	0	0	0	0	0	0	2
0	141	0	0	0	0	0	0	0	0	3
0	0	0	0	0	0	0	0	0	0	4
0	0	0	0	0	0	0	0	0	0	5
0	0	2610	4	0	2810	0	0	0	0	6
0	0	0	0	0	0	0	0	0	0	7
0	0	0	0	0	0	0	0	0	0	8
0	0	0	0	0	0	0	0	0	0	9
54361	46	4151	49	4010	62522	0	0	0	0	10
36916	37	2302	3	177463	216681	0	0	0	0	11
0	0	835	8	0	835	0	0	0	0	12
0	0	0	0	0	0	0	0	0	0	13
0	0	0	0	0	0	0	0	0	0	14
0	0	21324	1	0	21324	0	0	0	0	15
0	0	9492	89	457	9949	0	0	0	0	16
0	0	0	0	0	0	0	0	0	0	17
0	0	0	0	0	0	0	0	0	0	18
0	0	0	0	0	0	0	0	0	0	19
0	0	0	0	0	0	0	0	0	0	20
0	0	50	0	0	50	0	0	0	0	21
0	0	0	0	0	0	0	0	0	0	22
0	0	0	0	0	0	0	0	0	0	23
0	0	0	0	0	0	0	0	0	0	24
0	0	14338	2	0	14338	0	0	0	0	25
0	0	0	0	0	0	0	0	0	0	28
0	0	0	0	0	0	0	0	0	0	27
0	0	0	0	0	0	0	0	0	0	28
0	0	3470	12	0	3470	0	0	0	0	29
0	0	0	0	0	0	0	0	0	0	30
0	0	440	8	0	440	0	0	0	0	31
0	0	0	0	0	0	0	0	0	0	32
0	0	0	0	0	0	0	0	0	0	33
0	0	0	0	0	0	0	0	0	0	34
0	0	0	0	0	0	0	0	0	0	35
66259	60	0	0	0	66259	0	0	16601	16601	36
0	0	0	0	0	0	0	0	0	0	37
0	0	0	0	0	0	0	0	0	0	38
18646	157	13383	87	0	32029	0	0	0	0	39
86619	44	6000	1	70000	162619	0	0	0	0	40
0	0	24919	11	0	24919	0	0	0	0	41
0	0	0	0	0	0	0	0	0	0	42
0	0	10000	1	0	10000	0	0	0	0	43
0	0	0	0	0	0	0	0	0	0	44
0	0	3635	0	0	3835	0	0	0	0	45
66208	48	0	0	0	66208	0	0	0	0	48
0	0	0	0	0	0	0	0	0	0	47
800	2	9295	34	0	10095	0	0	0	0	48
33250	58	11421	13	0	44671	0	0	0	0	49
40000	125	0	0	0	40000	0	0	0	0	50
0	0	0	0	0	0	0	0	0	0	51
0	0	0	0	0	0	0	0	0	0	52
0	0	0	0	0	0	0	0	0	0	53
0	0	0	0	0	0	0	0	0	0	54
0	0	0	0	0	0	3475	0	4999	8474	55
0	0	0	0	0	0	0	0	0	0	58
0	0	0	0	0	0	0	0	0	0	57
0	0	0	0	0	0	0	0	0	0	58
0	0	0	0	0	0	0	0	0	0	59
0	0	0	0	0	0	0	0	0	0	60
450747	731	144408	299	251930	847085	3475	0	21800	25075	

			CHURCH MEMBERSHIP													
			Total Full Members Reported at Close of Last Year	Rec'd on Profession of Faith/ Restored by Affirmation	Received from Other United Methodist Churches	Received from Other Denominations	Removed or Corrected by Chg. Conference Action/Withdrawn	Removed by Transfer to Other United Methodist Churches	Removed by Transfer to Other Denominations	Removed by Death	Total Members at the Close of This Year	Avg. Attendance at Principal Weekly Worship Service	Number of Persons Baptized This Year	Preparatory Members Now on Roll	Number of Persons on Constituency Roll	Total Enrolled in Confirmation Classes This Year
	Church Name	Pastor Name	1	2	3	4	5	6	7	8	9	10	11	12	13	14
1	ANSLEY	Leslie M. Webb	13	0	0	0	0	0	0	0	13	6	0	0	0	0
2	CENTERPOINT	Leslie M. Webb	31	0	0	0	0	0	0	0	31	16	0	2	0	0
3	ARCADIA	Ray R. Spiller	203	2	6	6	0	4	1	1	213	114	1	22	18	3
4	MT MARIAH	Ray R. Spiller	50	0	0	0	0	0	0	3	47	30	0	6	4	0
5	ARIZONA	Verna P. Myers	25	0	0	0	0	0	0	2	23	19	0	0	0	0
6	ATHENS	Charles R. Penuell	85	0	0	0	0	0	0	2	63	60	0	5	25	0
7	BERNICE	Johnie W. Adkins, Jr.	100	0	1	2	21	0	0	2	80	42	0	3	4	0
8	BEECH GROVE	Johnie W. Adkins, Jr.	9	0	0	0	0	0	0	0	9	8	0	0	0	0
9	SUMMERFIELD	Johnie W. Adkins, Jr.	13	0	0	0	0	0	0	1	12	8	0	0	1	0
10	BEULAH	T.B.S.	70	2	0	1	0	0	0	1	72	45	1	1	1	0
11	BIENVILLE	T.B.S.	31	0	0	0	0	0	0	0	31	23	0	0	0	0
12	BRUSHWOOD	Charles Johnson	126	1	0	0	0	0	0	1	126	52	1	26	21	0
13	CHATHAM	Emily R. Winbery	73	0	0	0	0	0	0	1	72	36	1	12	9	1
14	CONCORD	Emily R. Winbery	26	0	0	0	0	0	0	0	26	16	0	2	0	0
15	CHOUDRANT	T.B.S.	55	19	0	0	2	0	0	1	71	16	0	0	1	0
16	COLQUITT	Edmun Lee Frankie	16	0	0	0	0	0	0	0	16	12	0	0	0	0
17	COTTON VALLEY	Dorcas A. Thornton	56	0	0	0	0	0	0	2	54	18	0	0	0	0
18	DOUGLAS	Raymond M. Crofoot	172	4	2	3	0	0	0	2	179	100	6	26	32	4
19	DOWNSVILLE	Owen H. Peyton, Sr.	103	0	2	0	0	0	0	2	103	70	2	13	10	0
20	BETHEL	Owen H. Peyton, Sr.	16	0	0	0	0	0	0	3	13	11	0	0	2	0
21	DOYLINE	Lysbeth B. Cockrell	135	10	2	1	0	2	0	0	146	63	6	10	16	0
22	SIBLEY	Lysbeth B. Cockrell	42	0	0	0	0	0	0	0	42	18	2	0	0	0
23	DUBACH	Elizabeth M. Northen	166	2	2	7	0	2	2	5	168	71	2	12	2	0
24	HARMONY CHAPEL	Elizabeth M. Northen	64	3	0	0	0	0	1	3	63	17	2	1	0	0
25	EROS	Cage M. McLemore	133	1	3	0	0	0	1	1	135	40	0	28	4	0
26	ANTIOCH, EROS	Cage M. McLemore	14	0	0	0	0	0	0	0	14	14	0	0	0	0
27	RUSTON, EVERGREEN	T.B.S.	45	1	0	0	16	0	0	3	27	35	1	0	0	0
28	FARMERVILLE	John G. Hankins	292	3	0	11	1	3	0	3	299	132	2	16	20	3
29	GIBSLAND	Robert D. Hayes	46	0	0	0	0	0	0	1	45	16	0	0	0	0
30	OAK GROVE	Robert D. Hayes	44	0	0	0	0	0	0	1	43	18	1	2	0	0
31	HAYNESVILLE	Henry R. Stone	307	1	0	0	0	2	6	10	290	96	1	17	10	0
32	SHONGALOO	Henry R. Stone	59	0	0	2	0	0	0	2	59	30	0	0	1	0
33	HEFLIN	Carol D. Heard	75	0	3	0	0	0	0	2	76	35	2	14	2	0
34	HODGE	Bill E. Strawbridge	135	3	2	1	10	0	0	3	126	43	5	12	1	0
35	DODSON	Bill E. Strawbridge	20	0	0	0	3	0	0	1	16	11	0	0	0	0
36	NEW HOPE	Bill E. Strawbridge	16	0	0	0	3	0	0	1	12	10	0	1	0	0
37	HOMER	David B. Dietzel	410	0	4	6	0	3	0	7	410	163	6	23	14	0
38	HOMER, WESLEY CHAPEL	David B. Dietzel	150	0	0	1	0	0	0	2	149	73	0	10	6	0
39	INDIAN VILLAGE	T.B.S.	21	0	0	0	0	0	0	2	19	19	0	0	0	0
40	JONESBORO	M. Stuart Sherman	283	0	0	4	0	7	1	8	271	168	0	17	26	0
41	MARION	Gary L. Van Horn	33	0	0	0	0	0	2	1	30	18	0	1	0	0
42	BIRDS CHAPEL	Gary L. Van Horn	47	0	0	0	0	0	0	0	47	23	0	0	0	0
43	MEMORIAL	Ross W. Genger	80	0	0	0	0	2	2	2	74	24	0	0	10	0
44	SALEM	Ross W. Genger	87	0	4	0	0	0	0	0	91	50	0	13	14	0
45	MINDEN, FIRST	J. Roddy Taylor	640	12	1	9	13	12	6	21	610	169	9	66	52	8
46	MINDEN, LAKEVIEW	Henry M. Hamilton, Jr.	336	7	1	13	0	9	0	5	343	150	7	35	45	0
47	CALHOUN, MOUNT ZION	John N. Williams	151	1	1	4	0	2	0	0	155	50	2	11	16	0
48	PILGRIM REST	Samuel L. Bradley	46	0	0	0	0	0	0	2	44	30	0	1	10	0
49	PINE GROVE	Donald L. Huguley	49	0	0	0	0	0	0	0	49	16	1	7	0	0
50	PLEASANT VALLEY	Joe E. Hunter	92	0	0	2	0	0	0	0	94	56	0	6	14	0
51	QUITMAN	Gwendolyn Hoyt	69	0	0	0	0	0	0	1	66	40	2	5	5	0
52	CLAY	Gwendolyn Hoyt	40	0	0	0	0	1	0	1	36	16	0	3	2	0
53	RINGGOLD	Douglas E. Milliron	251	5	1	2	1	4	3	4	247	63	6	19	15	7
54	CASTOR	Douglas E. Milliron	64	1	2	3	0	0	0	2	66	35	3	5	10	3
55	RUSTON, GRACE	A. Wayne Evans	402	10	8	3	24	5	1	8	385	180	6	46	16	6
56	RUSTON, TRINITY	Fred B. Wideman	1584	15	27	34	0	10	8	10	1632	652	26	163	109	10
57	RUSTON, WESLEY CHAPEL	Steven W. Fowler	120	0	0	2	0	1	0	3	118	45	2	1	0	0
58	LISBON	Steven W. Fowler	52	0	2	1	0	0	0	1	54	19	0	0	0	0
59	SIMSBORO, ANTIOCH	Reginald D. Colvin	60	1	0	0	0	0	0	0	61	36	1	5	0	0
60	SPRINGHILL	Burton F. Blair	651	1	0	4	0	2	1	12	641	265	4	36	9	0
61	WHITEHALL	Terral T. Lowe	48	1	1	0	0	0	0	1	49	30	1	0	0	0
62	RUSTON DISTRICT	Jimmie D. Pyles	0	0	0	0	0	0	0	0	0	0	0	0	0	0
			6632	106	75	124	94	71	35	153	8584	3765	114	710	561	47

CHURCH SCHOOLS														U.M.M.		U.M.W.		U.M.Y.F.		PROPERTY & OTHER ASSETS					
Number of Leaders	Children in All Classes and Groups	Youth in All Classes and Groups	Adults in All Classes and Groups	Total Church School Membership	Average Attendance in Sunday Church School	Average Attendance in Accountability Groups	Average Attendance in Mission and Ministry Groups	Average Attendance of Children in Support Groups	Average Attendance of Youth in Support Groups	Average Attendance of Adults in Support Groups	Average Attendance in Support Groups	Avg. Attendance in Short Term Classes/Groups for Learning	No. of Church School Members/ Profession of Christian Faith	Membership in United Methodist Men	Amount Paid for Projects	Membership in United Methodist Women	Amount Paid for Local Church & Community Work	Membership in United Methodist Youth Fellowship	Amount Paid for Projects	Value of Church Land, Buildings and Equipment	Value of Church-Owned Parsonages and Furniture	Value of Other Assets (Cash, Securities, Other Properties, etc.)	Indebtedness on Items 32, 33, 34 at End of Year	Other Indebtedness (Current Expenses, etc.)	
15	16	17	18	19	20	21	22	23a	23b	23c	23	24	25	28	27	28	29	30	31	32	33	34	35	36	
0	0	0	0	0	0	0	0	0	0	0	0	0	0	0	0	0	0	0	0	0	0	14463	0	0	1
2	0	2	4	8	6	0	0	0	0	0	0	6	0	0	0	0	0	0	0	676000	0	10213	0	0	2
12	36	6	71	125	74	0	0	0	0	0	0	50	2	0	0	18	203	5	0	1810000	235000	645000	0	0	3
3	8	0	23	34	15	0	0	0	0	0	0	18	0	0	0	1	0	0	0	233200	0	53224	0	0	4
0	0	0	0	0	0	0	0	0	0	0	0	0	0	0	0	0	0	0	0	175000	0	33164	0	0	5
8	6	9	22	45	37	5	0	0	0	0	0	0	0	0	0	0	0	7	0	456800	41100	9614	0	0	6
2	1	3	8	14	8	0	0	0	0	0	0	0	0	15	1200	10	150	0	0	750000	61000	3000	1300	0	7
0	0	0	0	0	0	0	0	0	0	0	0	0	0	0	0	0	0	0	0	42000	0	600	0	0	8
0	0	0	0	0	0	0	0	0	0	0	0	0	0	0	0	0	0	0	0	25000	0	11264	0	0	9
6	5	5	15	31	31	15	15	0	5	15	20	0	0	7	0	12	0	5	0	175000	0	23528	0	0	10
1	2	0	12	15	12	0	0	0	0	0	0	0	0	0	0	0	0	0	0	80000	0	14500	0	0	11
6	15	12	25	58	26	0	0	0	0	0	0	0	1	0	0	9	0	0	0	286500	0	250000	0	0	12
5	10	2	16	33	19	0	0	0	0	0	0	0	0	0	975	11	1500	0	0	295000	59800	23586	0	0	13
0	0	0	0	0	0	0	0	0	0	0	0	0	0	0	0	0	0	0	0	82000	0	12396	0	0	14
0	0	0	6	6	4	0	0	0	0	0	0	5	0	0	0	0	0	0	0	103500	47500	93392	0	0	15
1	3	0	12	16	0	0	0	0	0	0	0	0	0	0	0	0	0	0	0	60000	0	12000	0	0	16
2	0	0	12	14	12	0	0	0	0	0	0	10	0	0	0	8	182	0	0	353000	90000	8000	0	0	17
22	24	16	41	103	86	0	0	20	18	35	73	16	2	0	0	6	580	0	0	850000	47500	71235	0	0	18
14	13	4	40	71	45	0	20	0	0	0	0	12	0	0	0	0	0	4	0	286000	85000	18931	0	0	19
1	0	0	7	8	8	0	0	0	0	0	0	0	0	0	0	0	0	0	0	30000	0	31391	0	0	20
9	22	9	24	64	30	6	1	0	0	0	0	30	6	0	0	0	0	0	0	538700	50000	22275	36907	0	21
2	0	1	14	17	17	0	0	0	0	0	0	12	0	0	0	0	0	0	0	150000	0	58164	0	0	22
10	20	16	24	70	37	0	0	0	0	0	0	0	2	0	0	0	0	18	1259	435994	80000	156312	0	0	23
1	2	0	10	13	3	0	0	0	0	0	0	9	2	0	0	0	0	0	0	80300	40000	27390	0	0	24
6	10	11	27	54	30	0	0	0	0	0	0	0	0	0	0	0	0	12	0	850000	75000	56344	0	0	25
0	0	0	0	0	0	0	0	0	0	0	0	0	0	0	0	0	0	0	0	32000	0	15027	0	0	26
8	12	5	25	50	30	0	0	0	0	0	0	0	0	0	0	0	0	0	0	0	0	39000	0	0	27
21	2	8	88	119	65	0	10	0	0	0	0	50	3	35	0	38	2262	8	0	1000000	150000	13771	88130	0	28
7	28	0	10	45	31	0	7	0	0	0	0	0	0	0	0	5	0	0	0	485000	60000	190000	0	0	29
0	0	0	0	0	0	2	0	0	0	0	0	0	0	0	0	9	70	0	0	172000	0	138454	0	0	30
0	25	26	135	166	65	0	20	0	0	0	0	45	0	0	0	50	0	30	0	1341000	89500	50000	0	0	31
0	0	0	0	0	0	0	0	0	0	0	0	6	0	0	0	4	200	0	0	75000	0	75000	0	0	32
5	12	1	0	18	8	0	6	0	0	0	0	0	0	0	0	6	600	0	0	80800	42000	53980	0	0	33
8	10	0	22	40	26	17	2	0	0	25	25	0	2	10	1217	14	974	0	0	317000	100000	3666	0	0	34
0	0	0	0	0	0	0	0	0	0	0	0	0	0	0	0	0	0	0	0	85000	0	6625	0	0	35
0	0	0	0	0	0	0	0	0	0	0	0	0	0	1	400	0	0	0	0	1500	0	4100	0	0	36
18	22	12	73	125	83	0	6	0	0	0	0	104	0	10	0	66	779	28	5524	2679500	191500	367174	0	0	37
5	13	3	29	50	35	0	12	0	0	0	0	6	0	0	0	0	0	0	0	450000	0	125569	0	0	38
0	0	0	0	0	0	0	0	0	0	0	0	0	0	0	0	0	0	0	0	90000	0	25775	0	0	39
18	19	28	80	123	60	5	16	0	21	0	21	29	0	0	0	13	4180	58	0	1530000	160000	34446	0	0	40
1	0	0	0	1	6	6	0	0	0	7	7	0	0	0	0	0	0	0	0	205000	105000	5900	0	0	41
0	0	0	0	0	0	0	0	0	0	0	0	0	0	0	0	0	0	0	0	69000	0	5000	0	0	42
3	0	1	20	24	9	4	0	0	0	0	0	12	0	0	0	0	0	0	0	300000	88000	10540	0	0	43
10	10	8	16	44	0	0	0	0	0	0	0	0	0	12	200	13	1285	7	0	300000	0	31350	0	0	44
22	38	22	114	196	143	27	24	14	16	43	73	14	6	14	326	61	1349	23	3421	3564000	283000	309811	245164	0	45
15	22	15	110	182	70	55	30	0	0	0	0	0	0	15	135	11	920	14	500	926000	130000	25900	16010	25000	48
7	12	10	13	42	14	12	0	0	4	7	11	8	1	0	0	0	0	8	25	500000	0	30000	192000	0	47
3	0	3	8	12	8	8	0	0	0	0	0	0	0	0	0	0	0	0	0	45000	0	800	0	0	48
4	3	8	11	28	15	0	0	0	0	0	0	0	0	8	0	8	0	0	0	75000	0	22000	0	0	49
6	13	12	17	48	18	9	0	0	0	0	0	30	0	0	0	10	1000	6	0	250000	0	4686	4200	0	50
2	0	0	7	9	9	0	0	0	0	0	0	0	0	12	0	0	0	0	0	250000	85000	12000	0	0	51
3	4	0	8	15	8	0	0	0	0	0	0	0	0	0	0	0	0	0	0	80000	40000	0	0	0	52
9	13	9	30	81	45	0	0	0	0	5	5	14	5	0	0	0	0	0	0	500000	130000	170000	0	0	53
3	5	25	7	40	12	0	0	0	0	0	0	12	2	0	0	0	0	25	0	145000	0	25500	0	0	54
30	44	35	140	249	130	5	10	0	0	5	5	180	6	40	1539	50	2250	35	352	2361000	200000	325000	0	0	55
434	247	123	498	1302	401	643	917	30	68	10	126	962	15	0	0	110	3454	126	27391	12670000	0	1326621	790991	0	56
6	9	2	15	34	16	0	0	0	0	0	0	0	0	0	100	12	1000	0	0	284500	0	0	0	0	57
2	0	0	21	23	16	0	0	0	0	0	0	0	0	0	100	1	0	0	0	440000	0	59000	0	0	58
3	3	3	15	24	12	0	0	0	0	0	0	0	0	0	0	0	0	0	0	115000	0	1593	0	0	59
27	83	38	143	291	152	35	32	0	0	12	12	64	1	32	0	25	706	32	0	1206187	120500	284300	0	0	60
6	0	0	20	28	18	0	0	0	0	0	0	0	0	0	0	0	0	0	0	140000	0	26961	0	0	61
0	0	0	0	0	0	0	0	0	0	0	0	0	0	0	0	0	0	0	0	360000	190000	0	0	0	62
799	828	493	2066	4184	2029	858	1128	64	152	164	380	1690	80	211	6192	577	23604	447	38472	41350461	3076400	5479535	1374702	25000	

		BENEVOLENCES																
		World Service and Conference Benevolences Apportioned	World Service and Conference Benevolences Paid	Ministerial Education Fund Apportioned	Ministerial Education Fund Paid	Black College Fund Apportioned	Black College Fund Paid	Africa University Fund Apportioned	Africa University Fund Paid	General Advance Specials	Youth Service Fund	Human Relations Sunday	One Great Hour of Sharing	Peace with Justice	Native American Awareness Sunday	World Communion	United Methodist Student Day	Total — General Church Offerings
	Church Name	37a	37	39a	39	40a	40	41a	41	42	43	44a	44b	44c	44d	44e	44f	44
1	ANSLEY	249	249	54	54	22	22	5	5	0	0	0	0	0	0	0	0	0
2	CENTERPOINT	413	413	89	89	36	38	8	8	0	0	0	0	0	0	0	0	0
3	ARCADIA	6399	6399	1388	1388	555	555	124	124	43	0	12	90	18	50	43	10	221
4	MT MARIAH	612	812	133	133	53	53	12	12	1300	10	10	87	10	5	61	25	178
5	ARIZONA	251	251	54	54	22	22	5	5	225	0	0	0	0	0	0	0	0
6	ATHENS	1033	1033	224	224	90	90	20	20	700	0	0	0	0	0	0	0	0
7	BERNICE	1649	1849	401	401	160	160	38	38	0	1	0	0	0	0	0	0	0
8	BEECH GROVE	72	72	16	16	6	8	1	1	0	0	0	0	0	0	0	0	0
9	SUMMERFIELD	131	131	28	28	11	11	3	3	0	0	0	0	0	0	0	0	0
10	BEULAH	643	843	183	183	73	73	18	18	0	0	0	0	0	0	0	0	0
11	BIENVILLE	319	319	69	69	28	28	6	6	0	0	0	0	0	0	0	0	0
12	BRUSHWOOD	1083	1083	235	235	94	94	21	21	0	0	0	0	0	0	0	0	0
13	CHATHAM	1379	1379	299	299	120	120	27	27	500	0	0	0	0	0	0	0	0
14	CONCORD	436	436	95	95	38	38	8	8	0	0	0	0	0	0	0	0	0
15	CHOUDRANT	599	599	130	130	52	52	12	12	170	0	0	0	0	0	0	0	0
16	COLQUITT	242	242	53	53	21	21	5	5	5	5	5	5	5	5	5	5	30
17	COTTON VALLEY	911	911	198	198	79	79	18	18	0	0	0	0	0	0	0	0	0
18	DOUGLAS	1019	1019	221	221	88	88	20	20	20	0	0	0	0	0	0	0	0
19	DOWNSVILLE	2798	2798	607	607	243	243	54	54	900	0	0	0	0	0	0	0	0
20	BETHEL	515	515	112	112	45	45	10	10	0	0	0	0	0	0	0	0	0
21	DOYLINE	1198	1198	260	260	104	104	23	23	0	0	0	0	0	0	0	0	0
22	SIBLEY	1437	1437	312	312	125	125	28	28	0	0	0	0	0	0	0	0	0
23	DUBACH	1817	1817	394	394	158	158	35	35	163	0	0	0	0	0	74	89	163
24	HARMONY CHAPEL	581	581	126	126	50	50	11	11	80	0	0	0	0	0	0	46	46
25	EROS	1654	1654	359	359	143	143	32	32	0	0	0	0	0	0	0	0	0
26	ANTIOCH, EROS	430	430	93	93	37	37	8	8	0	0	0	0	0	0	0	0	0
27	RUSTON, EVERGREEN	316	316	68	68	27	27	8	8	0	0	0	0	0	0	0	0	0
28	FARMERVILLE	4785	4785	1038	1038	415	415	93	93	2061	25	25	45	25	25	25	25	170
29	GIBSLAND	1239	1239	269	269	107	107	24	24	297	0	8	0	5	20	10	5	46
30	OAK GROVE	775	775	168	168	67	87	15	15	500	20	74	160	20	127	45	70	496
31	HAYNESVILLE	4966	4966	1077	1077	431	431	96	96	464	292	18	73	2	12	58	16	177
32	SHONGALOO	558	558	121	121	48	48	11	11	0	0	25	38	25	50	25	30	191
33	HEFLIN	936	936	203	203	81	81	18	18	0	0	0	0	0	0	0	0	0
34	HODGE	1465	1465	318	318	127	127	28	28	0	0	0	0	0	0	0	0	0
35	DODSON	192	192	42	42	17	17	4	4	0	0	0	0	0	0	0	0	0
36	NEW HOPE	178	178	39	39	15	15	3	3	175	75	25	25	25	25	25	25	150
37	HOMER	6288	6288	1364	1364	545	545	122	122	1000	0	144	814	144	144	144	144	1334
38	HOMER, WESLEY CHAPE	1334	1334	289	289	116	118	26	28	79	0	10	10	5	10	5	10	50
39	INDIAN VILLAGE	283	283	81	81	25	25	5	5	1105	0	0	0	0	0	0	0	0
40	JONESBORO	6424	6424	1393	1393	557	557	125	125	585	0	0	0	0	0	275	0	275
41	MARION	879	879	191	191	76	78	17	17	0	0	0	0	0	0	125	0	125
42	BIRDS CHAPEL	502	502	109	109	44	44	10	10	58	0	0	0	0	0	58	0	58
43	MEMORIAL	1338	1338	290	290	116	116	28	28	0	0	27	21	8	6	11	6	77
44	SALEM	1261	1261	273	273	109	109	24	24	32	0	10	23	13	11	19	12	88
45	MINDEN, FIRST	13507	13507	2929	2929	1171	1171	262	262	160	10	10	292	10	10	32	10	364
46	MINDEN, LAKEVIEW	5223	5223	1133	1133	453	453	101	101	0	0	38	60	25	0	46	89	256
47	CALHOUN, MOUNT ZION	2132	2132	462	462	185	185	41	41	0	25	20	78	25	25	25	25	196
48	PILGRIM REST	436	436	95	95	38	38	8	8	0	0	0	0	0	0	0	0	0
49	PINE GROVE	798	798	173	173	69	69	15	15	0	0	0	0	0	0	0	0	0
50	PLEASANT VALLEY	739	739	160	160	64	64	14	14	405	0	0	0	0	0	0	0	0
51	QUITMAN	1352	1352	293	293	117	117	28	28	327	0	0	0	0	0	0	0	0
52	CLAY	820	820	178	178	71	71	18	18	400	0	0	0	0	0	0	0	0
53	RINGGOLD	2321	2321	503	503	201	201	45	45	0	0	0	0	0	0	0	0	0
54	CASTOR	644	644	140	140	56	58	12	12	0	0	0	0	0	0	0	0	0
55	RUSTON, GRACE	9187	9188	1988	1988	795	795	178	178	1900	10	54	335	20	80	132	82	703
56	RUSTON, TRINITY	40592	40687	8803	8803	3520	3520	788	788	7006	100	41	325	30	112	40	75	623
57	RUSTON, WESLEY CHAP	743	743	161	181	64	64	14	14	0	0	0	0	0	0	0	0	0
58	LISBON	624	824	135	135	54	54	12	12	0	0	0	20	0	0	0	0	20
59	SIMSBORO, ANTIOCH	389	389	64	64	34	34	8	8	100	0	0	0	0	0	0	0	0
60	SPRINGHILL	9077	9077	1968	1968	787	787	178	178	98	0	0	0	0	0	0	0	0
81	WHITEHALL	466	486	101	101	40	40	9	9	0	25	5	25	10	10	10	10	70
82	RUSTON DISTRICT	0	0	0	0	0	0	0	0	0	0	0	0	0	0	0	0	0
		151019	151135	32752	32752	13095	13095	2928	2928	20858	598	555	2302	421	727	1293	809	6107

BENEVOLENCES										CONNECTIONAL ADMINISTRATION FUNDS										
Christian Education Sunday	Conference Advance Specials	Wesley Foundations Apportioned	Wesley Foundations Paid	Special Offerings for Conference	Centenary College	Dillard University	Louisiana Interchurch Conference	Ministers' Emergency Fund	Benevolences paid directly by local church	Interdenominational Cooperation Fund Apportioned	Interdenominational Cooperation Fund Paid	General Administration Fund Apportioned	General Administration Fund Paid	Jurisdictional Administration Fund Apportioned	Jurisdictional Administration Fund Paid	Area & Conference Administration Funds Apportioned	Area & Conference Administration Funds Paid	District Administration Funds Apportioned	District Administration Funds Paid	
45	46	47a	47	48	49a	49b	49c	49d	50	51a	51	52a	52	53a	53	54a	54	55a	55	
0	128	87	87	191	104	13	5	0	1111	4	4	13	13	12	12	123	123	123	123	1
0	0	144	144	400	173	21	8	0	804	7	7	21	21	20	20	204	204	203	203	2
0	95	2230	2230	215	2676	321	125	0	3019	110	110	323	323	301	301	3181	3161	3157	3157	3
10	242	213	213	1993	256	31	12	25	6259	10	10	31	31	26	28	302	302	302	302	4
0	243	87	87	425	105	13	5	0	1515	4	4	13	13	12	12	124	124	124	124	5
0	60	360	360	0	432	52	20	0	13033	18	18	52	52	49	49	510	510	510	510	6
0	0	644	644	200	773	93	36	0	0	32	32	93	93	67	87	913	913	924	924	7
0	0	25	25	0	30	4	1	0	775	1	1	4	4	3	3	35	35	35	35	6
0	0	46	46	300	55	7	3	0	30	2	2	7	7	6	8	65	65	65	65	9
0	0	294	294	100	353	42	16	0	1094	14	14	43	43	39	39	416	418	126	126	10
0	100	111	111	750	134	16	6	0	109	5	5	16	16	15	15	158	158	157	157	11
0	73	378	378	708	453	54	21	0	6762	19	19	55	55	51	51	535	535	534	534	12
0	0	481	481	34	577	69	27	0	450	24	24	70	70	85	65	881	681	680	820	13
0	0	152	152	1100	182	22	9	0	338	7	7	22	22	20	20	215	215	215	215	14
0	32	209	209	100	251	30	12	0	646	10	10	30	30	28	28	296	296	296	326	15
5	55	84	84	5	101	12	5	5	0	4	4	12	12	11	11	120	120	119	119	18
0	0	318	318	100	381	46	18	0	412	16	16	46	48	43	43	450	450	449	449	17
0	209	355	355	102	426	51	20	0	800	17	17	51	51	49	49	503	503	503	503	18
0	75	975	975	0	1170	140	55	0	829	46	46	141	141	132	132	1382	1382	1380	1380	19
0	0	179	179	200	215	26	10	0	941	9	9	28	26	24	24	254	254	254	254	20
0	0	418	416	50	501	60	23	0	681	21	21	60	60	57	57	592	592	591	591	21
0	0	501	501	1000	601	72	28	0	689	25	25	72	72	87	67	710	710	709	709	22
0	71	633	633	0	760	91	35	75	1611	31	31	92	92	65	65	898	898	896	896	23
0	20	203	203	175	243	29	11	0	149	10	10	29	29	27	27	287	267	287	287	24
0	71	576	576	16	692	83	32	0	1069	28	28	83	83	77	77	817	617	816	818	25
0	0	150	150	0	180	22	8	0	452	7	7	22	22	20	20	213	213	212	212	28
0	0	110	110	0	132	16	6	0	1505	5	5	16	16	15	15	156	156	158	156	27
25	2093	1667	1667	295	2001	240	93	0	2772	82	62	241	241	225	225	2364	2364	2360	2553	28
0	78	432	432	6	518	62	24	0	3028	21	21	63	63	59	59	812	612	611	611	29
20	117	270	270	250	324	39	15	0	4697	13	13	39	39	36	36	383	383	362	382	30
0	114	1731	1731	377	2077	249	97	0	785	85	85	250	250	234	234	2453	2453	2450	2450	31
0	0	194	194	300	233	26	11	0	1191	10	10	26	26	26	26	276	276	275	275	32
0	0	326	326	0	392	47	18	0	393	16	18	47	47	44	44	462	462	462	462	33
0	36	511	511	0	613	74	29	0	25	25	25	74	74	69	69	724	724	723	723	34
0	0	67	67	350	60	10	4	0	191	3	3	10	10	9	9	95	95	95	95	35
25	0	62	62	1900	74	9	3	0	329	3	3	9	9	6	6	66	66	88	68	36
0	205	2191	2191	17143	2630	316	123	0	43546	106	106	317	317	295	295	3106	3106	3102	3102	37
0	277	465	600	2481	560	67	26	0	15648	23	25	67	70	62	62	659	660	858	656	38
0	150	99	99	100	119	14	6	0	2038	5	5	14	14	14	14	140	140	140	140	39
0	0	2239	2239	0	2667	322	125	0	17405	110	110	324	324	301	301	3174	3174	3169	3169	40
0	0	306	306	639	366	44	17	150	56	15	15	44	44	41	41	434	434	434	434	41
0	37	175	175	471	210	25	10	0	287	9	9	25	25	24	24	248	246	248	248	42
0	21	466	466	0	560	67	26	0	333	23	23	67	67	62	62	661	661	660	660	43
10	30	439	439	16	527	63	25	0	792	22	22	64	64	59	59	623	823	596	596	44
10	581	4707	4707	2840	5648	676	264	0	73315	232	232	661	661	634	634	6672	6672	6663	6663	45
0	376	1820	1820	669	2184	262	102	0	3365	90	90	263	263	245	245	2560	2560	2576	2576	46
25	25	743	743	75	692	107	42	0	5439	37	37	106	108	100	100	1053	1053	1052	421	47
0	0	152	152	0	182	22	9	0	1595	7	7	22	22	20	20	215	215	215	215	48
0	0	276	276	0	334	40	16	0	0	14	14	40	40	37	37	394	394	394	394	49
0	100	256	256	350	309	37	14	100	3492	13	13	37	37	35	35	365	365	388	386	50
0	136	471	471	0	566	68	26	0	1311	23	23	68	68	64	64	666	668	667	687	51
0	0	286	286	0	343	41	16	0	2301	14	14	41	41	39	39	405	405	404	404	52
0	35	809	809	0	971	118	45	0	4539	40	40	117	117	109	109	1146	1148	1145	1145	53
0	0	224	224	0	269	32	13	0	2137	11	11	32	32	31	31	318	316	318	316	54
10	2100	3194	3194	239	3833	460	179	200	71862	157	157	462	462	431	431	4528	4526	4234	4234	55
30	2361	14146	14146	5009	16975	2037	792	868	246772	696	696	2047	2047	1906	1906	20053	20053	20024	20024	56
0	65	259	259	0	311	37	14	0	311	13	13	37	37	35	35	367	367	368	366	57
0	0	218	216	20	261	31	12	0	1192	11	11	31	31	26	26	308	308	308	308	58
0	0	136	136	0	163	20	6	0	7649	7	7	20	20	18	16	192	192	192	192	59
0	601	3163	3163	570	3796	455	177	0	457	156	158	458	456	427	427	4464	4484	4478	4478	60
10	0	162	162	50	195	23	9	20	6617	6	8	24	24	23	23	230	230	230	230	81
0	0	0	0	0	0	0	0	336	0	0	0	0	0	0	0	0	0	0	0	62
180	11014	52629	52764	42514	63161	7578	2947	1779	574997	2590	2592	7614	7617	7093	7093	74600	74601	73926	73460	

		ADMIN.		CONNECTIONAL CLERGY SUPPORT														LOCAL CLERGY SUPPORT			
		Conference Center for Loan Reduction Apportioned	Conference Center for Loan Reduction Paid	Pension & Benefit Funds (MPP & CPP) Paid for Deacons	Pension & Benefit Funds (MPP & CPP) Paid for Other Clergy	Pension & Benefit Funds to Conference Apportioned	Pension & Benefit Funds to Conference Paid	District Superintendents' Funds Apportioned	District Superintendents' Funds Paid	Episcopal Funds Apportioned	Episcopal Funds Paid	Equitable Compensation Fund Apportioned	Equitable Compensation Fund Paid	Pastoral Care Fund Apportioned	Pastoral Care Fund Paid	Pastors' Base Compensation Set	Pastors' Base Compensation Paid	Associates' Base Compensation Set	Associates' Base Compensation Paid
	Church Name	56a	56	57a	57	58a	58	59a	59	60a	60	61a	61	62a	62	63a	63	64a	64
1	ANSLEY	35	35	0	1210	49	49	139	139	30	30	0	0	29	29	4800	4800	0	0
2	CENTERPOINT	58	58	0	0	81	81	230	230	50	50	0	0	47	47	5680	5680	0	0
3	ARCADIA	892	892	0	8015	1249	1249	3566	3566	778	778	0	0	737	737	40200	40200	0	0
4	MT MARIAH	85	85	0	0	119	119	341	341	74	74	0	0	70	70	5715	5715	0	0
5	ARIZONA	35	35	0	429	49	49	140	140	31	31	0	0	29	29	4368	4368	0	0
6	ATHENS	144	144	0	804	202	202	576	576	126	126	0	0	119	119	2400	2400	0	0
7	BERNICE	258	258	0	5064	361	361	1030	1030	225	225	0	0	213	213	15900	15900	0	0
8	BEECH GROVE	10	10	0	0	14	14	40	40	9	9	0	0	8	8	1200	1200	0	0
9	SUMMERFIELD	18	18	0	0	26	26	73	73	16	16	0	0	15	15	2400	2400	0	0
10	BEULAH	118	118	0	0	165	165	470	470	103	103	0	0	97	97	13250	13250	0	0
11	BIENVILLE	45	45	0	0	62	62	178	178	39	39	0	0	37	37	4650	4650	0	0
12	BRUSHWOOD	151	151	0	1024	211	211	604	604	132	132	0	0	125	125	3730	3730	0	0
13	CHATHAM	192	192	0	0	269	269	769	769	168	168	0	0	159	159	10080	10080	0	0
14	CONCORD	61	61	0	0	85	85	243	243	53	53	0	0	50	50	4368	4368	0	0
15	CHOUDRANT	84	84	0	0	117	117	334	334	73	73	0	0	69	69	5988	5988	0	0
16	COLQUITT	34	34	0	0	47	47	135	135	29	29	0	0	28	28	3125	3125	0	0
17	COTTON VALLEY	127	127	0	0	178	178	508	508	111	111	0	0	105	105	7320	7320	0	0
18	DOUGLAS	142	142	0	0	199	199	568	568	124	124	0	0	117	117	9190	11190	0	0
19	DOWNSVILLE	390	390	0	5295	546	546	1559	1559	340	340	0	0	322	322	15121	15121	0	0
20	BETHEL	72	72	0	0	100	100	287	287	63	63	0	0	59	59	5006	5006	0	0
21	DOYLINE	167	167	0	6970	234	234	668	668	146	146	0	0	138	138	12348	12348	0	0
22	SIBLEY	200	200	0	0	280	280	801	801	175	175	0	0	165	165	12348	12348	0	0
23	DUBACH	253	253	0	6516	355	355	1012	1012	221	221	0	0	209	209	14104	14104	0	0
24	HARMONY CHAPEL	81	81	0	0	113	113	324	324	71	71	0	0	67	67	6044	6044	0	0
25	EROS	231	231	0	0	323	323	922	922	201	201	0	0	190	190	8420	8420	0	0
26	ANTIOCH, EROS	60	60	0	0	84	84	240	240	52	52	0	0	50	50	3700	3700	0	0
27	RUSTON, EVERGREEN	44	44	0	0	62	62	176	176	38	38	0	0	36	36	4800	4800	0	0
28	FARMERVILLE	667	667	0	6990	934	934	2667	2667	582	582	0	0	551	551	28500	28500	0	0
29	GIBSLAND	173	173	0	5478	242	242	691	691	151	151	0	0	143	143	10190	10190	0	0
30	OAK GROVE	108	108	0	0	151	151	432	432	94	94	0	0	89	89	10190	10190	0	0
31	HAYNESVILLE	692	692	0	7161	969	969	2768	2768	604	604	0	0	572	572	23394	23394	0	0
32	SHONGALOO	78	78	0	0	109	109	311	311	68	68	0	0	64	64	7066	7066	0	0
33	HEFLIN	131	131	0	1459	183	183	522	522	114	114	0	0	108	108	6345	6345	0	0
34	HODGE	204	204	0	5790	286	286	817	817	178	178	0	0	169	169	20496	20496	0	0
35	DODSON	27	27	0	0	37	37	107	107	23	23	0	0	22	22	2077	2077	0	0
36	NEW HOPE	25	25	0	0	35	35	99	99	22	22	0	0	20	20	1800	1800	0	0
37	HOMER	877	877	0	8744	1227	1227	3504	3504	765	765	0	0	724	724	29925	29925	0	0
38	HOMER, WESLEY CHAPE	186	200	0	0	260	260	744	744	162	162	0	0	154	154	17664	18164	0	0
39	INDIAN VILLAGE	40	40	0	0	55	55	158	158	34	34	0	0	33	33	4500	4500	0	0
40	JONESBORO	896	896	0	8368	1254	1254	3580	3580	781	781	0	0	740	740	32454	32454	0	0
41	MARION	123	123	0	0	172	172	490	490	107	107	0	0	101	101	8000	8000	0	0
42	BIRDS CHAPEL	70	70	0	0	98	98	280	280	61	61	0	0	58	58	5000	5000	0	0
43	MEMORIAL	187	187	0	5105	261	261	746	746	163	163	0	0	154	154	9271	9721	0	0
44	SALEM	176	176	0	0	246	246	703	703	153	153	0	0	145	145	9829	9829	0	0
45	MINDEN, FIRST	1883	1883	0	9615	2636	2636	7527	7527	1642	1642	0	0	1555	1555	60925	60925	0	0
46	MINDEN, LAKEVIEW	728	728	0	7319	1019	1019	2911	2911	635	635	0	0	601	601	27800	27800	0	0
47	CALHOUN, MOUNT ZION	297	297	0	6399	416	416	1188	1188	259	259	0	0	245	245	29536	29536	0	0
48	PILGRIM REST	61	61	0	595	85	85	243	243	53	53	0	0	50	50	4315	4315	0	0
49	PINE GROVE	111	111	0	0	156	156	445	445	97	97	0	0	92	92	13200	13200	0	0
50	PLEASANT VALLEY	103	103	0	0	144	144	412	412	90	90	0	0	85	85	12000	12000	0	0
51	QUITMAN	189	189	0	4452	264	264	754	754	164	164	0	0	156	156	17836	17836	0	0
52	CLAY	114	114	0	0	160	160	457	457	100	100	0	0	94	94	8710	8710	0	0
53	RINGGOLD	324	324	0	7337	453	453	1293	1293	282	282	0	0	267	267	22672	22672	0	0
54	CASTOR	90	90	0	0	126	126	359	359	78	78	0	0	74	74	7472	7472	0	0
55	RUSTON, GRACE	1278	1278	0	8172	1789	1789	5108	5108	1115	1115	0	0	1055	1055	43000	43000	0	0
56	RUSTON, TRINITY	5658	5658	7770	24166	7922	7922	22622	22622	4936	4936	0	0	4673	4673	53335	53335	73014	73014
57	RUSTON, WESLEY CHAP	104	104	0	855	145	145	414	414	90	90	0	0	85	85	4392	4392	0	0
58	LISBON	87	87	0	0	122	122	348	348	76	76	0	0	72	72	1700	1700	0	0
59	SIMSBORO, ANTIOCH	54	54	0	768	76	76	217	217	47	47	0	0	45	45	9721	9721	0	0
60	SPRINGHILL	1265	1265	0	7408	1771	1771	5058	5058	1104	1104	0	0	1045	1045	44200	44200	0	0
61	WHITEHALL	65	65	0	96	91	91	260	260	57	57	0	0	54	54	5120	5120	0	0
62	RUSTON DISTRICT	0	0	0	0	0	0	0	0	0	0	0	0	0	0	67146	67146	0	0
		21058	21072	7770	161604	29474	29474	84168	84168	18365	18365	0	0	17385	17385	886036	888986	73014	73014

CLERGY SUPPORT – LOCAL CHURCH									LOCAL CHURCH EXPENDITURES						UMW		
Utilities & Housing Related Allowances Paid to/for Pastor	Utilities & Housing Related Allow. Paid to/for Associates	Total Paid (65a + 65b)	Reimbursements Paid to/for Pastors	Reimbursements Paid to/for Associates	Reimbursements Total Paid (66a + 66b)	Other Cash Allowances Paid to/for Pastors	Other Cash Allowances Paid to/for Associates	Other Cash Allowances Total Paid (67a + 67b)	Diaconal Ministers Total Compensation	Other Staff Compensation	Current Expenses for Program (Including Church School)	Other Current Operating Expenses (Not Including Program Expenses)	Principal & Interest Paid on Indebtedness	Paid on Buildings & Improvements (Excluding funds borrowed)	UMW Cash Sent to District or Conference UMW Treasurer	GRAND TOTAL PAID (Lines 37-74)	
65a	65b	65	66a	66b	66	67a	67b	67	68	69	70	71	72	73	74	75	
0	0	0	0	0	0	0	0	0	0	73	1697	0	0	0	0	10306	1
0	0	0	175	0	175	0	0	0	0	0	271	3747	0	0	0	12890	2
3000	0	3000	7913	0	7913	400	0	400	0	50628	11553	58194	0	4036	1086	214710	3
630	0	630	1512	0	1512	0	0	0	0	1193	1119	5198	0	1564	0	31832	4
0	0	0	0	0	0	0	0	0	0	100	79	2288	0	8290	0	19063	5
2600	0	2600	2700	0	2700	0	0	0	0	8625	1573	8543	11773	9139	0	66487	6
5800	0	5800	4680	0	4680	8400	0	8400	0	2000	500	8147	28885	0	0	87705	7
0	0	0	0	0	0	0	0	0	0	120	0	244	0	480	0	3133	8
0	0	0	200	0	200	100	0	100	0	50	75	448	0	20390	0	24568	9
0	0	0	0	0	0	0	0	0	0	2635	1841	2997	0	59776	0	85104	10
0	0	0	0	0	0	0	0	0	0	2311	90	2847	0	1821	0	14079	11
4800	0	4800	5051	0	5051	0	0	0	0	3450	3755	10448	0	7197	0	51774	12
3229	0	3229	0	0	0	3744	0	3744	0	5543	1008	4832	0	190	936	36542	13
1006	0	1006	0	0	0	1300	0	1300	0	375	273	2413	0	439	0	13525	14
0	0	0	2297	0	2297	110	0	110	0	1645	847	3579	0	1503	0	19579	15
0	0	0	0	0	0	0	0	0	0	0	53	5239	0	723	0	10312	16
4680	0	4680	0	0	0	0	0	0	0	1295	780	8888	0	0	208	27685	17
2101	0	2101	0	0	0	1701	0	1701	0	50	2837	7657	0	1147	0	32287	18
5462	0	5462	13212	0	13212	0	0	0	0	3804	2484	12912	0	4182	0	76558	19
538	0	538	2310	0	2310	0	0	0	0	1271	358	4580	0	0	0	17462	20
1500	0	1500	0	0	0	3152	0	3152	0	4805	4343	12359	2283	79295	0	133047	21
1500	0	1500	0	0	0	3152	0	3152	0	100	734	4557	7	0	0	30395	22
3300	0	3300	4679	0	4679	5300	0	5300	0	4116	2351	10945	0	0	0	61369	23
1286	0	1286	900	0	900	0	0	0	0	500	602	2986	0	0	0	15338	24
4200	0	4200	200	0	200	8100	0	8100	0	6180	1664	12272	0	0	0	49451	25
1670	0	1670	86	0	86	2641	0	2641	0	950	220	985	0	0	0	12592	26
0	0	0	0	0	0	3000	0	3000	0	3028	1079	3375	0	7636	0	25808	27
4750	0	4750	16325	0	16325	0	0	0	0	36817	4807	27156	44225	9384	1653	209246	28
1200	0	1200	5010	0	5010	4650	0	4650	0	6730	530	7174	0	3199	0	53057	29
1200	0	1200	2160	0	2160	2850	0	2850	0	891	60	3434	0	5080	915	36280	30
3580	0	3580	3020	0	3020	1040	0	1040	0	36070	9468	32677	0	19547	0	159967	31
0	0	0	0	0	0	300	0	300	0	2540	360	1510	0	4141	0	20048	32
1500	0	1500	3100	0	3100	0	0	0	0	4421	1239	7408	0	1106	0	31081	33
1600	0	1600	8936	0	8936	337	0	337	0	594	1100	11760	0	0	575	57685	34
900	0	900	0	0	0	0	0	0	0	50	40	1302	0	0	0	5754	35
900	0	900	0	0	0	0	0	0	0	50	283	1082	0	0	0	7549	36
6000	0	6000	5954	0	5954	5515	0	5515	0	47807	11278	59517	0	151933	2764	420271	37
0	0	0	100	0	100	140	0	140	0	9015	2770	12028	0	14477	0	81242	38
0	0	0	0	0	0	0	0	0	0	1350	800	1705	0	637	0	13630	39
6944	0	6944	17901	0	17901	0	0	0	0	50206	10537	43879	0	17378	0	233933	40
2000	0	2000	3180	0	3180	0	0	0	0	0	405	5977	0	2314	0	28707	41
2000	0	2000	3180	0	3180	0	0	0	0	100	89	3978	0	75	0	17537	42
0	0	0	6927	0	6927	0	0	0	0	2500	570	7692	0	3750	0	42569	43
2900	0	2900	10442	0	10442	0	0	0	0	6115	1718	6811	0	2338	0	46629	44
6000	0	6000	14898	0	14898	0	0	0	0	146353	40595	90050	18923	57597	0	581527	45
7000	0	7000	16000	0	16000	0	0	0	0	53652	3819	27028	9719	1225	375	181747	48
0	0	0	8233	0	8233	0	0	0	0	10052	1935	9742	21000	50000	0	151410	47
0	0	0	0	0	0	220	0	220	0	1770	1209	2208	1188	135	0	15146	48
900	0	900	0	0	0	300	0	300	0	300	0	3500	0	0	0	21703	49
2400	0	2400	0	0	0	0	0	0	0	375	1894	4005	6000	324	0	34710	50
0	0	0	5607	0	5607	0	0	0	0	1920	639	8410	0	0	0	44574	51
1000	0	1000	3960	0	3960	0	0	0	0	1450	644	3339	0	0	0	25403	52
4316	0	4316	3200	0	3200	8844	0	8844	0	15457	3767	29831	0	2715	0	112900	53
0	0	0	0	0	0	3434	0	3434	0	1770	77	6054	0	5275	0	29046	54
5850	0	5850	20000	0	20000	0	0	0	0	96138	8243	38549	0	906879	0	1243827	55
38000	49054	87054	13004	18296	31300	0	0	0	56141	457350	63263	170127	165591	988758	4081	2625004	56
4800	0	4800	450	0	450	2800	0	2800	0	150	2993	8233	0	1050	1000	28358	57
4800	0	4800	150	0	150	2000	0	2000	0	150	875	4754	0	611	0	19010	58
0	0	0	0	0	0	700	0	700	0	1220	686	2770	0	238	0	25560	59
7200	0	7200	18000	0	18000	0	0	0	0	69181	14841	55803	0	16640	1872	276716	60
0	0	0	2158	0	2158	0	0	0	0	2245	1914	3097	0	3781	0	27230	81
6000	0	6000	22349	0	22349	0	0	0	0	24715	0	0	0	0	0	120548	82
171042	49054	220096	260159	18296	278455	74230	0	74230	56141	1194351	235632	897062	309592	2478373	15465	8211003	

		ANNUAL OPERATING & BENEVOLENCE BUDGET FUNDING SOURCES										
		Total Number of Households At Close of Year	Amount Received Through Pledges	Total Number of Households Producing Pledge Receipts	Amount Received from Non- Pledging, Yet Identifiable Givers	Total Number of Households Producing Non-Pledging Receipts	Amount Received from Unidentified Givers	Amount Received from Interest and Dividends	Amount Received from Sale of Church Assets	Amount Received Through Building Use Fees, Contributions & Rentals	Amount Received Through Fundraisers & Other Sources	Total
	Church Name	1	1a	1a1	1b	1b1	1c	1d	1e	1f	1g	1t
1	ANSLEY	10	0	0	9324	10	0	0	0	0	0	9324
2	CENTERPOINT	4	0	0	12852	4	0	0	0	0	0	12852
3	ARCADIA	105	176354	76	12494	16	2426	117	0	50	9002	200443
4	MT MARIAH	25	0	0	29034	25	4917	1586	0	0	0	35537
5	ARIZONA	11	0	0	10229	11	1610	7	0	0	0	11846
6	ATHENS	29	0	0	56994	29	4316	28	0	0	0	61338
7	BERNICE	31	0	0	54272	31	2288	41	0	0	1000	57601
8	BEECH GROVE	7	0	0	4715	0	0	0	0	0	0	4715
9	SUMMERFIELD	5	0	0	7060	5	245	0	0	0	0	7305
10	BEULAH	17	0	0	47278	17	6886	20	0	0	0	54184
11	BIENVILLE	25	0	0	25048	25	2816	311	0	0	0	28175
12	BRUSHWOOD	42	0	0	46325	42	8886	4210	0	0	237	59658
13	CHATHAM	44	0	0	32201	44	3710	0	0	0	0	35911
14	CONCORD	14	0	14	11373	10	3810	0	0	0	0	15183
15	CHOUDRANT	52	0	0	13825	22	1400	649	0	0	662	16536
16	COLQUITT	6	6698	6	0	0	0	0	0	0	1125	7823
17	COTTON VALLEY	48	0	0	33758	48	0	98	0	0	0	33856
18	DOUGLAS	85	0	0	46526	85	7800	2430	0	0	0	56756
19	DOWNSVILLE	0	98699	37	0	0	0	0	0	0	0	98699
20	BETHEL	0	0	0	16400	5	150	693	0	0	0	17243
21	DOYLINE	89	0	0	50133	47	0	12	0	200	3995	54340
22	SIBLEY	17	0	0	23782	20	2330	0	0	0	0	26112
23	DUBACH	93	1080	1	67308	0	0	762	0	0	232	69382
24	HARMONY CHAPEL	6	432	1	9100	6	6505	1000	0	3600	0	20637
25	EROS	22	0	0	0	0	57131	0	0	0	0	57131
26	ANTIOCH, EROS	7	0	0	0	0	14212	0	0	0	0	14212
27	RUSTON, EVERGREEN	8	0	0	16685	8	3760	729	0	0	0	21174
28	FARMERVILLE	78	132054	40	24760	15	8079	430	0	0	0	165323
29	GIBSLAND	32	0	0	22733	22	1343	8117	340	0	0	32533
30	OAK GROVE	20	0	0	30775	13	0	16639	0	0	0	47414
31	HAYNESVILLE	98	133420	98	0	0	4720	19	0	0	0	138159
32	SHONGALOO	25	0	0	22062	25	0	4600	0	0	0	26662
33	HEFLIN	40	0	0	0	0	34667	0	0	0	0	34667
34	HODGE	48	45423	35	4790	26	5480	0	80	0	0	55773
35	DODSON	5	0	0	5505	5	192	186	0	0	0	5883
36	NEW HOPE	7	8652	4	834	3	0	0	0	0	0	9486
37	HOMER	276	162303	88	43573	48	7446	3175	0	320	0	216817
38	HOMER, WESLEY CHAPE	55	0	0	87901	55	5129	2118	0	0	0	95148
39	INDIAN VILLAGE	12	0	0	0	0	17440	860	0	0	0	18300
40	JONESBORO	92	187101	47	0	0	3400	5418	0	0	7418	203337
41	MARION	12	0	12	27037	0	50	0	0	0	0	27087
42	BIRDS CHAPEL	9	0	0	18600	9	50	75	0	0	0	18725
43	MEMORIAL	20	0	0	39277	20	0	0	0	150	5017	44444
44	SALEM	38	0	0	0	0	66863	224	0	0	0	67087
45	MINDEN, FIRST	301	337400	142	55157	59	4017	1936	0	2927	99792	501229
46	MINDEN, LAKEVIEW	140	0	0	176686	118	4627	0	0	0	4773	186086
47	CALHOUN, MOUNT ZION	40	0	0	94471	48	5000	0	0	0	9000	108471
48	PILGRIM REST	25	0	0	11124	25	668	0	0	0	1336	13128
49	PINE GROVE	8	0	0	21927	8	1153	488	0	0	0	23568
50	PLEASANT VALLEY	28	0	0	29895	0	0	0	0	0	0	29895
51	QUITMAN	0	0	0	37250	32	11976	510	0	0	0	49736
52	CLAY	19	0	0	31546	19	1532	0	0	0	0	33078
53	RINGGOLD	73	0	0	60472	40	5113	11463	0	0	0	77048
54	CASTOR	20	0	0	43320	20	3266	715	0	0	0	47301
55	RUSTON, GRACE	180	312506	115	16421	27	2702	4507	13308	790	5011	355245
56	RUSTON, TRINITY	698	1210597	418	120785	197	21996	4122	12989	93516	106484	1570489
57	RUSTON, WESLEY CHAP	35	0	0	34150	30	4376	0	0	0	0	38526
58	LISBON	20	0	0	19625	20	0	0	0	0	0	19625
59	SIMSBORO, ANTIOCH	19	0	0	0	0	25801	0	0	0	0	25801
60	SPRINGHILL	220	211179	121	43589	46	3686	1318	0	300	0	260072
61	WHITEHALL	19	0	0	0	0	26961	0	0	0	0	26961
62	RUSTON DISTRICT	0	0	0	0	0	0	0	0	0	0	0
		3514	3023898	1255	1760981	1440	412931	79613	26717	101853	255084	5661077

Funding Sources for Capital & Other Special Projects						Funding from Connectional Sources				
Funding from Capital Campaigns	Total Number of Households Producing Capital Receipts	Funding from Memorials/ Endowments/Bequests	Total No. of Households Producing Mem./Endow./Bequests	Other Sources & Projects	Total	Equitable Compensation Funds Received by Church or Pastor	Advance Special or Apportnd. Funds Received by Church	Other	Total	
2a	2a1	2b	2b1	2c	2t	3a	3b	3c	3t	
0	0	0	0	0	0	0	0	0	0	1
0	0	0	0	0	0	0	0	0	0	2
0	0	0	0	0	0	0	0	0	0	3
0	0	0	0	0	0	0	0	0	0	4
0	0	0	0	0	0	0	0	0	0	5
0	0	8565	0	0	8565	0	0	0	0	8
31385	44	0	0	0	31385	0	0	0	0	7
0	0	0	0	0	0	0	0	0	0	8
10200	5	216	5	0	10418	0	0	0	0	9
0	0	0	0	0	0	0	0	0	0	10
0	0	0	0	0	0	0	0	0	0	11
0	0	1085	32	0	1085	0	0	0	0	12
0	0	0	0	0	0	0	0	0	0	13
0	0	0	0	0	0	0	0	0	0	14
0	0	225	3	0	225	0	0	0	0	15
0	0	0	0	0	0	0	0	0	0	16
0	0	1514	0	0	1514	0	0	0	0	17
0	0	2569	5	0	2569	0	0	0	0	18
0	0	3145	5	0	3145	0	0	0	0	19
0	0	620	12	0	620	0	0	0	0	20
0	0	0	0	0	0	0	0	0	0	21
0	0	0	0	0	0	0	0	0	0	22
0	0	0	0	0	0	0	0	0	0	23
0	0	0	0	0	0	0	0	0	0	24
0	0	0	0	0	0	0	0	0	0	25
0	0	0	0	0	0	0	0	0	0	26
0	0	0	0	0	0	0	0	0	0	27
44225	37	0	0	0	44225	0	0	0	0	28
0	0	2905	4	0	2905	0	0	0	0	29
0	0	170	3	0	170	0	0	0	0	30
0	0	34036	0	0	34036	0	0	0	0	31
0	0	150	0	0	150	0	0	0	0	32
0	0	0	0	0	0	0	0	0	0	33
0	0	996	5	0	996	0	0	0	0	34
0	0	0	0	0	0	0	0	0	0	35
0	0	524	5	0	524	0	0	0	0	36
0	0	85530	62	0	85530	0	0	0	0	37
0	0	0	0	0	0	0	0	0	0	38
0	0	0	0	0	0	0	0	0	0	39
0	0	2456	35	0	2458	0	0	0	0	40
0	0	500	3	0	500	0	0	0	0	41
0	0	0	0	0	0	0	0	0	0	42
0	0	1010	20	0	1010	0	0	0	0	43
0	0	0	0	0	0	0	0	0	0	44
55378	92	6787	0	0	62165	0	0	0	0	45
0	0	0	0	0	0	0	0	0	0	46
0	0	15000	0	46328	61328	0	0	0	0	47
0	0	0	0	0	0	0	0	0	0	48
0	0	0	0	0	0	0	0	0	0	49
0	0	0	0	0	0	0	0	0	0	50
0	0	935	20	0	935	0	0	0	0	51
0	0	0	0	0	0	0	0	0	0	52
0	0	3932	38	0	3932	0	0	0	0	53
0	0	0	0	0	0	0	0	0	0	54
331012	75	6378	120	0	337390	0	0	0	0	55
1071811	366	48170	59	176047	1296028	0	0	0	0	56
0	0	175	8	0	175	0	0	0	0	57
0	0	150	10	0	150	0	0	0	0	58
0	0	0	0	0	0	0	0	0	0	59
0	0	5000	1	0	5000	0	0	0	0	60
0	0	0	0	0	0	0	0	0	0	61
0	0	0	0	0	0	0	0	0	0	62
1544011	619	232743	455	222375	1999129	0	0	0	0	

			CHURCH MEMBERSHIP													
			Total Full Members Reported at Close of Last Year	Rec'd on Profession of Faith/ Restored by Affirmation	Received from Other United Methodist Churches	Received from Other Denominations	Removed or Corrected by Chg. Conference Action/Withdrawn	Removed by Transfer to Other United Methodist Churches	Removed by Transfer to Other Denominations	Removed by Death	Total Members at the Close of This Year	Avg. Attendance at Principal Weekly Worship Service	Number of Persons Baptized This Year	Preparatory Members Now on Roll	Number of Persons on Constituency Roll	Total Enrolled in Confirmation Classes This Year
	Church Name	Pastor Name	1	2	3	4	5	6	7	8	9	10	11	12	13	14
1	BENTON	T. Lynn Malone	474	5	14	6	0	0	0	1	498	171	4	113	45	0
2	BETHEL, SHREVEPORT	Frances J. Freeman	155	11	0	1	17	2	0	4	144	96	10	12	18	8
3	BOSSIER CITY, ASBURY	Barry E. Hughes	1180	30	25	24	3	24	3	3	1226	597	24	276	210	24
4	BARKSDALE	Paul C. Carroll, Sr.	101	5	3	1	0	0	0	2	108	61	4	11	12	0
5	FELLOWSHIP	Jonathan W. Beck	603	7	7	6	4	7	5	2	605	130	11	158	111	4
6	BOSSIER CITY, FIRST	Larry G. Miller	1330	14	27	10	243	5	2	14	1117	417	18	183	283	13
7	COUSHATTA	Ellen B. Montegudo	221	2	2	1	3	3	0	2	218	52	2	21	21	2
8	WESLEY CHAPEL	Ellen B. Montegudo	17	0	2	0	0	0	0	0	19	19	0	0	9	0
9	CROSS ROADS	Carl D. Munyon	24	2	1	0	0	0	0	0	27	22	1	2	11	0
10	HALL SUMMIT	Carl D. Munyon	34	1	0	0	0	0	0	0	35	21	0	9	8	0
11	GREENWOOD	S. Kemper Smith	84	3	2	0	23	0	0	0	66	36	0	4	13	0
12	BETHANY	S. Kemper Smith	42	1	2	4	0	0	0	1	48	20	0	5	4	0
13	HAUGHTON	Thomas E. Dungan	98	0	4	0	0	2	0	1	99	40	1	9	13	0
14	LOVE CHAPEL	Ellen R. Alston	400	5	3	3	0	2	0	4	405	98	5	38	70	5
15	HOSSTON	Emile A. Rousseau, Jr.	38	0	0	1	0	1	0	1	37	24	0	1	0	0
16	GILLIAM	Emile A. Rousseau, Jr.	101	1	23	0	0	4	0	0	121	56	8	25	0	0
17	IDA	Jerry A. Means	70	0	2	0	0	0	0	0	72	36	0	11	8	0
18	FAIRVIEW	Jerald D. Danzell	21	2	6	0	0	0	0	0	29	20	2	2	6	0
19	KEITHVILLE	David R. Melville, Jr.	122	6	8	12	0	2	0	3	143	73	11	29	23	3
20	MCDONALD	Donny R. Nedd	47	3	0	1	0	0	2	1	48	28	4	7	3	0
21	ROUND GROVE	Donny R. Nedd	47	8	0	2	0	0	0	0	57	40	6	9	1	0
22	LOGANSPORT	Robert G. Rowland	167	1	1	4	0	1	2	2	168	70	5	19	15	0
23	LONGSTREET	Robert G. Rowland	40	0	0	0	0	1	0	0	39	15	0	0	6	0
24	MANSFIELD, FIRST	Irvin J. Boudreaux	311	0	2	5	0	2	1	3	312	79	2	12	2	2
25	GRAND CANE	Irvin J. Boudreaux	98	0	0	0	0	0	0	0	98	31	0	1	0	0
26	PLEASANT VALLEY	Oscar E. Player	24	0	0	0	0	0	0	1	23	22	0	0	6	0
27	LOGANSPORT, MT ZION	Oscar E. Player	68	0	0	0	0	0	0	0	68	45	0	0	0	0
28	NEW LIGHT	Oscar E. Player	43	0	0	0	0	0	0	0	43	44	0	4	0	0
29	SHADY GROVE	George L. Thomas	161	9	0	14	0	0	0	3	181	110	15	45	30	0
30	BONCHEST	George L. Thomas	55	5	0	0	0	0	1	2	57	35	2	17	1	20
31	MANSFIELD, WESLEY	Bruce C. Carroll	97	0	0	1	0	0	0	1	97	65	5	0	0	5
32	ROSA	Bruce C. Carroll	5	0	0	1	0	0	0	0	6	6	0	0	0	0
33	ST MATTHEW	Bruce C. Carroll	29	0	0	2	0	0	0	2	29	25	1	0	0	0
34	MANY	Mark A. Bray	263	1	2	0	2	5	0	9	250	77	3	21	4	0
35	MOORINGSPORT	Cheryl L. Nelson	114	1	1	2	10	1	0	0	107	36	1	7	0	0
36	OIL CITY	Cheryl L. Nelson	42	0	0	0	0	0	0	0	42	22	0	0	9	0
37	PLAIN DEALING	Richard L. Cockburn	155	1	8	1	0	1	2	3	159	50	1	16	0	0
38	WALKERS CHAPEL	Richard L. Cockburn	39	0	1	2	0	0	0	1	41	17	1	2	0	0
39	PLEASANT HILL	Doris R. Sheppard	62	1	0	0	0	1	0	1	61	40	3	9	3	0
40	PELICAN	Doris R. Sheppard	57	2	0	0	0	0	0	1	58	34	1	4	6	1
41	SHILOH	Raymon L. Owens, Jr.	36	0	1	0	0	1	0	1	35	15	1	5	0	0
42	KEATCHIE	Raymon L. Owens, Jr.	7	0	0	0	0	0	0	0	7	10	0	0	0	0
43	BROADMOOR	Steven M. Spurlock	2757	38	61	28	7	29	15	37	2796	752	37	596	0	26
44	CHRIST	Larry D. O'Dell	787	11	8	4	1	17	4	10	778	293	14	69	102	6
45	ELLERBE ROAD	Judith D. Bazer	166	0	7	3	5	2	1	3	165	42	1	15	13	0
46	FAIRFIELD	Willie E. Jackson, Jr.	150	9	14	1	0	0	0	0	174	80	4	14	4	0
47	FAITH	Willie E. Jackson, Jr.	243	10	0	1	0	0	0	0	254	100	6	15	10	0
48	SHREVEPORT, FIRST	R. Pat Day	3657	39	57	37	56	40	34	62	3598	923	34	396	581	22
49	GRACE COMMUNITY	Robert A. Weber	1710	75	30	52	1	18	1	2	1845	1047	64	365	213	66
50	LAKEVIEW	W. Winfrey Alley	244	0	6	4	0	5	6	7	236	120	2	48	29	0
51	MANGUM MEMORIAL	Steven W. Caraway	513	5	11	4	5	12	0	8	508	187	3	50	3	0
52	MORNINGSIDE	H. Elizabeth Love Tu'uta	178	0	36	0	0	8	0	2	204	50	0	3	4	0
53	NEW CREATION	Clyde T. Smith	64	0	0	0	6	0	0	0	58	30	0	34	0	0
54	NOEL	David F. Fortuna	1173	5	8	4	2	24	1	34	1129	332	6	85	198	1
55	NORTH HIGHLANDS	Sandra S. Huber	366	1	5	3	1	10	3	5	356	120	2	81	0	0
56	ST JAMES	Willie L. Henry	188	2	31	6	0	0	1	1	225	68	4	24	0	4
57	ST LUKES	Joseph M. Donakey	435	2	13	7	8	8	5	6	430	149	4	43	0	0
58	ST PAUL	Kenneth M. Fisher	237	6	2	1	0	0	0	2	244	85	1	27	1	0
59	SUMMER GROVE	W. Mark Strickland	687	8	1	0	6	19	6	9	656	159	3	66	72	7
60	VIVIAN	Ramonalynn W. Bethley	304	0	1	4	50	0	1	9	249	107	1	55	26	0
61	ZWOLLE	Bonita C. Davis	75	0	2	4	0	0	1	1	79	35	0	0	16	0
62	BAYOU SCIE	Bonita C. Davis	81	0	0	0	0	0	0	1	80	30	0	1	13	0
63	BLANCHARD	S. Brian Yeich	211	0	1	2	36	175	1	2	0	88	10	33	0	5
64	BELCHER	Closed	24	0	0	0	0	23	1	0	0	10	0	5	0	0
65	CADDO HEIGHTS	Closed	47	0	0	0	6	37	0	4	0	9	0	0	0	0
66	JEWELLA	Closed	54	0	0	0	0	47	5	2	0	12	2	6	0	0
67	SHREVEPORT DISTRICT	William D. Peeples	0	0	0	0	0	0	0	0	0	0	0	0	0	0
			21433	338	441	269	495	539	104	276	21067	7733	350	3118	2236	224

CHURCH SCHOOLS														U.M.M.		U.M.W.		U.M.Y.F.		PROPERTY & OTHER ASSETS					
Number of Leaders	Children in All Classes and Groups	Youth in All Classes and Groups	Adults in All Classes and Groups	Total Church School Membership	Average Attendance in Sunday Church School	Average Attendance in Accountability Groups	Average Attendance in Mission and Ministry Groups	Average Attendance of Children in Support Groups	Average Attendance of Youth in Support Groups	Average Attendance of Adults in Support Groups	Average Attendance in Support Groups	Avg. Attendance in Short Term Classes/Groups for Learning	No. of Church School Members/ Profession of Christian Faith	Membership in United Methodist Men	Amount Paid for Projects	Membership in United Methodist Women	Amount Paid for Local Church & Community Work	Membership in United Methodist Youth Fellowship	Amount Paid for Projects	Value of Church Land, Buildings and Equipment	Value of Church-Owned Parsonages and Furniture	Value of Other Assets (Cash, Securities, Other Properties, etc.)	Indebtedness on Items 32, 33, 34 at End of Year	Other Indebtedness (Current Expenses, etc.)	
15	16	17	18	19	20	21	22	23a	23b	23c	23	24	25	26	27	28	29	30	31	32	33	34	35	36	
13	72	25	120	230	105	0	0	0	0	0	0	40	0	35	11412	75	2546	20	1500	1725000	230000	116672	479938	0	1
16	21	19	45	101	44	30	26	12	15	8	35	65	12	21	1500	50	2000	16	600	297200	0	119890	0	0	2
55	150	129	460	794	275	70	30	23	40	57	120	35	37	30	5000	58	1700	97	7600	1871940	0	407329	300000	0	3
9	15	3	25	52	35	0	15	0	0	0	0	0	2	15	200	18	456	0	0	448000	71000	25781	0	0	4
15	35	33	27	110	58	17	0	0	0	0	0	172	0	5	5187	16	870	31	0	1495628	0	10872	693559	19598	5
62	110	93	393	658	359	591	220	0	0	49	49	1215	12	26	667	76	3294	112	7661	3057000	151000	251555	0	0	6
10	16	7	36	69	28	0	7	0	0	3	3	12	2	0	0	0	0	6	0	1490400	151200	21555	6149	0	7
0	0	0	0	0	0	0	0	0	0	0	0	0	0	0	0	0	0	0	0	199800	0	71541	0	0	8
2	1	2	6	11	3	6	0	0	0	0	0	0	0	0	0	0	0	0	0	220000	0	12216	0	0	9
4	0	3	6	15	8	0	0	0	0	0	0	25	0	0	0	0	0	0	0	125500	36000	19896	0	0	10
4	5	3	12	24	17	0	0	0	0	0	0	7	0	0	0	0	0	3	0	481000	78000	27890	29810	0	11
1	0	2	10	13	6	0	3	0	0	0	0	0	0	0	0	0	0	0	0	159537	0	15610	0	0	12
4	6	11	13	34	24	11	0	0	5	0	5	11	0	0	0	11	0	11	0	217000	59400	30000	0	0	13
23	42	44	68	177	51	18	5	0	5	21	26	97	4	25	200	19	2038	14	350	918000	0	87574	0	0	14
3	5	1	20	29	13	0	0	0	0	0	0	0	0	0	0	0	0	0	0	450000	160000	54412	0	0	15
8	12	4	25	49	40	0	0	0	0	0	0	0	1	0	0	0	0	0	0	370000	0	49314	0	0	16
6	4	2	18	30	18	0	0	0	0	0	0	7	0	0	0	14	723	0	0	240000	0	4000	0	6000	17
3	0	0	9	12	12	0	0	0	0	0	0	8	0	0	0	8	185	0	0	90000	0	10000	0	0	18
20	22	5	17	64	31	38	0	0	0	4	4	3	4	8	1641	10	0	0	0	346000	0	21472	0	0	19
5	6	10	34	55	10	0	0	0	0	0	0	14	0	0	0	0	0	0	0	36000	5000	9000	3195	0	20
6	0	5	24	35	20	10	12	0	0	0	0	18	0	0	0	6	60	5	0	100000	0	20000	0	0	21
11	30	6	35	84	41	6	0	0	0	0	0	6	0	0	0	28	2700	17	1000	1041000	90000	11000	0	500	22
2	4	0	6	12	5	0	0	0	0	0	0	0	0	0	0	0	0	0	0	89000	0	14000	0	35	23
8	14	9	55	86	0	0	0	0	0	0	0	0	0	0	0	23	1400	8	0	1625860	204454	233275	0	0	24
0	0	0	0	0	0	0	0	0	0	0	0	0	0	0	0	0	20	0	0	330000	0	114382	0	0	25
3	3	1	3	10	0	0	0	0	0	0	0	0	0	0	0	0	0	0	0	26000	0	52000	0	0	26
4	15	10	10	39	17	0	0	0	0	0	0	0	0	0	0	14	0	0	0	166000	0	857	0	0	27
4	3	4	8	19	16	0	0	0	0	0	0	0	0	0	0	14	0	0	0	150000	0	10000	0	0	28
16	27	8	6	57	32	0	12	0	0	0	0	52	0	34	0	30	2178	38	0	374800	0	94073	14519	0	29
5	10	10	25	50	25	10	8	8	9	10	27	10	0	5	122	10	475	15	112	160000	0	0	0	0	30
5	5	7	10	27	27	0	0	0	0	0	0	0	0	0	0	10	0	10	0	630000	95000	2557	0	0	31
0	0	0	0	0	0	0	0	0	0	0	0	0	0	0	0	0	0	0	0	34300	0	1908	0	0	32
1	0	10	0	11	8	0	0	0	0	0	0	0	0	0	0	0	0	0	0	18500	0	13909	0	0	33
8	12	4	34	58	34	0	0	0	0	0	0	36	0	0	0	19	100	0	0	1913600	187700	238077	186377	0	34
2	0	0	12	14	11	0	0	0	0	0	0	0	0	0	0	0	0	0	0	337000	86000	34233	0	0	35
0	0	0	0	0	0	0	0	0	0	0	0	10	0	0	0	0	0	0	0	141000	0	35414	0	0	36
7	14	2	30	53	25	11	0	0	0	4	4	28	0	0	0	18	0	0	0	654000	185000	32430	0	0	37
2	4	2	5	13	8	0	0	0	0	0	0	2	0	0	0	0	0	0	0	142500	0	20879	0	0	38
6	10	0	12	28	12	0	0	0	0	0	0	10	1	0	0	13	0	15	0	208400	59600	107787	0	0	39
6	7	4	20	37	24	0	0	0	0	0	0	6	1	0	0	1	0	9	0	142600	0	24306	0	0	40
3	2	0	8	13	10	7	2	0	0	0	0	6	0	0	0	0	0	0	0	127000	0	9500	0	0	41
0	0	0	0	0	0	0	0	0	0	0	0	0	0	0	0	0	0	0	0	50000	0	2500	0	0	42
176	178	494	561	1409	432	192	71	15	75	0	90	430	0	62	520	211	1567	180	16879	4709000	227500	494260	135000	13155	43
18	102	32	245	397	192	134	37	25	0	15	40	235	6	15	350	107	3750	35	2735	2732280	170000	243522	0	0	44
6	12	13	17	48	22	0	0	0	0	0	0	6	0	0	0	0	0	0	0	440651	0	66945	34069	268	45
6	20	6	18	50	30	0	0	0	0	0	0	70	2	15	0	20	0	15	0	222000	40000	20000	0	0	46
22	25	23	25	95	20	12	0	0	0	6	8	80	1	10	0	12	565	12	0	1050000	0	600	0	0	47
66	362	150	896	1474	586	28	90	0	0	178	178	110	24	76	0	280	1239	135	9000	17215621	924479	2388481	1084444	0	48
257	560	120	158	1095	457	67	492	0	0	128	128	357	30	55	0	0	0	150	5000	2318365	0	563025	1085260	0	49
22	35	18	81	156	73	0	0	0	0	13	13	12	0	14	1661	35	5070	18	0	1300000	164000	116078	28544	0	50
25	19	7	223	274	110	14	0	0	0	6	8	15	1	22	160	26	65	7	400	2410000	0	99937	0	0	51
10	9	3	55	77	47	0	0	0	0	0	0	15	0	7	0	23	649	0	0	814900	0	43572	0	0	52
7	10	7	5	29	29	12	0	0	0	0	0	4	0	0	0	0	0	0	0	113000	0	2000	0	0	53
163	82	54	511	810	253	202	653	0	0	191	191	212	5	0	0	114	2241	25	532	6400000	0	4118660	45583	0	54
20	25	13	90	148	71	0	8	0	0	21	21	60	1	0	0	64	557	6	125	1141182	93178	30000	0	0	55
17	11	16	12	56	21	15	15	5	7	9	21	15	0	10	210	41	380	10	375	400000	70000	4000	5000	10000	58
12	28	20	61	121	67	0	0	0	0	20	20	20	0	40	1100	35	1899	20	587	1000000	230478	129603	90000	0	57
14	27	10	36	87	25	0	12	0	0	8	8	10	0	15	250	30	2000	10	0	90500	0	105984	60000	0	58
23	32	25	159	239	117	25	0	0	0	0	0	238	8	29	100	88	1399	24	96	2410000	0	215287	0	0	59
19	42	14	50	125	46	15	5	0	18	10	28	53	0	10	452	24	1716	18	100	1655800	163000	126435	9000	9000	60
5	0	3	29	37	22	0	0	0	0	0	0	8	0	0	0	20	310	0	0	430200	148900	70000	0	0	61
4	12	3	6	25	12	0	0	0	0	0	0	8	0	0	0	0	0	0	0	136000	0	9750	0	0	62
17	15	8	30	70	40	0	0	0	0	0	0	0	0	0	0	7	0	4	0	311000	0	0	0	0	63
4	5	2	1	12	6	0	0	0	0	0	0	0	0	0	0	0	0	0	0	50000	0	0	0	0	64
0	0	0	0	0	0	0	0	0	0	0	0	0	0	0	0	0	0	0	0	682315	0	0	0	0	65
3	0	0	4	7	0	4	4	0	0	4	4	4	0	8	0	2	0	0	0	150000	0	0	0	4840	66
0	0	0	0	0	0	0	0	0	0	0	0	0	0	0	0	0	0	0	0	172000	162000	193674	0	0	67
1278	2293	1521	4922	10014	4130	1545	1727	88	174	763	1025	3857	152	592	30712	1680	44454	1098	54852	71032779	4242889	11481479	4290447	63396	

		BENEVOLENCES																
		World Service and Conference Benevolences Apportioned	World Service and Conference Benevolences Paid	Ministerial Education Fund Apportioned	Ministerial Education Fund Paid	Black College Fund Apportioned	Black College Fund Paid	Africa University Fund Apportioned	Africa University Fund Paid	General Advance Specials	Youth Service Fund	Human Relations Sunday	One Great Hour of Sharing	Peace with Justice	Native American Awareness Sunday	World Communion	United Methodist Student Day	Total — General Church Offerings
	Church Name	37a	37	39a	39	40a	40	41a	41	42	43	44a	44b	44c	44d	44e	44f	44
1	BENTON	5323	5323	1154	1154	462	462	103	103	454	0	42	121	2	0	156	0	321
2	BETHEL, SHREVEPORT	1157	1157	251	251	100	100	22	22	25	5	5	5	5	5	5	5	30
3	BOSSIER CITY, ASBURY	14958	14958	3244	3244	1297	1297	290	290	0	0	0	0	0	0	0	0	0
4	BARKSDALE	1557	1557	338	338	135	135	30	30	270	10	29	27	21	10	22	10	119
5	FELLOWSHIP	5979	3381	1297	733	518	293	116	66	279	0	54	60	46	76	15	0	253
6	BOSSIER CITY, FIRST	24703	24703	5357	5357	2142	2142	479	479	2390	25	32	243	45	20	113	64	517
7	COUSHATTA	3883	3883	842	842	337	337	75	75	240	10	10	10	50	10	50	25	155
8	WESLEY CHAPEL	423	423	92	92	37	37	8	6	10	10	25	25	25	25	25	25	150
9	CROSS ROADS	421	421	91	91	37	37	8	6	29	2	2	2	2	2	2	2	12
10	HALL SUMMIT	402	402	87	87	35	35	8	6	2	2	2	2	2	2	2	2	12
11	GREENWOOD	2170	2170	471	471	188	186	42	42	46	0	20	109	15	0	77	0	221
12	BETHANY	626	626	136	136	54	54	12	12	115	0	20	27	14	0	29	0	90
13	HAUGHTON	1198	1198	260	260	104	104	23	23	138	0	5	0	0	21	0	0	26
14	LOVE CHAPEL	4466	4466	968	968	387	387	87	87	552	26	24	181	43	67	59	111	485
15	HOSSTON	1153	1153	250	250	100	100	22	22	0	10	10	33	10	10	10	10	83
16	GILLIAM	1684	1684	365	365	146	146	33	33	0	10	10	132	10	10	10	10	182
17	IDA	506	508	110	110	44	44	10	10	1600	100	100	100	0	100	100	0	400
18	FAIRVIEW	696	696	151	151	60	60	14	14	2714	0	0	0	0	0	0	0	0
19	KEITHVILLE	1587	1587	344	344	138	138	31	31	304	20	20	20	20	40	20	20	140
20	MCDONALD	574	574	124	124	50	50	11	11	10	8	6	6	6	6	6	6	36
21	ROUND GROVE	569	569	123	123	49	49	11	11	2	2	2	2	2	2	2	2	12
22	LOGANSPORT	2575	2575	559	559	223	223	50	50	779	10	10	21	15	17	15	10	88
23	LONGSTREET	391	391	85	65	34	34	8	8	60	0	0	0	0	0	33	0	33
24	MANSFIELD, FIRST	4728	4728	1025	1025	410	410	92	92	1	259	2	5	51	5	57	5	125
25	GRAND CANE	886	886	192	192	77	77	17	17	17	0	0	0	0	7	7	0	14
26	PLEASANT VALLEY	651	651	141	141	56	56	13	13	0	0	0	0	0	0	0	0	0
27	LOGANSPORT, MT ZION	800	800	173	173	69	69	16	16	0	0	0	0	0	0	0	0	0
28	NEW LIGHT	576	576	125	125	50	50	11	11	0	0	0	0	0	0	0	0	0
29	SHADY GROVE	2633	2633	571	571	228	228	51	51	2	2	5	5	5	5	10	5	35
30	BONCHEST	511	511	111	111	44	44	10	10	5	5	2	5	2	2	5	5	21
31	MANSFIELD, WESLEY	1559	1559	338	336	135	135	30	30	0	10	15	20	20	10	15	15	95
32	ROSA	102	102	22	22	9	9	2	2	0	0	0	0	0	0	0	0	0
33	ST MATTHEW	194	0	42	0	17	0	4	0	0	0	0	0	0	0	0	0	0
34	MANY	4048	4048	878	876	351	351	79	79	0	0	171	0	0	59	528	148	906
35	MOORINGSPORT	1309	1309	284	284	114	114	25	25	586	10	31	59	35	36	0	0	163
36	OIL CITY	500	500	109	109	43	43	10	10	466	27	29	40	20	17	47	0	153
37	PLAIN DEALING	3087	3087	669	669	268	268	60	60	400	0	10	10	11	10	65	5	111
38	WALKERS CHAPEL	228	228	49	49	20	20	4	4	0	4	4	4	4	4	4	4	24
39	PLEASANT HILL	864	864	187	167	75	75	17	17	10	10	10	10	10	55	10	35	130
40	PELICAN	753	753	163	163	65	65	15	15	25	0	5	29	5	5	10	14	68
41	SHILOH	310	310	67	67	27	27	6	6	0	0	0	0	0	0	0	0	0
42	KEATCHIE	188	188	41	41	18	16	4	4	0	0	0	0	0	0	0	0	0
43	BROADMOOR	40348	40348	8750	8750	3499	3499	783	763	30	25	82	566	147	25	172	107	1099
44	CHRIST	13654	13654	2961	2961	1184	1184	265	265	7185	55	50	100	25	262	143	128	708
45	ELLERBE ROAD	2036	2036	441	441	177	177	40	40	34	9	27	60	51	18	66	35	257
46	FAIRFIELD	1698	1696	412	412	165	165	37	37	0	10	10	10	10	10	21	170	231
47	FAITH	2344	2344	508	506	203	203	45	45	0	0	0	0	0	0	0	0	0
48	SHREVEPORT, FIRST	66492	66492	14420	14420	5766	5766	1291	1291	779	10	142	70	25	36	70	112	455
49	GRACE COMMUNITY	27279	27279	5916	5916	2365	2365	529	529	50	50	439	1549	456	167	495	529	3657
50	LAKEVIEW	6209	6209	1347	1347	536	536	121	121	587	0	143	185	133	0	106	0	567
51	MANGUM MEMORIAL	9742	9742	2113	2113	845	845	189	169	1290	20	40	61	32	30	282	70	495
52	MORNINGSIDE	3131	3131	679	679	272	272	61	61	0	0	41	58	35	33	13	21	201
53	NEW CREATION	834	0	181	0	72	72	16	0	465	0	0	0	0	0	0	0	0
54	NOEL	31201	17172	6767	3409	2706	1382	606	302	432	404	292	714	184	801	742	216	2949
55	NORTH HIGHLANDS	5102	5102	1107	1107	442	442	99	99	1544	91	81	166	57	32	16	63	395
56	ST JAMES	2069	2069	453	453	181	161	41	41	150	20	10	40	24	43	20	36	173
57	ST LUKES	5655	5655	1226	1228	490	490	110	110	1246	0	176	54	40	0	74	53	397
58	ST PAUL	2791	2791	605	605	242	242	54	54	60	5	5	55	39	5	160	5	289
59	SUMMER GROVE	7742	7742	1679	1679	671	671	150	150	793	73	100	136	125	149	76	72	658
60	VIVIAN	5219	5219	1132	1132	453	453	101	101	200	59	20	70	17	70	39	70	286
61	ZWOLLE	1559	1559	336	338	135	135	30	30	85	25	25	117	25	25	60	25	277
62	BAYOU SCIE	786	786	170	170	68	66	15	15	5	5	5	17	15	10	5	5	57
63	BLANCHARD	3610	3610	783	783	313	313	70	70	281	0	52	59	0	77	0	0	188
64	BELCHER	473	0	103	0	41	0	9	0	0	0	0	20	0	0	0	0	20
65	CADDO HEIGHTS	965	50	209	0	84	0	19	0	0	0	13	10	3	8	5	0	39
66	JEWELLA	737	0	160	0	64	0	14	0	0	0	0	14	0	0	0	0	14
67	SHREVEPORT DISTRICT	0	0	0	0	0	0	0	0	0	0	0	0	0	0	0	0	0
		342826	323046	74346	69729	29727	27952	6654	6236	26747	1436	2445	5444	1941	2463	4074	2255	18622

BENEVOLENCES										CONNECTIONAL ADMINISTRATION FUNDS										
Christian Education Sunday	Conference Advance Specials	Wesley Foundations Apportioned	Wesley Foundations Paid	Special Offerings for Conference	Centenary College	Dillard University	Louisiana Interchurch Conference	Ministers' Emergency Fund	Benevolences paid directly by local church	Interdenominational Cooperation Fund Apportioned	Interdenominational Cooperation Fund Paid	General Administration Fund Apportioned	General Administration Fund Paid	Jurisdictional Administration Fund Apportioned	Jurisdictional Administration Fund Paid	Area & Conference Administration Funds Apportioned	Area & Conference Administration Funds Paid	District Administration Funds Apportioned	District Administration Funds Paid	
45	46	47a	47	48	49a	49b	49c	49d	50	51a	51	52a	52	53a	53	54a	54	55a	55	
0	200	1855	1855	651	2226	267	104	0	283	91	91	268	268	250	250	2630	2630	1189	1189	1
5	125	403	403	522	484	58	23	5	25524	20	20	58	58	54	54	571	571	241	241	2
0	0	5213	5213	0	6255	751	292	0	17458	257	257	754	754	701	701	7389	7389	3366	3366	3
10	2274	543	543	135	651	78	30	25	2617	27	27	79	79	73	73	769	769	373	373	4
0	15647	2084	1179	169	1414	170	66	0	378475	103	58	302	171	280	159	2954	1671	1911	1911	5
25	6451	8609	8609	4452	10331	1240	482	300	244108	424	424	1246	1246	1161	1161	12204	12204	4886	4886	8
10	50	1353	1353	1000	1624	195	76	10	23253	67	67	196	196	183	183	1918	1918	947	947	7
10	25	148	148	260	177	21	8	10	7559	7	7	21	21	20	20	209	209	93	93	8
2	253	147	147	260	176	21	8	2	502	7	7	21	21	20	20	208	208	83	83	9
2	50	140	140	540	168	20	8	2	1465	7	7	20	20	18	18	198	198	106	106	10
0	0	756	756	477	907	109	42	0	1114	37	37	109	109	102	102	1072	1072	585	585	11
0	34	218	218	84	262	31	12	0	1326	11	11	32	32	28	28	309	309	156	156	12
0	34	418	418	196	501	60	23	0	4349	21	21	60	60	57	57	592	592	287	287	13
0	263	1556	1556	179	1868	224	87	0	4794	77	77	225	225	210	210	2206	2206	1080	1080	14
10	51	402	402	80	482	58	23	10	1720	20	20	58	58	54	54	570	570	277	277	15
10	5	587	587	75	704	85	33	100	11201	29	29	85	85	79	79	832	832	367	367	18
0	100	177	177	1000	212	25	10	0	844	9	9	26	26	24	24	251	251	150	150	17
0	50	243	243	0	291	35	14	0	69	12	12	35	35	33	33	344	344	151	151	18
20	100	553	553	291	664	80	31	20	8932	27	27	80	80	75	75	784	784	357	357	19
6	10	200	200	10	240	29	11	20	738	10	10	29	29	26	26	284	284	111	111	20
2	2	198	198	2	238	29	11	2	1696	10	10	29	29	26	26	281	281	131	131	21
10	129	898	898	129	1077	129	50	175	4619	44	44	130	130	120	120	1272	1272	635	635	22
0	36	136	136	160	164	20	8	0	2513	7	7	20	20	18	18	193	193	98	98	23
5	400	1648	1648	138	1977	237	92	5	11264	81	81	238	238	221	221	2335	2335	1024	1024	24
0	24	309	309	193	371	44	17	0	273	15	15	45	45	41	41	438	438	201	201	25
0	0	227	227	0	272	33	13	0	600	11	11	33	33	31	31	322	322	138	138	28
0	0	279	279	0	335	40	16	0	1600	14	14	40	40	37	37	395	395	197	197	27
0	0	201	201	0	241	29	11	0	1400	10	10	29	29	27	27	284	284	129	129	28
5	567	917	917	2	1101	132	51	25	8696	45	45	133	133	124	124	1301	1301	576	576	29
5	50	178	178	50	214	26	10	2	2400	9	9	26	28	24	24	253	253	113	113	30
15	10	543	543	10	652	78	30	15	1538	27	27	79	79	73	73	770	770	371	371	31
0	0	36	36	0	43	5	2	0	0	2	2	5	5	5	5	51	51	25	25	32
0	0	68	0	0	0	0	0	0	1349	3	0	10	0	9	0	96	0	44	0	33
0	112	1411	1411	7	1693	203	79	0	12082	69	69	204	204	190	190	2000	2000	882	882	34
43	158	456	456	251	548	66	26	100	775	22	22	68	66	81	61	647	647	330	330	35
0	129	174	174	134	209	25	10	0	1347	9	9	25	25	24	24	247	247	113	113	36
10	172	1076	1076	100	1291	155	60	0	609	53	53	156	156	144	144	1525	1525	634	643	37
4	0	79	79	0	95	11	4	0	0	4	4	11	11	10	10	113	113	53	53	38
10	110	301	301	82	362	43	17	10	1028	15	15	44	44	41	41	427	427	188	188	39
0	120	263	263	176	315	38	15	0	606	13	13	38	38	35	35	372	372	165	165	40
0	0	108	108	0	130	16	6	0	346	5	5	18	18	15	15	153	153	73	73	41
0	0	66	66	0	79	9	4	0	188	3	3	9	9	8	8	93	93	63	63	42
25	968	14061	14061	2204	16873	2025	787	478	301344	692	692	2035	2035	1895	1895	19932	19932	9212	9212	43
100	1183	4758	4758	2191	5710	685	266	340	137381	234	234	689	689	841	641	6745	6745	3044	3044	44
2	387	709	709	483	851	102	40	200	3655	35	35	103	103	95	95	1006	1006	519	519	45
10	0	661	661	0	793	95	37	0	2251	33	33	96	96	90	90	937	937	432	432	48
0	0	817	817	0	980	118	46	0	15813	40	40	118	118	110	110	1158	1158	812	814	47
10	1100	23171	23171	1495	27806	3337	1298	10	245383	1141	1141	3354	3354	3123	3123	32848	32848	14592	14592	48
50	3180	9506	9506	3643	11408	1369	532	251	168596	468	468	1378	1378	1281	1281	13478	13478	5576	5576	49
0	253	2164	2164	64	2597	312	121	0	8067	107	107	313	313	292	292	3067	3067	1556	1558	50
20	380	3395	3395	335	4074	489	190	200	16217	167	167	491	491	457	457	4813	4813	2312	2312	51
0	126	1091	1091	581	1310	157	61	50	2804	54	54	158	158	148	148	1547	1547	711	711	52
0	100	291	0	0	0	0	0	0	197	14	0	42	0	39	0	412	0	103	125	53
80	1911	10873	5474	781	6582	786	311	90	346805	535	265	1574	795	1485	740	15414	7759	7207	7207	54
0	185	1778	1778	398	2134	256	100	0	4660	88	88	257	257	239	239	2521	2521	1246	1340	55
20	450	728	728	185	874	105	41	20	3720	38	38	105	105	98	98	1032	1032	606	606	58
0	530	1971	1971	1877	2365	284	110	0	32334	97	97	285	285	266	266	2794	2794	1292	1292	57
5	510	973	973	0	1187	140	54	5	5279	48	48	141	141	131	131	1379	1379	810	810	58
104	911	2698	2698	636	3238	389	151	200	15641	133	133	390	390	364	384	3825	3825	1807	1807	59
20	178	1819	1819	305	2183	262	102	210	18833	90	90	263	263	245	245	2578	2578	1340	1340	80
25	125	543	543	366	652	78	30	25	1958	27	27	79	79	73	73	770	770	378	378	81
5	55	274	274	5	329	39	15	5	795	13	13	40	40	38	38	388	388	171	171	82
0	221	1258	1258	93	1510	181	70	0	4381	82	62	182	182	189	189	1784	1764	962	962	63
0	0	185	0	0	0	0	0	0	0	8	0	24	0	23	0	234	0	110	110	64
0	8	338	0	10	0	0	0	0	19306	17	0	49	0	45	0	477	0	272	0	85
0	0	257	0	0	0	0	0	0	175	13	0	37	0	34	0	364	0	189	0	66
0	0	0	0	0	0	0	0	336	0	0	0	0	0	0	0	0	0	0	0	87
695	40502	119474	112053	27467	134480	18134	6277	3258	2146651	5886	5518	17291	18219	16089	15093	169363	158842	77738	77378	

		ADMIN.		CONNECTIONAL CLERGY SUPPORT														LOCAL CLERGY SUPPORT			
	Church Name	Conference Center for Loan Reduction Apportioned	Conference Center for Loan Reduction Paid	Pension & Benefit Funds (MPP & CPP) Paid for Deacons	Pension & Benefit Funds (MPP & CPP) Paid for Other Clergy	Pension & Benefit Funds to Conference Apportioned	Pension & Benefit Funds to Conference Paid	District Superintendents' Funds Apportioned	District Superintendents' Funds Paid	Episcopal Funds Apportioned	Episcopal Funds Paid	Equitable Compensation Fund Apportioned	Equitable Compensation Fund Paid	Pastoral Care Fund Apportioned	Pastoral Care Fund Paid	Pastors' Base Compensation Set	Pastors' Base Compensation Paid	Associates' Base Compensation Set	Associates' Base Compensation Paid
		56a	56	57a	57	58a	58	59a	59	60a	60	61a	61	62a	62	63a	63	64a	64
1	BENTON	742	742	0	4448	1039	1039	2967	2967	647	647	0	0	613	613	32900	32900	0	0
2	BETHEL, SHREVEPORT	161	161	0	2520	226	226	645	645	141	141	0	0	133	133	5305	5305	3537	3537
3	BOSSIER CITY, ASBURY	2085	2085	0	13186	2919	2919	8336	8336	1819	1819	0	0	1722	1722	54300	54300	15325	15325
4	BARKSDALE	217	217	0	0	304	304	868	868	189	189	0	0	179	179	5200	5200	0	0
5	FELLOWSHIP	834	472	0	5392	1167	1167	3332	3332	727	727	0	0	688	688	30945	30563	0	0
6	BOSSIER CITY, FIRST	3444	3444	0	13600	4821	4821	13767	13767	3004	3004	0	0	2844	2844	60000	60000	19200	19200
7	COUSHATTA	541	541	0	6437	758	758	2164	2164	472	472	0	0	447	447	20000	20000	0	0
8	WESLEY CHAPEL	59	59	0	0	83	83	236	236	51	51	0	0	49	49	5000	5100	0	0
9	CROSS ROADS	59	59	0	0	82	82	235	235	51	51	0	0	49	49	1200	1200	0	0
10	HALL SUMMIT	56	56	0	0	78	78	224	224	49	49	0	0	46	46	800	800	0	0
11	GREENWOOD	303	303	0	6575	424	424	1209	1209	264	264	0	0	250	250	17800	17800	0	0
12	BETHANY	87	87	0	0	122	122	349	349	76	76	0	0	72	72	4200	4200	0	0
13	HAUGHTON	167	167	0	1744	234	234	668	668	146	146	0	0	138	138	10010	10510	0	0
14	LOVE CHAPEL	623	623	0	5780	872	872	2489	2489	543	543	0	0	514	514	25243	25243	0	0
15	HOSSTON	161	161	0	7003	225	225	643	643	140	140	0	0	133	133	9323	9323	0	0
16	GILLIAM	235	235	0	0	329	329	939	939	205	205	0	0	194	194	13348	13348	0	0
17	IDA	71	71	0	0	99	99	283	283	62	62	0	0	58	58	11400	9500	0	0
18	FAIRVIEW	97	97	0	760	136	136	388	388	85	85	0	0	80	80	9000	9000	0	0
19	KEITHVILLE	221	221	0	4550	310	310	885	885	193	193	0	0	183	183	21743	21743	0	0
20	MCDONALD	80	80	0	1793	112	112	320	320	70	70	0	0	66	66	6625	6625	0	0
21	ROUND GROVE	79	79	0	0	111	111	317	317	69	69	0	0	65	65	2160	2210	0	0
22	LOGANSPORT	359	359	0	7803	503	503	1435	1435	313	313	0	0	296	296	33118	33118	0	0
23	LONGSTREET	55	55	0	0	76	76	218	218	48	48	0	0	45	45	6000	6000	0	0
24	MANSFIELD, FIRST	659	659	0	5210	923	923	2635	2635	575	575	0	0	544	544	24000	24000	0	0
25	GRAND CANE	124	124	0	0	173	173	494	494	108	108	0	0	102	102	6450	6450	0	0
26	PLEASANT VALLEY	91	91	0	500	127	127	363	363	79	79	0	0	75	75	10800	10800	0	0
27	LOGANSPORT, MT ZION	112	112	0	0	156	156	446	446	97	97	0	0	92	92	9900	9900	0	0
28	NEW LIGHT	80	80	0	0	112	112	321	321	70	70	0	0	66	66	9000	9000	0	0
29	SHADY GROVE	367	367	0	0	514	514	1467	1467	320	320	0	0	303	303	11177	11176	0	0
30	BONCHEST	71	71	0	0	100	100	285	285	62	62	0	0	59	59	4200	4200	0	0
31	MANSFIELD, WESLEY	217	217	0	3603	304	304	869	869	190	190	0	0	179	179	9074	9074	0	0
32	ROSA	14	14	0	0	20	20	57	57	12	12	0	0	12	12	1200	1200	0	0
33	ST MATTHEW	27	0	0	0	38	0	108	0	24	0	0	0	22	0	1984	1984	0	0
34	MANY	564	564	0	6458	790	790	2256	2256	492	492	0	0	466	466	30000	27750	0	0
35	MOORINGSPORT	183	183	0	2869	256	256	730	730	159	159	0	0	151	151	13400	13990	0	0
36	OIL CITY	70	70	0	0	98	98	279	279	61	61	0	0	58	58	5500	5750	0	0
37	PLAIN DEALING	430	430	0	7322	602	602	1720	1720	375	375	0	0	355	355	22968	22968	0	0
38	WALKERS CHAPEL	32	32	0	0	44	44	127	127	28	28	0	0	26	26	3150	3150	0	0
39	PLEASANT HILL	121	121	0	0	169	169	482	482	105	105	0	0	100	100	6124	6124	0	0
40	PELICAN	105	105	0	0	147	147	420	420	92	92	0	0	87	87	5624	5824	0	0
41	SHILOH	43	43	0	885	61	61	173	173	38	38	0	0	36	36	4410	4410	0	0
42	KEATCHIE	26	26	0	0	37	37	105	105	23	23	0	0	22	22	2400	2400	0	0
43	BROADMOOR	5624	5624	0	18965	7874	7874	22486	22488	4906	4906	0	0	4645	4645	75695	75695	59012	59012
44	CHRIST	1903	1903	0	13036	2665	2665	7609	7609	1660	1660	0	0	1572	1572	44184	44184	16530	16530
45	ELLERBE ROAD	284	284	0	4287	397	397	1134	1134	248	248	0	0	234	234	21500	22000	0	0
46	FAIRFIELD	265	265	0	5291	370	370	1057	1057	231	231	0	0	218	218	15796	15796	0	0
47	FAITH	327	327	0	0	457	457	1306	1306	285	285	0	0	270	270	15285	15285	0	0
48	SHREVEPORT, FIRST	9269	9269	9157	37321	12978	12976	37055	37055	8085	8085	0	0	7655	7655	91997	91997	118411	118411
49	GRACE COMMUNITY	3803	3803	0	14960	5324	5324	15202	15202	3317	3317	0	0	3140	3140	50155	50155	21760	21760
50	LAKEVIEW	866	866	0	7724	1212	1212	3460	3460	755	755	0	0	715	715	43353	44644	0	0
51	MANGUM MEMORIAL	1358	1358	0	8065	1901	1901	5429	5429	1185	1185	0	0	1122	1122	32760	32760	0	0
52	MORNINGSIDE	437	437	0	5598	611	611	1745	1745	381	381	0	0	360	360	20999	20999	0	0
53	NEW CREATION	118	0	0	0	183	163	465	129	101	101	0	0	96	0	9500	6729	0	0
54	NOEL	4349	2184	0	12552	6089	6089	17388	12558	3794	3794	0	0	3592	3592	52244	52244	15532	15532
55	NORTH HIGHLANDS	711	711	0	9832	996	996	2844	2844	820	820	0	0	587	587	35000	35335	9887	9887
56	ST JAMES	291	291	0	5705	408	408	1164	1164	254	254	0	0	241	241	22345	22345	0	0
57	ST LUKES	788	788	0	7741	1104	1104	3151	3151	888	688	0	0	651	651	36000	36000	0	0
58	ST PAUL	389	389	0	5697	545	545	1555	1555	339	339	0	0	321	321	20211	20211	0	0
59	SUMMER GROVE	1079	1079	0	9467	1511	1511	4315	4315	941	941	0	0	891	891	38828	38828	14000	14000
60	VIVIAN	728	728	0	7958	1018	1018	2909	2909	835	835	0	0	601	601	33000	33500	0	0
61	ZWOLLE	217	217	0	5298	304	304	889	889	190	190	0	0	179	179	16115	16115	0	0
62	BAYOU SCIE	110	110	0	0	153	153	438	438	96	96	0	0	90	90	5950	5950	0	0
63	BLANCHARD	503	503	0	3758	705	705	2012	2012	439	439	0	0	418	416	30336	30338	0	0
64	BELCHER	86	0	0	0	92	92	264	264	58	58	0	0	55	46	5385	5385	0	0
65	CADDO HEIGHTS	135	0	0	0	188	0	538	200	117	0	0	0	111	0	1200	1200	0	0
68	JEWELLA	103	0	0	0	144	0	411	0	90	0	0	0	85	0	5320	5320	0	0
87	SHREVEPORT DISTRICT	0	0	0	0	0	0	0	0	0	0	0	0	0	0	67148	87146	0	0
		47793	44819	9157	291891	88908	66538	191060	185035	41689	41458	0	0	39486	39143	1357283	1354295	293194	293194

CLERGY SUPPORT – LOCAL CHURCH									LOCAL CHURCH EXPENDITURES						UMW		
Utilities & Housing Related Allowances Paid to/for Pastor	Utilities & Housing Related Allow. Paid to/for Associates	Total Paid (65a + 65b)	Reimbursements Paid to/for Pastors	Reimbursements Paid to/for Associates	Reimbursements Total Paid (66a + 66b)	Other Cash Allowances Paid to/for Pastors	Other Cash Allowances Paid to/for Associates	Other Cash Allowances Total Paid (67a + 67b)	Diaconal Ministers Total Compensation	Other Staff Compensation	Current Expenses for Program (Including Church School)	Other Current Operating Expenses (Not Including Program Expenses)	Principal & Interest Paid on Indebtedness	Paid on Buildings & Improvements (Excluding funds borrowed)	UMW Cash Sent to District or Conference UMW Treasurer	GRAND TOTAL PAID (Lines 37-74)	
65a	65b	65	66a	66b	66	67a	67b	67	68	69	70	71	72	73	74	75	
6000	0	6000	6100	0	6100	0	0	0	0	66214	10447	41230	70980	77	2345	264580	1
4235	2823	7058	0	0	0	3060	2040	5100	0	9360	3770	5218	0	1626	0	74483	2
15300	8255	23555	0	5425	5425	20800	0	20800	0	188900	26167	117224	80047	6566	0	630601	3
5800	0	5800	5600	0	5600	5850	0	5850	0	10665	1770	9537	0	5147	776	62245	4
14100	0	14100	7567	0	7567	0	0	0	0	43951	2516	34262	75554	30110	870	657366	5
6000	8140	14140	11170	3504	14674	0	0	0	33713	306168	40337	89361	0	118915	974	1070494	6
4000	0	4000	10520	0	10520	100	0	100	0	27648	5279	23831	7800	24882	0	171303	7
0	0	0	0	0	0	2500	0	2500	0	379	139	3477	0	1475	0	22846	8
4292	0	4292	1508	0	1508	0	0	0	0	990	242	2968	0	3233	0	17217	9
3100	0	3100	900	0	900	0	0	0	0	82	764	3577	0	605	0	13573	10
3300	0	3300	5250	0	5250	3420	0	3420	0	9360	788	14737	9309	6886	0	88323	11
720	0	720	0	0	0	2633	0	2633	0	2625	390	1845	0	3554	0	20209	12
1144	0	1144	0	0	0	5525	0	5525	0	4528	1088	4825	0	3679	1905	44646	13
10000	0	10000	10253	0	10253	0	0	0	0	33957	6340	21103	0	3390	635	141484	14
1500	0	1500	0	0	0	4922	0	4922	0	2452	826	6838	0	0	0	39599	15
3145	0	3145	0	0	0	9224	0	9224	0	6698	6200	14778	0	8092	0	79999	18
0	0	0	0	0	0	0	0	0	0	1900	1698	6369	0	23218	0	48858	17
1100	0	1100	0	0	0	1600	0	1600	0	1085	641	1301	0	0	185	21370	18
6000	0	6000	5163	0	5163	15350	0	15350	0	7768	6738	8836	0	2583	0	95099	19
0	0	0	0	0	0	0	0	0	0	1605	912	2108	3116	30	0	19372	20
840	0	840	0	0	0	445	0	445	0	3641	2552	2458	0	5203	0	21415	21
3000	0	3000	3600	0	3600	0	0	0	0	10180	3427	13499	15680	28680	1500	137094	22
0	0	0	0	0	0	0	0	0	0	400	0	2971	0	700	0	14497	23
4705	0	4705	8115	0	8115	5318	0	5318	0	35266	6260	35549	0	35266	640	191970	24
920	0	920	0	0	0	1450	0	1450	0	2585	157	6116	0	0	0	21853	25
0	0	0	0	0	0	300	0	300	0	2300	425	1750	0	0	0	19351	26
0	0	0	1200	0	1200	300	0	300	0	2220	1100	2801	0	2500	0	24935	27
1500	0	1500	0	0	0	700	0	700	0	2700	1150	3066	0	0	0	21888	28
5255	0	5255	0	0	0	3100	0	3100	0	17660	3102	9878	1460	1165	0	72984	29
0	0	0	500	0	500	0	0	0	0	2100	2546	4165	0	400	0	18555	30
2384	0	2384	0	0	0	2200	0	2200	0	9060	3286	18982	0	1500	0	56226	31
0	0	0	0	0	0	240	0	240	0	0	200	1630	0	640	0	4334	32
0	0	0	0	0	0	135	0	135	0	1215	45	3620	0	586	0	8934	33
6000	0	6000	13186	0	13186	0	0	0	0	25273	7377	28357	50000	14809	1415	210387	34
3000	0	3000	2000	0	2000	0	0	0	0	2675	465	8734	0	458	0	41710	35
0	0	0	0	0	0	2000	0	2000	0	1970	348	3837	0	1932	0	20177	36
4650	0	4850	4200	0	4200	0	0	0	0	1734	2503	13778	0	7295	1613	80334	37
450	0	450	0	0	0	0	0	0	0	0	237	1958	0	0	0	6765	38
1285	0	1265	0	0	0	2350	0	2350	0	3250	1936	6232	0	6605	159	32887	39
1284	0	1284	0	0	0	2350	0	2350	0	2460	2452	4995	0	6699	0	30160	40
0	0	0	0	0	0	0	0	0	0	0	162	2150	0	3757	0	12993	41
0	0	0	0	0	0	0	0	0	0	0	0	1754	0	0	0	5138	42
8000	14000	22000	19401	20524	39925	0	0	0	0	597556	61704	194552	56471	113486	7701	1719667	43
7019	12336	19355	18695	4579	23274	0	0	0	0	149109	24473	77538	0	47694	1854	622435	44
4640	0	4640	10550	0	10550	0	0	0	0	16671	3739	17006	5041	94937	0	192349	45
1166	0	1166	0	0	0	2340	0	2340	0	13670	1647	11894	0	0	0	82133	46
1380	0	1380	0	0	0	2390	0	2390	0	9375	2261	19280	0	5193	0	80723	47
35500	41419	78919	26133	21567	47700	0	0	0	68775	715023	185933	305107	92285	420106	9787	2701442	48
21000	17700	38700	24077	9832	33909	0	0	0	0	490401	35693	107547	142728	145401	0	1372598	49
8721	0	8721	10800	0	10800	4247	0	4247	0	40532	8134	31179	8865	1138	2100	203354	50
14024	0	14024	18282	0	18282	0	0	0	0	92440	15378	54606	7615	3659	223	306281	51
9638	0	9638	0	0	0	3200	0	3200	0	7660	2020	15255	0	0	351	81395	52
354	0	354	0	0	0	716	0	716	0	6745	618	1912	0	90	0	18516	53
20043	20287	40330	16258	11330	27588	0	0	0	0	351676	52423	210433	0	113598	6581	1316768	54
5500	1140	6640	8100	6048	14148	0	0	0	0	46390	8700	29373	0	14673	1001	202473	55
2980	0	2980	1475	0	1475	975	0	975	0	7500	1910	24633	0	910	0	81918	58
6400	0	8400	2225	0	2225	14725	0	14725	0	69993	10338	48796	0	2053	0	257982	57
7200	0	7200	0	0	0	4230	0	4230	0	14092	2664	19366	16252	282	576	108227	58
15300	0	15300	8139	0	6139	0	0	0	0	68010	12032	42840	0	5274	2441	265119	59
6000	0	6000	11550	0	11550	5200	0	5200	0	44196	3042	23824	9000	28815	0	214654	60
2480	0	2480	6805	0	6805	0	0	0	0	2920	839	7410	0	1619	1836	54655	61
1300	0	1300	1041	0	1041	2074	0	2074	0	3765	509	3573	0	12655	0	35030	62
6510	0	6510	4801	0	4801	4350	0	4350	0	36124	12600	22819	0	147033	0	288522	63
0	0	0	0	0	0	0	0	0	0	0	155	3137	0	0	0	9287	64
7333	0	7333	800	0	800	0	0	0	0	1039	530	4819	0	0	0	35334	65
5400	0	5400	60	0	60	500	0	500	0	750	165	2400	0	280	0	15084	66
6000	0	6000	20592	0	20592	0	0	0	0	34730	0	0	0	0	0	128804	67
329097	126100	455197	304818	82809	387425	140819	2040	142859	102488	3873391	602325	1868802	652203	1521179	47468	15012984	

		ANNUAL OPERATING & BENEVOLENCE BUDGET FUNDING SOURCES										
		Total Number of Households At Close of Year	Amount Received Through Pledges	Total Number of Households Producing Pledge Receipts	Amount Received from Non- Pledging, Yet Identifiable Givers	Total Number of Households Producing Non-Pledging Receipts	Amount Received from Unidentified Givers	Amount Received from Interest and Dividends	Amount Received from Sale of Church Assets	Amount Received Through Building Use Fees, Contributions & Rentals	Amount Received Through Fundraisers & Other Sources	Total
	Church Name	1	1a	1a1	1b	1b1	1c	1d	1e	1f	1g	1t
1	BENTON	171	226175	80	45733	91	10553	23	0	0	0	282484
2	BETHEL, SHREVEPORT	72	0	0	0	0	70440	0	0	0	0	70440
3	BOSSIER CITY, ASBURY	489	473812	230	154946	165	8291	0	0	9746	22524	669319
4	BARKSDALE	56	48700	39	6077	12	3000	0	0	0	0	57777
5	FELLOWSHIP	226	152564	79	51627	96	5017	0	0	1053	1398	211659
6	BOSSIER CITY, FIRST	1162	645644	229	301836	266	20979	5421	0	604	17625	992109
7	COUSHATTA	119	75644	42	34814	19	4459	36	0	375	895	116223
8	WESLEY CHAPEL	15	0	0	16538	10	4402	190	0	0	0	21130
9	CROSS ROADS	16	0	0	17601	15	0	0	0	0	0	17601
10	HALL SUMMIT	20	0	0	14589	0	0	0	0	0	0	14589
11	GREENWOOD	55	0	0	66430	45	1133	32	0	200	1473	69268
12	BETHANY	24	0	0	17413	24	1955	417	0	0	0	19785
13	HAUGHTON	52	43696	31	0	0	2352	0	0	815	196	47059
14	LOVE CHAPEL	101	108808	63	22402	66	3027	23	0	700	0	134960
15	HOSSTON	29	0	0	29945	29	0	0	0	0	0	29945
16	GILLIAM	54	0	0	64372	0	4903	201	0	0	0	69476
17	IDA	27	0	0	56204	30	0	0	0	0	0	56204
18	FAIRVIEW	25	18000	25	0	0	0	0	0	0	0	18000
19	KEITHVILLE	65	61765	0	0	0	8680	99	0	0	4658	75202
20	MCDONALD	15	6201	15	11723	15	1547	0	0	0	0	19471
21	ROUND GROVE	12	0	13	16782	13	784	0	0	0	14418	31984
22	LOGANSPORT	76	92340	60	4000	10	1000	0	0	0	0	97340
23	LONGSTREET	21	0	0	17660	13	3000	0	0	0	0	20660
24	MANSFIELD, FIRST	86	107325	36	26974	51	2260	7788	0	1515	2950	148812
25	GRAND CANE	27	0	0	0	0	19441	2888	0	0	0	22329
26	PLEASANT VALLEY	15	17000	9	4000	9	0	1200	0	0	2000	24200
27	LOGANSPORT, MT ZION	21	20000	12	2000	12	1000	0	0	0	0	23000
28	NEW LIGHT	19	19000	8	3200	8	3000	0	0	0	0	25200
29	SHADY GROVE	92	69153	92	20054	15	1253	722	0	0	2444	93626
30	BONCHEST	10	3622	20	2986	20	1200	0	0	0	4640	12448
31	MANSFIELD, WESLEY	49	0	0	35895	32	0	0	0	0	0	35895
32	ROSA	4	3000	0	0	0	0	0	0	0	0	3000
33	ST MATTHEW	7	16000	7	0	0	0	0	0	0	0	16000
34	MANY	77	110984	54	30587	22	5617	1272	0	2359	0	150819
35	MOORINGSPORT	27	0	0	37973	24	5878	0	0	100	1272	45223
36	OIL CITY	16	0	0	18743	18	513	521	0	0	0	19777
37	PLAIN DEALING	44	67065	32	7957	21	606	0	0	100	856	76584
38	WALKERS CHAPEL	14	0	0	5918	15	1352	24	0	0	0	7294
39	PLEASANT HILL	23	0	0	24354	35	1267	0	0	75	0	25696
40	PELICAN	27	23196	20	0	0	1947	154	0	0	618	25915
41	SHILOH	11	0	0	8694	8	1397	0	0	0	942	11033
42	KEATCHIE	6	0	0	3908	6	0	0	0	0	0	3908
43	BROADMOOR	1774	1104008	546	102642	308	13714	2	0	0	183878	1404244
44	CHRIST	778	436773	222	42398	63	9101	111	100	5640	0	494123
45	ELLERBE ROAD	103	87941	28	11643	27	4734	0	0	500	2486	107304
46	FAIRFIELD	65	0	0	47863	40	3150	0	0	0	15250	66263
47	FAITH	126	40000	48	13221	18	8124	0	0	0	16450	77795
48	SHREVEPORT, FIRST	731	1982576	707	249174	537	14606	8986	0	17933	233457	2506732
49	GRACE COMMUNITY	899	452260	150	651810	653	48572	955	0	625	76363	1230585
50	LAKEVIEW	150	185979	75	17221	0	4127	440	0	0	0	207767
51	MANGUM MEMORIAL	346	218219	94	98706	89	12446	3036	0	1465	14309	348181
52	MORNINGSIDE	125	0	0	74561	67	2579	1587	0	500	532	79759
53	NEW CREATION	23	10500	11	3000	12	700	0	0	0	3624	17824
54	NOEL	458	679737	252	319813	164	16984	43121	0	24431	39826	1123912
55	NORTH HIGHLANDS	150	137080	61	22800	45	6114	0	0	3120	0	169114
56	ST JAMES	89	75000	52	10500	52	2800	725	0	3900	10000	102925
57	ST LUKES	324	244000	109	20000	10	10000	3172	0	0	0	277172
58	ST PAUL	36	71295	27	22505	19	695	0	695	800	12000	107990
59	SUMMER GROVE	360	203810	120	35808	44	4744	557	1084	810	110	246923
60	VIVIAN	138	101197	48	60678	37	8808	4978	0	36	14710	190407
61	ZWOLLE	55	29760	13	14846	12	3009	1700	0	0	1055	50370
62	BAYOU SCIE	54	0	0	26575	20	2991	0	0	0	0	29566
63	BLANCHARD	55	148000	25	10000	35	500	3020	83100	3070	0	247690
64	BELCHER	10	0	0	0	0	8244	11	0	0	0	8255
65	CADDO HEIGHTS	0	0	0	0	0	0	0	0	0	0	0
66	JEWELLA	3	0	0	4043	13	1000	0	0	0	2000	7043
67	SHREVEPORT DISTRICT	0	0	0	0	0	0	0	0	0	0	0
		10329	8617829	3784	3043742	3480	389995	93412	84979	80472	704959	13015388

Funding Sources for Capital & Other Special Projects						Funding from Connectional Sources				
Funding from Capital Campaigns	Total Number of Households Producing Capital Receipts	Funding from Memorials/ Endowments/Bequests	Total No. of Households Producing Mem./Endow./Bequests	Other Sources & Projects	Total	Equitable Compensation Funds Received by Church or Pastor	Advance Special or Apportnd. Funds Received by Church	Other	Total	
2a	2a1	2b	2b1	2c	2t	3a	3b	3c	3t	
0	0	41247	79	0	41247	0	0	0	0	1
18270	0	0	0	0	18270	0	0	0	0	2
218864	286	10255	114	0	229119	0	0	0	0	3
0	0	0	0	0	0	0	0	0	0	4
30100	81	240	11	0	30340	0	0	0	0	5
45657	1	39021	166	0	84678	0	0	0	0	6
7800	10	6170	70	0	13970	0	0	0	0	7
0	0	0	0	0	0	0	0	0	0	8
0	0	0	0	0	0	0	0	0	0	9
0	0	3089	0	0	3089	0	0	0	0	10
10305	18	1075	9	0	11380	0	0	1599	1599	11
0	0	3134	18	0	3134	0	0	0	0	12
0	0	0	0	0	0	0	0	0	0	13
53755	48	900	7	0	54655	0	0	0	0	14
0	0	3047	0	0	3047	0	0	0	0	15
0	0	2500	0	0	2500	0	0	0	0	16
0	0	0	0	0	0	0	0	0	0	17
0	0	0	0	0	0	0	0	0	0	18
0	0	8178	0	0	8178	0	0	0	0	19
0	0	0	0	0	0	0	0	0	0	20
16782	12	0	0	0	16782	0	0	0	0	21
0	0	23785	100	0	23785	0	0	0	0	22
0	0	0	0	0	0	0	0	0	0	23
0	0	29973	12	0	29973	0	0	0	0	24
0	0	339	0	0	339	0	0	0	0	25
0	0	0	0	0	0	0	0	0	0	26
0	0	0	0	0	0	0	0	0	0	27
0	0	0	0	0	0	0	0	0	0	28
18488	0	0	0	2072	20560	0	0	0	0	29
0	0	0	0	0	0	0	0	0	0	30
0	0	0	0	0	0	0	0	0	0	31
0	0	0	0	0	0	0	0	0	0	32
0	0	0	0	0	0	0	0	0	0	33
76223	0	67503	0	0	143728	0	0	0	0	34
0	0	245	8	0	245	0	0	0	0	35
0	0	850	1	0	850	0	0	0	0	36
475	0	6045	14	0	8520	0	0	0	0	37
0	0	0	0	0	0	0	0	0	0	38
0	0	19018	10	0	19018	0	0	0	0	39
1055	3	2535	10	0	3590	0	0	0	0	40
0	0	370	0	0	370	0	0	0	0	41
0	0	0	0	0	0	0	0	0	0	42
0	0	34728	138	247182	281890	0	0	0	0	43
0	0	14062	130	68281	82343	0	0	0	0	44
0	0	1250	13	0	1250	0	0	0	0	45
0	0	0	0	0	0	0	0	0	0	48
0	0	0	0	3680	3880	0	0	0	0	47
1828142	565	23277	0	0	1851419	0	0	0	0	48
380636	328	2697	56	0	383333	0	2250	2024	4274	49
15794	0	8470	0	0	24264	0	0	0	0	50
0	0	3895	31	0	3895	0	0	0	0	51
0	0	1792	16	0	1792	0	0	0	0	52
0	0	0	0	0	0	0	0	565	565	53
71497	125	200355	75	37985	309837	0	0	0	0	54
0	0	30166	110	0	30166	0	0	0	0	55
0	0	750	0	9950	10700	0	0	0	0	58
0	0	0	0	0	0	0	0	0	0	57
0	0	0	0	0	0	0	0	0	0	58
0	0	4947	90	0	4947	0	0	0	0	59
29848	0	7013	0	0	36881	0	0	0	0	60
0	0	335	6	0	335	0	0	0	0	61
0	0	0	0	0	0	0	0	0	0	82
0	0	50	2	0	50	30000	0	20000	50000	63
0	0	0	0	0	0	0	0	0	0	64
0	0	0	0	0	0	0	0	0	0	85
0	0	0	0	0	0	0	360	0	360	66
0	0	0	0	0	0	0	0	0	0	87
2823691	1477	603306	1292	389130	3796127	30000	2810	24188	58798	

		CHURCH MEMBERSHIP													
		Total Members Reported at Close of Last Year	Received on Profession of Faith /Restored by Affirmation	Received from Other United Methodist Churches	Received from Other Denominations	Removed or Corrected by Chg. Conference Action/Withdrawn	Removed by Transfer to Other United Methodist Churches	Removed by Transfer to Other Denominations	Removed by Death	Total Members at the Close of This Year	Avg. Attendance at Principal Weekly Worship Service	Number of Persons Baptized This Year	Preparatory Members Now on Roll	Number of Persons on Constituency Roll	Total Enrolled in Confirmation Classes This Year
District	Superintendent	1	2	3	4	5	6	7	8	9	10	11	12	13	14
1 ACADIANA	Roger D. Lathan	11993	174	137	135	84	105	38	126	12086	3720	185	1861	975	88
2 ALEXANDRIA	William L. Youngblood	8260	59	80	91	148	79	71	153	8039	3071	100	1437	743	32
3 BATON ROUGE	C. Gerald Richardson	22826	277	247	267	167	238	104	226	22882	8216	286	3858	1971	200
4 LAKE CHARLES	M. Douglas Ezell	11414	154	124	122	111	102	70	159	11372	4209	126	1732	993	97
5 MONROE	Marie P. Williams	11396	124	132	152	55	103	50	148	11448	4340	132	1476	1272	124
6 NEW ORLEANS	Freddie C. Henderson	14707	257	134	196	126	146	32	167	14823	5978	208	2542	1285	126
7 NORTH SHORE	Grayson B. Watson	15946	434	225	239	116	133	69	155	16371	7247	270	3177	2028	193
8 RUSTON	Jimmie D. Pyles	8632	106	75	124	94	71	35	153	8584	3785	114	710	561	47
9 SHREVEPORT	William D. Peeples	21433	338	615	269	495	539	104	276	21241	7821	350	3151	2236	224
		126607	1923	1769	1595	1396	1516	573	1563	126846	48387	1771	19944	12064	1131

CHURCH SCHOOL														U.M.M.		U.M.W.		U.M.Y.F.		PROPERTY & OTHER ASSETS					
Number of Leaders	Children in All Classes and Groups	Youth in All Classes and Groups	Adults In All Classes and Groups	Total Church School Membership	Average Attendance in Sunday Church School	Average Attendance in Accountability Groups	Average Attendance in Mission and Ministry Groups	Average Attendance of Children in Support Groups	Average Attendance of Youth in Support Groups	Average Attendance of Adults in Support Groups	Average Attendance in Support Groups	Avg. Attendance in Short-Term Classes/Groups for Learning	No. of Church School Mbrs./ Profession of Christian Faith	Membership in United Methodist Men	Amount Paid for Projects	Membership in United Methodist Women	Amount Paid for Local Church & Community Work	Membership in United Methodist Youth Fellowship	Amount Paid for Projects	Value of Church Land, Buildings and Equipment	Value of Church-Owned Parsonages and Furniture	Value of Other Assets (Cash, Securities, Other Properties, etc.)	Indebtedness on Items 32, 33, 34 at End of Year	Other Indebtedness (Current Expenses, etc.)	
15	16	17	18	19	20	21	22	23a	23b	23c	23	24	25	26	27	28	29	30	31	32	33	34	35	36	
726	1135	530	1674	4065	1257	223	786	398	89	952	1439	889	84	446	10228	875	32270	428	9570	38749397	4348872	4735001	3194516	38309	1
356	682	402	1573	3013	1193	294	433	59	40	197	296	1938	24	349	11740	728	20191	338	28035	37834744	2784800	4108347	1968744	23498	2
1023	2744	1543	3345	8655	3407	1781	1080	230	163	906	1299	4443	146	549	16452	1475	44204	898	59105	56586403	3290064	5716511	4255128	75753	3
519	1027	576	1896	4018	1876	454	773	13	13	178	204	927	72	354	14830	1029	27710	545	39684	46293637	4314344	5462288	3382546	34559	4
567	1103	614	2597	4881	2231	445	539	18	89	179	286	1030	72	285	12275	861	40079	481	43103	48617315	4097619	7174996	2440186	6650	5
778	1269	863	2171	5081	2006	533	453	124	85	395	604	1901	109	562	13684	1350	66577	644	40319	64615592	5204660	4124089	4480837	200905	6
1144	2483	1315	2550	7492	2704	480	904	917	159	200	1276	2504	68	516	25767	963	34554	968	62208	44245668	3304651	5724441	4497801	205402	7
799	826	493	2066	4184	2029	856	1128	64	152	164	380	1690	60	211	6192	577	23604	447	38472	41350461	3076400	5479535	1374702	25000	8
1295	2308	1529	4952	10084	4170	1545	1727	88	174	763	1025	3857	152	592	30712	1687	44454	1106	54856	71307779	4242889	11666479	4290447	63396	9
7207	13577	7865	22824	51473	20873	6611	7823	1911	964	3934	6809	19179	787	3864	141880	9545	333643	5855	375352	449600996	34664299	54191687	29884907	673472	

	BENEVOLENCES																
	World Service and Conference Benevolences Apportioned	World Service and Conference Benevolences Paid	Ministerial Education Fund Apportioned	Ministerial Education Fund Paid	Black College Fund Apportioned	Black College Fund Paid	Africa University Fund Apportioned	Africa University Fund Paid	General Advance Specials	Youth Service Fund	Human Relations Sunday	One Great Hour of Sharing	Peace with Justice	Native American Awareness Sunday	World Communion	United Methodist Student Day	Total – General Church Offerings
District	37a	37	39a	39	40a	40	41a	41	42	43	44a	44b	44c	44d	44e	44f	44
1 ACADIANA	139106	125454	30169	26645	12064	10829	2700	2387	9421	216	1008	3484	1163	1053	1384	763	8855
2 ALEXANDRIA	116016	113460	25156	24778	10061	9910	2250	3541	6006	846	323	1813	336	564	821	419	4276
3 BATON ROUGE	278075	276329	60308	60020	24111	24006	5390	5374	32603	1116	1922	7443	1651	1266	3494	1354	17130
4 LAKE CHARLES	172539	172539	37420	37420	14962	14962	3350	3350	25647	647	773	6768	634	791	920	515	10401
5 MONROE	172315	169103	37373	36757	14944	14868	3343	3343	13547	433	1233	4149	836	904	1084	997	9203
6 NEW ORLEANS	223371	194178	48443	40533	19371	17097	4335	3981	31691	446	1672	4932	1801	1563	2486	2096	14550
7 NORTH SHORE	198843	189755	43122	41998	17239	16182	3857	3620	34430	1945	501	6903	491	659	1205	899	10658
8 RUSTON	151019	151135	32752	32752	13095	13095	2926	2926	20858	598	555	2302	421	727	1293	809	6107
9 SHREVEPORT	342826	323046	74346	69729	29727	27952	6654	6238	26747	1438	2445	5444	1941	2463	4074	2255	18622
	1794110	1714999	389089	370632	155574	148901	34805	34760	200950	7685	10432	43238	9274	9990	16761	10107	99802

BENEVOLENCES										CONNECTIONAL ADMINISTRATION FUNDS										
Christian Education Sunday	Conference Advance Specials	Wesley Foundations Apportioned	Wesley Foundations Paid	Special Offerings for Conference	Centenary College	Dillard University	Louisiana Interchurch Conference	Ministers' Emergency Fund	Benevolences paid directly by local church	Interdenominational Cooperation Fund Apportioned	Interdenominational Cooperation Fund Paid	General Administration Fund Apportioned	General Administration Fund Paid	Jurisdictional Administration Fund Apportioned	Jurisdictional Administration Fund Paid	Area & Conference Administration Funds Apportioned	Area & Conference Administration Funds Paid	District Administration Funds Apportioned	District Administration Funds Paid	
45	46	47a	47	48	49a	49b	49c	49d	50	51a	51	52a	52	53a	53	54a	54	55a	55	
56	6324	48479	43431	22631	51254	6255	2376	1510	916734	2390	2133	7017	6291	6533	5883	68720	65246	86448	75875	1
68	11677	40428	39994	16694	48359	5802	2258	1237	380133	1991	1984	5851	5832	5447	5429	57315	57126	70909	70511	2
825	56829	96908	96271	30078	115528	13898	5401	3126	1931039	4771	4748	14028	13934	13055	13003	137373	136556	103137	101180	3
214	28667	60130	60165	26463	72160	8659	3370	1671	1952559	2960	2960	8700	8700	8102	8102	85239	85239	98000	98000	4
513	8863	60056	58963	11592	68028	8545	3319	1243	1208223	2954	2918	8692	8586	8096	8003	85130	82853	75332	75106	5
553	25465	77847	66052	45616	77324	10296	4038	1453	482559	3829	3546	11265	10518	10488	9551	110349	99490	84277	83439	6
1227	71670	69299	65052	30912	78060	9367	3640	1576	1230668	3413	3203	10026	9383	9340	8728	98230	95276	67280	63416	7
180	11014	52629	52764	42514	63161	7578	2947	1779	574997	2590	2592	7614	7617	7093	7093	74600	74601	73928	73460	8
695	40502	119474	112053	27467	134460	16134	6277	3258	2146651	5886	5516	17291	16219	16089	15093	169363	158842	77736	77378	9
4331	261011	625250	594745	253967	708334	86534	33626	16853	10823563	30784	29600	90484	87080	84243	80885	886319	855229	737047	718365	

District	ADMINISTRATION		CONNECTIONAL CLERGY SUPPORT												LOCAL CLERGY SUPPORT			
	Conference Center for Loan Reduction Apportioned	Conference Center for Loan Reduction Paid	Pension & Benefit Funds (MPP & CPP) Paid for Deacons	Pension & Benefit Funds (MPP & CPP) Paid for Other Clergy	Pension & Benefit Funds to Conference Apportioned	Pension & Benefit Funds to Conference Paid	District Superintendents' Funds Apportioned	District Superintendents' Funds Paid	Episcopal Funds Apportioned	Episcopal Funds Paid	Equitable Compensation Fund Apportioned	Equitable Compensation Fund Paid	Pastoral Care Fund Apportioned	Pastoral Care Fund Paid	Pastors' Base Compensation Set	Pastors' Base Compensation Paid	Associates' Base Compensation Set	Associates' Base Compensation Paid
	56a	56	57a	57	58a	58	59a	59	60a	60	61a	61	62a	62	63a	63	64a	64
1 ACADIANA	19400	17078	0	169410	27147	25133	77531	71318	16914	15481	0	0	16017	14201	925843	937171	93274	85167
2 ALEXANDRIA	16182	16129	3732	126446	22639	22564	64660	64447	14105	14059	0	0	13355	13311	798546	807663	29732	17779
3 BATON ROUGE	38774	38518	10759	264474	54268	52802	154973	152222	33811	32436	0	0	32015	30774	1486190	1237230	296215	297205
4 LAKE CHARLES	24059	24059	0	200340	33674	33674	96159	96159	20979	20979	0	0	19862	19862	1000220	1003387	58385	57216
5 MONROE	24028	23263	5809	199054	33631	33146	96038	94025	20955	20546	0	0	19838	19544	1031057	1035158	94903	94903
6 NEW ORLEANS	31144	27741	9183	237053	43592	42128	124485	111743	27164	26075	0	0	25715	24087	1301526	1279616	77507	78071
7 NORTH SHORE	27726	26529	16443	214625	38807	37131	110820	106034	24180	23135	0	0	22891	21901	1082430	1079805	131300	131300
8 RUSTON	21058	21072	7770	161604	29474	29474	84168	84168	18365	18365	0	0	17385	17385	886036	888986	73014	73014
9 SHREVEPORT	47793	44819	9157	291691	66908	66538	191060	185035	41689	41458	0	0	39466	39143	1357283	1354295	293194	293194
	250164	239208	62853	1864697	350140	342590	999894	965151	218162	212534	0	0	206544	200208	9869131	9623311	1147524	1127849

CLERGY SUPPORT — LOCAL CHURCH									LOCAL CHURCH EXPENDITURES						UMW		
Utilities & Other Housing Related Allowances Paid to/for Pastor	Utilities & Other Housing Related Allowances Paid to/for Associates	Total Paid (65a + 65b)	Reimbursements Paid to/for Pastors	Reimbursements Paid to/for Associates	Total Paid (66a + 66b)	Other Cash Allowances Paid to/for Pastors	Other Cash Allowances Paid to/for Associates	Total Paid (67a + 67b)	Diaconal Ministers Total Compensation	Other Staff Compensation	Current Expenses for Program (Including Church School)	Other Current Operating Expenses (Not Including Program Expenses)	Principal & Interest Paid on Indebtedness	Paid on Buildings & Improvements (Excluding Funds Borrowed)	UMW Cash Sent to District or Conference UMW Treasurer	GRAND TOTAL PAID (Lines 37-74)	
65a	65b	65	66a	66b	66	67a	67b	67	68	69	70	71	72	73	74	75	
137381	22125	159506	158812	16460	175272	68869	3225	72094	0	1140560	183933	878605	337726	524562	15892	6212915	1
135770	22600	158370	203823	8757	212580	21297	0	21297	24008	1037484	153295	764413	169908	510867	25728	4974001	2
364562	81694	446256	366899	81675	448574	57730	5650	63380	63305	2956013	465454	1719379	937594	1142212	36749	13334330	3
192743	27834	220577	268541	31392	299933	127542	0	127542	0	1520561	230132	1093510	745202	1347773	38119	9700920	4
206336	17564	223900	301306	24392	325698	43077	3140	46217	46719	1323174	221072	1171973	683638	320941	25390	7708179	5
321610	24800	346410	285161	10521	295682	92356	8400	100756	109266	1628164	259185	1484628	583592	822793	29355	8717904	6
251721	67472	319193	246953	52197	299150	110111	16768	126879	41631	1902796	442256	1169811	720926	674335	22378	9347024	7
171042	49054	220096	260159	18296	278455	74230	0	74230	56141	1194351	235632	897062	309592	2478373	15465	8211003	8
329097	126100	455197	304616	82809	387425	140819	2040	142859	102488	3673391	602325	1868802	652203	1521179	47468	15012984	9
2110262	439243	2549505	2396270	326499	2722769	736031	39223	775254	443558	16376494	2793284	11048183	5140381	9343035	256544	83219260	

	ANNUAL OPERATING & BENEVOLENCE BUDGET FUNDING SOURCES										
	Total Number of Households At Close of Year	Amount Received Through Pledges	Total Number of Households Producing Pledge Receipts	Amount Received from Non- Pledging, Yet Identifiable Givers	Total Number of Households Producing Non-Pledging Receipts	Amount Received From Unidentified Givers	Amount Received From Interest and Dividends	Amount Received From Sale of Church Assets	Amount Received Through Building Use Fees, Contributions & Rentals	Amount Received Through Fundraisers & Other Sources	Total
District	1	1a	1a1	1b	1b1	1c	1d	1e	1f	1g	1t
1 ACADIANA	3883	2712907	1453	1576689	1951	207362	33501	775	168824	190575	4890633
2 ALEXANDRIA	4206	2587371	1064	1479878	1947	202138	38110	216	40795	81905	4430413
3 BATON ROUGE	36746	6779986	3403	3686273	3652	403046	149350	4962	149147	316312	11489076
4 LAKE CHARLES	5063	3900217	1721	2120553	1718	292636	42597	20	51197	105286	6512506
5 MONROE	5302	3821681	1852	1930702	1870	215899	56934	213	71300	113485	6210214
6 NEW ORLEANS	6613	4234460	2968	1977413	2393	326675	379548	19401	443508	284847	7665852
7 NORTH SHORE	6828	4282976	15550	3251519	3286	319711	51661	3059	77570	422915	8409411
8 RUSTON	3514	3023898	1255	1760981	1440	412931	79613	26717	101853	255084	5661077
9 SHREVEPORT	10329	8617829	3784	3043742	3480	389995	93412	84979	80472	704959	13015388
	82484	39961325	33050	20827750	21737	2770393	924726	140342	1184666	2475368	68284570

Funding Sources for Capital & Other Special Projects						Funding from Connectional Sources				
Funding from Capital Campaigns	Total Number of Households Producing Capital Receipts	Funding from Memorials/ Endowments/Bequests	Total Number of Households Producing Memorials/ Endowments/ Bequests	Other Sources & Projects	Total	Equitable Compensation Funds Received by Church or Pastor	Advance Special or Apportioned Funds Received by Church	Other	Total	
2a	2a1	2b	2b1	2c	2t	3a	3b	3c	3t	
107020	106	158873	280	269543	535436	4770	2400	3000	10170	1
228438	196	96832	421	44658	369928	5400	5000	5800	16200	2
556018	624	377283	1244	443356	1376657	9996	19059	0	29055	3
499698	430	103991	650	50935	654624	3414	0	5040	8454	4
622799	788	221317	735	75703	919819	248	15000	0	15248	5
834819	339	120042	754	400703	1355564	11833	0	24136	35969	6
450747	731	144408	299	251930	847085	3475	0	21600	25075	7
1544011	619	232743	455	222375	1999129	0	0	0	0	8
2823691	1477	603306	1292	369130	3796127	30000	2610	24188	56798	9
7667241	5310	2058795	6130	2128333	11854369	69136	44069	83764	196969	

EDITOR'S NOTE

The Journal of the Louisiana Annual Conference is intended to be helpful to members of the Conference. We have tried to make it as accurate as possible within the time limits available.

Corrections in the Conference Registry (Section VII) should be given to your District Office.

Suggestions on how the Journal may be made more useful and helpful to you in the future may be sent to the Editor.

CORRECTIONS

To publish a volume of this size and detail without errors is virtually impossible. Would you please assist by notifying us and your District Office of any errors which should be corrected before the next edition. Your cooperation in calling this to our attention is both appreciated and helpful.

Thank you.

CORRECTION NOTATION

On page _____ , which reads _____

_____

should be corrected to read: _____

_____

_____

_____

_____

Signed: _____

Send to: Dr. Carl E. Rhoads III
Louisiana Annual Conference
527 North Boulevard
Baton Rouge, LA 70802-5720

The cover and text of this book are printed on acid-free, de-inked, recycled paper.
No elemental chlorine is used in the making of this paper
and no detectable dioxins are produced.

M.A. Publishing
1-800-605-6283

7

CENTENARY COLLEGE OF LA - MAGALE LIBRARY
3 0069 0004 2307 8

INDEX

Appointments
Conference Audit 296
Conference Calendar 12
Conference Directories 6
Conference Registry 129
Conference Rules 227
Conference Structure 16
Daily Proceedings 50
Disciplinary Questions 101
District Superintendents 5
Members of Boards, Commissions, Committees, Etc. 18
Memoirs 249
Officers of the Annual Conference 4
Pastoral Records 213
Reports of Councils: Finance and Administrative Agencies 286
Reports of Boards:
- Church and Society 353
- Discipleship 355
- Global Ministries 357
- Higher Education and Campus Ministry 364
- Laity 366
  - Lay Speaking Ministries 366
  - Conference Council on Youth Ministries 367
  - District Council Youth Ministries By Laws 368
  - Daughenbaugh-Matheny Scholarship 370
  - Bob Lay Memorial 1000 Club 371
  - United Methodist Men 372
  - United Methodist Women 372
- Ordained Ministry 409
- Pensions 308
- Trustees 335

Reports of Commissions:
- Archives and History 373
- Christian Unity and Interreligious Concerns 374
- Equitable Compensation 411
- Religion and Race 375
- Status and Role of Women 377

Reports of Committees:
- Communications 378
- Conference Rules 418
- Episcopacy 421
- Legislative Liaison 421
- Nominations 421
- Restorative Justice 352

Other Reports:
- Bishop's Initiative – Children and Poverty Task Force 383
- Church Extension Team 379
- Conference Center 407
- Conference Ministry Team 350
- Dulac Community Center 395
- Gulfside United Methodist Assembly 406
- Hispanic Ministries 380
- Lafon Home 395
- Lilly Grant 438
- Louisiana Interchurch Conference 414
- Louisiana Methodist Children's Home 397
- Louisiana Moral and Civic Foundation 416
- Lydia Patterson Institute 396
- MacDonnell United Methodist Children's Services 398
- Mount Sequoyah 407
- Ministers' Emergency Aid Fund 405
- Mission Secretary 358
- Native American Task Force 381
- Pendleton Memorial Methodist Hospital 400
- Petitions 439
- Resolutions 322, 326, 335
- Retired Ministers' Homes Board 414
- Revolving Loan Fund 360
- Russian Initiative 362
- South Central Jurisdiction 417
- Special Ministries 379
- Special Sundays With Offerings 286, 426
- Statistician's Report 293
- Support Action Ministries (SAM) Committee 362
- Sustaining Pastoral Excellence 427
- Town and Country Ministries 364
- UMCOR Sager Brown 403
- United Methodist Foundation 409
- United Methodist Hope Ministries 404
- Volunteers in Mission 382
- Youth Sexuality & Morality Seminars 356